

---

***BELARUS***  
***900/900.2/900.3***  
***920/920.2/920.3***  
***950/950.2/950.3***  
***952/952.2/952.3***

900-000010 KDS

---

**CATALOGUE OF PARTS AND  
ASSEMBLY UNITS**

The Catalogue has been compiled by Engineer of the Department for Designing and Experimental Works 1 *E. N. Bogdanovich*. The initial data were provided by the leading specialists of the Chief Specialized Design Department of the Minsk Tractor Works (MTZ) Republican Unitary Enterprise.

Editor-in-chief: Chief Designer of the MTZ Production Group – Director of the Scientific and Technical Centre of the MTZ Republican Unitary Enterprise *I.N. Uss*.

Editor in charge: Chief Designer for Tractor Production: *A.G. Stasilevich*

Responsible for the issue: Chief of the Design Department for Maintenance Documentation *O.N. Natalevich*

The MTZ Republican Unitary Enterprise carries out continual work for improving the products being manufactured and reserves the right of modification of the design and specifications without notifying preliminarily the customers.

Some designations, names and illustrations may differ from those appearing on your tractor. For detailed information, please, contact your dealer and use the information bulletins being issued by the MTZ Production Group and distributed to the customers on a regular basis.

---

© Minsk Tractor Works Republican Unitary Enterprise, 2009

All rights reserves. This book shall not be reproduced or copied fully or partially without written authorization of the Minsk Tractor Works Republican Unitary Enterprise.

**CONTENTS**

Introduction..... 4  
How to Use the Catalogue ..... 4  
Purpose ..... 5  
Index of the Groups, Subgroups of Assembly Units and Parts of the Catalogue ..... 7  
Assembly Units and Parts ..... 12

## INTRODUCTION

The present Catalogue contains the complete spectrum of assembly units and parts of Belarus 900/900.2/900.3/920/920.2/920.3/950/950.2/950.3/952/ 952.2/952.3 tractors. The Catalogue is intended for organizations and firms carrying out the sales, operation and repair of the tractors; it may be used for calculating and drawing up the applications for spare parts and as a reference book for disassembling and reassembling a tractor.

Any modifications related to the improvement of the design of the tractors are reflected in appropriate data sheets.

## HOW TO USE THE CATALOGUE

The Catalogue includes the assembly units and parts of the tractor:

The assembly units and parts are divided into groups and subgroups according to the functional sign. This section is well illustrated with exploded axonometric images of component parts of the tractor. All the parts on the figures are provided with position numbers. To make the use of the catalogue more convenient when searching the required part, the same position numbers are given in the column "Position Nos." in the textual part of the Catalogue in the increasing order top-down. Being thoroughly elaborated in the artistic aspect, the figures provided in the catalogue allow the user to get familiar with the design of the parts and subassemblies and their configuration as well as can be a reference for carrying out the dismantling and re-mounting operations.

For example, the Catalogue contains the following entry:

"...240-1004100-A      4      Connecting rod (13, 20, 21, 37-39)".

It means that the assembly unit named "connecting rod" in the quantity of four units per engine consists of the following parts: bush (pos. 21), connecting rod (pos. 20), connecting rod bolt (pos. 13), connecting rod cap (pos. 39), washer (pos. 38) and nut (pos. 37). The column "Quantity" specifies the number of assembly units and parts used in this subgroup (1004) per tractor.

For the tractors, the traditional seven-digit system of designation of assembly units and parts (to the right from the prefix) is adopted.

The suffices A1, A2, A3 after the seven-digit number of the part mean that the design of these parts or assembly units has been modified, but remains **interchangeable** with the previously released design. The suffices Б, Б1, Б2, В, Г, Д, etc. mean that the new designs of the parts **will not be interchangeable** with the parts of the previously released designs, but **mutually interchangeable** within the same symbol.

The digital suffices after the number of the part or assembly unit, for example, 01, 02, 03, etc. characterize the design of the part or assembly unit (either embodiment or climatic solution) and these parts are **not interchangeable**.

For example, the parts "240-1104300-01 (shell of the 1<sup>st</sup> cylinder)" and "240-1104300-02 (shell of the 2<sup>nd</sup> cylinder)" have different embodiment and **are not interchangeable**.

Some parts adapted from the tractors of previous models have alphanumerical numbers. For example, "Д18-055-A-01 Seal ring".

## PURPOSE

The BELARUS-900/900.2/900.3/920/920.2/920.3/950/950.2/950.3/952/952.2/952.3 wheeled universal tilling tractors belong to drawbar category 1.4 and are designed to perform a wide range of agricultural works: from soil preparation for sowing to harvesting and transporting operations; they can be used in forestry, municipal servicing, construction and industry.

BELARUS-900 (4x2) with the Д-243 diesel engine (59.6 kW/2200 rpm) and synchronized gearbox;

BELARUS-900.2 (4x2) with the Д-243 diesel engine (59.6 kW/2200 rpm), synchronized gearbox and updated design;

BELARUS-900.3 (4x2) with the Д-243.43 S2 diesel engine (62 kW/1800 rpm), synchronized gearbox and updated design;

BELARUS-920 (4x4) with the Д-243 diesel engine (59.6 kW/2200 rpm), synchronized gearbox and FDA (72-);

BELARUS-920.2 (4x4) with the Д-243 diesel engine (59.6 kW/2200 rpm), synchronized gearbox, FDA (822-) and updated design; BELARUS-920.3 (4x4) with the Д-245.43 S2 diesel engine (62 kW/1800 rpm), synchronized gearbox, FDA (822-) and updated design;

BELARUS-950 (4x2) with the Д-245.5 diesel engine (65 kW/1800 rpm), synchronized gearbox;

BELARUS-950.2 (4x2) with the Д-245.5 diesel engine (65 kW/1800 rpm), synchronized gearbox and updated design;

BELARUS-950.3 (4x2) with the Д-245.5 S2 diesel engine (65 kW/1800 rpm), synchronized gearbox and updated design;

BELARUS-952 (4x4) with the Д-245.5 diesel engine (65 kW/1800 rpm), synchronized gearbox and FDA (72-);

BELARUS-952.2 (4x4) with the Д-245.5 diesel engine (65 kW/1800 rpm), synchronized gearbox, FDA (822-) and updated design;

BELARUS-952.3 (4x4) with the Д-245.5 S2 diesel engine (70 kW/1800 rpm), synchronized gearbox, FDA (822-) and updated design.

The index “.2” means upgrading of the respective model by installing one or several units of higher engineering level:

- Front driving axle with planetary reduction gears (for 4x4 tractors);
- Hydraulic lift-based hook-up;
- Bonnet, roof, cab fender of updated design.

The index “.3” means the equipment of the tractors with diesel engines with index S2 certified in accordance with the 2<sup>nd</sup> stage of the ecological regulation of Directive 2000/25/EC, hydrostatic power steering (HPS) system with an independent oil tank, as well as the bonnet, roof and cab fenders of an updated design.

The distinctive features of the tractors presented in the Manual:

- Transmission with the synchronized gearbox (7/2) and synchronized reduction gear (step-up gear): 14 forward and 4 reverse gears.
- Hydrostatic power steering (HPS) with the Danfoss metering pump, cylinder in steering trapezium and steering tie rod.
- Unified rear driving axle with more convenient external readjustment of planetary gear brake bands.

**BELARUS \_\_\_\_\_ 900/920/950/952**

- Hydraulic system with a power regulator completely controlling the rear attachment cylinder. Three sections of the distributor ensure the control of external cylinders of machines and tools.

- Safe comfortable cab complies with the requirements of the EC and OECD directives and is featured by the improved interior, heating and ventilation system.

**INDEX OF GROUPS, SUBGROUPS, ASSEMBLY UNITS AND PARTS OF THE CATALOGUE**

| <b>Group</b> | <b>Subgroup</b>       | <b>Fig. No.</b>                           | <b>Description</b>  | <b>Page</b> |
|--------------|-----------------------|---|---|-------------|
| 11           | <b>Feeding system</b> |   |   |             |
|              | 1101                  | 11.1                                      | Fuel tanks (metallic)   | 12          |
|              | 1101                  | 11.2                                      | Fuel tanks (plastic)  | 14          |
|              | 1101                  | 11.3                                      | Fuel tank (if the tractor is equipped with a hydraulic host)                      | 16          |
|              | 1108                  | 11.4                                      | Fuel feeding control  | 18          |
|              | 1108                  | 11.5                                      | Fuel feeding control (if the tractor is equipped with a hydraulic host)           | 20          |
|              | 1108                  | 11.6                                      | Fuel feeding control (with the Joystick-type control of hydraulic mounted system) | 24          |
|              | 1109                  | 11.7                                      | Donaldson air cleaner assembly (for Д-245.5S2/Д-245.43S2)                         | 26          |
| 12           | <b>Exhaust system</b> |   |   |             |
|              | 1205                  | 12.1                                      | Silencer  | 28          |
| 13           | <b>Cooling system</b> |   |   |             |
|              | 1301, 1302            | 13.1                                      | Cooling unit (for Belarus -900/900.2/920/920.2/950/950.2/952/952.2)               | 30          |
|              | 1306                  | 13.2                                      | Cooling unit (for Д-245.5S2/Д-245.43S2)   | 34          |
|              | 1309                  | 13.3                                      | Fan guard   | 36          |
|              | 1310                  | 13.4                                      | Shutter   | 38          |
|              | 1317                  | 13.5                                      | Charge air cooler (for Д-245.5S2/Д-245.43S2)                                      | 40          |
| 16           | <b>Clutch</b>         |   |   |             |
|              | 1601                  | 16.1                                      | Clutch assembly 240-1005009-03  | 42          |
|              | 1601                  | 16.1a                                     | Clutch assembly 240-1005009-06  | 44          |
|              | 1601                  | 16.2                                      | Clutch casing   | 46          |
|              | 1601                  | 16.3                                      | Clutch casing. Shifter  | 50          |
|              | 1601                  | 16.4                                      | Clutch casing (PTO drive, mounted attachment hydraulic system pump drive)         | 52          |
|              | 1601                  | 16.5                                      | Clutch casing. PTO drive. ( $n_{eng}=2200$ rpm)                                   | 54          |
|              | 1601                  | 16.5a                                     | Clutch casing. PTO drive. ( $n_{eng}=1800$ rpm)                                   | 54          |
| 17           | <b>Gearbox</b>        |   |   |             |
|              | 1721                  | 17.1                                      | Mechanical splitter/ mechanical multiplier  | 58          |
|              | 1721                  | 17.2                                      | Synchronized splitter/ synchronized multiplier                                    | 60          |
|              | 1723                  | 17.3                                      | Mechanical (synchronized) splitter/multiplier control                             | 62          |
|              |                       |   | Table of equipment of the tractor models with gearboxes                           | 64          |
|              | 1721                  | 17.4                                      | Synchronized reverse gear   | 68          |
|              | 1723                  | 17.5                                      | Synchronized reverse gear control   | 70          |
|              | 1701                  | 17.6                                      | Gearbox casing. FDA drive.  | 72          |
|              | 1701                  | 17.7                                      | Input and output shafts of the mechanical gearbox                                 | 74          |
|              | 1701                  | 17.8                                      | Input shaft of the synchronized gearbox   | 76          |
|              | 1701                  | 17.9                                      | Output shaft of the synchronized gearbox  | 78          |
|              | 1701                  | 17.10                                     | Shaft of the first gear and reverse   | 80          |
|              | 1701                  | 17.11                                     | Intermediate shaft. Internal shaft.   | 82          |
|              | 1702                  | 17.12                                     | Mechanical gearbox control mechanism. Fork body.                                  | 84          |
|              | 1702                  | 17.13                                     | Synchronized gearbox control mechanism. Fork body.                                | 86          |
|              | 1703                  | 17.14                                     | Right single-lever gearbox control mechanism                                      | 88          |
| 1703         | 17.15                 | Right two-lever gearbox control mechanism | 90  |             |

**INDEX OF GROUPS, SUBGROUPS, ASSEMBLY UNITS AND PARTS OF THE CATALOGUE**

| Group | Subgroup                        | Fig. No.             | Description   | Page        |
|-------|---------------------------------|----------------------|---|-------------|
| 18    | <b>Transfer gearbox</b>         |                      |   |             |
|       | 1802                            | 18.1                 | Transfer gearbox (for Belarus-920/920.2/920.3/952/952.2/952.3)                                | 92          |
|       | 1802                            | 18.2                 | Transfer gearbox control (for single-lever gearbox control mechanism)                         | 96          |
|       | 1802                            | 18.3                 | Transfer gearbox control (for two-lever gearbox control mechanism)                            | 98          |
| 22    | <b>Cardan drive</b>             |                      |   |             |
|       | 2203, 2209                      | 22.1                 | Cardan shaft. Intermediate cardan shaft bearing (for Belarus-920/920.2/920.3/952/952.2/952.3) | 98          |
|       | 1802                            | 18.2                 | Transfer gearbox control (for single-lever gearbox control mechanism)                         | 94          |
| 23    | <b>Front driving axle</b>       |                      |   |             |
|       | 2300                            | 23.1                 | Front driving axle 72-2300020-A.  | 102         |
|       | 2300                            | 23.2                 | Front driving axle 822-2300020  | 104         |
|       | 2302                            | 23.3                 | Front driving axle final drive  | 106         |
|       | 2303                            | 23.4                 | Differential  | 108         |
|       | 2308                            | 23.5                 | Final drive reduction gear of the front driving axle (for FDA 72-2300020-A)                   | 110         |
|       | 2308                            | 23.6                 | Final drive reduction gear of the front driving axle (for FDA 822-2300020)                    | 114         |
| 24    | <b>Rear axle</b>                |                      |   |             |
|       | 2401, 2407                      | 24.1                 | Rear axle casing. Final drive   | 118         |
|       | 2403                            | 24.2                 | Differential. Bearing cage  | 120         |
|       | 2409                            | 24.3                 | Differential lock mechanism   | 122         |
|       | 2409                            | 24.4                 | Wet-type differential lock mechanism  | 124         |
| 27    | <b>Traction hitch mechanism</b> |                      |   |             |
|       | 2707                            | 27.1                 | Hitch. Hook version (optional).   | 126         |
|       | 2707                            | 27.2                 | Hitch. "Pendulum" or "trailer" version (optional).  | 128         |
|       | 2707                            | 27.3                 | Traction hitch mechanism  | 132         |
|       | 2707                            | 27.4                 | Traction hitch mechanism (equipment versions)   | 134         |
| 28    | <b>Frame</b>                    |                      |   |             |
|       | 2801                            | 28.1                 | Semiframe   | 136         |
|       | 2805                            | 28.2                 | Towing arrangement  | 138         |
|       | 2807                            | 28.3                 | Hydroficated drawbar  | 140         |
| 30    | <b>Front axle</b>               |                      |   |             |
|       | 3000                            | 30.1                 | Front axle and steering link  | 142         |
| 31    | <b>Wheels and hubs</b>          |                      |   |             |
|       | 3101, 3103                      | 31.1                 | Front guide wheels. Front wheel hubs. (for tractors with front axle)                          | 144         |
|       | 3101                            | 31.2<br>31.3<br>31.4 | Front driving wheels  | 146,<br>148 |
|       | 3104, 3107                      | 31.5                 | Rear driving wheels. Rear wheel hubs  | 150         |
| 34    | <b>Steering</b>                 |                      |   |             |
|       | 3401                            | 34.1                 | Steering column   | 152         |
|       | 3407                            | 34.2                 | Steering fittings   | 154         |
|       | 3405, 3407                      | 34.3                 | HPS hydraulic cylinder and fittings (version with front axles)                                | 158         |
|       | 3405,3407                       | 34.4                 | HPS hydraulic cylinder and fittings (FDA 72-2300020-A-04)                                     | 160         |
|       | 3405                            | 34.5                 | Hydraulic cylinder 50x25-200  | 162         |
|       | 3405,3407                       | 34.6                 | Hydraulic cylinder Lj63 and HPS fittings (FDA 822-2300020-04 or FDA 822-2300020-02/-04)       | 164         |
|       | 3405                            | 34.7                 | Hydraulic cylinder Lj63 (63x30-200)   | 166         |
|       | 3407                            | 34.8                 | Steering with the FDA 822-2300020-04 and separate tank  | 168         |
|       | 3407                            | 34.9                 | Tank  | 172         |



**INDEX OF GROUPS, SUBGROUPS, ASSEMBLY UNITS AND PARTS OF THE CATALOGUE**

| <b>Group</b> | <b>Subgroup</b>              | <b>Fig. No.</b>  | <b>Description</b>  | <b>Page</b> |
|--------------|------------------------------|--|---|-------------|
| 35           | <b>Brakes</b>                |  |   |             |
|              | 3502, 3503                   | 35.1   | Service brakes. Brake control (dry friction)  | 174         |
|              | 3502                         | 35.2   | Brakes (design version)   | 176         |
|              | 3502                         | 35.3   | Wet brakes (left/right)   | 178         |
|              | 3504, 3507                   | 35.6   | Parking brake. Parking brake control (for wet brakes)   | 186         |
|              | 3506                         | 35.7   | Pipelines and fittings of the single-line pneumatic actuator of the trailer brakes            | 190         |
|              | 3506                         | 35.8   | Pipelines and fittings of the two-line pneumatic actuator of the trailer brakes               | 192         |
|              | 3513                         | 35.9   | Bottle  | 194         |
|              | 3512                         | 35.10  | Brake valve (for single-line pneumatic actuator)  | 194         |
|              | 3509                         | 35.11  | Compressor  | 196         |
| 3509         | 35.12                        | Choke assembly (for tractors without pneumatic compressor) | 198   |             |
| 37           | <b>Electric equipment</b>    |  |   |             |
|              | 3709, 3710                   | 37.1   | Electric equipment for the engine   | 200         |
|              | 3709,3710                    | 37.2   | Electric equipment for the engine (for Belarus tractors - 900.3/920.3/950.3/952.3)            | 202         |
|              | 3700                         | 37.3   | Electric equipment for the transmission   | 204         |
|              | 3700                         | 37.4   | Electric equipment for the cab  | 206         |
|              | 3701                         | 37.5   | Alternator  | 210         |
|              | 3703                         | 37.6   | Storage battery pack (starting system 12 V)   | 212         |
|              | 3703                         | 37.7   | Storage battery pack (starting system 24 V)   | 212         |
|              | 3703                         | 37.8   | Storage battery pack  | 214         |
|              | 3707                         | 37.9   | Electric torch pre-heater   | 216         |
|              | 3708                         | 37.10  | Starter   | 218         |
|              | 3711                         | 37.11  | Road headlight assembly   | 220         |
|              | 3712                         | 37.12  | Front light assembly  | 220         |
|              | 3712                         | 37.13  | Front light assembly  | 222         |
| 3716         | 37.14                        | Rear light assembly  | 224   |             |
| 38           | <b>Instrumentation</b>       |  |   |             |
|              | 3805                         | 38.1   | Base, instruments   | 226         |
|              | 3805                         | 38.2   | Wall, cover   | 230         |
| 39           | <b>Tools and accessories</b> |  |   |             |
|              | 3901                         | 39.1   | Operator tools  | 232         |
|              | 3912                         | 39.2   | First-aid kit   | 232         |
| 42           | <b>Power take-off</b>        |  |   |             |
|              | 4202                         | 42.1   | Rear power take-off shaft   | 234         |
|              | 4202                         | 42.2   | Rear power take-off shaft   | 238         |
|              | 4211                         | 42.3   | Driving pulley  | 242         |
|              | 4204                         | 42.4   | Side power take-off shaft   | 244         |
|              | 4216                         | 42.5   | Rear power take-off shaft control   | 246         |
|              | 4216                         | 42.6   | Rear power take-off shaft control (for tractors with hydraulic lift and lift hitch mechanism) | 248         |
|              | 4235                         | 42.7   | Ballast   | 250         |
| 4235         | 42.8                         | Front ballast  | 252   |             |
| 46           | <b>Hydraulic system</b>      |  |   |             |
|              | 4605                         | 46.1   | Rear mounted attachment (for tractors with power governor)                                    | 254         |
|              | 4605                         | 46.2   | Rear mounted attachment (for tractors with power governor)                                    | 260         |
|              | 4605                         | 46.3   | Rear mounted attachment (for tractors with hydraulic lift)                                    | 266         |
|              | 4605                         | 46.4   | External interlock of the lower rods  | 272         |

**INDEX OF GROUPS, SUBGROUPS, ASSEMBLY UNITS AND PARTS OF THE CATALOGUE**

| <b>Group</b> | <b>Subgroup</b>                  | <b>Fig. No.</b> | <b>Description</b>  | <b>Page</b> |
|--------------|----------------------------------|-----------------|---|-------------|
| 46           | 4605                             | 46.5            | Telescopic drawbar  | 274         |
|              | 4607                             | 46.6            | Hydraulic system P85-4600015  | 276         |
|              | 4607                             | 46.7            | Hydraulic system P90-4600010  | 280         |
|              | 4607                             | 46.8            | Hydraulic system P1221-4600010  | 282         |
|              | 4607                             | 46.9            | Hydraulic system casing P1221-4600010   | 284         |
|              | 4607                             | 46.10           | Hydraulic system 80-4600010-Б   | 288         |
|              | 4607                             | 46.11           | Hydraulic units and fittings (with power governor).   | 290         |
|              | 4607                             | 46.12           | Hydraulic units and fittings (with hydraulic lift and distributor RS 213 MITA)                            | 292         |
|              | 4607                             | 46.13           | Hydraulic units and fittings (if the tractor is equipped with a hydraulic host)                           | 294         |
|              | 4607                             | 46.14           | Hydraulic units and fittings of the hydraulic system with rope control of the distributor (Joystick type) | 296         |
|              | 4607                             | 46.15           | Hydraulic system casing and filter  | 298         |
|              | 4604                             | 46.16           | Pump drive  | 302         |
|              | Ц 100                            | 46.17           | Hydraulic cylinder Ц 100x200  | 304         |
|              | P80                              | 46.18           | Hydraulic distributor P80-3/4-222-3Гr   | 306         |
|              | 4607                             | 46.19           | Hydraulic distributor control P80   | 309         |
|              | ПП70                             | 46.20           | Hydraulic distributor ПП70  | 312         |
|              | 4607                             | 46.21           | Hydraulic distributor control RS213 Mita, RS 213 Belarus, ПП 70   | 316         |
|              | M036.50Б                         | 46.22           | Quick-connection coupling   | 318         |
|              | 4619                             | 46.23           | Retention mechanism   | 320         |
|              | 4614                             | 46.24           | Governor  | 322         |
|              | 4616                             | 46.25           | Governor control  | 326         |
|              | 4616                             | 46.26           | Governor control (Hydraulic mounted system with combined adjustment)                                      | 328         |
|              | 4616                             | 46.27           | Switch (Hydraulic mounted system with combined adjustment)  | 330         |
|              | 4618                             | 46.28           | Mixer   | 332         |
|              | 4625                             | 46.29           | Hydraulic lift cylinder   | 334         |
|              | 4634                             | 46.30           | Hydraulic lift distributor  | 336         |
|              | 4635                             | 46.31           | Hydraulic lift control  | 338         |
|              | 4635                             | 46.32           | Hydraulic lift  | 340         |
| 48           | <b>Differential lock control</b> |                 |   |             |
|              | 4801                             | 48.1            | Differential lock control of the rear axle  | 342         |
| 67           | <b>Tractor cab</b>               |                 |   |             |
|              | 6700                             | 67.1            | Tractor cab. Rear fenders   | 344         |
|              | 6700                             | 67.2            | Tractor cab. Rear fenders   | 348         |
|              | 6700                             | 67.3,<br>67.4   | Roof  | 352         |
|              | 6700                             | 67.5            | Canopy framework. Base  | 354         |
|              | 6702                             | 67.6            | Cab floor   | 356         |
|              | 6708                             | 67.7            | Cab doors   | 358         |
| 68           | <b>Seat</b>                      |                 |   |             |
|              | 6800                             | 68.1            | Operator seat   | 360         |
|              | 6804                             | 68.2            | Operator seat   | 364         |
|              | 6801                             | 68.3            | Seat suspension   | 366         |
|              | 6809                             | 68.4            | Additional seat   | 370         |
| 81           | <b>Heater</b>                    |                 |   |             |
|              | 8101                             | 81.1            | Heater  | 372         |
| 82           | <b>Cab accessories</b>           |                 |   |             |
|              | 8201                             | 82.1            | Internal rear-view mirror   | 376         |
|              | 8201                             | 82.2            | Side rear-view mirror   | 376         |
|              | 8204                             | 82.3            | Sun visor   | 376         |

**INDEX OF GROUPS, SUBGROUPS, ASSEMBLY UNITS AND PARTS OF THE CATALOGUE**

| <b>Group</b>          | <b>Subgroup</b>  | <b>Fig. No.</b> | <b>Description</b>  | <b>Page</b> |
|-----------------------|------------------|-----------------|---|-------------|
| 84                    | <b>Empennage</b> |                 |   |             |
|                       | 8400             | 84.1            | Facing  | 378         |
|                       | 8400             | 84.2a           | Facing (left-side view)   | 382         |
|                       | 8400             | 84.2б           | Facing (right-side view)  | 383         |
|                       | 8400             | 84.2B           | Facing (sections)   | 384         |
|                       | 8405             | 84.3            | Footstep  | 387         |
|                       | 8403             | 84.4            | Front fenders (with FDA 72-2300020-A)   | 388         |
|                       | 8403             | 84.5            | Front fenders (for FDA 822-2300020-02)  | 390         |
|                       | 8403             | 84.6            | Front fenders (for FDA 822-2300020-04 with short tubes)                                 | 392         |
| <b>Control system</b> |                  |                 |   |             |
| 87                    | 8700             | 87.1            | Differential lock and PTO control (electrical part) for Belarus-920.2/920.3/952.2/952.3 | 394         |

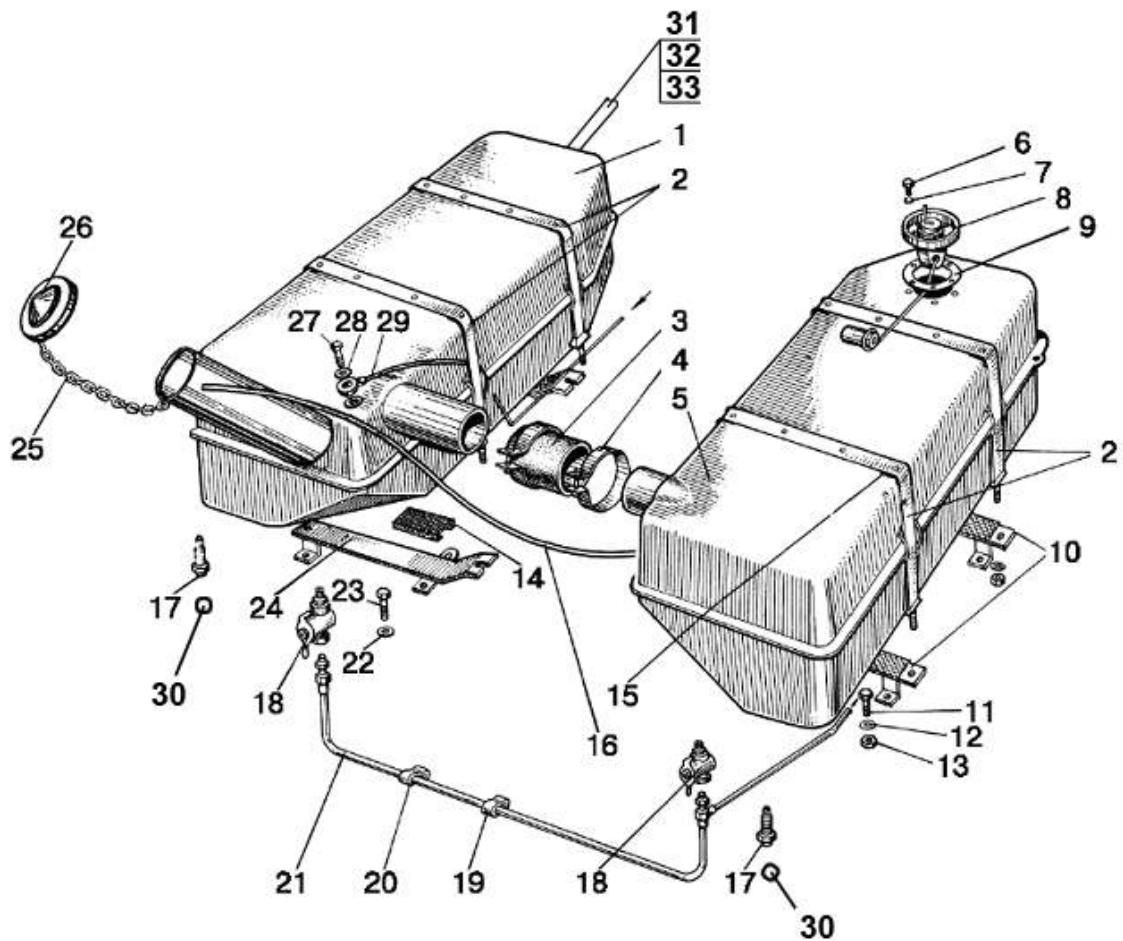

Fig.11.1. Fuel tanks (metallic)

**Group 11. Feeding system  
Subgroup 1101. Fuel tanks (metallic)**

| Fig. No | Pos. No.    | Designation                      | Q-ty      | Description       |
|---------|-------------|----------------------------------|-----------|-------------------|
| 11.1    |             | 70-1101005                       | 1         | Tanks             |
|         | 1           | 70-1101020                       | 1         | Tank (metallic)   |
|         | 2           | 70-1101070                       | 4         | Clamp             |
|         | 3           | 70-1101035-Б                     | 1         | Hose pipe         |
|         | 4           | XC-66                            | 2         | Clamp             |
|         | 5           | 70-1101010                       | 1         | Tank              |
|         |             | 80-1101520                       | 1         | Plastic tank      |
|         | 6           | В.М5-6gx12.58.019 ГОСТ 17473-80  | 5         | Screw             |
|         | 7           | 80-1101067                       | 5         | Washer            |
|         | 8           | AP70.3827 or<br>ДУМП-21М         | 1         | Fuel level sensor |
|         | 9           | 200-3806026                      | 1         | Gasket            |
|         | 10          | 80-1101250-Б                     | 2         | Right bracket     |
|         | 11          | M10-6gx25.88.35.019 ГОСТ 7796-70 | 12        | Bolt              |
|         | 12          | 10 ОТ OCT 37.001.115-75          | 12        | Washer            |
|         | 13          | M10-6H.6.019 ГОСТ 5915-70        | 12        | Nut               |
|         | 14          | 80-1101012-Б                     | 8         | Gasket            |
|         | 15          | ПР-36-01                         | 8         | Gasket            |
|         | 16          | 85-1101002-02                    | 1         | Tube              |
|         | 17          | 822-1101081                      | 2         | Connecting pipe   |
|         | 18          | ПП6-1                            | 2         | Cock              |
|         | 19          | 70-1101042                       | 2         | Cramp             |
|         | 20          | 50-1111102-01                    | 2         | Gasket            |
|         | 21          | 920П-1101210                     | 1         | Fuel pipeline     |
|         | 22          | 12 ОТ OCT 37.001.115-75          | 8         | Washer            |
|         | 23          | M12-6gx30.88.35.019 ГОСТ 7796-70 | 8         | Bolt              |
|         | 24          | 80-1101280-Б                     | 2         | Left bracket      |
|         | 25          | 36-1101070                       | 1         | Chain             |
|         | 26          | 082-1103010                      | 1         | Plug              |
|         | 27          | 36-1104787                       | 1         | Bolt              |
|         | 28          | 36-1104788                       | 2         | Gasket            |
|         | 29          | 920-1101160-01                   | 1         | Fuel pipeline     |
|         | 30          | 11,113-100 ГОСТ 3722-81          | 1         | Ball              |
|         | 31          | 920П-1101240-05                  | 1         | Fuel pipeline     |
| 32      | Д18-051     | 1                                | Bolt      |                   |
| 33      | Д18-055А-01 | 2                                | Seal ring |                   |

ГОСТ – State Standard (translator's note)

OCT – Industrial branch standard (translator's note)

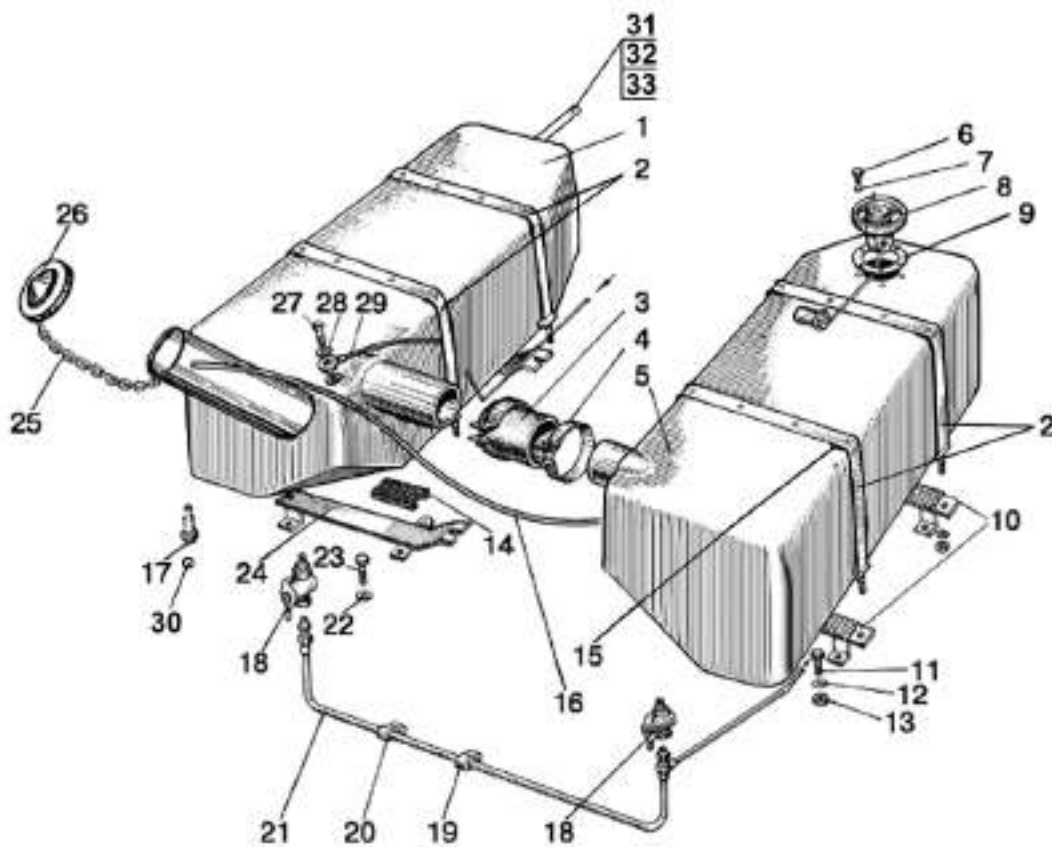

Fig.11.2. Fuel tanks (plastic)

**Group 11. Feeding system  
Subgroup 1101. Fuel tanks (plastic)**

| Fig. No | Pos. No.    | Designation                      | Q-ty      | Description       |
|---------|-------------|----------------------------------|-----------|-------------------|
| 11.2    |             | 70-1101005                       | 1         | Tanks             |
|         | 1           | 80-1101510                       | 1         | Plastic tank      |
|         | 2           | 70-1101070                       | 4         | Clamp             |
|         | 3           | 70-1101035-Б                     | 1         | Hose pipe         |
|         | 4           | XC-66                            | 2         | Clamp             |
|         | 5           | 80-1101520                       | 1         | Plastic tank      |
|         | 6           | B.M5-6gx12.58.019 ГОСТ 17473-80  | 5         | Screw             |
|         | 7           | 80-1101067                       | 5         | Washer            |
|         | 8           | AP70.3827 or<br>ДУМП-21М         | 1         | Fuel level sensor |
|         | 9           | 200-3806026                      | 1         | Gasket            |
|         | 10          | 80-1101250-Б                     | 2         | Right bracket     |
|         | 11          | M10-6gx25.88.35.019 ГОСТ 7796-70 | 12        | Bolt              |
|         | 12          | 10 ОТ OCT 37.001.115-75          | 12        | Washer            |
|         | 13          | M10-6H.6.019 ГОСТ 5915-70        | 12        | Nut               |
|         | 14          | 80-1101012-Б                     | 8         | Gasket            |
|         | 15          | ПР-36-01                         | 8         | Gasket            |
|         | 16          | 80-8101015-02                    | 1         | Tube              |
|         | 17          | 822-1101081                      | 1         | Connecting pipe   |
|         | 18          | ПП6-1                            | 2         | Cock              |
|         | 19          | 70-1101042                       | 2         | Cramp             |
|         | 20          | 50-1111102-01                    | 2         | Gasket            |
|         | 21          | 920П-1101210                     | 1         | Fuel pipeline     |
|         | 22          | 12 ОТ OCT 37.001.115-75          | 8         | Washer            |
|         | 23          | M12-6gx30.88.35.019 ГОСТ 7796-70 | 8         | Bolt              |
|         | 24          | 80-1101280-Б                     | 2         | Left bracket      |
|         | 25          | 36-1101070                       | 1         | Chain             |
|         | 26          | 082-1103010                      | 1         | Plug              |
|         | 27          | 36-1104787                       | 1         | Bolt              |
|         | 28          | 36-1104788                       | 2         | Gasket            |
|         | 29          | 920-1101160-05                   | 1         | Fuel pipeline     |
|         | 30          | 11,113-100 ГОСТ 3722-81          | 1         | Ball              |
|         | 31          | 920П-1101240-05                  | 1         | Fuel pipeline     |
|         | 32          | Д18-051                          | 1         | Bolt              |
| 33      | Д18-055А-01 | 2                                | Seal ring |                   |

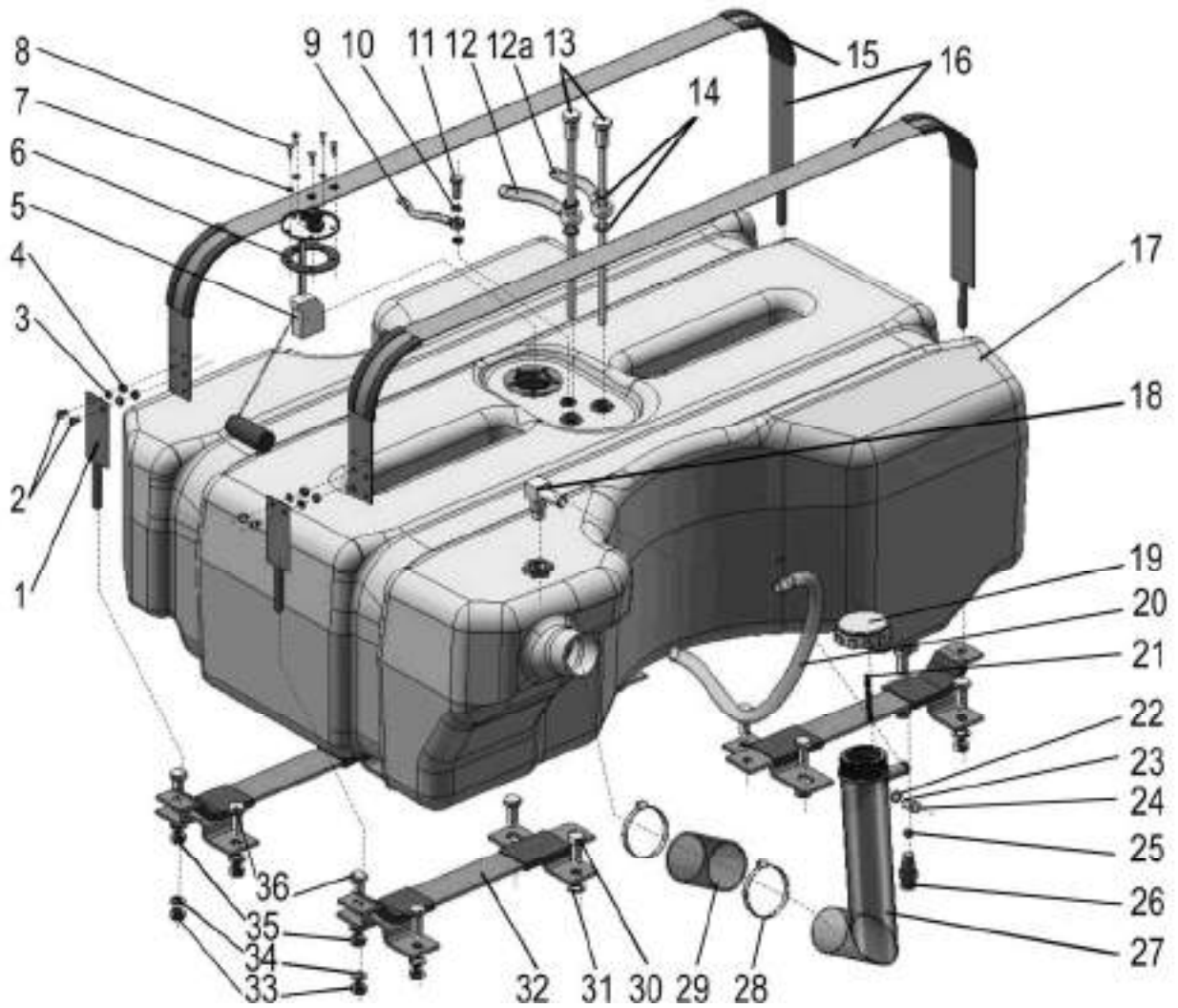

Fig.11.3. Fuel tanks



**Subgroup 1101. Fuel tank  
(if the tractor is equipped with a hydraulic host)**

| Fig. No | Pos. No.                         | Designation                      | Q-ty | Description             |
|---------|----------------------------------|----------------------------------|------|-------------------------|
| 11.3    | 1                                | 1221-1101690-01                  | 2    | Clamp                   |
|         | 2                                | M6-6gx10.58.019 ГОСТ 17473-80    | 4    | Screw                   |
|         | 3                                | 6Т OCT 37.001.115-75             | 4    | Washer                  |
|         | 4                                | M6-6H.6.019 ГОСТ 5915-70         | 4    | Nut                     |
|         | 5                                | ДУМП-21М                         | 1    | Fuel level gauge sensor |
|         | 6                                | 200-3806026                      | 1    | Gasket                  |
|         | 7                                | 80-1101067                       | 5    | Washer                  |
|         | 8                                | B.M5-6gx16.58.019 ГОСТ 17473-80  | 5    | Screw                   |
|         | 9                                | 920-1101160-05                   | 1    | Tube                    |
|         | 10                               | 36-1104788                       | 2    | Gasket                  |
|         | 11                               | 36-1104787                       | 1    | Connecting pipe bolt    |
|         | 12                               | 920П-1101240-05                  | 1    | Fuel pipeline           |
|         | 12a                              | 920П-1101240-08                  | 1    | Fuel pipeline           |
|         | 13                               | 1221-1101530                     | 2    | Fuel intake             |
|         | 14                               | Д18-055А-01                      | 4    | Seal ring               |
|         | 15                               | ПР-43-03                         | 4    | Seal YM6                |
|         | 16                               | 1221-1101690                     | 2    | Clamp                   |
|         | 17                               | 1221-1101510                     | 1    | Tank                    |
|         | 18                               | 1221-1101620                     | 1    | Angle piece             |
|         | 19                               | 082-1103010                      | 1    | Plug                    |
|         | 20                               | 85-1101002-03                    | 1    | Tube                    |
|         | 21                               | 36-1101070                       | 1    | Chain                   |
|         | 22                               | С 8.01.019 ГОСТ 11371-78         | 1    | Washer                  |
|         | 23                               | 8Т OCT 37.001.115-75             | 1    | Washer                  |
|         | 24                               | M8-6gx20.88.35.019 ГОСТ 7796-70  | 1    | Bolt                    |
|         | 25                               | 11,112-100 ГОСТ 3722-81          | 1    | Ball                    |
|         | 26                               | 822-1101081                      | 1    | Connecting pipe         |
|         | 27                               | 920-1101280                      | 1    | Filler neck             |
|         | 28                               | XC-66                            | 2    | Clamp                   |
|         | 29                               | 70-1101035-Б                     | 1    | Hose pipe               |
|         | 30                               | M12-6gx45.88.35.019 ГОСТ 7796-70 | 8    | Bolt                    |
|         | 31                               | 12 OT OCT 37.001.115-75          | 8    | Washer                  |
|         | 32                               | 1221-1101130                     | 4    | Bracket                 |
|         | 33                               | M10-6H.04.019 ГОСТ 5916-70       | 12   | Nut                     |
|         | 34                               | 10 OT OCT 37.001.115-75          | 8    | Washer                  |
|         | 35                               | С 10.01.019 ГОСТ 11371-78        | 12   | Washer                  |
| 36      | M10-6gx25.88.35.019 ГОСТ 7796-70 | 8                                | Bolt |                         |

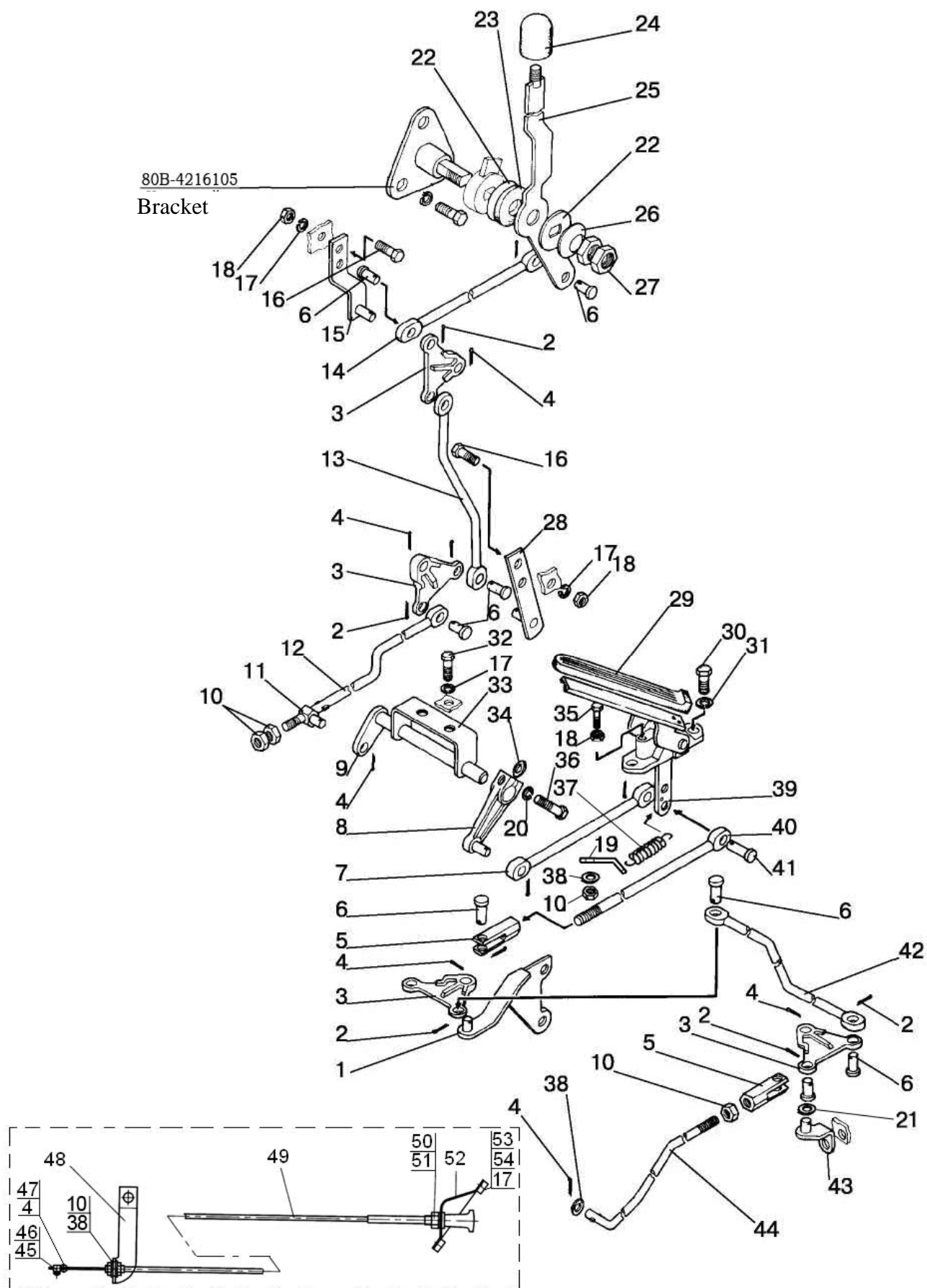

Fig.11.4. Fuel feeding control

**Subgroup 1108. Fuel feeding control**

| Fig. No. | Pos. No. | Designation                                 | Q-ty | Description     |
|----------|----------|---|------|-----------------|
| 11.4     | 1        | 80B-1108545                                 | 1    | Bracket         |
|          | 2        | 2x12.019 ГОСТ 397-79                        | 9    | Cotter pin      |
|          | 3        | 80B-1108506                                 | 4    | Lever           |
|          | 4        | 3,2x18.019 ГОСТ 397-79                      | 9    | Cotter pin      |
|          | 5        | 80B-1108542                                 | 2    | Rod tip         |
|          | 6        | 70-1601109-01                               | 9    | Pin             |
|          | 7        | 80B-1108503                                 | 1    | Rod             |
|          | 8        | 80B-1108365                                 | 1    | Lever           |
|          | 9        | 80B-1108360                                 | 1    | Shaft           |
|          | 10       | M8-6H.6.019 ГОСТ 5915-70                    | 6    | Nut             |
|          | 11       | 70-1108317                                  | 1    | Boss            |
|          | 12       | 80B-1108537                                 | 1    | Rod             |
|          | 13       | 80B-1108343                                 | 1    | Rod             |
|          | 14       | 80B-1108344                                 | 1    | Rod             |
|          | 15       | 80B-1108380                                 | 1    | Bracket         |
|          | 16       | M6-6gx20.88.35.019 ГОСТ 7798-70             | 4    | Bolt            |
|          | 17       | 6T OCT 37.001.115-75                        | 8    | Washer          |
|          | 18       | M6-6H.6.019 ГОСТ 5915-70                    | 5    | Nut             |
|          | 19       | 80B-1108341                                 | 1    | Plate           |
|          | 20       | 8T OCT 37.001.115-75                        | 1    | Washer          |
|          | 21       | C 10.01.019 ГОСТ 11371-78                   | 1    | Washer          |
|          | 22       | 80-1108028                                  | 2    | Washer          |
|          | 23       | 80-1108178                                  | 1    | Friction washer |
|          | 24       | A13.11.000                                  | 1    | Handle          |
|          | 25       | 80B-1108350                                 | 1    | Handle          |
|          | 26       | 80B-1108347                                 | 1    | Disk spring     |
|          | 27       | M14x1,5-6H.6.019 ГОСТ 5915-70               | 2    | Nut             |
|          | 28       | 80B-1108370                                 | 1    | Bracket         |
|          | 29       | A13.36.001                                  | 1    | Boot            |
|          | 30       | M10-6gx25.88.35.019 ГОСТ 7796-70            | 2    | Bolt            |
|          | 31       | 10 OT OCT 37.001.115-75                     | 2    | Washer          |
|          | 32       | M6-6gx12.88.35.019 ГОСТ 7798-70             | 2    | Bolt            |
|          | 33       | 80B-1108346                                 | 1    | Bracket         |
|          | 34       | 50-1108044                                  | 1    | Key             |
|          | 35       | M6-6gx30.88.35.019 ГОСТ 7798-70             | 1    | Bolt            |
|          | 36       | M8-6gx25.88.35.019 ГОСТ 7796-70             | 1    | Bolt            |
|          | 37       | 70-4803019                                  | 1    | Spring          |
|          | 38       | C 8.01.019 ГОСТ 11371-78                    | 4    | Washer          |
|          | 39       | 80B-1108510                                 | 1    | Pedal           |
|          | 40       | 80B-1108526-01                              | 1    | Rod             |
|          | 41       | 8x30 OCT 37.001.163-75                      | 1    | Pin             |
|          | 42       | 80B-1108344-01<br>1220-1108344-A*/**        | 1    | Rod             |
|          | 43       | 80B-1108530<br>800-1108530-A*/**            | 1    | Bracket         |
|          | 44       | 80B-1108541<br>1025-1108541-01**/(-02,-03)* | 1    | Rod             |
|          | 45       | B.M4-6gx10.58.019 ГОСТ 17473-80             | 1    | Screw           |
|          | 46       | 70-1310441                                  | 1    | Catch           |
|          | 47       | 80-1108317                                  | 1    | Boss            |
|          | 48       | 80-1108126                                  | 1    | Bracket         |
|          | 49       | 80-1108630-A-01                             | 1    | Cable           |
|          | 50       | M12x1,25-6H.6.019 ГОСТ 5915-70              | 1    | Nut             |
|          | 51       | C 12.01.019 ГОСТ 11371-78                   | 1    | Washer          |
|          | 52       | 80-1024211                                  | 1    | Shield          |
|          | 53       | A30.04.017                                  | 2    | Cap             |
|          | 54       | M6-6gx12.88.35.019 ГОСТ 7798-70             | 2    | Bolt            |

\* 900.2/920.2/950.2/952.2

\*\* 900.3/920.3/950.3/952.3

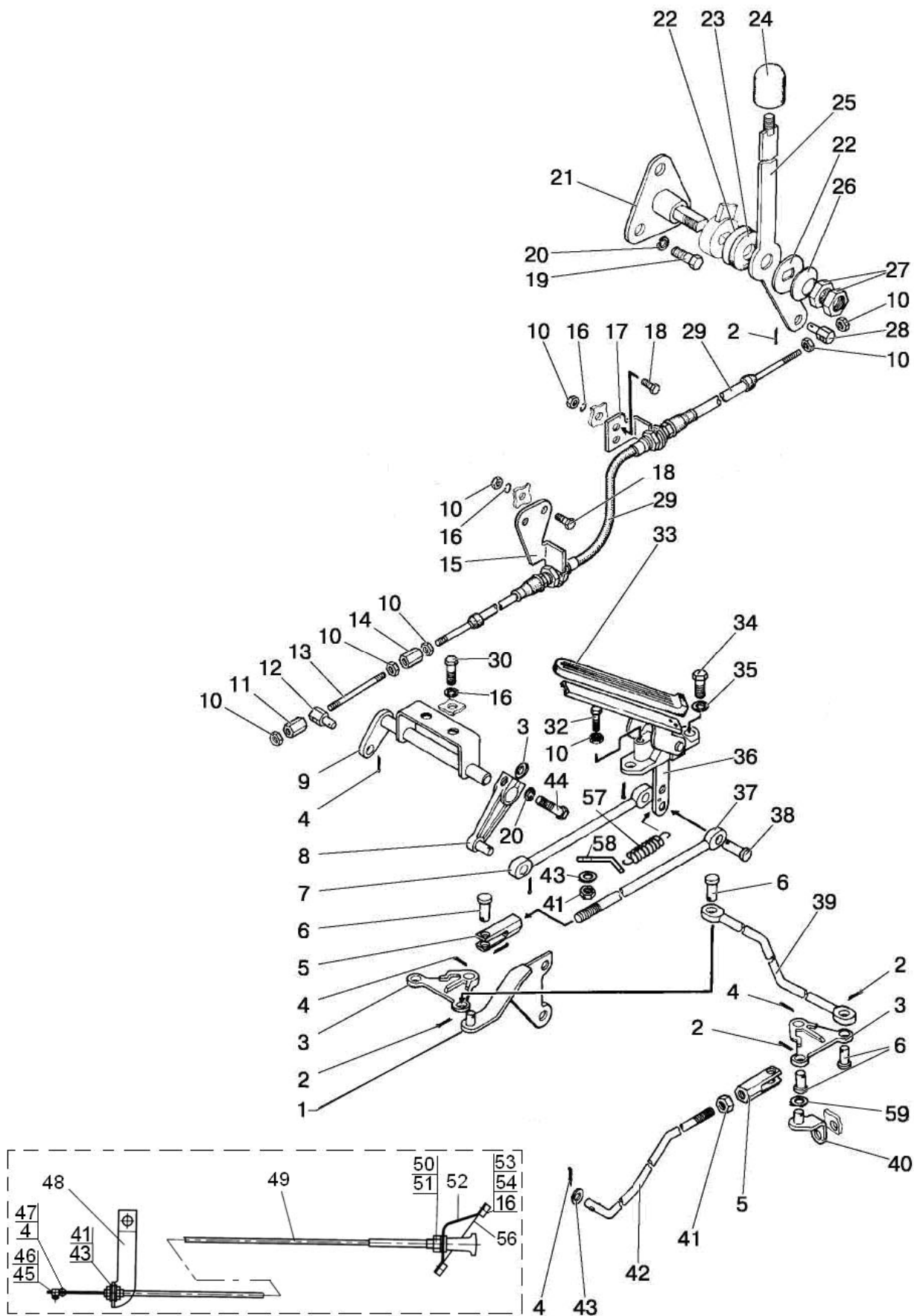

Fig.11.5. Fuel feeding control (if the tractor is equipped with a hydraulic host)

**Group 11. Feeding system**

**Subgroup 1108. Fuel feeding control (if the tractor is equipped with a hydraulic host)**

| Fig. No. | Pos. No. | Designation                                  | Q-ty | Description     |
|----------|----------|--|------|-----------------|
| 11.5     | 1        | 80B-1108570                                  | 1    | Bracket         |
|          | 2        | 2x12.019 ГОСТ 397-79                         | 4    | Cotter pin      |
|          | 3        | 80B-1108506                                  | 2    | Lever           |
|          | 4        | 3,2x18.019 ГОСТ 397-79                       | 9    | Cotter pin      |
|          | 5        | 80B-1108542                                  | 2    | Rod tip         |
|          | 6        | 70-1601109-01                                | 4    | Pin (6x22)      |
|          | 7        | 80B-1108503                                  | 1    | Rod             |
|          | 8        | 80B-1108365                                  | 1    | Lever           |
|          | 9        | 80B-1108360                                  | 1    | Shaft           |
|          | 10       | M6-6H.6.019 ГОСТ 5915-70                     | 10   | Nut             |
|          | 11       | 75-1108333                                   | 1    | Coupling        |
|          | 12       | 600-1108017                                  | 1    | Boss            |
|          | 13       | 75-1108313                                   | 1    | Rod             |
|          | 14       | 75-1108312                                   | 1    | Coupling        |
|          | 15       | 1021-1108509                                 | 1    | Bracket         |
|          | 16       | 6T OCT 37.001.115-75                         | 8    | Washer          |
|          | 17       | 1021-1108508                                 | 1    | Bracket         |
|          | 18       | M6-6gx20.88.35.019 ГОСТ 7798-70              | 6    | Bolt            |
|          | 19       | M8-6gx20.88.35.019 ГОСТ 7796-70              | 3    | Bolt            |
|          | 20       | 8T OCT 37.001.115-75                         | 4    | Washer          |
|          | 21       | 1221-1108105                                 | 1    | Bracket         |
|          | 22       | 80-1108028                                   | 2    | Washer          |
|          | 23       | 80-1108178                                   | 1    | Friction washer |
|          | 24       | A13.11.000                                   | 1    | Handle          |
|          | 25       | 1021-1108350                                 | 1    | Handle          |
|          | 26       | 80B-1108347                                  | 1    | Disk spring     |
|          | 27       | M14x1,5-6H.6.019 ГОСТ 5915-70                | 2    | Nut             |
|          | 28       | 80B-1108317                                  | 1    | Boss            |
|          | 29       | 80B-1108300-A-05                             | 1    | Cable           |
|          | 30       | M6-6gx12.88.35.019 ГОСТ 7798-70              | 2    | Bolt            |
|          | 31       | 50-1108044                                   | 1    | Key             |
|          | 32       | M6-6gx30.88.35.019 ГОСТ 7798-70              | 1    | Bolt            |
|          | 33       | A13.36.001                                   | 1    | Boot            |
|          | 34       | M10-6gx25.88.35.019 ГОСТ 7796-70             | 2    | Bolt            |
|          | 35       | 10 OT OCT 37.001.115-75                      | 2    | Washer          |
|          | 36       | 80B-1108510                                  | 1    | Pedal           |
|          | 37       | 80B-1108526-01                               | 1    | Rod             |
|          | 38       | 8x30 OCT 37.001.163-75                       | 1    | Pin             |
|          | 39       | 1220-1108344-A                               | 1    | Rod             |
|          | 40       | 800-1108530-A                                | 1    | Bracket         |
|          | 41       | M8-6H.6.019 ГОСТ 5915-70                     | 4    | Nut             |
|          | 42       | 1025-1108541<br>1025-1108541-01**/(-02,-03)* | 1    | Rod             |
|          | 43       | C 8.01.019 ГОСТ 11371-78                     | 4    | Washer          |
|          | 44       | M8-6gx25.88.35.019 ГОСТ 7796-70              | 1    | Bolt            |
|          | 45       | B.M4-6gx10.58.019 ГОСТ 17473-80              | 1    | Screw           |
|          | 46       | 70-1310441                                   | 1    | Catch           |
|          | 47       | 80-1108317                                   | 1    | Boss            |
|          | 48       | 80-1108126                                   | 1    | Bracket         |
|          | 49       | 80-1108630-A-01                              | 1    | Cable           |
|          | 50       | M12x1,25-6H.6.019 ГОСТ 5915-70               | 1    | Nut             |
|          | 51       | C 12.01.019 ГОСТ 11371-78                    | 1    | Washer          |
|          | 52       | 80-1024211                                   | 1    | Shield          |
|          | 53       | A30.04.017                                   | 2    | Cap             |

\* 900.2/920.2/950.2/952.2

\*\* 900.3/920.3/950.3/952.3

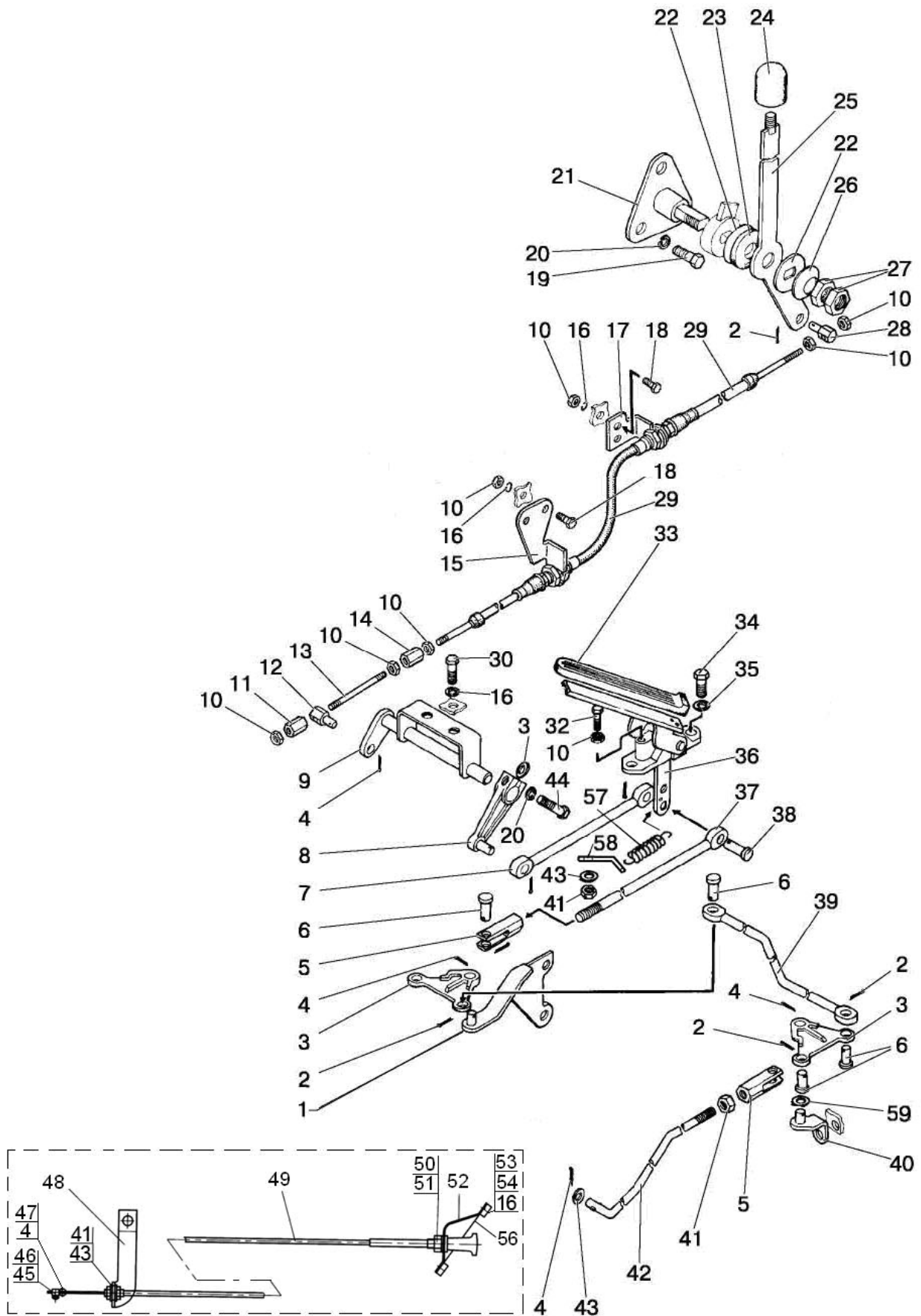

Fig.11.5. Fuel feeding control (if the tractor is equipped with a hydraulic host)

**Group 11. Feeding system****Subgroup 1108. Fuel feeding control (if the tractor is equipped with a hydraulic host)**

| <b>Fig. No.</b> | <b>Pos. No.</b> | <b>Designation</b>              | <b>Q-ty</b> | <b>Description</b> |
|-----------------|-----------------|---------------------------------|-------------|--------------------|
| 11.5            | 54              | M6-6gx12.88.35.019 ГОСТ 7798-70 | 2           | Bolt               |
|                 | 56              | 70-3723023                      | 1           | Bush               |
|                 | 57              | 70-4803019                      | 1           | Spring             |
|                 | 58              | 80B-1108341                     | 1           | Plate              |
|                 | 59              | C 10.01.019 ГОСТ 11371-78       | 1           | Washer             |

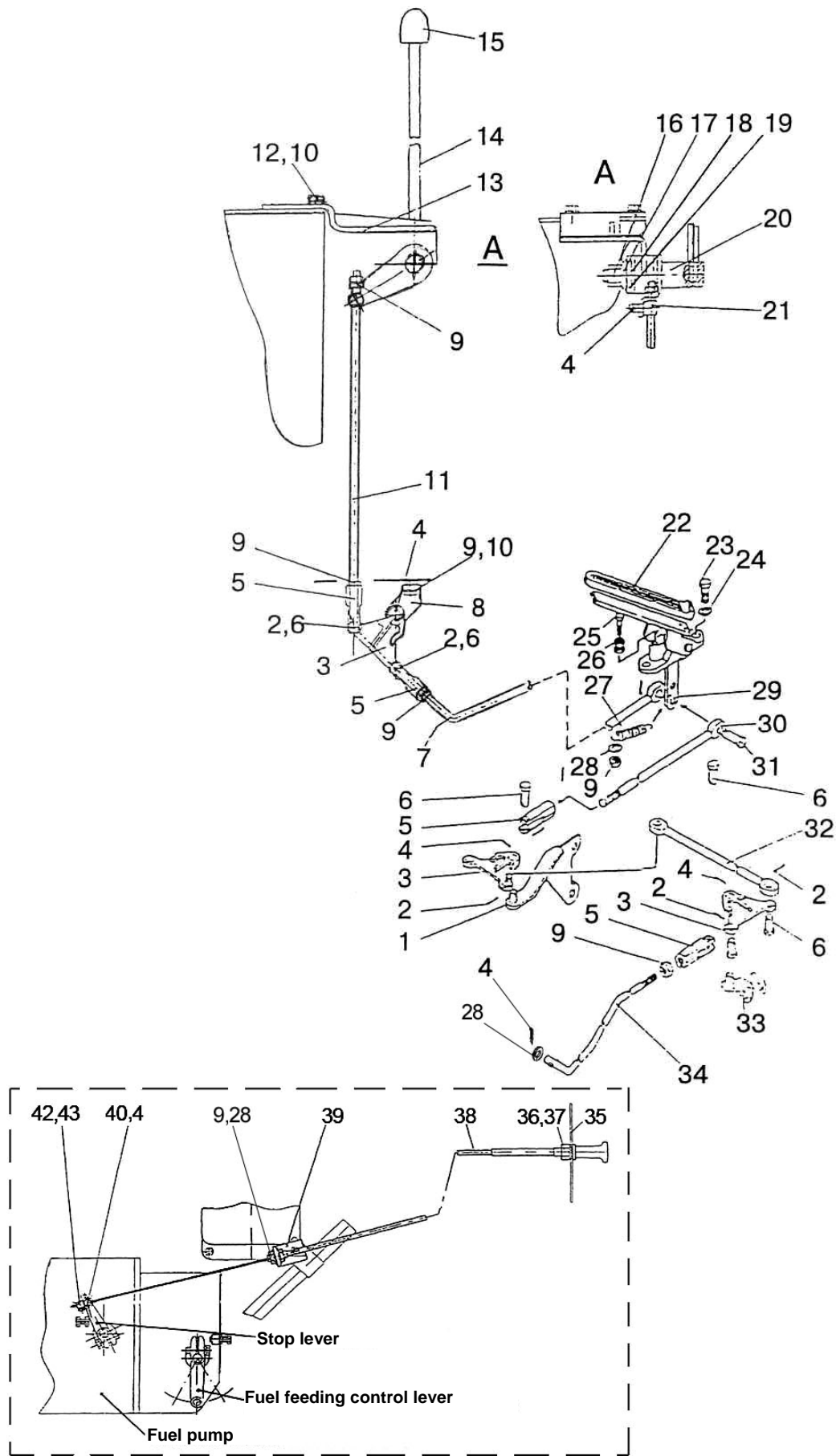

Fig.11.6. Fuel feeding control  
(with the Joystick-type control of hydraulic mounted system)



**Group 11. Feeding system  
Subgroup 1108. Fuel feeding control**

(with the Joystick-type control of hydraulic mounted system)

| Fig. No. | Pos. No.                        | Designation                                 | Q-ty  | Description     |
|----------|---------------------------------|---|-------|-----------------|
| 11.6     |                                 | 1221-1108070                                | 1     | Rod (5, 9, 11)  |
|          |                                 | 1221-1108080                                | 1     | Rod (5, 7, 9)   |
|          | 1                               | 80B-1108545                                 | 1     | Bracket         |
|          | 2                               | 2x12.019 ГОСТ 397-79                        | 6     | Cotter pin      |
|          | 3                               | 80B-1108506                                 | 3     | Lever           |
|          | 4                               | 3,2x18.019 ГОСТ 397-79                      | 7     | Cotter pin      |
|          | 5                               | 80B-1108542                                 | 4     | Rod tip         |
|          | 6                               | 70-1601109-01                               | 6     | Pin             |
|          | 7                               | 1221-1108029                                | 1     | Rod             |
|          | 8                               | 1221-1108045                                | 1     | Bracket         |
|          | 9                               | M8-6H.6.019 ГОСТ 5915-70                    | 10    | Nut             |
|          | 10                              | 8T OCT 37.001.115-75                        | 5     | Washer          |
|          | 11                              | 1221-1108073                                | 1     | Rod             |
|          | 12                              | M8-6gx25.88.35.019 ГОСТ 7796-70             | 2     | Bolt            |
|          | 13                              | 1221-1108020                                | 1     | Bracket         |
|          | 14                              | 922-1108146                                 | 1     | Rod             |
|          | 15                              | A13.11.00                                   | 1     | Handle          |
|          | 16                              | M14x1,5-6H.6.019 ГОСТ 5915-70               | 2     | Nut             |
|          | 17                              | 80B-1108347                                 | 2     | Disk spring     |
|          | 18                              | 80-1108178                                  | 2     | Friction washer |
|          | 19                              | 822-1108028                                 | 1     | Washer          |
|          | 20                              | 1221-1108035                                | 1     | Roller          |
|          | 21                              | 70-1108317                                  | 1     | Boss            |
|          | 22                              | A13.36.001                                  | 1     | Boot            |
|          | 23                              | M10-6gx25.88.35.019 ГОСТ 7796-70            | 2     | Bolt            |
|          | 24                              | 10 OT OCT 37.001.115-75                     | 2     | Washer          |
|          | 25                              | M6-6gx30.88.35.019 ГОСТ 7798-70             | 1     | Bolt            |
|          | 26                              | M6-6H.6.019 ГОСТ 5915-70                    | 1     | Nut             |
|          | 27                              | 70-4803019                                  | 1     | Spring          |
|          | 28                              | C 8.01.019 ГОСТ 11371-78                    | 4     | Washer          |
|          | 29                              | 80B-1108510                                 | 1     | Pedal           |
|          | 30                              | 80B-1108526                                 | 1     | Rod             |
|          | 31                              | 8x30 OCT 37.001.163-75                      | 1     | Pin             |
|          | 32                              | 80B-1108344-01<br>1220-1108344-A**          | 1     | Rod             |
|          | 33                              | 80B-1108530<br>800-1108530-A**              | 1     | Bracket         |
|          | 34                              | 80B-1108541<br>1025-1108541-01**/(-02,-03)* | 1     | Rod             |
|          | 35                              | A30.04.017                                  | 2     | Cap             |
|          | 36                              | 6T OCT 37.001.115-75                        | 2     | Washer          |
|          | 37                              | M6-6gx12.88.35.019 ГОСТ 7798-70             | 2     | Bolt            |
|          | 38                              | 80-1108630-A-01                             | 1     | Cable           |
|          | 39                              | 80-1108126                                  | 1     | Bracket         |
|          | 40                              | 80-1108317                                  | 1     | Boss            |
|          | 42                              | 70-1310441                                  | 1     | Catch           |
| 43       | B.M4-6gx10.58.019 ГОСТ 17475-80 | 1   | Screw |                 |

\* 900.2/920.2/950.2/952.2

\*\* 900.3/920.3/950.3/952.3

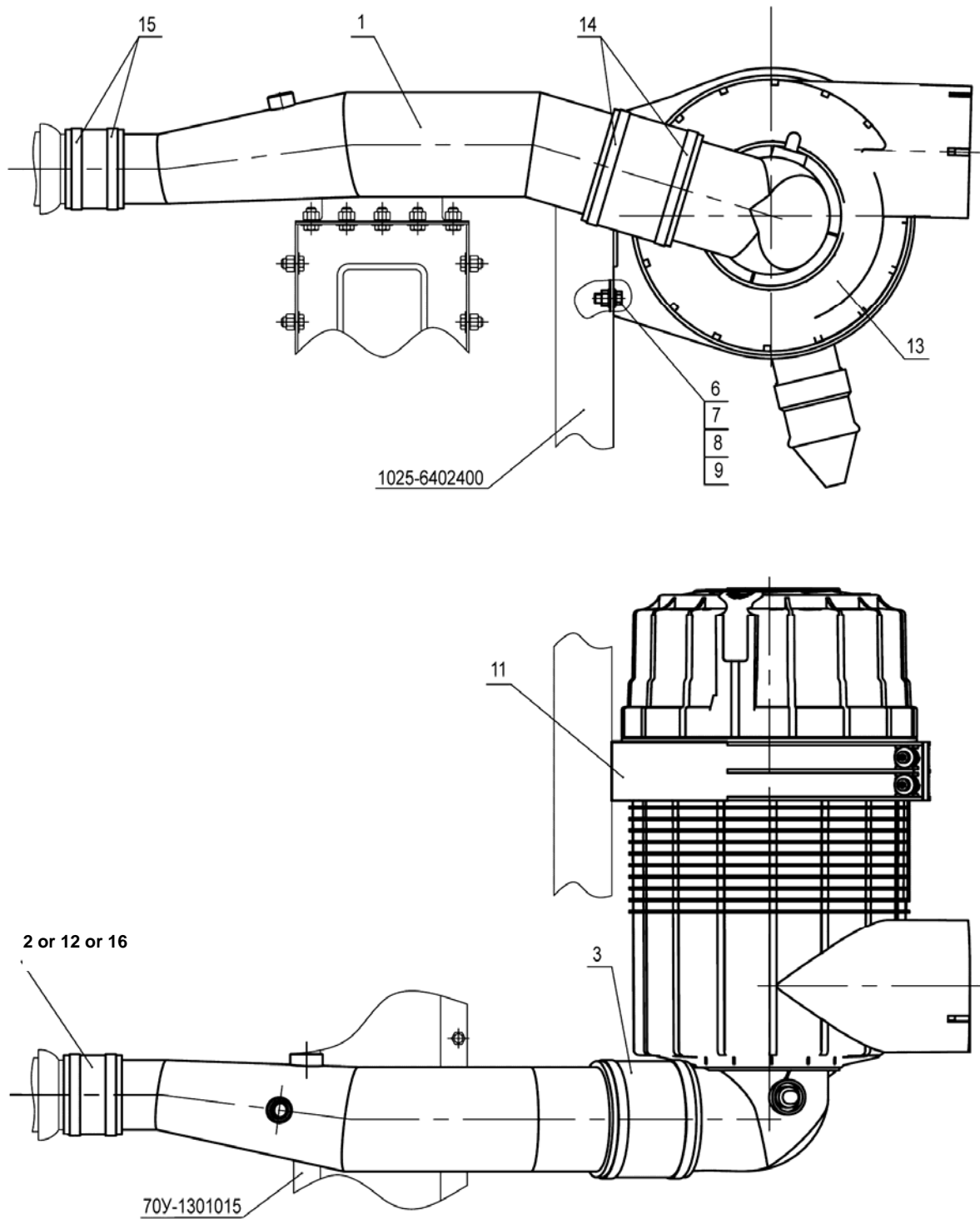

Fig.11.7. Donaldson air cleaner assembly (Д-245.5S2/Д-245.43S2)

**Subgroup 1109. Donaldson air cleaner assembly**  
(Д-245.5S2/Д-245.43S2)

| <b>Fig. No.</b> | <b>Pos. No.</b> | <b>Designation</b>                    | <b>Q-ty</b> | <b>Description</b>   |
|-----------------|-----------------|---------------------------------------|-------------|--|
| 11.7            | 1               | 1025-1109010                          | 1           | Pipe   |
|                 | 2               | 1025-1109006                          | 1           | Branch pipe (allowed substitution for pos. 12 or 16)               |
|                 | 3               | 245-1008029                           | 1           | Branch pipe  |
|                 | 6               | M8-6gx25.88.35.019 ГОСТ 7796-70       | 2           | Bolt   |
|                 | 7               | M8-6H.6.019 ГОСТ 5915-70              | 2           | Nut  |
|                 | 8               | C8.01.019 ГОСТ 6958-78                | 4           | Washer   |
|                 | 9               | 8T OCT 37.001.115-75                  | 2           | Washer   |
|                 | 11              | P78-0532                              | 1           | Bracket  |
|                 | 12              | "Sico Rubena"270 003 151-A TY TPD 282 | 1           | Silicon branch pipe (allowed substitution for pos. 2 or 16)        |
|                 | 13              | FPG 09-0219                           | 1           | Air filter (Donaldson)   |
|                 | 14              | "NORMA" TORRO 90-110/9-C6W            | 2           | Clamp  |
|                 | 15              | "NORMA" TORRO 70-90/9-C6W             | 2           | Clamp  |
|                 | 16              | PR001-60-80-PES                       | 1           | Heat-resistant branch pipe (allowed substitution for pos. 2 or 12) |

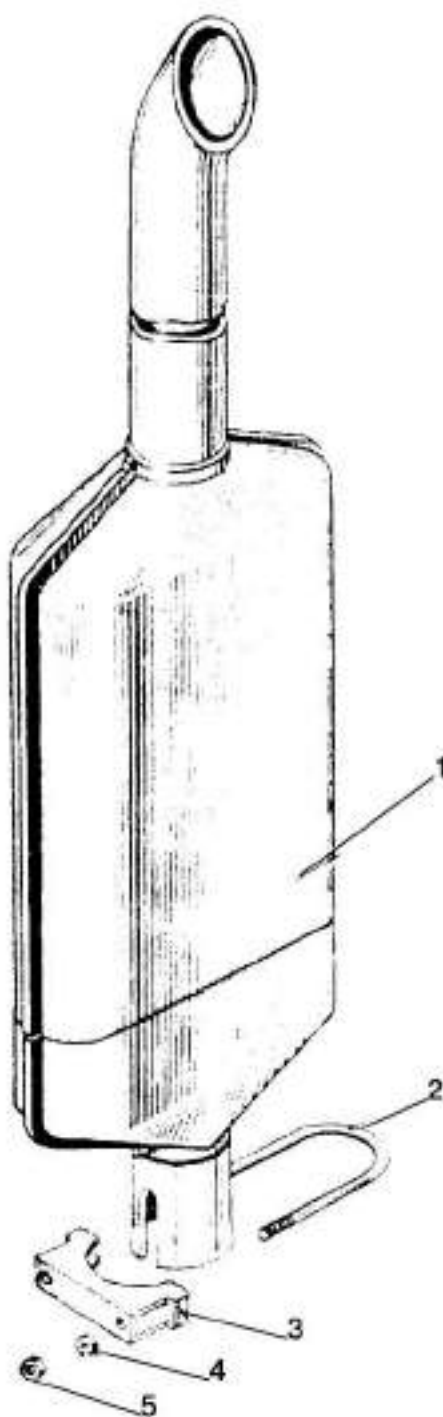

Fig.12.1. Silencer

**Group 12. Exhaust system  
Subgroup 1205. Silencer**

(For Belarus-900/900.2/900.3/950/950.2/950.3/952/952.2/952.3)

| <b>Fig. No.</b> | <b>Pos. No.</b> | <b>Designation</b>        | <b>Q-ty</b> | <b>Description</b> |
|-----------------|-----------------|---------------------------|-------------|--------------------|
| 12.1            |                 | 245-1205015               | 1           | Silencer (1-5)     |
|                 |                 | 245-1205130               | 1           | Clamp (2-5)        |
|                 | 1               | 245-1205020               | 1           | Silencer           |
|                 | 2               | 245-1205131               | 1           | Cramp              |
|                 | 3               | 245-1205132               | 1           | Clamp              |
|                 | 4               | C 10.01.019 ГОСТ 11371-78 | 2           | Washer             |
|                 | 5               | M10-6H.6.019 ГОСТ 5915-70 | 2           | Nut                |

(For Belarus-920/920.2/920.3)

| <b>Fig. No.</b> | <b>Pos. No.</b> | <b>Designation</b>        | <b>Q-ty</b> | <b>Description</b> |
|-----------------|-----------------|---------------------------|-------------|--------------------|
| 12.1            |                 | 60-1205015                | 1           | Silencer (1-5)     |
|                 |                 | 60-1205105                | 1           | Clamp (2-5)        |
|                 | 1               | 60-1205015                | 1           | Silencer           |
|                 | 2               | 60-1205101                | 1           | Cramp              |
|                 | 3               | 60-1205103                | 1           | Clamp              |
|                 | 4               | C 10.01.019 ГОСТ 11371-78 | 2           | Washer             |
|                 | 5               | 80-1205136                | 2           | Nut                |

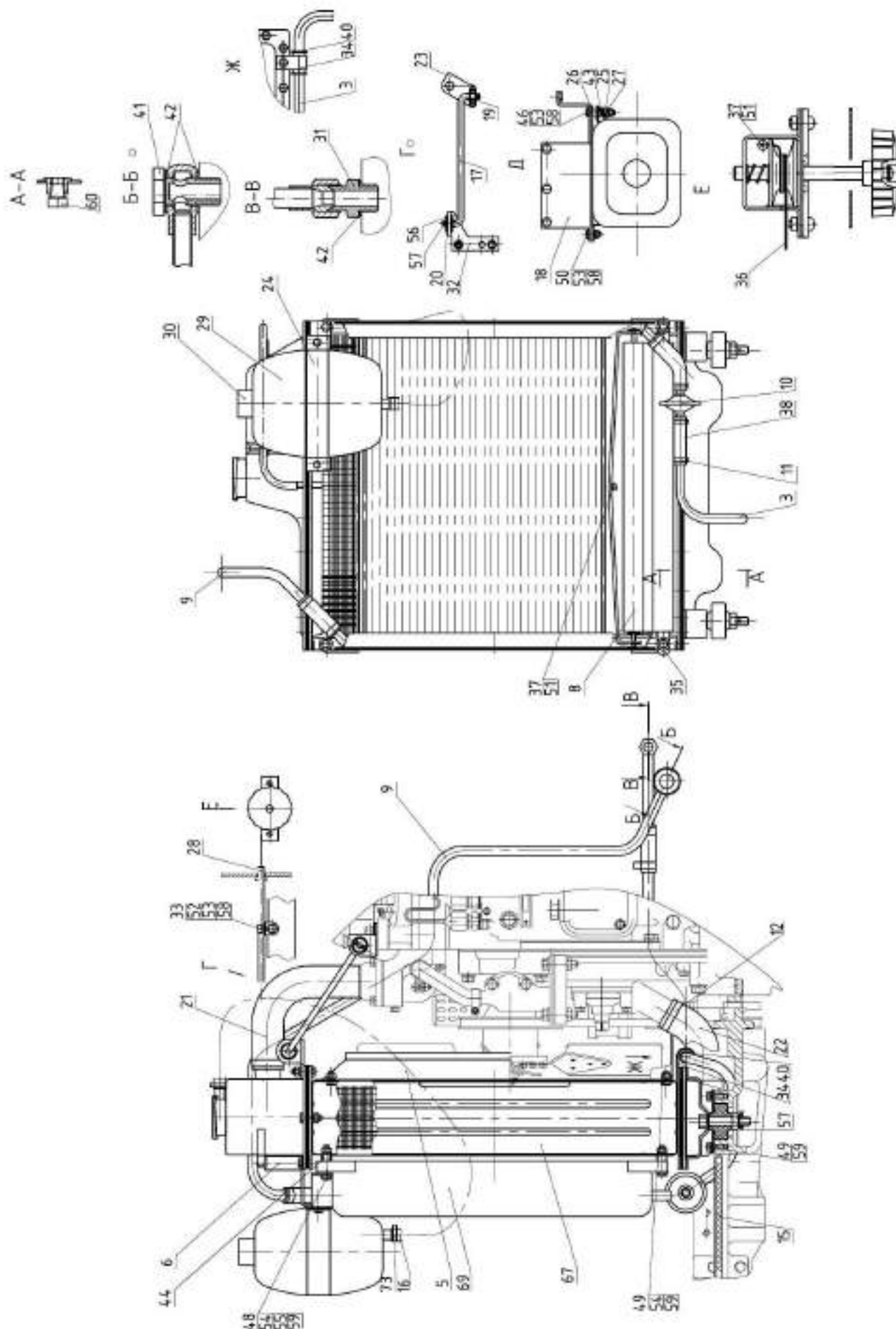

Fig.13.1. Cooling unit (for Belarus-900/900.2/920./920.2/950./950.2/952/952.2)

**Group 13. Cooling system**

**1301. Cooling unit**

(For Belarus-900/900.2/920./920.2/950./950.2/952/952.2)

| Fig. No. | Pos. No.                         | Designation                           | Q-ty       | Description       |
|----------|----------------------------------|---------------------------------------|------------|-------------------|
| 13.1     |                                  | 90-1301009                            | 1          | Cooling unit      |
|          | 3                                | 900-1405120                           | 1          | Oil pipeline      |
|          | 5                                | 70-1309080                            | 1          | Fan cover         |
|          | 6                                | 80-1310020*                           | 1          | Bracket           |
|          | 8                                | 70-1310010-A*                         | 1          | Shutter           |
|          | 9                                | 70-1405110                            | 1          | Oil pipeline      |
|          | 10                               | 70-1405230                            | 1          | Filter            |
|          | 11                               | XC-21 or<br>"NORMA" TORRO 16-25/9-C6W | 8          | Clamp             |
|          | 12                               | XC-46 or<br>"NORMA" TORRO 32-50/9-C6W | 4          | Clamp             |
|          | 15                               | 90-1301233                            | 1          | Seal              |
|          | 16                               | 1321-1311008                          | 1          | Tube              |
|          | 17                               | 90-1302003-A                          | 1          | Brace             |
|          | 18                               | 922-1311001                           | 1          | Bracket           |
|          | 19                               | 90-1302004                            | 2          | Tube              |
|          | 20                               | 85-1302071                            | 2          | Shock-absorber    |
|          | 21                               | 70-1303001                            | 1          | Hose              |
|          | 22                               | 50-1303062-Б2                         | 1          | Hose              |
|          | 23                               | 80-1302012-A                          | 1          | Bracket           |
|          | 24                               | 80-1311002                            | 1          | Clamp             |
|          | 25                               | 80-1311003                            | 1          | Bush              |
|          | 26                               | 80-1311004                            | 1          | Plate             |
|          | 27                               | 80-1311006                            | 1          | Disk              |
|          | 28                               | 80B-1310007*                          | 1          | Cable shell       |
|          | 29                               | 80П-1311010                           | 1          | Expansion tank    |
|          | 30                               | 80П-1311011                           | 1          | Plug              |
|          | 31                               | 80-1405089                            | 1          | Male pipe adapter |
|          | 32                               | 1520-1302072                          | 1          | Bracket           |
|          | 33                               | 70Л-1024216*                          | 1          | Clamp             |
|          | 34                               | 70-1115012-03                         | 1          | Buckle            |
|          | 35                               | 70-1310016*                           | 1          | Slat              |
|          | 36                               | 70-1310121-A*                         | 1          | Control cord      |
|          | 37                               | 70-1310441*                           | 2          | Catch             |
|          | 38                               | 70-1405013                            | 4          | Hose              |
|          | 40                               | 70-3506027                            | 1          | Bush              |
|          | 41                               | 40-4607032                            | 1          | Clamping bolt     |
|          | 42                               | 40-4607038-A                          | 3          | Washer            |
|          | 43                               | 54.06.413                             | 1          | Spring            |
|          | 44                               | 50-4605069                            | 1          | Bush              |
|          | 46                               | M6-6gx40.88.35.019 ГОСТ 7795-70       | 1          | Bolt              |
|          | 48                               | M8-6gx30.88.35.019 ГОСТ 7796-70       | 4          | Bolt              |
| 49       | M8-6gx16.88.35.019 ГОСТ 7796-70  | 8 (1*)                                | Bolt       |                   |
| 50       | M6-6gx16.88.35.019 ГОСТ 7798-70  | 1                                     | Bolt       |                   |
| 51       | B.M4-6gx8.58.019 ГОСТ 17473-80*  | 2                                     | Screw      |                   |
| 52       | B.M6-6gx12.58.019 ГОСТ 17473-80* | 1                                     | Screw      |                   |
| 53       | M6-6H.6.019 ГОСТ 5915-70*        | 3                                     | Nut        |                   |
| 54       | M8-6H.6.019 ГОСТ 5915-70         | 4                                     | Nut        |                   |
| 55       | C 8.01.019 ГОСТ 6958-78          | 4                                     | Washer     |                   |
| 56       | C 8.01.019 ГОСТ 11371-78         | 4                                     | Washer     |                   |
| 57       | 3,2x18.019 ГОСТ 397-79           | 4                                     | Cotter pin |                   |
| 58       | 6T OCT 37.001.115-75             | 2 (1*)                                | Washer     |                   |
| 59       | 8T OCT 37.001.115-75             | 12 (1*)                               | Washer     |                   |
| 60       | КГ 1/4". A12.019 ТУ 23.1.506-91  | 1                                     | Plug       |                   |

\* optionally (jointly with pos.8)

ТУ – Technical Specifications (translator's note)

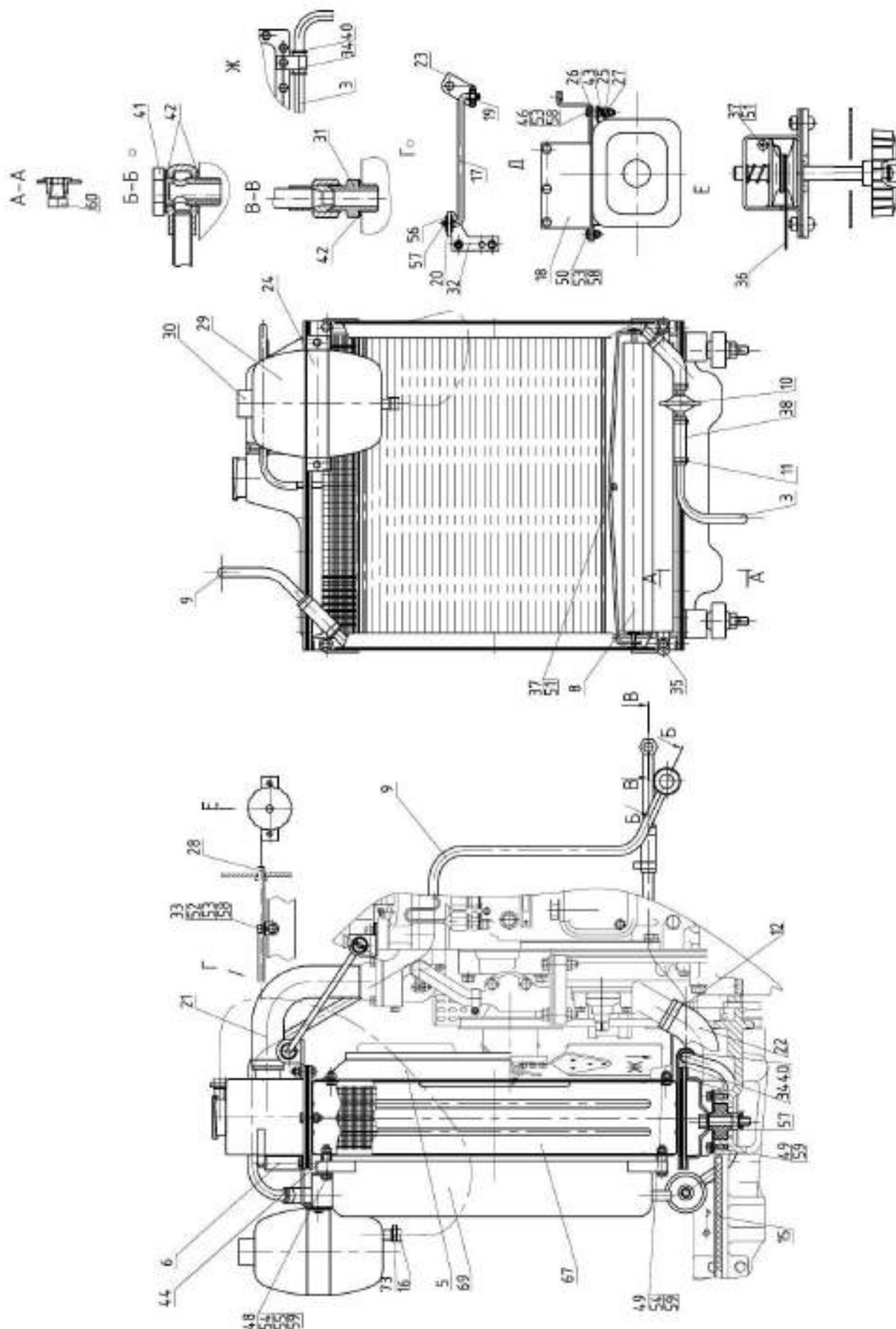

Fig.13.1. Cooling unit (for Belarus-900/900.2/920./920.2/950./950.2/952/952.2)



**Group 13. Cooling system****1301. Cooling unit**

(For Belarus-900/900.2/920./920.2/950./950.2/952/952.2)

| <b>Fig. No.</b> | <b>Pos. No.</b>           | <b>Designation</b>   | <b>Q-ty</b> | <b>Description</b> |
|-----------------|---------------------------|--|-------------|--------------------|
| 13.1            | 67                        | 70Y.13.01.015** or<br>90-1301015** or<br>161.1301010-15**            | 1           | Water radiator     |
|                 |                           | 70Y.13.01.010-01<br>70Y.13.01.010 or<br>90-1301010 or<br>161.1301010 |             |                    |
|                 | 69                        | 245-1405010A   | 1           | Oil radiator       |
| 73              | "NORMA" TORRO 12-20/9-C6W | 2  | Clamp       |                    |

\*\* for tropics

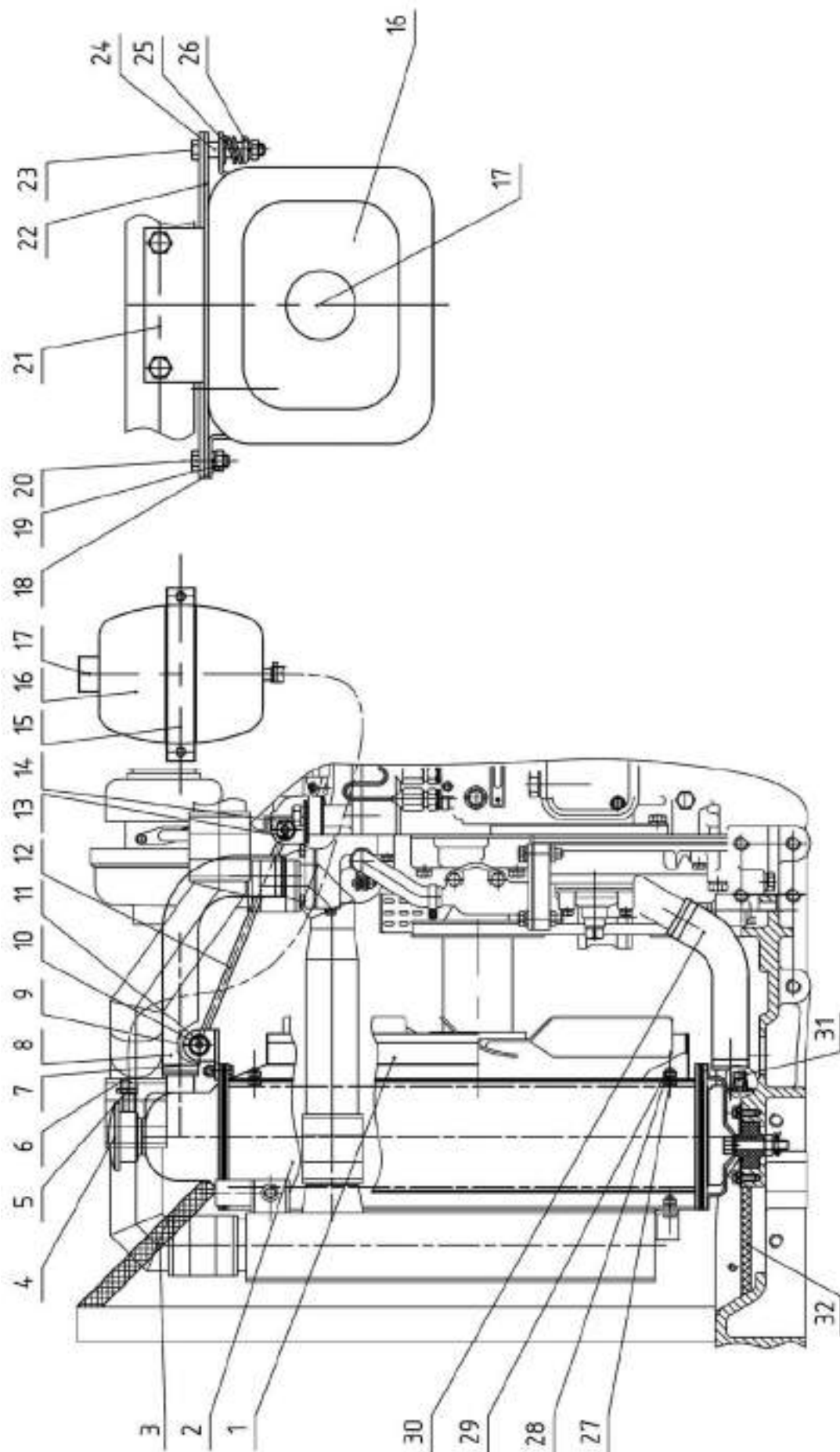

Fig.13.2. Cooling unit (for Д-245.5S2/Д-245.43S2)

**Group 13. Cooling system**  
**Subgroup 1301. Cooling unit (for Д-245.5S2/Д-245.43S2)**

| Fig. No. | Pos. No. | Designation                     | Q-ty   | Description                       |
|----------|----------|---------------------------------|--------|-----------------------------------|
| 13.2     | 1        | 85-1309080                      | 1      | Fan cover                         |
|          | 2        | 1025.13.01.010Б                 | 1      | Water radiator                    |
|          | 3        | 1025.3-1301340                  | 1      | Seal                              |
|          | 4        |                                 | 1      | Plug A21.01.270-1                 |
|          | 5        |                                 | 2      | Clamp "NORMA" TORRO 16-25/9-C6W   |
|          | 6        |                                 | 400 mm | Hose pipe 14x23-1,6 ГОСТ 10362-76 |
|          | 7        |                                 | 4      | Clamp "NORMA" TORRO 32-50/9-C6W   |
|          | 8        | 85-1303010                      | 1      | Hose                              |
|          | 9        | 1520-1302072                    | 1      | Bracket                           |
|          | 10       | 85-1302071                      | 2      | Shock-absorber                    |
|          | 11       | С 8.01.019 ГОСТ 6958-78         | 4      | Washer                            |
|          | 12       | 1025-1302003-Б                  | 1      | Brace                             |
|          | 13       | 3,2x18.019 ГОСТ 397-79          | 4      | Cotter pin                        |
|          | 14       | 80-1302011                      | 1      | Bracket                           |
|          | 15       | 80-1311002                      | 1      | Clamp                             |
|          | 16       | 80П-1311010-А                   | 1      | Expansion tank                    |
|          | 17       | 80П-1311011                     | 1      | Plug                              |
|          | 18       | M6-6H.6.019 ГОСТ 5915-70        | 2      | Nut                               |
|          | 19       | 6Т OCT 37.001.115-75            | 2      | Washer                            |
|          | 20       | M6-6gx16.88.35.019 ГОСТ 7798-70 | 1      | Bolt                              |
|          | 21       | 923-1311001                     | 1      | Bracket                           |
|          | 22       | 80-1311004                      | 1      | Plate                             |
|          | 23       | M6-6gx40.88.35.019 ГОСТ 7795-70 | 1      | Bolt                              |
|          | 24       | 80-1311003                      | 1      | Bush                              |
|          | 25       | 54.06.413                       | 1      | Spring                            |
|          | 26       | 80-1311006                      | 1      | Disk                              |
|          | 27       | M8-6gx16.88.35.019 ГОСТ 7796-70 | 13     | Bolt                              |
|          | 28       | 8Т OCT 37.001.115-75            | 13     | Washer                            |
|          | 29       | M8-6H.6.019 ГОСТ 5915-70        | 12     | Nut                               |
|          | 30       | 85-1303001                      | 1      | Hose                              |
|          | 31       |                                 | 1      | Plug – КГ 1/4".A12.019            |
|          | 32       | 1025.3-1301230                  | 1      | Seal                              |

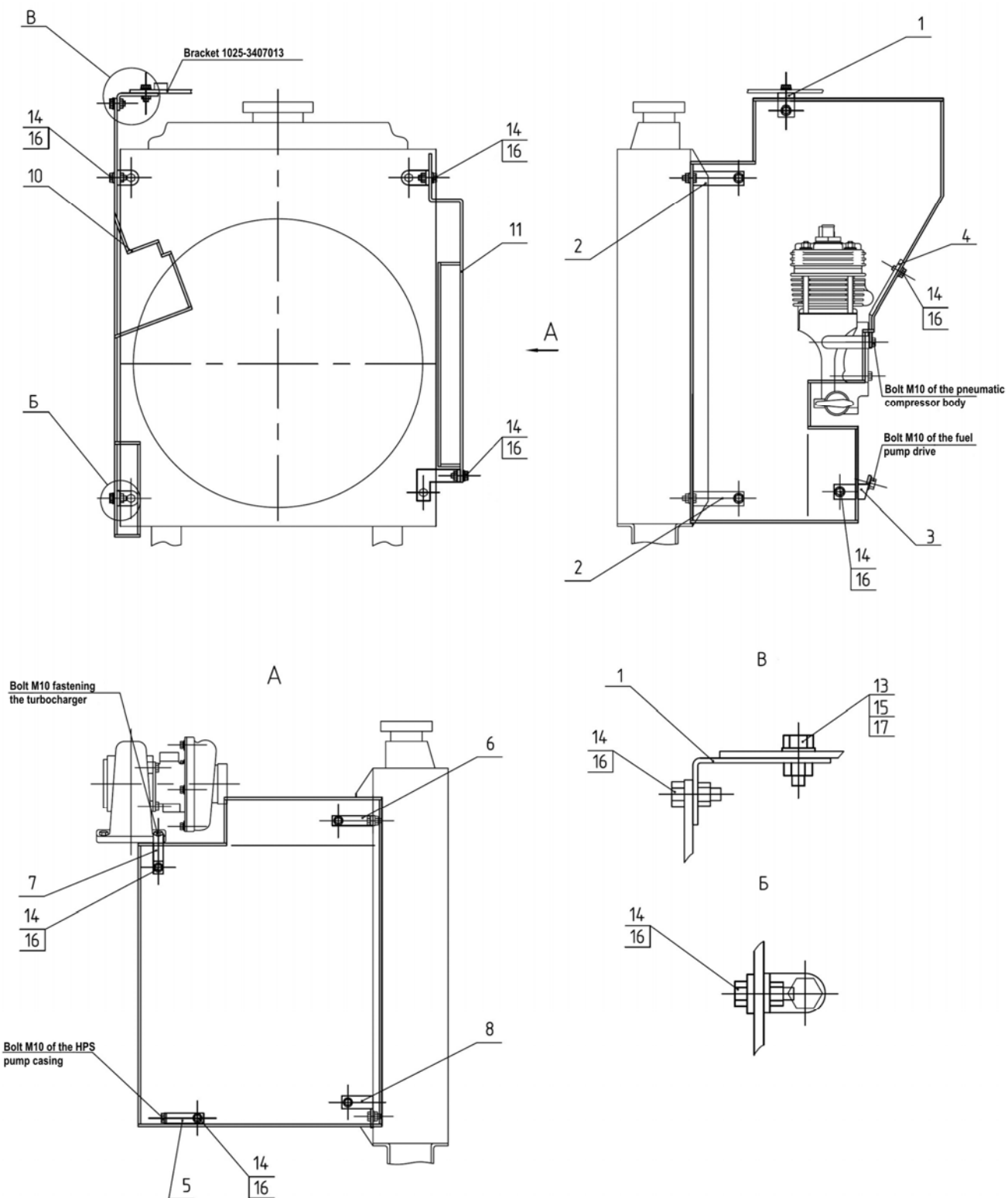

Fig.13.3. Fan guard

**Group 13. Cooling system  
Subgroup 1309. Fan guard**

| <b>Fig. No.</b> | <b>Pos. No.</b> | <b>Designation</b>              | <b>Q-ty</b> | <b>Description</b> |
|-----------------|-----------------|---------------------------------|-------------|--------------------|
| 13.3            |                 | 1025-1309300                    | 1           | Fan guard          |
|                 | 1               | 1025-1309070                    | 1           | Bracket            |
|                 | 2               | 1025-1309075                    | 2           | Bracket            |
|                 | 3               | 1025-1309075-01                 | 1           | Bracket            |
|                 | 4               | 1025-1309075-02                 | 1           | Bracket            |
|                 | 5               | 1025-1309080                    | 1           | Bracket            |
|                 | 6               | 1025-1309080-01                 | 1           | Bracket            |
|                 | 7               | 1025-1309085                    | 1           | Bracket            |
|                 | 8               | 1025-1309090                    | 1           | Bracket            |
|                 | 10              | 1025-1309041                    | 1           | Left guard         |
|                 | 11              | 1025-1309051-Б                  | 1           | Right guard        |
|                 | 13              | M8-6gx20.88.35.019 ГОСТ 7796-70 | 1           | Bolt               |
|                 | 14              | M6-6gx14.88.35.019 ГОСТ 7798-70 | 9           | Bolt               |

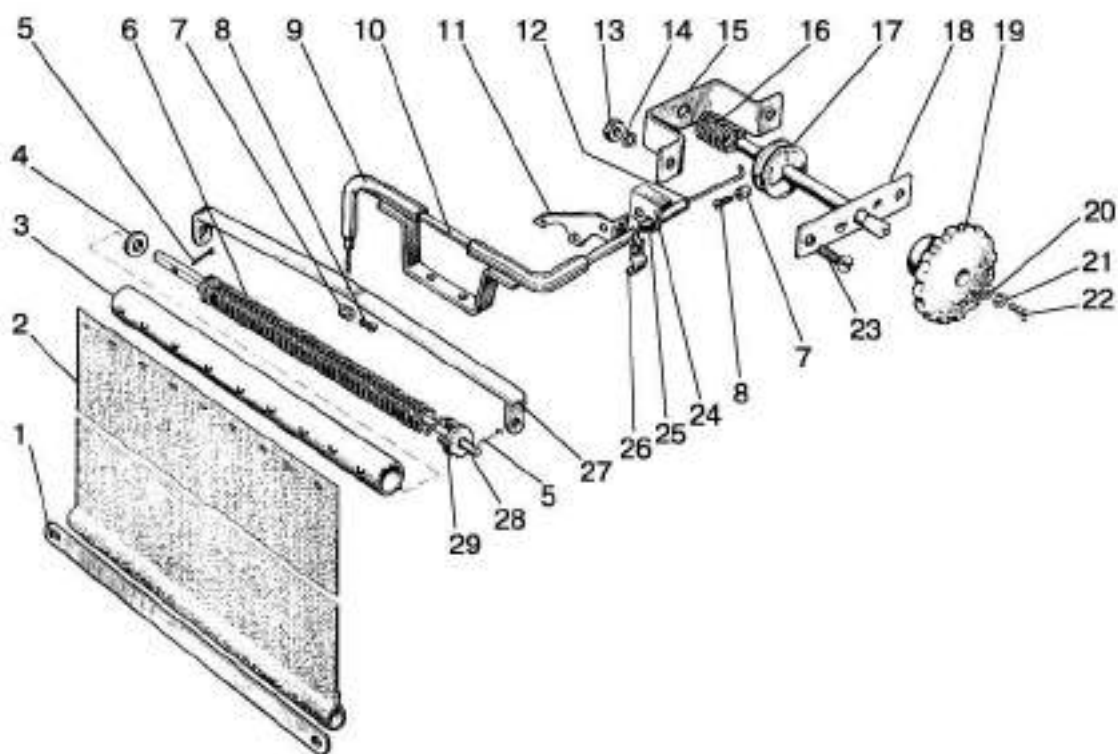

Fig.13.4. Shutter

**Group 13. Cooling system  
Subgroup 1310. Shutter**

| Fig. No. | Pos. No.   | Designation                     | Q-ty | Description    |
|----------|------------|---------------------------------|------|----------------|
| 13.4     |            | 70-1310010-A                    | 1    | Shutter (1-29) |
|          | 1          | 70-1310016                      | 1    | Slat           |
|          | 2          | A09.01.001                      | 1    | Shutter        |
|          | 3          | A09.01.015                      | 1    | Drum           |
|          | 4          | C 6.01.019 ГОСТ 11371-78        | 1    | Washer         |
|          | 5          | 2x12.019 ГОСТ 397-79            | 2    | Cotter pin     |
|          | 6          | A09.01.005                      | 1    | Spring         |
|          | 7          | 70-1310441                      | 2    | Catch          |
|          | 8          | B.M4-6gx8.58.019 ГОСТ 17473-80  | 2    | Screw          |
|          | 9          | 80-1310020                      | 1    | Bracket        |
|          | 10         | 80B-1310007                     | 1    | Shell          |
|          | 11         | 70-4803027                      | 1    | Bracket        |
|          | 12         | 70-1310121-A                    | 1    | Control cord   |
|          | 13         | M6-6H.6.019 ГОСТ 5915-70        | 2    | Nut            |
|          | 14         | 6T OCT 37.001.115-75            | 2    | Washer         |
|          | 15         | 70-1310411                      | 1    | Cramp          |
|          | 16         | A09.01.023                      | 1    | Spring         |
|          | 17         | 70-1310450                      | 1    | Drum           |
|          | 18         | 70-1310412                      | 1    | Slat           |
|          | 19         | 70-1310130-A                    | 1    | Handle         |
|          | 20         | C 5.01.019 ГОСТ 11371-78        | 1    | Washer         |
|          | 21         | 5T OCT 37.001.115-75            | 1    | Washer         |
|          | 22         | B.M5-6gx12.58.019 ГОСТ 17473-80 | 1    | Screw          |
|          | 23         | B.M6-6gx20.58.019 ГОСТ 17473-80 | 2    | Screw          |
|          | 24         | 80-4803026                      | 1    | Bracket        |
|          | 25         | 70-4803022                      | 1    | Bush           |
|          | 26         | 70Л-1024216                     | 1    | Clamp          |
|          | 27         | 70-1310013-A                    | 1    | Slat           |
|          | 28         | A09.01.004                      | 1    | Rod            |
| 29       | A09.01.011 | 1                               | Tip  |                |

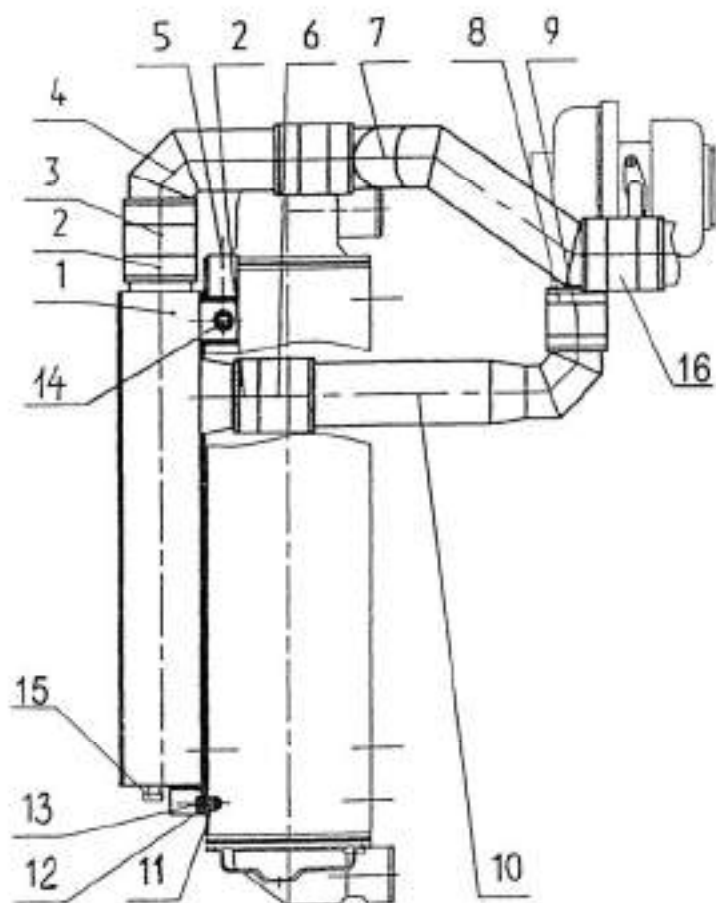

Fig.13.5. Charge air cooler (Д-245.5S2/Д-245.43S2)



**Group 13. Cooling system**  
**Subgroup 1317. Charge air cooler**  
 (Д-245.5S2/Д-245.43S2)

| <b>Fig. No.</b> | <b>Pos. No.</b> | <b>Designation</b>              | <b>Q-ty</b> | <b>Description</b>              |
|-----------------|-----------------|---------------------------------|-------------|---------------------------------|
| 13.5            | 1               | 1025-1317100                    | 1           | Charge air cooler               |
|                 | 2               | "NORMA" GBS 71/25 W2            | 8           | Clamp                           |
|                 | 3               |                                 | 2           | Silicon branch pipe 60x80, blue |
|                 | 4               | 1025П-1317600                   | 1           | Air duct                        |
|                 | 5               | 1025-1317735                    | 2           | Bracket                         |
|                 | 6               |                                 | 1           | Silicon branch pipe 60x80, red  |
|                 | 7               | 1025-1317610                    | 1           | Air duct                        |
|                 | 8               | "NORMA" GBS 61/20 W2            | 2           | Clamp                           |
|                 | 9               |                                 | 1           | Silicon branch pipe 50x100, red |
|                 | 10              | 1025П-1317620                   | 1           | Air duct                        |
|                 | 11              | M8-6H.6.019 ГОСТ 5915-70        | 2           | Nut                             |
|                 | 12              | C 8.01.019 ГОСТ 6958-78         | 4           | Washer                          |
|                 | 13              | 8Т OCT 37.001.115-75            | 4           | Washer                          |
|                 | 14              | M8-6gx16.88.35.019 ГОСТ 7796-70 | 4           | Bolt                            |
|                 | 15              | КГ 1/4".A12.019 ТУ 23.1.506-91  | 2           | Plug                            |
|                 | 16              |                                 | 1           | Silicon branch pipe 63x80, blue |

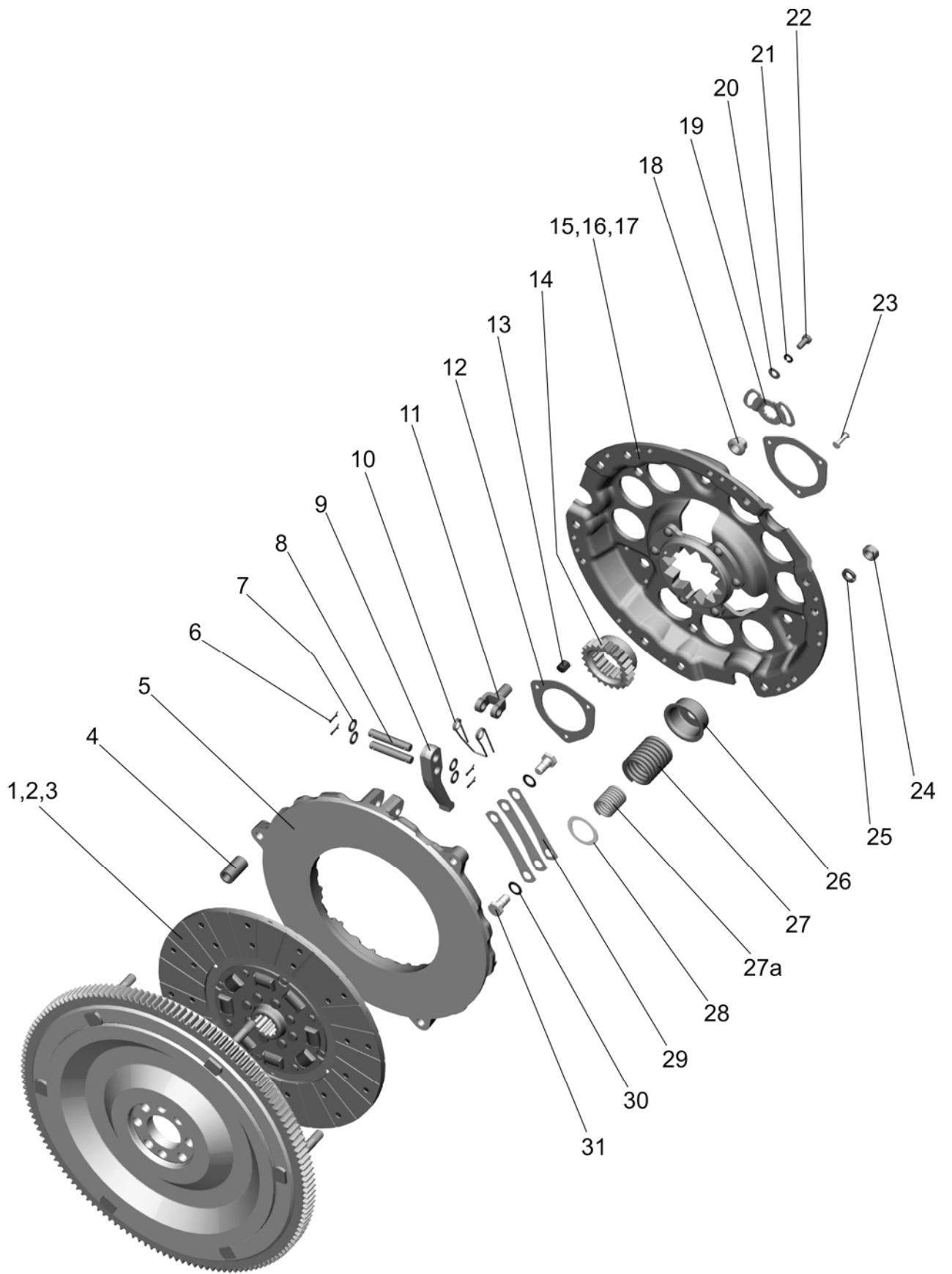

Fig.16.1. Clutch assembly 240-1005009-03  
(without pos.27a: 240-1005009)

**Group 16. Clutch  
Subgroup 1601. Clutch assembly**

| Fig. No        | Pos. No.     | Designation                        | Q-ty        |                |                   | Description   |
|----------------|--------------|------------------------------------|-------------|----------------|-------------------|---|
|                |              |                                    | 900         | 900.3/920.3    |                   |   |
|                |              |                                    | 920         | 950/952        |                   |   |
|                |              |                                    | 920.2       | 952.2/952.3    |                   |   |
|                |              |                                    | 240-1005009 | 240-1005009-03 | 240-1005009-06*   |   |
| 16.1,<br>16.1a |              | 80-1601090-A                       | -           | 1              | -                 | Clutch plate (5-15, 18-31)                          |
|                |              | 80-1601090                         | 1           | -              | 1                 | Clutch plate (5-15, 18-27, 28-31)                   |
|                |              | 85-1601120-B                       | 1           | 1              | 1                 | Backing plate (12-15, 23)                           |
|                | 1            | 85-1601130-01 or<br>85-1601130-02  | 1           | 1              | -                 | Driven plate (includes 2, 3)                        |
|                | 1a           | 80-1601130-A                       | -           | -              | 1                 | Driven plate (includes 2a, 3a)                      |
|                | 2            | 70-1601138-01 or<br>70-1601138-02  | 2           | 2              | -                 | Friction lining (included in 1)                     |
|                | 2a           | 566528                             | -           | -              | 12                | Segment GBV 156400 (7650861d) (in-<br>cluded in 1a) |
|                | 3            | 2-4x8.32 ГОСТ 12642-80             | 24          | 24             | -                 | Rivet (included in 1)                               |
|                | 3a           | 566529                             | -           | -              | 12                | Rivet TT2 7050914 (included in 1a)                  |
|                | 4            | 70-1601074                         | 6           | 6              | 6                 | Bush  |
|                | 5            | 80-1601093                         | 1           | 1              | 1                 | Pressure plate                                      |
|                | 6            | 3,2x18.019 ГОСТ 397-79             | 12          | 12             | 12                | Cotter pin  |
|                | 7            | 85-1601108                         | 12          | 12             | 12                | Washer  |
|                | 8            | 85-1601096                         | 6           | 6              | 6                 | Pin   |
|                | 9            | 85-1601094                         | 3           | 3              | 3                 | Clutch lever  |
|                | 10           | 85-1601083                         | 3           | 3              | 3                 | Spring  |
|                | 11           | 85-1601097                         | 3           | 3              | 3                 | Fork  |
|                | 12           | 70-1601062                         | 2           | 2              | 2                 | Washer  |
|                | 13           | 70-1601091                         | 12          | 12             | 12                | Damper  |
|                | 14           | 70-1601053                         | 1           | 1              | 1                 | Bush  |
|                | 15           | 85-1601125-B                       | 1           | 1              | 1                 | Backing plate (assembled with 16 and 17)            |
|                | 16           | 70-1601051                         | 1           | 1              | 1                 | Hub (included in 15)                                |
|                | 17           | 8x22.01 ГОСТ 10299-80              | 6           | 6              | 6                 | Rivet (included in 15)                              |
|                | 18           | 85-1601109-A                       | 3           | 3              | 3                 | Adjusting nut                                       |
|                | 19           | 85-1601086                         | 3           | 3              | 3                 | Retaining washer                                    |
|                | 20           | C 8.01.019 ГОСТ 11371-78           | 6           | 6              | 6                 | Washer  |
|                | 21           | 8T OCT 37.001.115-75               | 6           | 6              | 6                 | Washer  |
|                | 22           | M8-6gx16.88.35.019<br>ГОСТ 7796-70 | 6           | 6              | 6                 | Bolt  |
|                | 23           | 6x30.01 ГОСТ 10299-80              | 3           | 3              | 3                 | Rivet   |
|                | 24           | M12x1,25-6H.6.019<br>ГОСТ 5915-70  | 9           | 9              | 9                 | Nut   |
|                | 25           | 12 OT OCT 37.001.115-75            | 9           | 9              | 9                 | Washer  |
| 26             | 85-1601072-B | 9                                  | 9           | 9              | Cage              |   |
| 27             | 85-1601115   | 9                                  | 9           | 9              | Spring            |   |
| 27a            | 77.55.121-1  | -                                  | 6           | -              | Spring            |   |
| 28             | 85-1601118-B | 9                                  | 9           | 9              | Insulating washer |   |
| 29             | 85-1601124   | 9                                  | 9           | 9              | Plate             |   |
| 30             | 85-1601121   | 6                                  | 6           | 6              | Washer            |   |
| 31             | 85-1601126   | 6                                  | 6           | 6              | Bolt              |   |

\*optionally

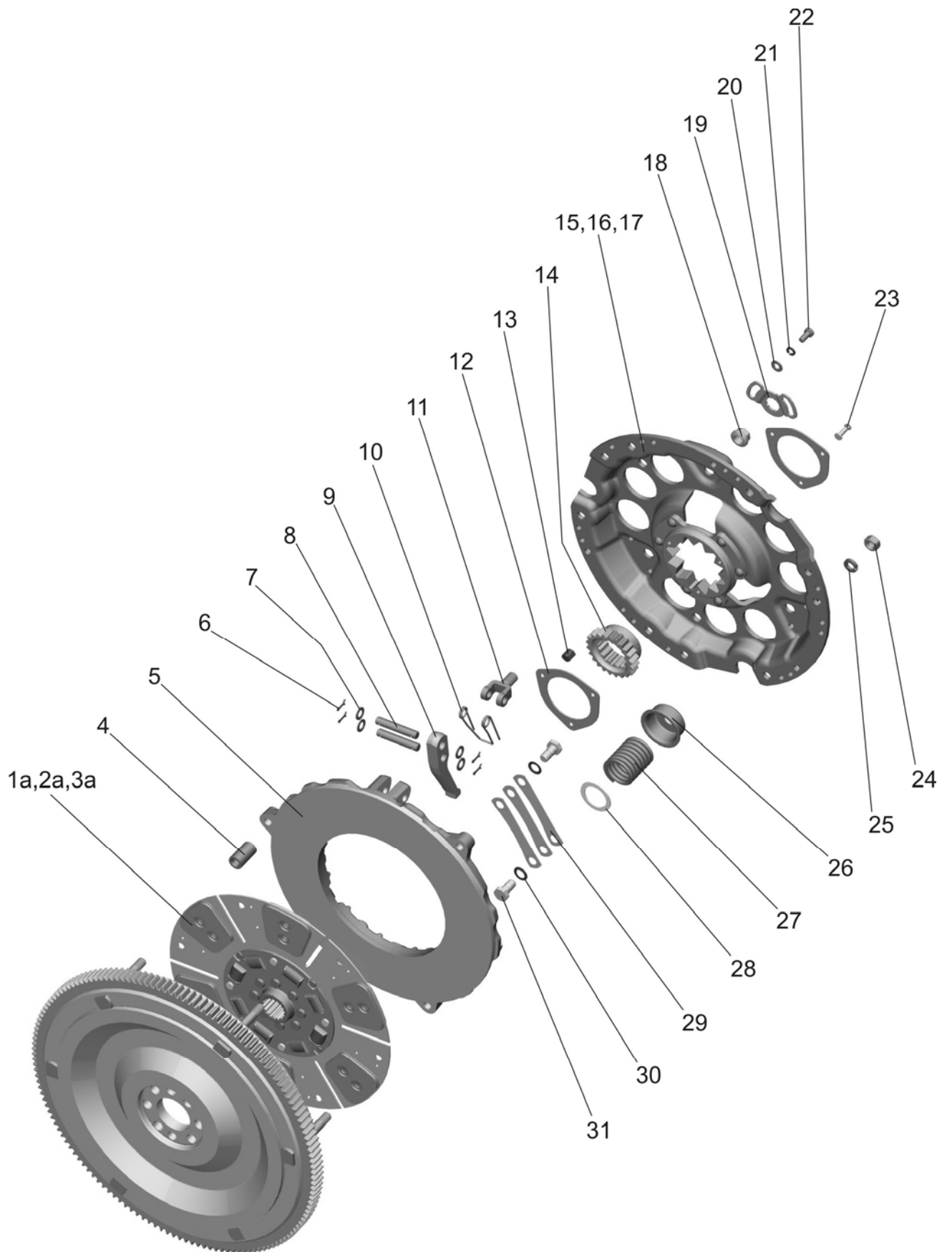

Fig.16.1a. Clutch assembly 240-1005009-06

**Group 16. Clutch  
Subgroup 1601. Clutch assembly**

| Fig. No        | Pos. No.     | Designation                        | Q-ty        |                |                   | Description   |
|----------------|--------------|------------------------------------|-------------|----------------|-------------------|---|
|                |              |                                    | 900         | 900.3/920.3    |                   |   |
|                |              |                                    | 920         | 950/952        |                   |   |
|                |              |                                    | 920.2       | 952.2/952.3    |                   |   |
|                |              |                                    | 240-1005009 | 240-1005009-03 | 240-1005009-06*   |   |
| 16.1,<br>16.1a |              | 80-1601090-A                       | -           | 1              | -                 | Clutch plate (5-15, 18-31)                          |
|                |              | 80-1601090                         | 1           | -              | 1                 | Clutch plate (5-15, 18-27, 28-31)                   |
|                |              | 85-1601120-B                       | 1           | 1              | 1                 | Backing plate (12-15, 23)                           |
|                | 1            | 85-1601130-01 or<br>85-1601130-02  | 1           | 1              | -                 | Driven plate (includes 2, 3)                        |
|                | 1a           | 80-1601130-A                       | -           | -              | 1                 | Driven plate (includes 2a, 3a)                      |
|                | 2            | 70-1601138-01 or<br>70-1601138-02  | 2           | 2              | -                 | Friction lining (included in 1)                     |
|                | 2a           | 566528                             | -           | -              | 12                | Segment GBV 156400 (7650861d) (in-<br>cluded in 1a) |
|                | 3            | 2-4x8.32 ГОСТ 12642-80             | 24          | 24             | -                 | Rivet (included in 1)                               |
|                | 3a           | 566529                             | -           | -              | 12                | Rivet TT2 7050914 (included in 1a)                  |
|                | 4            | 70-1601074                         | 6           | 6              | 6                 | Bush  |
|                | 5            | 80-1601093                         | 1           | 1              | 1                 | Pressure plate                                      |
|                | 6            | 3,2x18.019 ГОСТ 397-79             | 12          | 12             | 12                | Cotter pin  |
|                | 7            | 85-1601108                         | 12          | 12             | 12                | Washer  |
|                | 8            | 85-1601096                         | 6           | 6              | 6                 | Pin   |
|                | 9            | 85-1601094                         | 3           | 3              | 3                 | Clutch lever  |
|                | 10           | 85-1601083                         | 3           | 3              | 3                 | Spring  |
|                | 11           | 85-1601097                         | 3           | 3              | 3                 | Fork  |
|                | 12           | 70-1601062                         | 2           | 2              | 2                 | Washer  |
|                | 13           | 70-1601091                         | 12          | 12             | 12                | Damper  |
|                | 14           | 70-1601053                         | 1           | 1              | 1                 | Bush  |
|                | 15           | 85-1601125-B                       | 1           | 1              | 1                 | Backing plate (assembled with 16 and 17)            |
|                | 16           | 70-1601051                         | 1           | 1              | 1                 | Hub (included in 15)                                |
|                | 17           | 8x22.01 ГОСТ 10299-80              | 6           | 6              | 6                 | Rivet (included in 15)                              |
|                | 18           | 85-1601109-A                       | 3           | 3              | 3                 | Adjusting nut                                       |
|                | 19           | 85-1601086                         | 3           | 3              | 3                 | Retaining washer                                    |
|                | 20           | C 8.01.019 ГОСТ 11371-78           | 6           | 6              | 6                 | Washer  |
|                | 21           | 8T OCT 37.001.115-75               | 6           | 6              | 6                 | Washer  |
|                | 22           | M8-6gx16.88.35.019<br>ГОСТ 7796-70 | 6           | 6              | 6                 | Bolt  |
|                | 23           | 6x30.01 ГОСТ 10299-80              | 3           | 3              | 3                 | Rivet   |
|                | 24           | M12x1,25-6H.6.019<br>ГОСТ 5915-70  | 9           | 9              | 9                 | Nut   |
|                | 25           | 12 OT OCT 37.001.115-75            | 9           | 9              | 9                 | Washer  |
| 26             | 85-1601072-B | 9                                  | 9           | 9              | Cage              |   |
| 27             | 85-1601115   | 9                                  | 9           | 9              | Spring            |   |
| 27a            | 77.55.121-1  | -                                  | 6           | -              | Spring            |   |
| 28             | 85-1601118-B | 9                                  | 9           | 9              | Insulating washer |   |
| 29             | 85-1601124   | 9                                  | 9           | 9              | Plate             |   |
| 30             | 85-1601121   | 6                                  | 6           | 6              | Washer            |   |
| 31             | 85-1601126   | 6                                  | 6           | 6              | Bolt              |   |

\*optionally

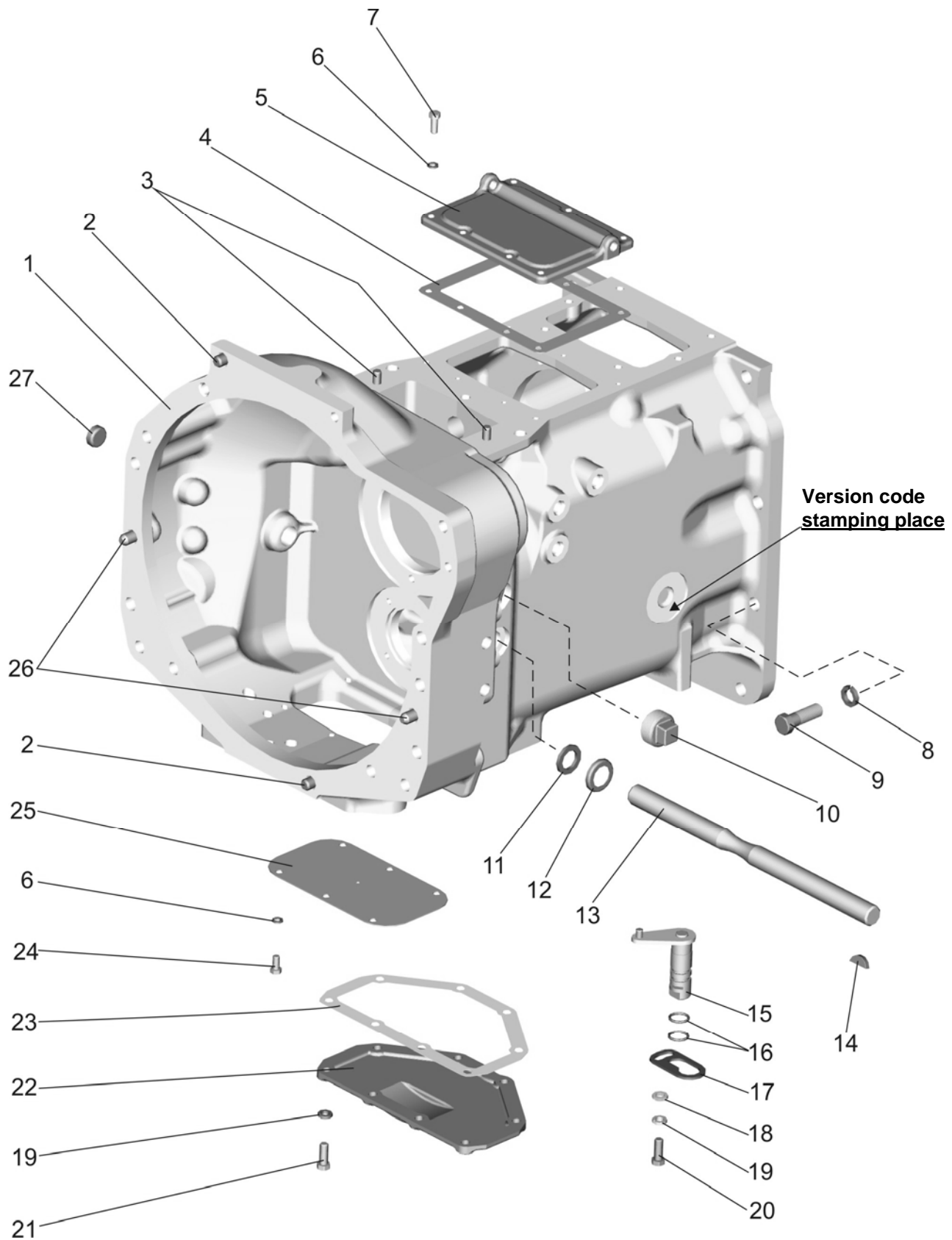

Fig.16.2. Clutch casing

**Group 16. Clutch  
Subgroup 1601. Clutch casing**

| Fig. No. | Pos. No. | Designation    | Q-ty                 |                |                                | Description   | Remarks                |
|----------|----------|----------------|----------------------|----------------|--------------------------------|---|------------------------|
|          |          |                | 900<br>920/<br>920.2 | 900.3<br>920.3 | 950/<br>952<br>952.2/<br>952.3 |   |                        |
| 16.2     |          | 74-1600010     | 1                    | -              | -                              | Clutch casing<br>( $n_{eng}=2200^{rpm}$ , synchronized splitter)<br><b>Fig.16.2:</b> 1, 3-7, 10-25; <b>Fig.16.3:</b> 3-8;<br><b>Fig.16.4:</b> 1-32; <b>Fig.16.5:</b> 1-8;<br><b>Fig.17.2:</b> 1-7, 8, 9.  | Version code <b>10</b> |
|          |          | 74-1600010-02  | -                    | 1*             | 1                              | Clutch casing<br>( $n_{eng}=1800^{rpm}$ , synchronized splitter)<br><b>Fig.16.2:</b> 1, 3-7, 10-25; <b>Fig.16.3:</b> 3-8;<br><b>Fig.16.4:</b> 1-5, 6a, 7-10, 11a, 12-26, 27a, 28a, 29a,30a, 31a, 32; <b>Fig.16.5a:</b> 1a, 2a, 3-8;<br><b>Fig.17.2:</b> 1-,7, 8, 9.     | Version code <b>12</b> |
|          |          | 74-1600010-03  | -                    | 1              | 1*                             | Clutch casing<br>( $n_{eng}=1800^{rpm}$ , synchronized multiplier)<br><b>Fig.16.2:</b> 1, 3-7, 10-25; <b>Fig.16.3:</b> 3-8;<br><b>Fig.16.4:</b> 1-5, 6a, 7-10, 11a, 12-26, 27a, 28a, 29a,30a, 31a, 32; <b>Fig.16.5a:</b> 1a, 2a, 3-8.<br><b>Fig.17.2:</b> 1-7, 8a, 9.   | Version code <b>13</b> |
|          |          | 70-1600010     | 1*                   | -              | -                              | Clutch casing<br>( $n_{eng}=2200^{rpm}$ , mechanical splitter)<br><b>Fig.16.2:</b> 1, 3-7, 10-25; <b>Fig.16.3:</b> 3-8;<br><b>Fig.16.4:</b> 1-32; <b>Fig.16.5:</b> 1-8;<br><b>Fig.17.1:</b> 1-7, 8, 9, 10.  | Version code -         |
|          |          | 50-1600010-06  | -                    | 1*             | 1*                             | Clutch casing<br>( $n_{eng}=1800^{rpm}$ , mechanical splitter)<br><b>Fig.16.2:</b> 1, 3-7, 10-25; <b>Fig.16.3:</b> 3-8;<br><b>Fig.16.4:</b> 1-5, 6a, 7-10, 11a, 12-26, 27a, 28a, 29a,30a, 31a, 32; <b>Fig.16.5a:</b> 1a, 2a, 3-8;<br><b>Fig.17.1:</b> 1-7, 8, 9, 10.    | Version code <b>06</b> |
|          |          | 50-1600010-08  | -                    | 1*             | 1*                             | Clutch casing<br>( $n_{eng}=1800^{rpm}$ , mechanical multiplier)<br><b>Fig.16.2:</b> 1, 3-7, 10-25; <b>Fig.16.3:</b> 3-8;<br><b>Fig.16.4:</b> 1-5, 6a, 7-10, 11a, 12-26, 27a, 28a, 29a,30a, 31a, 32; <b>Fig.16.5a:</b> 1a, 2a, 3-8;<br><b>Fig.17.1:</b> 1-7, 8a, 9, 10. | Version code <b>08</b> |
|          |          | P70-1600010    | 1*                   | -              | -                              | Clutch casing<br>( $n_{eng}=2200^{rpm}$ , reverse gear)<br><b>Fig.16.2:</b> 1, 3-7, 10-25; <b>Fig.16.3:</b> 3-8;<br><b>Fig.16.4:</b> 1-5, 6a, 7-10, 11a, 12-26, 27a, 28a, 29a,30a, 31a, 32; <b>Fig.16.5:</b> 1-8;<br><b>Fig.17.4:</b> 1-10, 17-19, 25-27.               | Version code <b>20</b> |
|          |          | P70-1600010-02 | -                    | 1*             | 1*                             | Clutch casing<br>( $n_{eng}=1800^{rpm}$ , reverse gear)<br><b>Fig.16.2:</b> 1, 3-7, 10-25; <b>Fig.16.3:</b> 3-8;<br><b>Fig.16.4:</b> 1-5, 6a, 7-10, 11a, 12-26, 27a, 28a, 29a,30a, 31a, 32; <b>Fig.16.5a:</b> 1a, 2a, 3-8;<br><b>Fig.17.4:</b> 1-10, 17-19, 25-27.      | Version code <b>22</b> |

\* Optionally

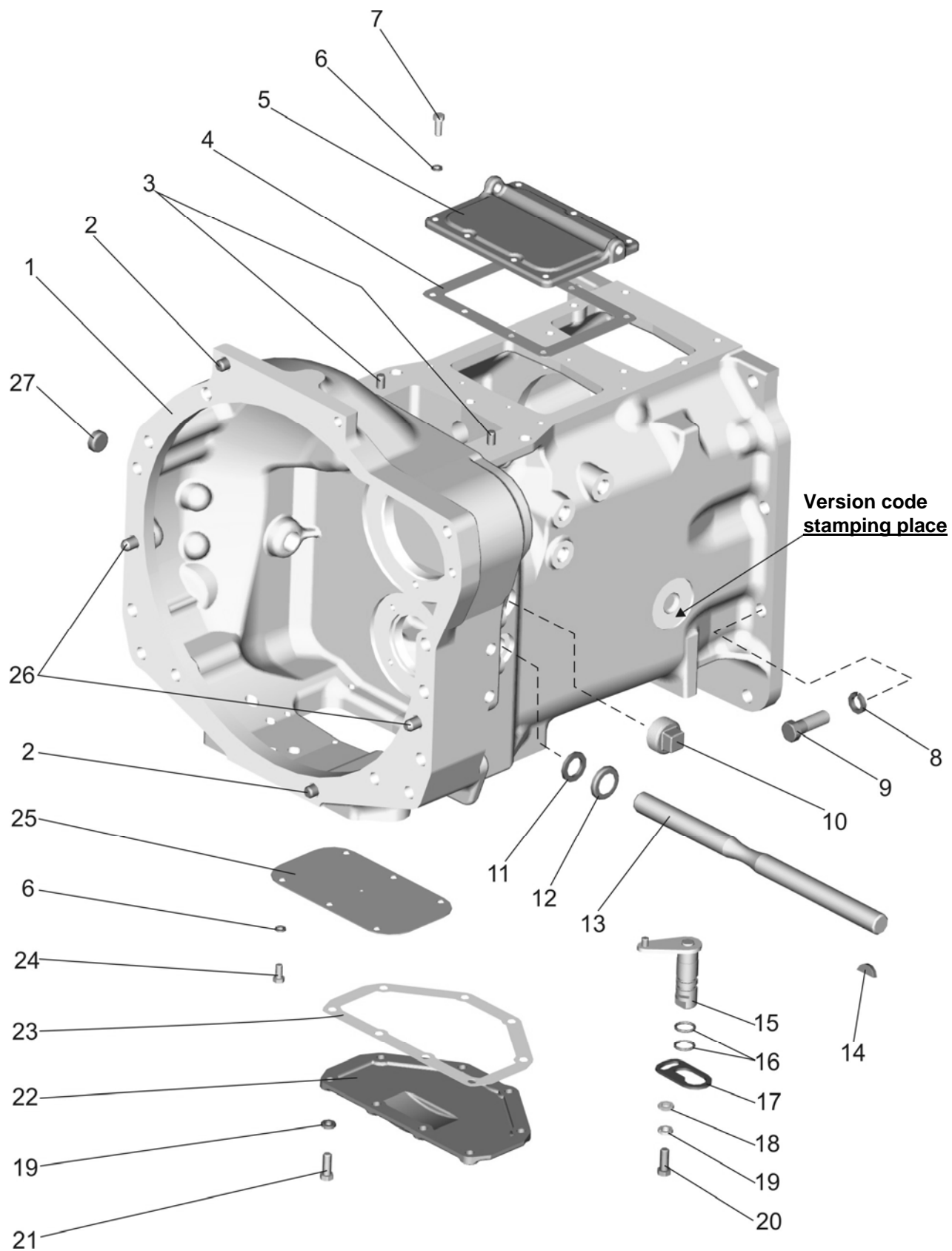

Fig.16.2. Clutch casing



**Group 16. Clutch  
Subgroup 1601. Clutch casing**

| Fig. No. | Pos. No.   | Designation                                      | Q-ty             |                |                        | Description         | Remarks |
|----------|------------|--|------------------|----------------|------------------------|---------------------|---------|
|          |            |  | 900<br>920/920.2 | 900.3<br>920.3 | 950/952<br>952.2/952.3 |                     |         |
| 16.2     | 1          | 70-1601015                                       | 1                | 1              | 1                      | Clutch casing       |         |
|          |            | 70-1601015-03                                    | 1**              | 1**            | 1**                    | Clutch casing       |         |
|          |            | 70-1601015-04                                    | 1***             | 1***           | 1***                   | Clutch casing       |         |
|          | 2          | Д01-015  | 2                | 2              | 2                      | Setting pin         |         |
|          | 3          | ШЦК 10x25  | 2                | 2              | 2                      | Pin                 |         |
|          | 4          | 50-1601345                                       | 1                | 1              | 1                      | Gasket              |         |
|          | 5          | 70-1601344                                       | 1                | 1              | 1                      | Cover               |         |
|          | 6          | 8Т ОСТ 37.001.115-75                             | 11               | 11             | 11                     | Washer              |         |
|          | 7          | М8-6gx20.88.35.019<br>ГОСТ 7796-70               | 7                | 7              | 7                      | Bolt                |         |
|          | 8          | 16 ОТ<br>ОСТ 37.001.115-75                       | 10               | 10             | 10                     | Washer              |         |
|          | 9          | М16-6gx50.88.35.019<br>ГОСТ 7796-70              | 10               | 10             | 10                     | Bolt                |         |
|          | 10         | ПК КГ 1¼"  | 1                | 1              | 1                      | Plug                |         |
|          | 11         | 80-4608024                                       | 1                | 1              | 1                      | Ring                |         |
|          | 12         | 36-1601016                                       | 1                | 1              | 1                      | Dust deflector body |         |
|          | 13         | 50-1601215                                       | 1                | 1              | 1                      | Shaft               |         |
|          | 14         | СШ-611   | 1                | 1              | 1                      | Key 6x11            |         |
|          | 15         | 70-1601140                                       | 1                | 1              | 1                      | Roller              |         |
|          | 16         | 020-025-30-1-4<br>ГОСТ 18829-73/<br>ГОСТ 9833-73 | 2                | 2              | 2                      | Ring                |         |
|          | 17         | 80-1601099                                       | 1                | 1              | 1                      | Plate               |         |
|          | 18         | С 10.01.019<br>ГОСТ 11371-78                     | 1                | 1              | 1                      | Washer              |         |
|          | 19         | 10 ОТ<br>ОСТ 37.001.115-75                       | 9                | 9              | 9                      | Washer              |         |
|          | 20         | М10-6gx20.88.35.019<br>ГОСТ 7796-70              | 1                | 1              | 1                      | Bolt                |         |
|          | 21         | М10-6gx25.88.35.019<br>ГОСТ 7796-70              | 8                | 8              | 8                      | Bolt                |         |
|          | 22         | 50-1601315                                       | 1                | 1              | 1                      | Cover               |         |
|          | 23         | 70-1601314                                       | 2                | 2              | 2                      | Gasket              |         |
|          | 24         | М8-6gx16.88.35.019<br>ГОСТ 7796-70               | 4                | 4              | 4                      | Bolt                |         |
|          | 25         | 50-1601341                                       | 1                | 1              | 1                      | Cover               |         |
| 26       | 50-1601352 | 2  | 2                | 2              | Setting pin            |                     |         |
| 27       | 50-1601022 | 1  | 1                | 1              | Choke                  |                     |         |

\*\*Optionally (except for versions with reverse gear)

\*\*\*For versions with reverse gear

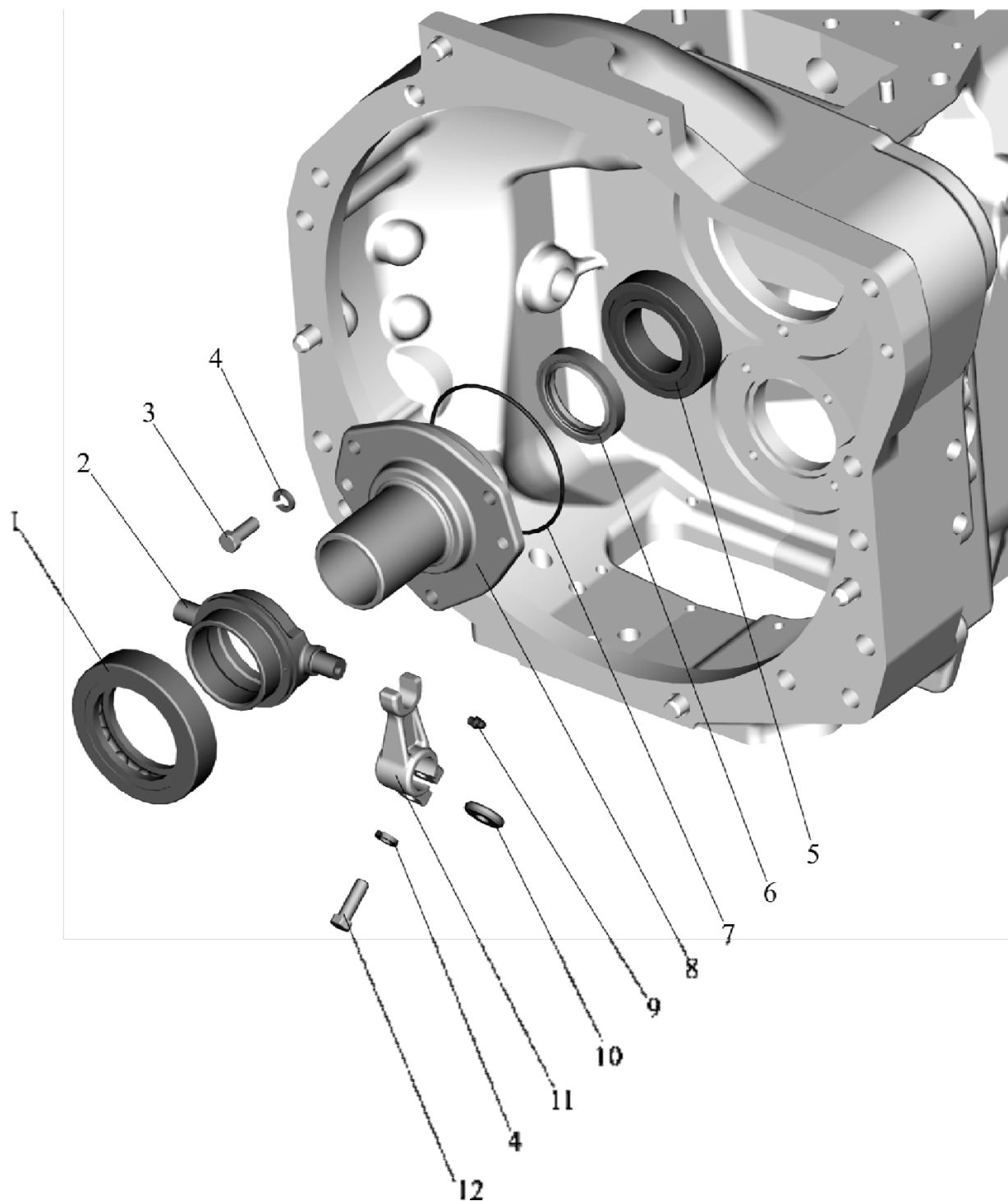

Fig.16.3. Clutch casing. Shifter.

**Group 16. Clutch  
Subgroup 1601. Clutch casing. Shifter.**

| <b>Fig. No</b> | <b>Pos. No.</b> | <b>Designation</b>                      | <b>Q-ty</b> | <b>Description</b>                 |
|----------------|-----------------|---|-------------|------------------------------------|
| 16.3           | 1               | 986714K1C23                             | 1           | Bearing                            |
|                | 2               | 50-1601185-A                            | 1           | Shifter                            |
|                | 3               | M10-6gx25.88.35.019 ГОСТ 7796-70        | 3           | Bolt                               |
|                | 4               | 10 OT OCT 37.001.115-75                 | 5           | Washer                             |
|                | 5               | 60210 АУШ1 ГОСТ 7242-81                 | 1           | Bearing                            |
|                | 6               | 240-1002055                             | 1           | Cuff (included in 8)               |
|                | 7               | 110-115-30-1-4<br>ГОСТ 18829-73/9833-73 | 1           | Ring                               |
|                | 8               | 50-1601172-A                            | 1           | Shifter bracket (assembled with 6) |
|                | 9               | 1.1.Ц9.xp ГОСТ 19853-74                 | 1           | Greaser                            |
|                | 10              | 50-1601218                              | 2           | Key                                |
|                | 11              | 50-1601203                              | 2           | Fork                               |
|                | 12              | M10-6gx30.88.35.019 ГОСТ 7796-70        | 2           | Bolt                               |

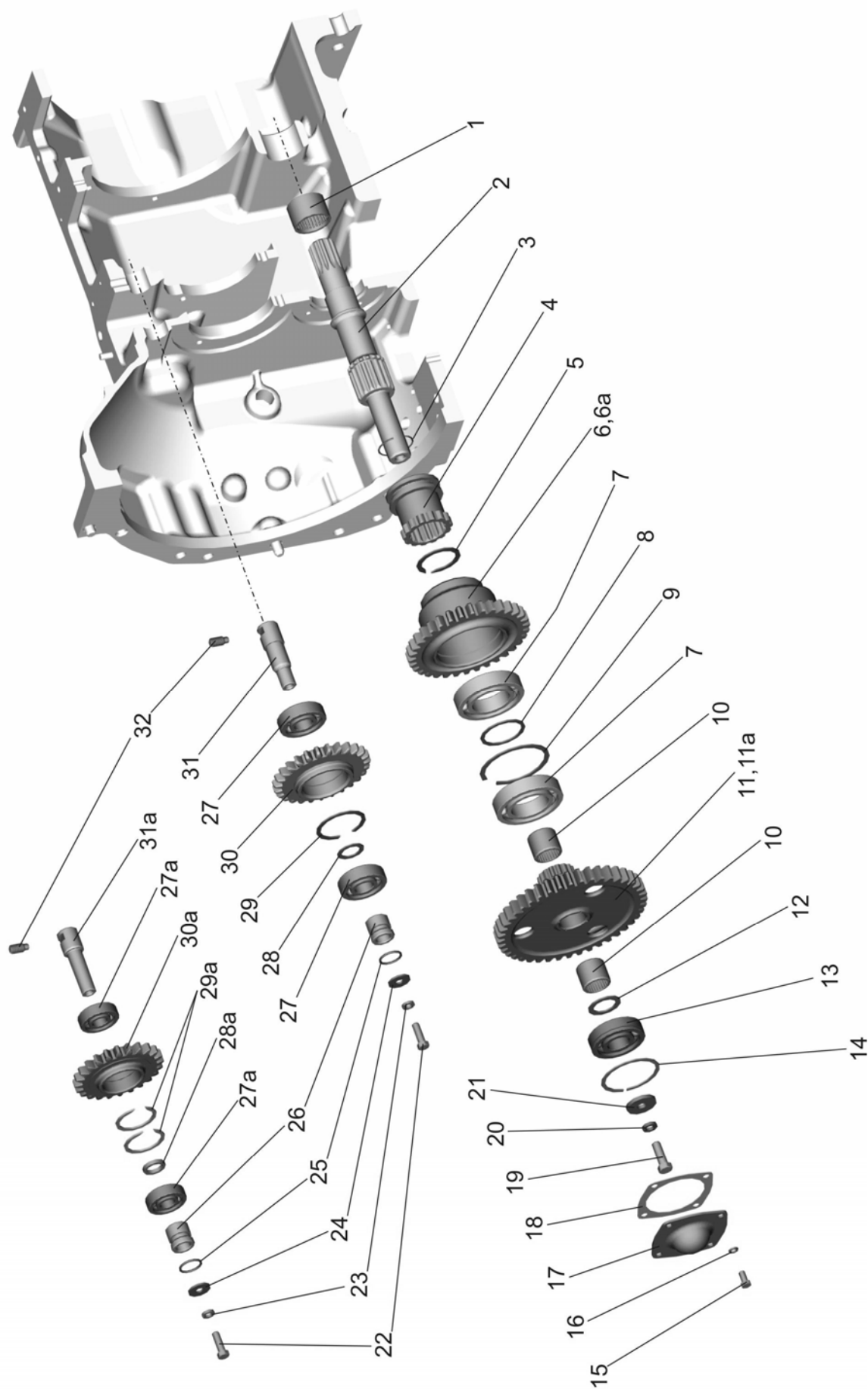

Fig.16.4. Clutch casing (PTO drive, mounted attachment hydraulic system pump drive)

**Group 16. Clutch  
Subgroup 1601. Clutch casing  
(PTO drive, mounted attachment hydraulic system pump drive)**

| Fig. No | Pos. No. | Designation                         | Quantity                                |  | Description                    |                |
|---------|----------|-------------------------------------|---|--|--------------------------------|----------------|
|         |          |                                     | 900<br>920/920.2                        | 900.3<br>920.3<br>950/952<br>952.2/952.3 |                                |                |
| 16.4    |          | 70-1601240-Б                        | 1                                       | -  | PTO gear block (5-11)          |                |
|         |          | 50-1601240                          | -                                       | 1  | PTO gear block (5,6a,7-10,11a) |                |
|         |          | 70-1601330                          | 1                                       | -  | Gear (27-30)                   |                |
|         |          | 50-1601330-A                        | -                                       | 1  | Gear (27a, 28a, 29a, 30a)      |                |
|         | 1        |                                     | 942/40 ГОСТ 4060-78                     | 1  | 1                              | Bearing        |
|         | 2        |                                     | 70-1601021-Б                            | 1  | 1                              | Driven shaft   |
|         | 3        |                                     | 70-1601076                              | 1  | 1                              | Ring           |
|         | 4        |                                     | 70-1601081                              | 1  | 1                              | Clutch         |
|         | 5        |                                     | 2С50 ГОСТ 13940-86                      | 1  | 1                              | Ring           |
|         | 6        |                                     | 70-1601086-Б                            | 1  | -                              | PTO drive gear |
|         | 6a       |                                     | 50-1601086                              | -  | 1                              | PTO drive gear |
|         | 7        |                                     | 210 АУШ1 ГОСТ 8338-75                   | 2  | 2                              | Bearing        |
|         | 8        |                                     | 70-1601083                              | 1  | 1                              | Spacer washer  |
|         | 9        |                                     | 2С90 ГОСТ 13941-86                      | 1  | 1                              | Ring           |
|         | 10       |                                     | 943/30 ГОСТ 4060-78                     | 2  | 2                              | Bearing        |
|         | 11       |                                     | 70-1601088-Б                            | 1  | -                              | PTO drive gear |
|         | 11a      |                                     | 50-1601088-Б                            | -  | 1                              | PTO drive gear |
|         | 12       |                                     | 70-1601082                              | 1  | 1                              | Washer         |
|         | 13       |                                     | 6-50306K<br>ГОСТ8338-75/ГОСТ2893-82     | 1  | 1                              | Bearing        |
|         | 14       |                                     | 72 ГОСТ 2893-82                         | 1  | 1                              | Ring           |
|         | 15       |                                     | M8-6gx16.88.35.019<br>ГОСТ 7796-70      | 4  | 4                              | Bolt           |
|         | 16       |                                     | 8Т OCT 37.001.115-75                    | 4  | 4                              | Washer         |
|         | 17       |                                     | 50-1601089                              | 1  | 1                              | Cover          |
|         | 18       |                                     | 50-1601091                              | 1  | 1                              | Gasket         |
|         | 19       |                                     | M12-6gx35.88.35.019<br>ГОСТ 7796-70     | 1  | 1                              | Bolt           |
|         | 20       |                                     | 12 OT OCT 37.001.115-75                 | 1  | 1                              | Washer         |
|         | 21       |                                     | 50-1601038                              | 1  | 1                              | Washer         |
|         | 22       |                                     | M10-6gx30.88.35.019<br>ГОСТ 7796-70     | 1  | 1                              | Bolt           |
|         | 23       |                                     | 10 OT OCT 37.001.115-75                 | 1  | 1                              | Washer         |
|         | 24       |                                     | C 10x6.01.019 ГОСТ 6958-78              | 1  | 1                              | Washer         |
|         | 25       |                                     | 025-030-30-1-4<br>ГОСТ 18829-73/9833-73 | 1  | 1                              | Ring           |
|         | 26       |                                     | 50-1601336                              | 1  | 1                              | Bush           |
| 27      |          | 305A ГОСТ 8338-75                   | 2                                       | -  | Bearing                        |                |
| 27a     |          | 304A ГОСТ 8338-75                   | -                                       | 2  | Bearing                        |                |
| 28      |          | 70-1601333                          | 1                                       | -  | Ring                           |                |
| 28a     |          | 50-1601333                          | -                                       | 1  | Spacer washer                  |                |
| 29      |          | 2С62 ГОСТ 13941-86                  | 1                                       | -  | Ring                           |                |
| 29a     |          | 50-1701464                          | -                                       | 2  | Spring ring                    |                |
| 30      |          | 70-1601331                          | 1                                       | -  | Gear                           |                |
| 30a     |          | 50-1601331-A                        | -                                       | 1  | Intermediate gear              |                |
| 31      |          | 70-1601335                          | 1                                       | -  | Shaft                          |                |
| 31a     |          | 50-1601335                          | -                                       | 1  | Gear shaft                     |                |
| 32      |          | B.M12-6gx25.14H.019<br>ГОСТ 1478-93 | 1                                       | 1  | Screw                          |                |

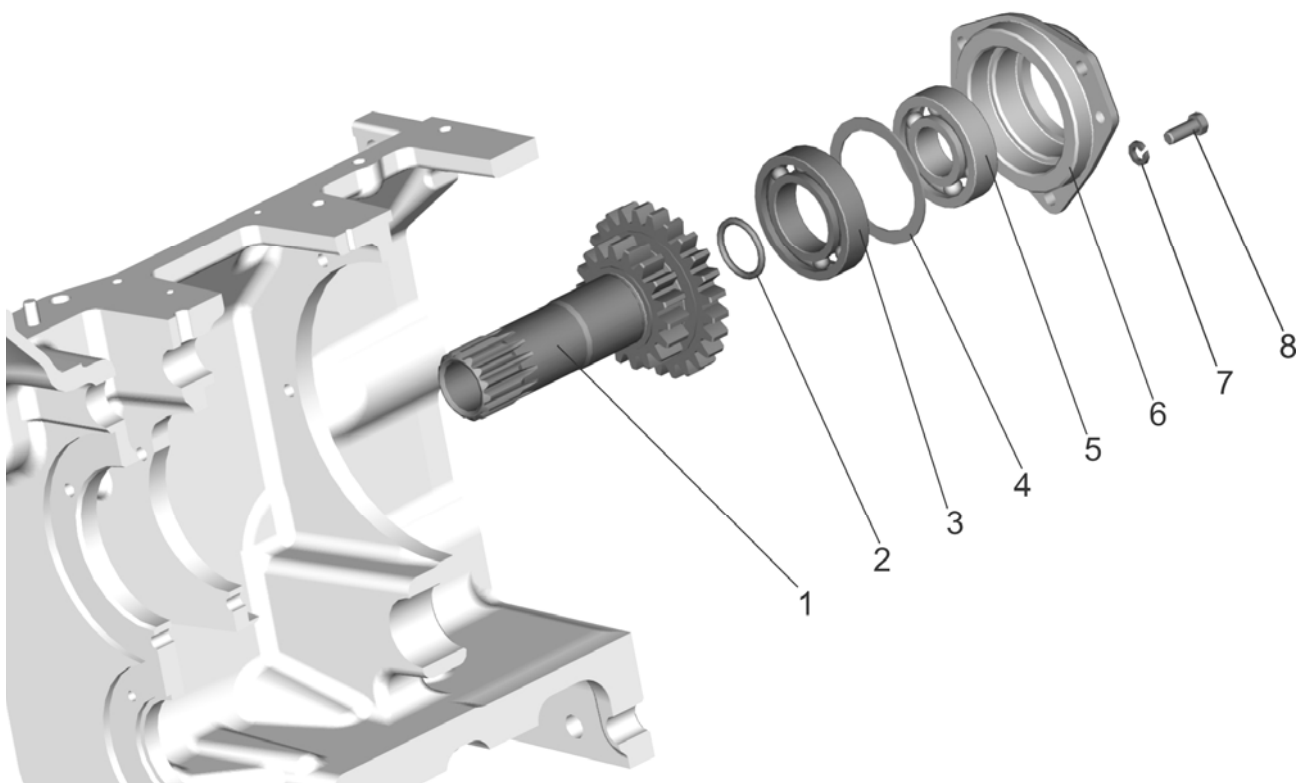

Fig.16.5. Clutch casing. PTO drive. ( $n_{eng}=2200$  rpm)

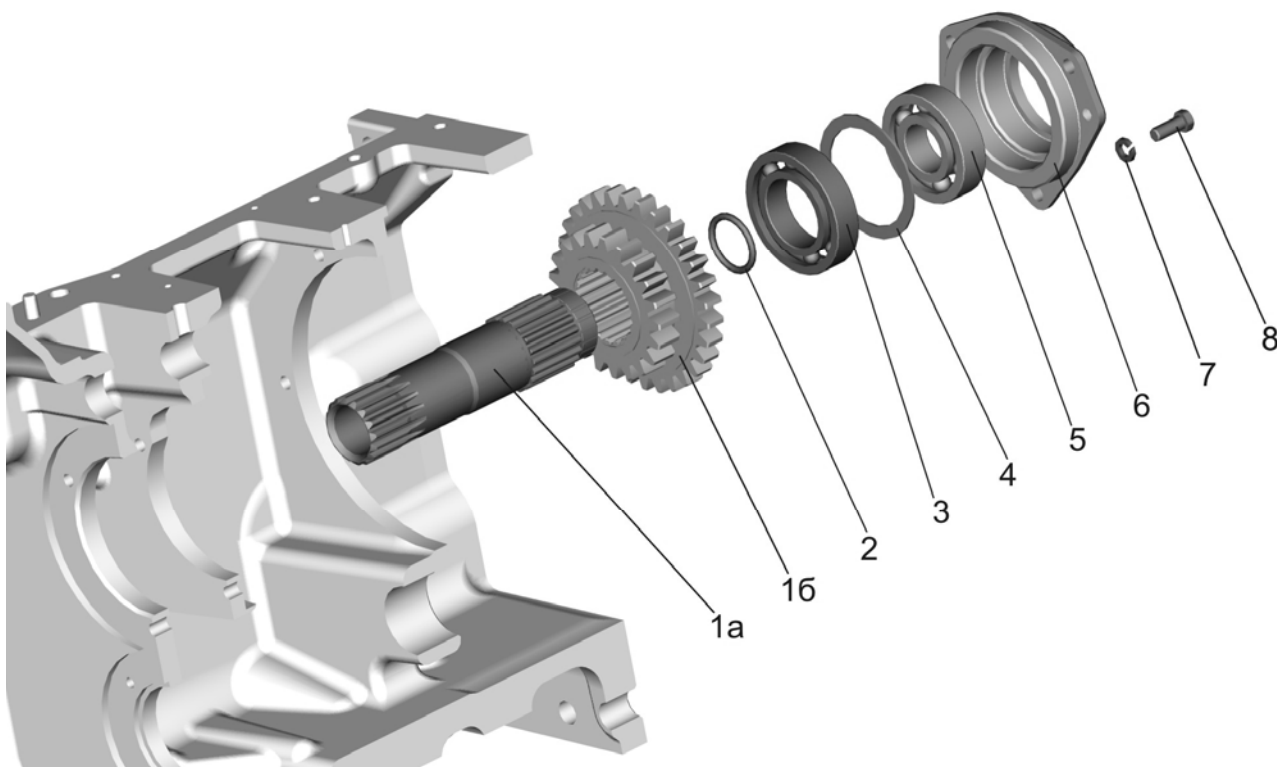

Fig.16.5a. Clutch casing. PTO drive. ( $n_{eng}=1800$  rpm)

**Group 16. Clutch  
Subgroup 1601. Clutch casing. PTO drive.**

| Fig. No        | Pos. No.                            | Designation             | Q-ty             |  | Description     |
|----------------|-------------------------------------|-------------------------|------------------|--|-----------------|
|                |                                     |                         | 900<br>920/920.2 | 900.3<br>920.3<br>950/952<br>952.2/952.3 |                 |
| 16.5,<br>16.5a | 1                                   | 70-1601026              | 1                | -  | PTO drive shaft |
|                | 1a                                  | 50-1601023              | -                | 1  | Shaft           |
|                | 1б                                  | 50-1601024              | -                | 1  | Gear            |
|                | 2                                   | 50-1601321              | 1                | 1  | Seal ring       |
|                | 3                                   | 210 АУШ1 GOST8338-75    | 1                | 1  | Bearing         |
|                | 4                                   | 50-1601027              | 1                | 1  | Thrust washer   |
|                | 5                                   | 307A ГОСТ 8338-75       | 1                | 1  | Bearing         |
|                | 6                                   | 70-1601028              | 1                | 1  | Bracket         |
|                | 7                                   | 10 OT OCT 37.001.115-75 | 3                | 3  | Washer          |
| 8              | M10-6gx25.88.35.019<br>ГОСТ 7796-70 | 3                       | 3                | Bolt                                     |                 |

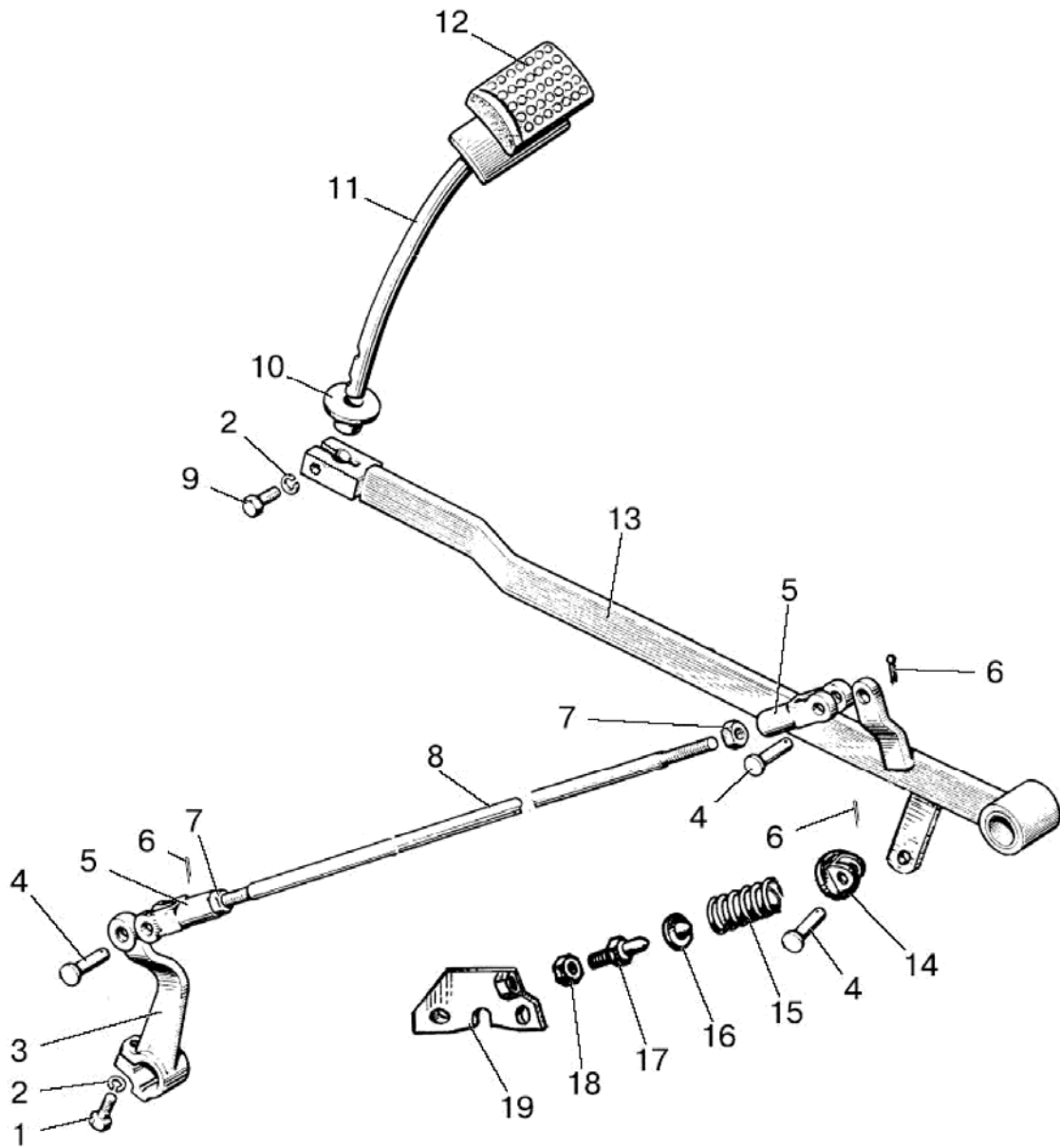

Fig.16.6. Clutch control



**Group 16. Clutch  
Subgroup 1602. Clutch control**

| <b>Fig. No.</b> | <b>Pos. No.</b>           | <b>Designation</b>               | <b>Q-ty</b> | <b>Description</b>    |
|-----------------|---------------------------|----------------------------------|-------------|-----------------------|
| 16.6            |                           | 80-1602010-Б                     | 1           | Clutch control (1-19) |
|                 |                           | 85-1602110-Б                     | 1           | Rod (5,7,8)           |
|                 | 1                         | M12-6gx35.88.35.019 ГОСТ 7796-70 | 1           | Bolt                  |
|                 | 2                         | 12 OT OCT 37.001.115-75          | 2           | Washer                |
|                 | 3                         | 80-1601219-Б                     | 1           | Lever                 |
|                 | 4                         | 12x32 OCT 37.001.163-75          | 3           | Pin                   |
|                 | 5                         | 50-3502203                       | 2           | Fork                  |
|                 | 6                         | 3,2x18.019 ГОСТ 397-79           | 3           | Cotter pin            |
|                 | 7                         | M12x1,25-6H.6.019 ГОСТ 5915-70   | 2           | Nut                   |
|                 | 8                         | 85-1602112-Б                     | 1           | Rod                   |
|                 | 9                         | M12-6gx30.88.35.019 ГОСТ 7796-70 | 1           | Bolt                  |
|                 | 10                        | 80-3503158-A                     | 1           | Seal                  |
|                 | 11                        | 80-1602040-Б                     | 1           | Pad rod               |
|                 | 12                        | A13.33.002                       | 1           | Boot                  |
|                 | 13                        | 80-1602020-Б1                    | 1           | Pedal                 |
|                 | 14                        | 50-1602027                       | 1           | Stop                  |
|                 | 15                        | 50-1602032                       | 1           | Spring                |
|                 | 16                        | 50-1602029                       | 1           | Stop                  |
|                 | 17                        | 80-1602033                       | 1           | Stop bolt             |
| 18              | M16-6H.6.019 ГОСТ 5915-70 | 1                                | Nut         |                       |
| 19              | 80-1602075-Б              | 1                                | Bracket     |                       |

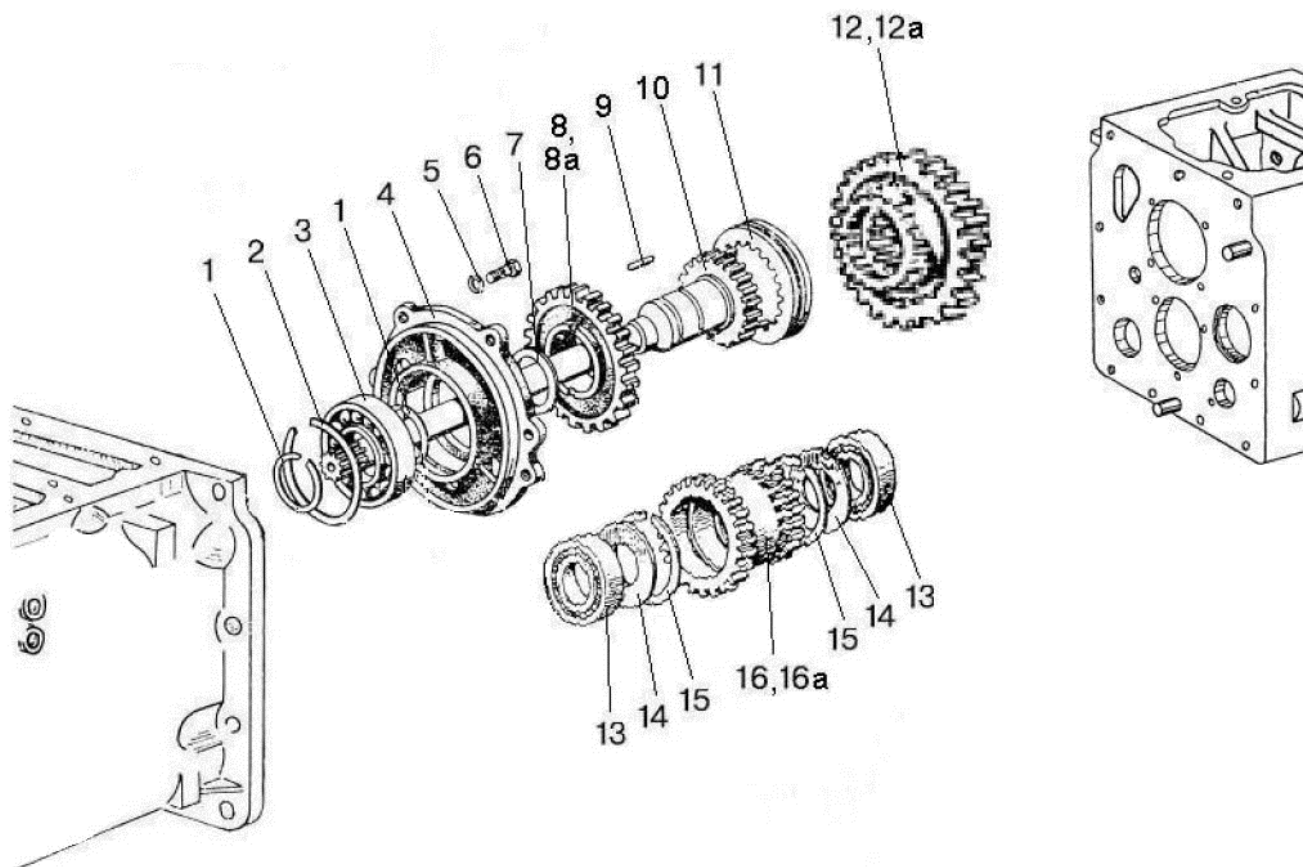

Fig.17.1. Mechanical splitter/ mechanical multiplier

**Group 17. Gearbox  
Subgroup 1721. Mechanical splitter/  
mechanical multiplier**

| Fig. No | Pos. No.            | Designation                      | Q-ty      |             | Description                           |
|---------|---------------------|----------------------------------|-----------|-------------|---------------------------------------|
|         |                     |                                  | Splitter* | Multiplier* |                                       |
| 17.1    |                     | 70-1721020                       | 1         | -           | Clutch shaft with cover (1-4,7,8-10)  |
|         |                     | 50-1721020                       | -         | 1           | Clutch shaft with cover (1-4,7,8a-10) |
|         |                     | 70-1721040                       | 1         | -           | Gear (13-16)                          |
|         |                     | 50-1721040                       | -         | 1           | Gear (13-16a)                         |
|         | 1                   | 2C55 ГОСТ 13940-86               | 2         | 2           | Ring                                  |
|         | 2                   | 2C100 ГОСТ 13941-86              | 1         | 1           | Ring                                  |
|         | 3                   | 211 АУШ1 GOST8338-75             | 1         | 1           | Bearing                               |
|         | 4                   | 70-1721022                       | 1         | 1           | Bearing cap                           |
|         | 5                   | 10 OT OCT 37.001.115-75          | 4         | 4           | Washer                                |
|         | 6                   | M10-6gx25.88.35.019 ГОСТ 7796-70 | 4         | 4           | Bolt                                  |
|         | 7                   | 70-1721023                       | 1         | 1           | Washer                                |
|         | 8                   | 70-1721031                       | 1         | -           | Gear                                  |
|         | 8a                  | 50-1721031                       | -         | 1           | Gear                                  |
|         | 9                   | 4x34,8A3 ГОСТ 6870-81            | 47        | 47          | Roller                                |
|         | 10                  | 70-1721113-A                     | 1         | 1           | Clutch shaft                          |
|         | 11                  | 70-1721045                       | 1         | 1           | Gear clutch                           |
|         | 12                  | 70-1721025                       | 1         | -           | Gear                                  |
|         | 12a                 | 50-1721025                       | -         | 1           | Gear                                  |
|         | 13                  | 212 АУШ1 ГОСТ 8338-75            | 2         | 2           | Bearing                               |
|         | 14                  | 70-1721318                       | 2         | 2           | Washer                                |
| 15      | 2C110 ГОСТ 13941-86 | 2                                | 2         | Ring        |                                       |
| 16      | 70-1721041          | 1                                | -         | Gear        |                                       |
| 16a     | 50-1721041          | -                                | 1         | Gear        |                                       |

\* see Table to the figure 16.2

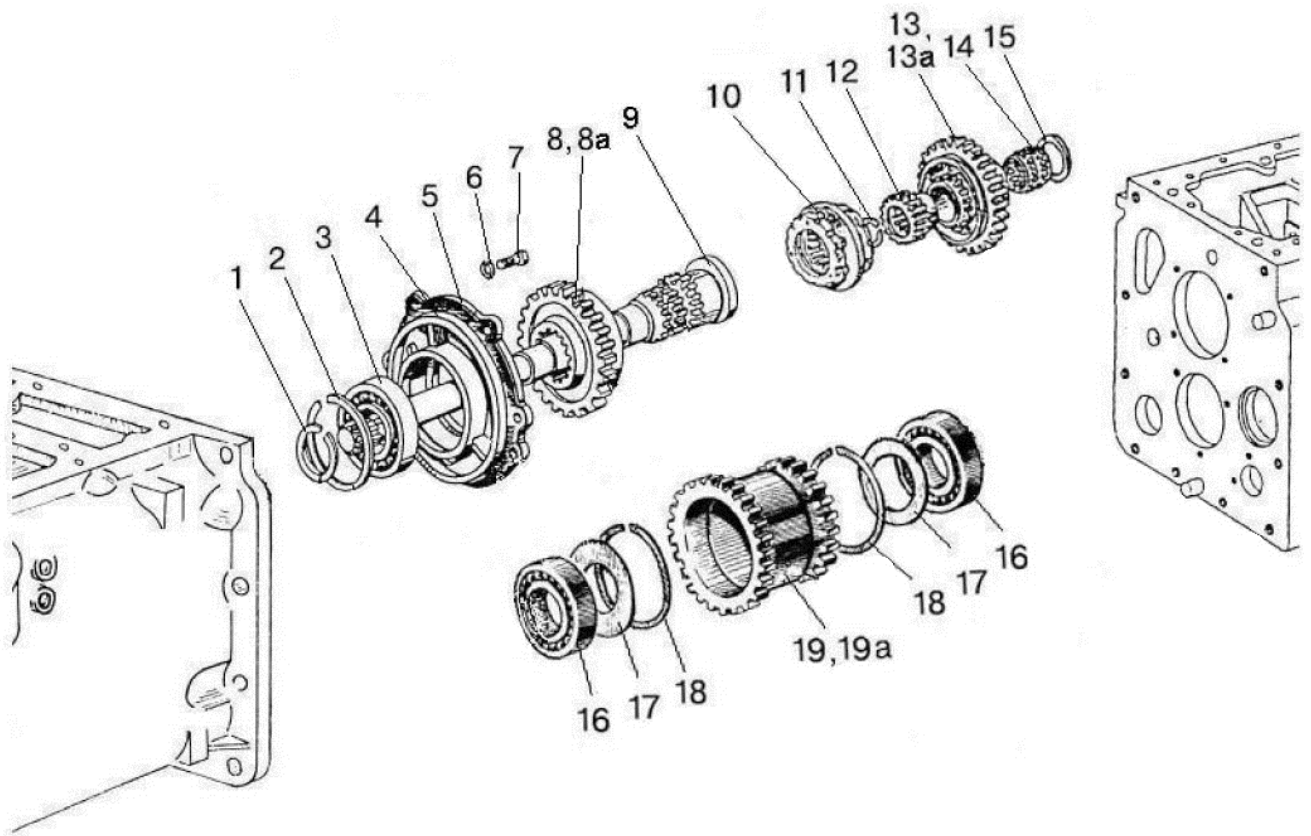

Fig.17.2. Synchronized splitter/ synchronized multiplier

**Group 17. Gearbox  
Subgroup 1721. Synchronized splitter/  
synchronized multiplier**

| Fig. No | Pos. No.                            | Designation                      | Q-ty      |             | Description                 |
|---------|-------------------------------------|----------------------------------|-----------|-------------|-----------------------------|
|         |                                     |                                  | Splitter* | Multiplier* |                             |
| 17.2    |                                     | 74-1721020                       | 1         | -           | Shaft assembly (1-3,5,8,9)  |
|         |                                     | 74-1721020-01                    | -         | 1           | Shaft assembly (1-3,5,8a,9) |
|         |                                     | 70-1721040                       | 1         | -           | Gear (16-19)                |
|         |                                     | 50-1721040                       | -         | 1           | Gear (16-19a)               |
|         | 1                                   | 2C55 ГОСТ 13940-86               | 1         | 1           | Ring                        |
|         | 2                                   | 2C110 ГОСТ 13941-86              | 1         | 1           | Ring                        |
|         | 3                                   | 211 АУШ1 ГОСТ 8338-75            | 1         | 1           | Bearing                     |
|         | 4                                   | 74-1721023                       | 1..4      | 1..4        | Gasket 0.5 mm               |
|         |                                     | 74-1721023-01                    | 1..4      | 1..4        | Gasket 0.5 mm               |
|         | 5                                   | 70-1721022                       | 1         | 1           | Bearing cap                 |
|         | 6                                   | 10 ОТ OCT 37.001.115-75          | 4         | 4           | Washer                      |
|         | 7                                   | M10-6gx25.88.35.019 ГОСТ 7796-70 | 4         | 4           | Bolt                        |
|         | 8                                   | 74-1721090                       | 1         | -           | Gear                        |
|         | 8a                                  | 74-1721090-01                    | -         | 1           | Gear                        |
|         | 9                                   | 74-1721113                       | 1         | 1           | Shaft                       |
|         | 10                                  | 74-1701060-A                     | 1         | 1           | Synchronizer                |
|         | 11                                  | C40 ГОСТ 13940-86                | 1         | 1           | Ring                        |
|         | 12                                  | 74-1721028                       | 1         | 1           | Bush                        |
|         | 13                                  | 74-1721080                       | 1         | -           | Gear                        |
|         | 13a                                 | 74-1721080-01                    | -         | 1           | Gear                        |
| 14      | 3KK 50x57x36E ТУ РБ 00234873.003-99 | 1                                | 1         | Bearing     |                             |
| 15      | 74-1701026                          | 1                                | 1         | Ring        |                             |
| 16      | 212 АУШ1 ГОСТ 8338-75               | 2                                | 2         | Bearing     |                             |
| 17      | 70-1721318                          | 2                                | 2         | Washer      |                             |
| 18      | 2C110 ГОСТ 13941-86                 | 2                                | 2         | Ring        |                             |
| 19      | 70-1721041                          | 1                                | -         | Gear        |                             |
| 19a     | 50-1721041                          | -                                | 1         | Gear        |                             |

\* see Table to the figure 16.2

ТУ РБ – Technical Specifications of the Republic of Belarus (translator's note)

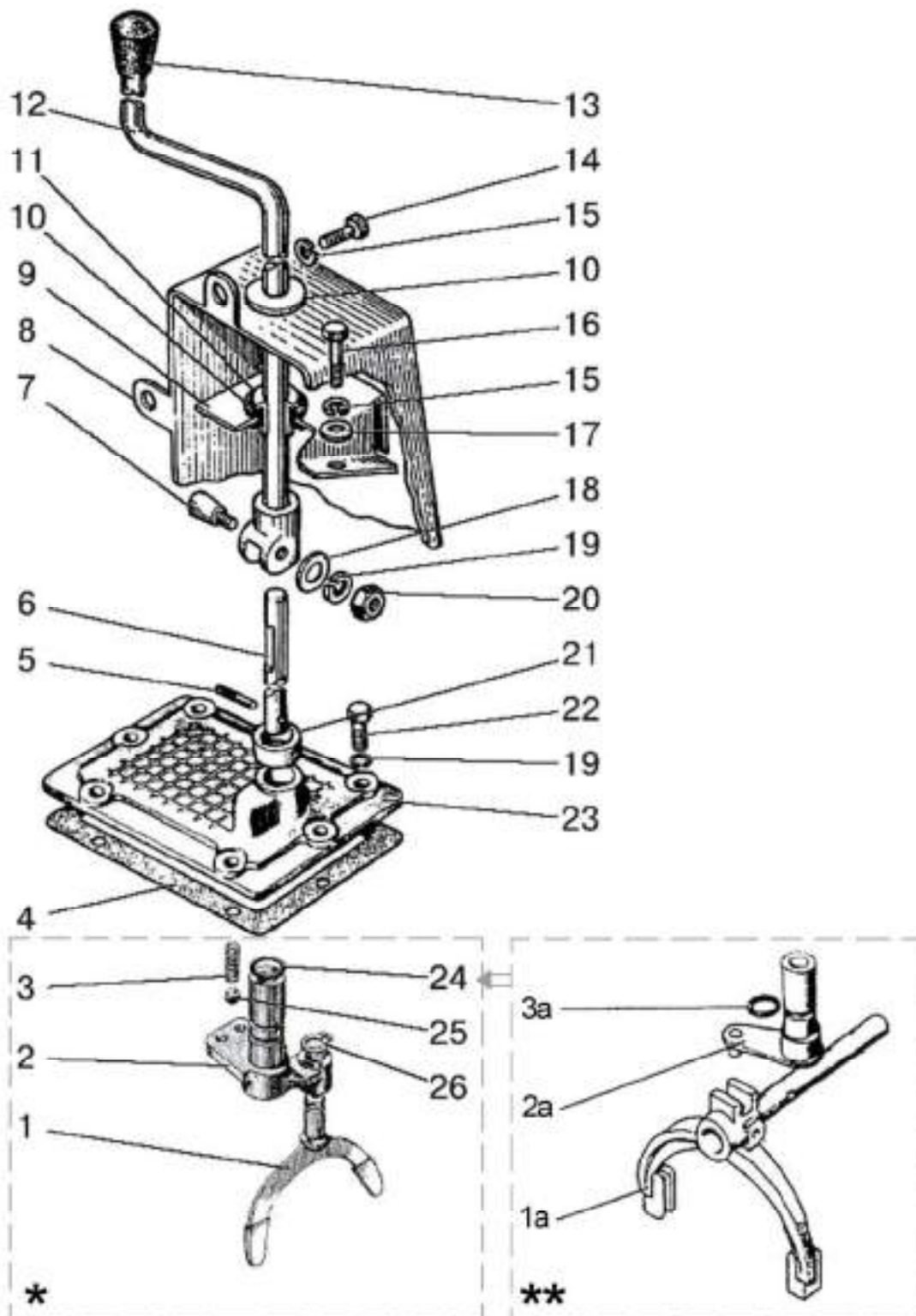

Fig.17.3. Mechanical\* (synchronized\*\*) splitter/multiplier control

**Group 17. Clutch  
Subgroup 1723. Splitter/multiplier control**

| Fig. No | Pos. No.                             | Designation                     | Q-ty  | Description                                    |
|---------|--------------------------------------|---------------------------------|-------|--|
| 17.3    |                                      | 80-1723010-B                    | 1*    | Splitter control<br>(1, 2, 3, 5, 6, 21, 23-26) |
|         |                                      | 74-1723030                      | 1**   | Splitter cover<br>(2a, 3a, 5, 6, 22, 23)       |
|         |                                      | 80-1723065                      | 1     | Lever (7, 12, 13, 18-20)                       |
|         | 1                                    | 80-1721021                      | 1     | Fork   |
|         | 1a                                   | 74-1723020-B                    | 1     | Fork   |
|         | 2                                    | 70-1723020                      | 1     | Shaft with lever                               |
|         | 2a                                   | 70-1723140                      | 1     | Lever  |
|         | 3                                    | 50-1702148-A                    | 1     | Spring   |
|         | 3a                                   | 020-025-30-1-4                  | 1     | Ring   |
|         | 4                                    | 50-1601347                      | 1     | Gasket   |
|         | 5                                    | 70-1723012                      | 1     | Pin  |
|         | 6                                    | 70-1723024                      | 1     | Rod  |
|         | 7                                    | 70-1723063                      | 1     | Wedge  |
|         | 8                                    | 80-6700370                      | 1     | Casing   |
|         | 9                                    | 80-6702291                      | 1     | Liner  |
|         | 10                                   | 70-3723024                      | 2     | Bush   |
|         | 11                                   | 70-4605308-B                    | 1     | Bush   |
|         | 12                                   | 80-1723060                      | 1     | Lever  |
|         | 13                                   | A61-01-014                      | 1     | Handle   |
|         | 14                                   | M6-6gx20.88.35.019 ГОСТ 7798-70 | 3     | Bolt   |
|         | 15                                   | 6T OCT 37.001.115-75            | 5     | Washer   |
|         | 16                                   | M6-6gx14.88.35.019 ГОСТ 7798-70 | 2     | Bolt   |
|         | 17                                   | C 6.01.019 ГОСТ 11371-78        | 2     | Washer   |
|         | 18                                   | C 10.01.019 ГОСТ 11371-78       | 1     | Washer   |
|         | 19                                   | 10 OT OCT 37.001.115-75         | 7     | Washer   |
|         | 20                                   | M10-6H.6.019 ГОСТ 5915-70       | 1     | Nut  |
| 21      | 70-1723032                           | 1                               | Bush  |  |
| 22      | M10-6gx30.88.35.019 ГОСТ 7796-70     | 6                               | Bolt  |  |
| 23      | 70-1723015                           | 1                               | Cover |  |
| 24      | 025-030-30-2-2 ГОСТ 18829-73/9833-73 | 1                               | Ring  |  |
| 25      | 10,0-60 ГОСТ 3722-81                 | 1                               | Ball  |  |
| 26      | C16 ГОСТ 13940-86                    | 1                               | Ring  |  |

\* Mechanical splitter/multiplier control

\*\* Synchronized splitter/multiplier control

**Group 17. Gearbox**

Table – Equipment of the tractor models

| Gearbox designation | Gearbox marking | Availability for the BELARUS tractor model |       |     |       |       |     |     |       |       | Figure numbers                              | Gearbox version description   |
|---------------------|-----------------|--|-------|-----|-------|-------|-----|-----|-------|-------|---|---|
|                     |                 | 900  | 900.3 | 920 | 920.2 | 920.3 | 950 | 952 | 952.2 | 952.3 |   |   |
| 1021-1700010        | 1000            |  |       |     |       |       |     |     |       |       | 17.6,17.8, 17.9, 17.10, 17.11, 17.13, 17.15 | - synchronized gearbox;<br>- synchronized splitter;<br>- without FDA drive;<br>- with HSR drive;<br>- right two-lever control   |
| 1021-1700010-01     | 1001            |  |       |     |       |       |     |     |       |       | 17.6,17.8, 17.9, 17.10, 17.11, 17.13, 17.15 | - synchronized gearbox;<br>- synchronized splitter;<br>- with FDA drive;<br>- with HSR drive;<br>- right two-lever control      |
| 1021-1700010-04     | 1004            |  |       |     |       |       |     |     |       |       | 17.6,17.8, 17.9, 17.10, 17.11, 17.13, 17.15 | - synchronized gearbox;<br>- synchronized multiplier;<br>- without FDA drive;<br>- with HSR drive;<br>- right two-lever control |
| 1021-1700010-05     | 1005            |  |       |     |       |       |     |     |       |       | 17.6,17.8, 17.9, 17.10, 17.11, 17.13, 17.15 | - synchronized gearbox;<br>- synchronized multiplier;<br>- with FDA drive;<br>- with HSR drive;<br>- right two-lever control    |
| 1021-1700010-07     | 1007            |  |       |     |       |       |     |     |       |       | 17.4,17.5, 17.8,17.9, 17.10, 17.11, 17.15   | - synchronized gearbox;<br>- synchronized reverse;<br>- with FDA drive;<br>- with HSR drive;<br>- right two-lever control       |
| 70-1700010-Б1       | 70600           |  |       |     |       |       |     |     |       |       | 17.6,17.7, 17.10, 17.11, 17.12, 17.14       | - mechanical gearbox;<br>-mechanical splitter;<br>- without FDA drive;<br>-with HSR drive;<br>- right single-lever control      |
| 70-1700010-Б1-01    | 70601           |  |       |     |       |       |     |     |       |       | 17.6,17.7, 17.10, 17.11, 17.12, 17.14       | - mechanical gearbox;<br>-mechanical multiplier;<br>- without FDA drive;<br>- with HSR drive;<br>- right single-lever control   |



**Group 17. Gearbox**

*Continuation of the Table – Equipment of the tractor models*

| Gearbox designation | Gearbox marking | Availability for the BELARUS tractor model |       |     |       |       |     |     |       |       | Figure numbers                                   | Gearbox version description  |
|---------------------|-----------------|--|-------|-----|-------|-------|-----|-----|-------|-------|--|--|
|                     |                 | 900  | 900.3 | 920 | 920.2 | 920.3 | 950 | 952 | 952.2 | 952.3 |  |  |
| 72-1700010-Б1       | 72600           |  |       |     |       |       |     |     |       |       | 17.6,17.7, 17.10, 17.11, 17.12, 17.14            | - mechanical gearbox;<br>- mechanical splitter;<br>- with FDA drive;<br>- with HSR drive;<br>- right single-lever control        |
| 72-1700010-Б1-01    | 72601           |  |       |     |       |       |     |     |       |       | 17.6,17.7, 17.10, 17.11, 17.12, 17.14            | - mechanical gearbox;<br>-mechanical multiplier;<br>- with FDA drive;<br>- with HSR drive;<br>- right single-lever control       |
| 72-1700010-Б1-03    | 72603           |  |       |     |       |       |     |     |       |       | 17.4,17.5, 17.6,17.7, 17.10, 17.11, 17.12, 17.14 | - mechanical gearbox;<br>- synchronized reverse;<br>- with FDA drive;<br>- with HSR drive;<br>- right single-lever control       |
| 72-1700010-Б1-07    | 72607           |  |       |     |       |       |     |     |       |       | 17.6,17.7, 17.10, 17.11, 17.12, 17.14            | - mechanical gearbox;<br>- mechanical splitter;<br>- with FDA drive;<br>- without HSR drive;<br>- right single-lever control     |
| 72-1700010-Б1-08    | 72608           |  |       |     |       |       |     |     |       |       | 17.6,17.7, 17.10, 17.11, 17.12, 17.14            | - mechanical gearbox;<br>- synchronized splitter;<br>- with FDA drive;<br>- with HSR drive;<br>- right single-lever control      |
| 74-1700010          | 7400            |  |       |     |       |       |     |     |       |       | 17.6,17.8, 17.9, 17.10, 17.11, 17.13, 17.14      | - synchronized gearbox;<br>- synchronized splitter;<br>- without FDA drive;<br>- with HSR drive;<br>- right single-lever control |

**Group 17. Gearbox**

*Continuation of the Table – Equipment of the tractor models*

| Gearbox designation | Gearbox marking | Availability for the BELARUS tractor model |       |     |       |       |     |     |       |       | Figure numbers   | Gearbox version description  |
|---------------------|-----------------|--|-------|-----|-------|-------|-----|-----|-------|-------|--|--|
|                     |                 | 900  | 900.3 | 920 | 920.2 | 920.3 | 950 | 952 | 952.2 | 952.3 |  |  |
| 74-1700010-01       | 7401            |  |       |     |       |       |     |     |       |       | 17.6,17.8, 17.9, 17.10, 17.11, 17.13, 17.14            | - synchronized gearbox;<br>- synchronized splitter;<br>- with FDA drive;<br>- with HSR drive;<br>- right single-lever control                              |
| 74-1700010-03       | 7403            |  |       |     |       |       |     |     |       |       | 17.6,17.7, 17.9, 17.10, 17.11, 17.13, 17.14            | - synchronized gearbox;<br>- synchronized splitter;<br>- with the top gear lock;<br>- with FDA drive;<br>- with HSR drive;<br>- right single-lever control |
| 74-1700010-04       | 7404            |  |       |     |       |       |     |     |       |       | 17.6,17.8, 17.9, 17.10, 17.11, 17.13, 17.14            | - synchronized gearbox;<br>- synchronized multiplier;<br>- without FDA drive;<br>- with HSR drive;<br>- right single-lever control                         |
| 74-1700010-05       | 7405            |  |       |     |       |       |     |     |       |       | 17.6,17.8, 17.9, 17.10, 17.11, 17.13, 17.14            | - synchronized gearbox;<br>- synchronized multiplier;<br>- with FDA drive;<br>- with HSR drive;<br>- right single-lever control                            |
| 74-1700010-06       | 7406            |  |       |     |       |       |     |     |       |       | 17.4,17.5, 17.6,17.8, 17.9, 17.10, 17.11, 17.13, 17.14 | - synchronized gearbox;<br>- synchronized reverse;<br>- without FDA drive;<br>- with HSR drive;<br>- right single-lever control                            |
| 74-1700010-07       | 7407            |  |       |     |       |       |     |     |       |       | 17.4,17.5, 17.6,17.8, 17.9, 17.10, 17.11, 17.13, 17.14 | - synchronized gearbox;<br>- synchronized reverse;<br>- with FDA drive;<br>- with HSR drive;<br>- right single-lever control                               |
| 82-1700010-01       | 8201            |  |       |     |       |       |     |     |       |       | 17.6,17.7, 17.10, 17.11, 17.12, 17.15                  | - mechanical gearbox;<br>-mechanical multiplier;<br>- with FDA drive;<br>-with HSR drive;<br>- right two-lever control                                     |

**Group 17. Gearbox**

*Continuation of the Table – Equipment of the tractor models*

| Gearbox designation | Gear-box marking | Availability for the BELARUS tractor model |       |     |       |       |     |     |       |       | Figure numbers | Gearbox version description |
|---------------------|------------------|--|-------|-----|-------|-------|-----|-----|-------|-------|----------------|-----------------------------|
|                     |                  | 900  | 900.3 | 920 | 920.2 | 920.3 | 950 | 952 | 952.2 | 952.3 |                |                             |

Note:

The availability of equipment of a BELARUS tractor with this gearbox (GB) for each model of the series is marked with shaded highlighting.

The variant of equipment of a tractor with a particular gearbox is determined defined by the GB version marking made on a pad in the left top corner of the GB casing window as seen in the direction of the tractor motion by the impact method.

(see the figure)

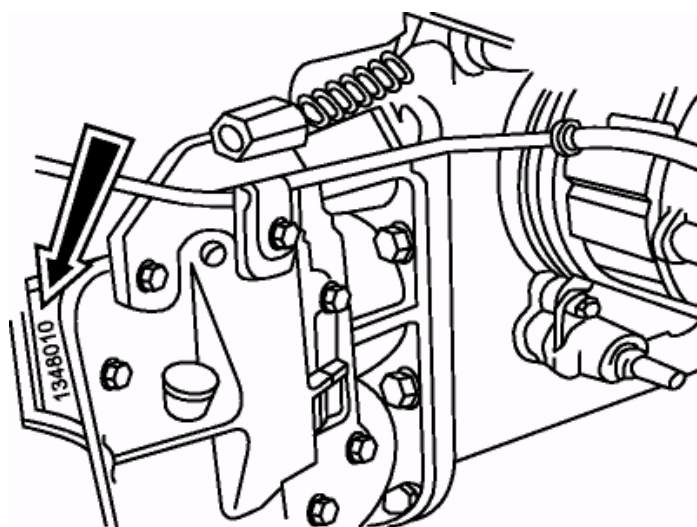

Figure: GB version marking

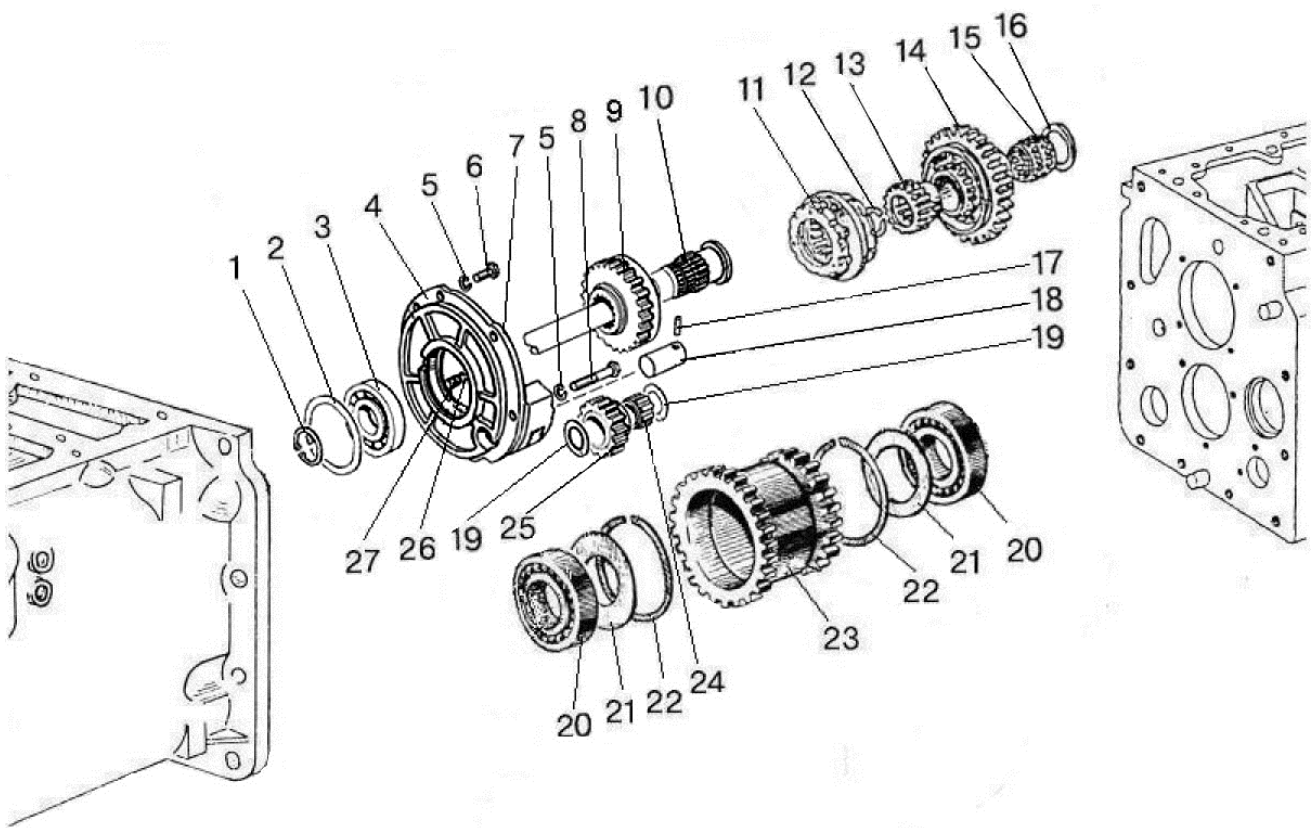

Fig.17.4. Synchronized reverse gear

**Group 17. Gearbox  
Subgroup 1721. Synchronized reverse gear**

| Fig. No. | Pos. No.    | Designation                        | 72-1700010-Б1-03<br>74-1700010-06/-07<br>1021-1700010-07 | Description                                 |
|----------|-------------|------------------------------------|--|---|
| 17.4     |             | P70-1721020                        | 1  | Clutch shaft (1-4, 7, 9, 10, 18, 19, 24-27) |
|          |             | 50-1721040                         | 1  | Gear (20-23)                                |
|          | 1           | 2С55 ГОСТ 13940-86                 | 1  | Ring  |
|          | 2           | 2С100 ГОСТ 13941-86                | 1  | Ring  |
|          | 3           | 211АУШ1 ГОСТ 8338-75               | 1  | Bearing                                     |
|          | 4           | 74-1721023                         | 4*   | Gasket 0.5 mm                               |
|          |             | 74-1721023-01                      | 4*   | Gasket 0.2 mm                               |
|          | 5           | 10 ОТ OCT 37.001.115-75            | 4  | Washer                                      |
|          | 6           | M10-6gx25.88.35.019 ГОСТ 7796-70   | 3  | Bolt  |
|          | 7           | P70-1721022                        | 1  | Bearing cap                                 |
|          | 8           | M10-6gx75.88.35.019 ГОСТ 7796-70   | 1  | Bolt  |
|          | 9           | P70-1721090                        | 1  | Gear  |
|          | 10          | 74-1721113                         | 1  | Shaft                                       |
|          | 11          | 74-1701060-A                       | 1  | Synchronizer                                |
|          | 12          | С40 ГОСТ 13940-86                  | 1  | Ring  |
|          | 13          | 74-1721028                         | 1  | Bush  |
|          | 14          | 74-1721080-01                      | 1  | Gear  |
|          | 15          | 3KK50x57x36E ТУ РБ 00234873.003-99 | 1  | Bearing                                     |
|          | 16          | 74-1701026                         | 1  | Ring  |
|          | 17          | 70-1723012                         | 1  | Pin   |
|          | 18          | P70-1721023                        | 1  | Shaft                                       |
|          | 19          | P70-1721021                        | 2  | Ring  |
|          | 20          | 212АУШ1 ГОСТ 8338-75               | 2  | Bearing                                     |
|          | 21          | 70-1721318                         | 2  | Washer                                      |
|          | 22          | 2С110 ГОСТ 13941-86                | 2  | Ring  |
|          | 23          | 50-1721041                         | 1  | Gear  |
|          | 24          | 864906E ТУ РБ 00234873.003-99      | 1  | Roller bearing                              |
| 25       | P70-1721024 | 1                                  | Gear   |   |
| 26       | 12-12-306   | 1                                  | Ring   |   |
| 27       | 52-2308094  | 1                                  | Pin  |   |

\* Maximum quantity. Selection

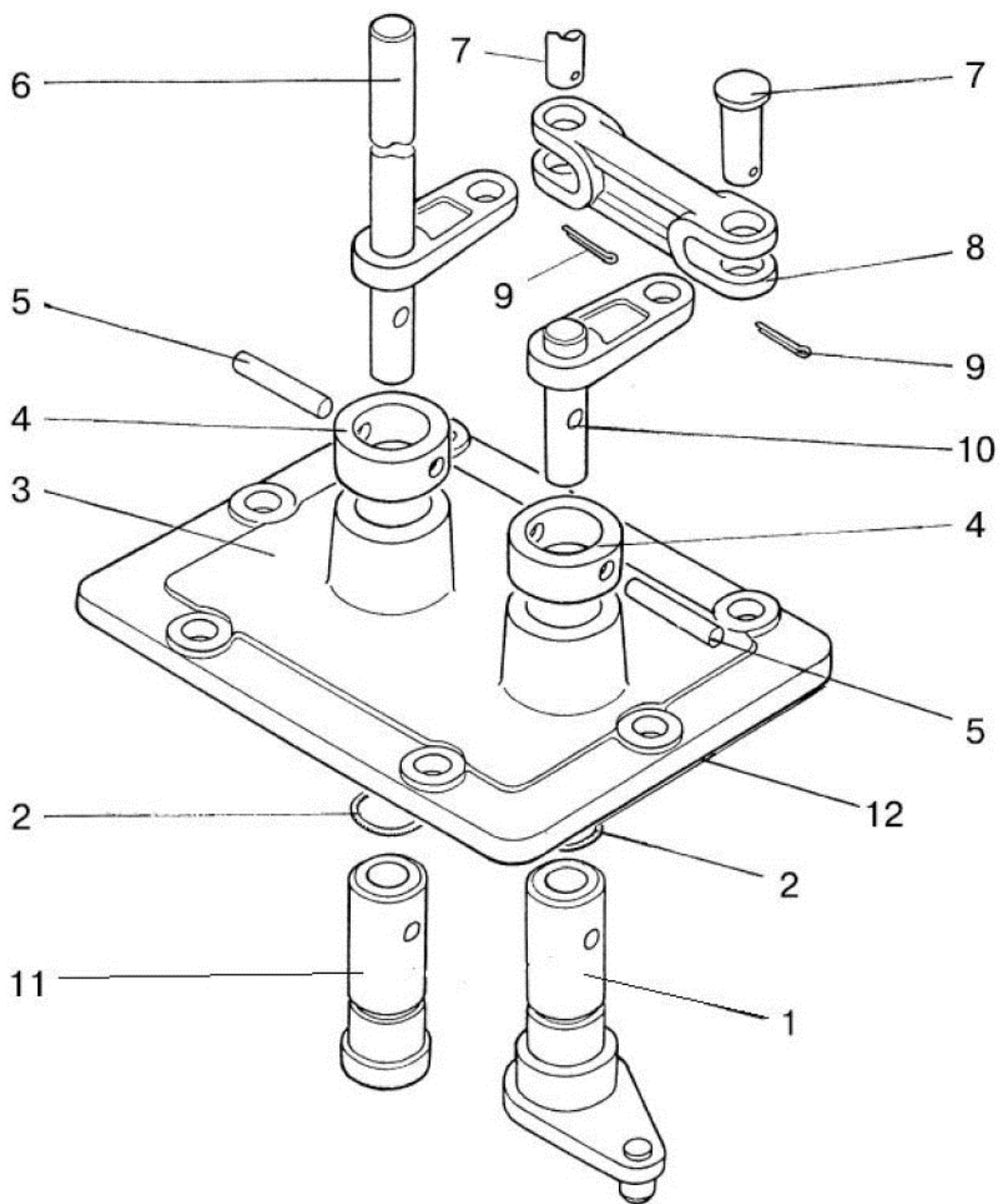

Fig.17.5. Synchronized reverse gear control

**Group 17. Gearbox  
Subgroup 1723. Synchronized reverse gear control**

| Fig. No. | Pos. No.    | Designation                          | 72-1700010-Б1-03<br>74-1700010-06/-07<br>1021-1700010-07 | Description  |
|----------|-------------|--------------------------------------|--|--------------|
| 17.5     |             | P70-1723010                          | 1  | Cover (1-11) |
|          |             | P70-1723065*                         | 1  | Lever        |
|          | 1           | 74-1723140                           | 1  | Lever        |
|          | 2           | 020-025-30-1-4 ГОСТ 18829-73/9833-73 | 2  | Ring         |
|          | 3           | P70-1723015                          | 1  | Cover        |
|          | 4           | 70-1723032                           | 2  | Bush         |
|          | 5           | 70-1723012                           | 2  | Pin          |
|          | 6           | P70-1723030                          | 1  | Lever        |
|          | 7           | 10x28 OCT 37.001.163-75              | 2  | Pin          |
|          | 8           | P70-1723013                          | 1  | Slat         |
|          | 9           | 3,2x18.019 ГОСТ 397-79               | 2  | Cotter pin   |
|          | 10          | P70-1723020                          | 1  | Shaft        |
| 11       | P70-1723011 | 1                                    | Lever axle   |              |
| 12       | 50-1601347  | 1                                    | Gasket   |              |

\* Consists of the control lever P70-1723060 (not shown) and parts 7, 13, 18-20 Fig. 17.3.

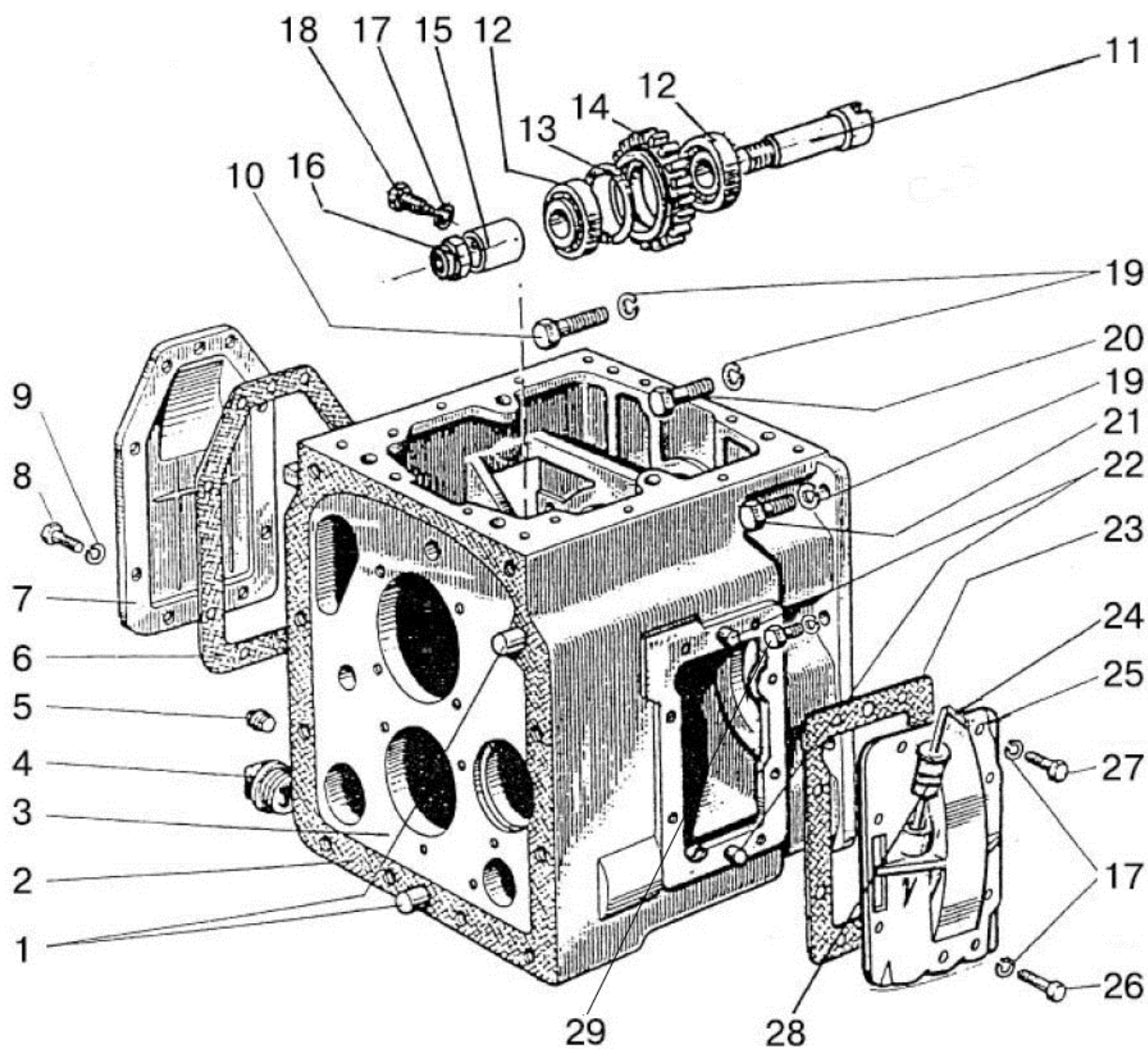

Fig.17.6. Gearbox casing. FDA drive.



**Group 17. Gearbox  
Subgroup 1701. Gearbox casing. FDA drive.**

| Fig. No. | Pos. No.                                      | Designation                       | 70-1700010-B1/-01 | 72-1700010-B1/-01/-03/-07/-08 | 74-1700010/-04/-06<br>1021-1700010/-04 | 74-1700010-01/-03/-05/-07<br>1021-1700010-01/-05/-07 | Description    |
|----------|---|-----------------------------------|-------------------|-------------------------------|--|--|----------------|
|          |   |                                   |                   |                               |  |  |                |
| 17.6     |   | 52-1802095-Б                      | -                 | 1                             | -                                      | 1  | Gear (11-16)   |
|          | 1   | 50-4605027                        | 2                 | 2                             | 2                                      | 2  | Pin            |
|          | 2   | 50-1701026                        | 1                 | 1                             | 1                                      | 1  | Gasket         |
|          | 3   | 50-1701025-A                      | 1                 | 1                             | -                                      | -  | Gearbox casing |
|          |   | 50-1701025-A-01                   | -                 | -                             | 1                                      | 1  | Gearbox casing |
|          | 4   | 70-1701300                        | 1                 | 1                             | 1                                      | 1  | Plug           |
|          | 5   | ПК КГ 3/8"                        | 1                 | 1                             | 1                                      | 1  | Plug           |
|          | 6   | 50-1701459                        | 1                 | 1                             | 1                                      | 1  | Gasket         |
|          | 7   | 50-1701458                        | 1                 | -                             | 1                                      | -  | Cover          |
|          | 8   | M10-6gx35.88.35.019 ГОСТ 7796-70  | 8                 | 8                             | 8                                      | 8  | Bolt           |
|          | 9   | 10 ОТ OCT 37.001.115-75           | 8                 | 8                             | 8                                      | 8  | Washer         |
|          | 10  | M16-6gx100.88.35.019 ГОСТ 7795-70 | 2                 | 2                             | 2                                      | 2  | Bolt           |
|          | 11  | 52-1802094                        | -                 | 1                             | -                                      | 1  | Shaft          |
|          | 12  | 7306A ГОСТ 27365-87               | -                 | 2                             | -                                      | 2  | Bearing        |
|          | 13  | 52-1802097-A                      | -                 | 1                             | -                                      | 1  | Ring           |
|          | 14  | 52-1802091                        | -                 | 1                             | -                                      | 1  | Gear           |
|          | 15  | 52-1802092-Б                      | -                 | 1                             | -                                      | 1  | Bush           |
|          | 16  | 52-1802128                        | -                 | 1                             | -                                      | 1  | Nut            |
|          | 17  | 12 ОТ OCT 37.001.115-75           | 7                 | 8                             | 7                                      | 8  | Washer         |
|          | 18  | 52-1802093                        | -                 | 1                             | -                                      | 1  | Screw          |
|          | 19  | 16 ОТ OCT 37.001.115-75           | 11                | 11                            | 11                                     | 11   | Washer         |
|          | 20  | M16-6gx60.88.35.019 ГОСТ 7795-70  | 2                 | 2                             | 2                                      | 2  | Bolt           |
|          | 21  | M16-6gx50.88.35.019 ГОСТ 7796-70  | 2                 | 2                             | 2                                      | 2  | Bolt           |
|          | 22  | Д01-015                           | 2                 | 4                             | 2                                      | 4  | Setting pin    |
|          | 23  | 50-1701456-A                      | 1                 | 1                             | 1                                      | 1  | Gasket         |
|          | 24*   | 70-1701415-A                      | 1                 | 1                             | 1                                      | 1  | Oil gauge      |
|          | 25*   | 70-1701454-A2                     | 1                 | 1                             | 1                                      | 1  | Cover          |
|          | 26  | M12-6gx35.88.35.019 ГОСТ 7796-70  | 5                 | 5                             | 5                                      | 5  | Bolt           |
|          | 27  | M12-6gx35.88.35.019 ГОСТ 7796-70  | 2                 | 2                             | 2                                      | 2  | Bolt           |
| 28       | 011-015-25-2-4 ГОСТ 18829-73/<br>ГОСТ 9833-73 | 2                                 | 2                 | 2                             | 2                                      | Ring   |                |
| 29       | M16-6g x55.88.35.019 ГОСТ 7796-70             | 5                                 | 5                 | 5                             | 5                                      | Bolt   |                |

\* Not installed on the tractors equipped with speed reducer or hydraulic speed reducer

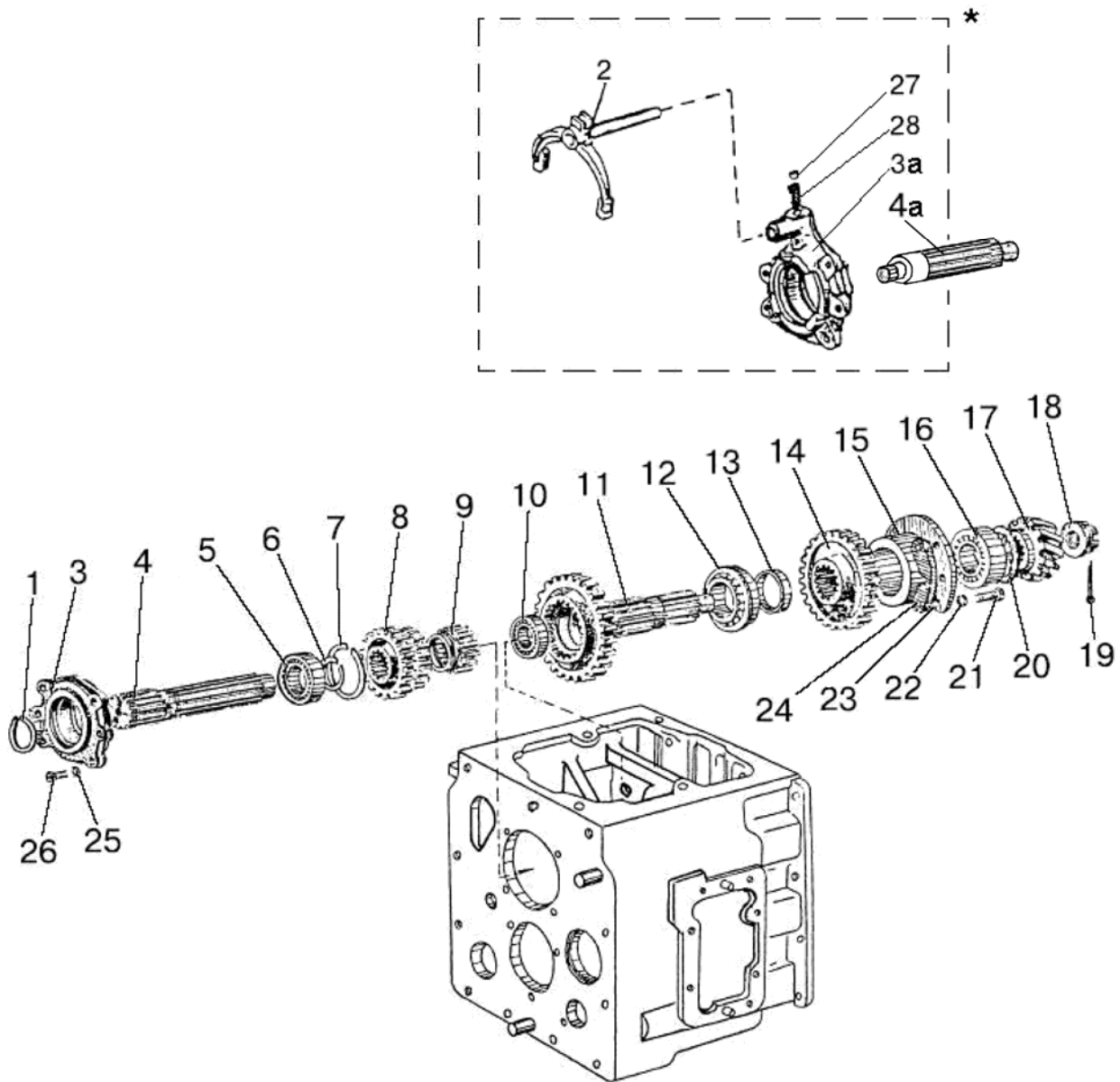

Fig.17.7. Input and output shafts of the mechanical gearbox

**Group 17. Gearbox  
Subgroup 1701. Input and output shafts of the mechanical gearbox**

| Fig. No. | Pos. No.                             | Designation                          | 70-1700010-Б1/-01<br>72-1700010-Б1/-01/-07/ | 72-1700010-Б1-03/-08 | Description                |
|----------|--------------------------------------|--------------------------------------|---|----------------------|----------------------------|
| 17.7     |                                      | 48-1701030-A                         | 1   | -                    | Input shaft (1, 3, 4, 5-9) |
|          |                                      | 822-1701030                          | -   | 1                    | Input shaft (3a, 4a, 5-9)  |
|          |                                      | 50-1701040                           | 1   | 1                    | Output shaft (10-13)       |
|          | 1                                    | 2С60 ГОСТ 13940-86                   | 1   | 1                    | Ring                       |
|          | 2                                    | 74-1723020-Б                         | -   | 1                    | Fork                       |
|          | 3                                    | 50-1701034                           | 1   | -                    | Cage                       |
|          | 3a                                   | 74-1701034-Б                         | -   | 1                    | Cage                       |
|          | 4                                    | 48-1701032-A                         | 1   | -                    | Input shaft                |
|          | 4a                                   | P70-1701032                          | -   | 1                    | Input shaft                |
|          | 5                                    | 210АУШ1 ГОСТ 8338-75                 | 1   | 1                    | Bearing                    |
|          | 6                                    | 2С50 ГОСТ 13940-86                   | 1   | 2                    | Ring                       |
|          | 7                                    | 2С90 ГОСТ 13941-86                   | 1   | 1                    | Ring                       |
|          | 8                                    | 50-1701048-A                         | 1   | 1                    | Gear                       |
|          | 9                                    | 50-1701045                           | 1   | 1                    | Gear                       |
|          | 10                                   | 208А ГОСТ 8338-75                    | 1   | 1                    | Bearing                    |
|          | 11                                   | 50-1701252                           | 1   | 1                    | Output shaft               |
|          | 12                                   | 6-67512 АШ2 ГОСТ 27365-87            | 1   | 1                    | Bearing                    |
|          | 13                                   | 50-1701312                           | 1   | 1                    | Bush                       |
|          | 14                                   | 50-1701314                           | 1   | 1                    | Gear                       |
|          | 15                                   | 50-1701255                           | 1   | 1                    | Cage                       |
|          | 16                                   | 6-7610 АШ2 ГОСТ 27365-87             | 1   | 1                    | Bearing                    |
|          | 17                                   | 50-1701105-Б                         | 1   | 1                    | Gear                       |
|          | 18                                   | 50-1701253                           | 1   | 1                    | Nut                        |
|          | 19                                   | 5x45.019 ГОСТ 397-79                 | 1   | 1                    | Cotter pin                 |
|          | 20                                   | 50-1701254-A                         | 1   | 1                    | Washer                     |
|          | 21                                   | M12-6g x35.88.35.019<br>ГОСТ 7796-70 | 4   | 4                    | Bolt                       |
|          | 22                                   | 12 OT OCT 37.001.115-75              | 4   | 4                    | Washer                     |
|          | 23                                   | 50-1701258                           | 8*  | 8*                   | Gasket 0.2 mm              |
| 24       | 50-1701259                           | 2*                                   | 2*  | Gasket 0.5 mm        |                            |
| 25       | 10 OT OCT 37.001.115-75              | 4                                    | 4   | Washer               |                            |
| 26       | M10-6g x25.88.35.019<br>ГОСТ 7796-70 | 4                                    | 4   | Bolt                 |                            |
| 27       | 10,0-60 ГОСТ 3722-81                 | -                                    | 1   | Ball                 |                            |
| 28       | 50-1701184-A                         | -                                    | 1   | Spring               |                            |

\* Maximum quantity. Selection

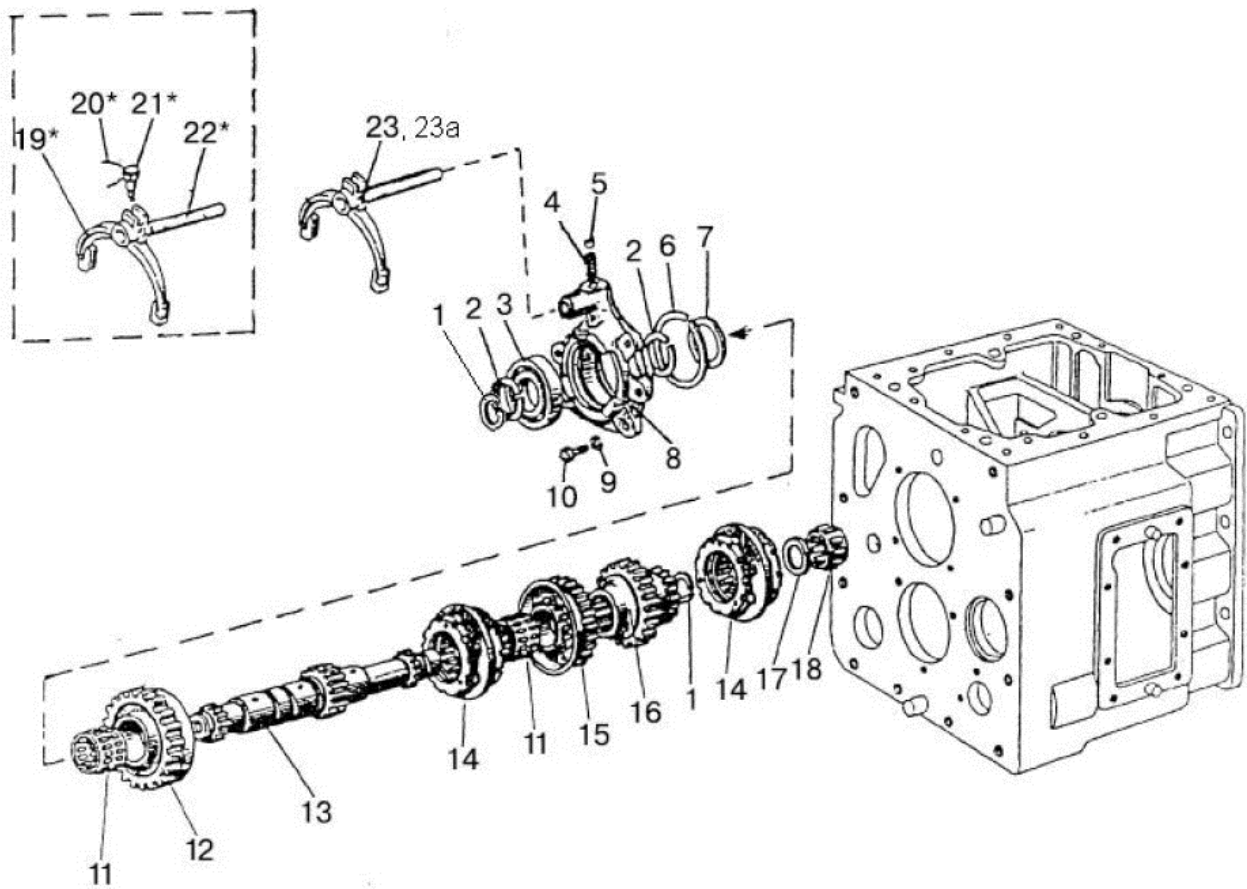

Fig.17.8. Input shaft of the synchronized gearbox

**Group 17. Gearbox  
Subgroup 1701. Input shaft of the synchronized gearbox**

| Fig. No. | Pos. No.        | Designation                       |                                    |  |  | Description                   |
|----------|-----------------|-----------------------------------|------------------------------------|--|--|-------------------------------|
|          |                 |                                   | 74-1700010/-01<br>1021-1700010/-01 | 74-1700010-03/-06/-07<br>1021-1700010-07 | 74-1700010-04/-05<br>1021-1700010-04/-05 |                               |
| 17.8     |                 | 74-1701030                        | 1                                  | 1  | 1  | Input shaft (1-3, 6-8, 11-18) |
|          |                 | 74-1723020-Б1                     | -                                  | -  | 1  | Fork (19-22)                  |
|          | 1               | C40 ГОСТ 13940-86                 | 2                                  | 2  | 2  | Ring                          |
|          | 2               | 2С50 ГОСТ 13940-                  | 2                                  | 2  | 2  | Ring                          |
|          | 3               | 210 АУШ1 ГОСТ 8338-75             | 1                                  | 1  | 1  | Bearing                       |
|          | 4               | 50-1702148-А                      | 1                                  | 1  | 1  | Spring                        |
|          | 5               | 10,0-60 ГОСТ 3722-81              | 1                                  | 1  | 1  | Ball                          |
|          | 6               | 2С90 ГОСТ 13941-86                | 1                                  | 1  | 1  | Ring                          |
|          | 7               | 74-1701026                        | 1                                  | 1  | 1  | Washer                        |
|          | 8               | 74-1701034-Б                      | 1                                  | 1  | 1  | Cage                          |
|          | 9               | 10 ОТ ОСТ 37.001.115-75           | 4                                  | 4  | 4  | Washer                        |
|          | 10              | M10-6gx25.88.35.019 ГОСТ 7796-70  | 4                                  | 4  | 4  | Bolt                          |
|          | 11              | 3KK50x57x36 ТУ РБ 00234873.003-99 | 2                                  | 2  | 2  | Bearing                       |
|          | 12              | 74-1701110                        | 1                                  | 1  | 1  | Gear                          |
|          | 13              | 74-1701032                        | 1                                  | 1  | 1  | Shaft                         |
|          | 14              | 74-1701060-А                      | 2                                  | 2  | 2  | Synchronizer                  |
|          | 15              | 74-1701100                        | 1                                  | 1  | 1  | Gear                          |
|          | 16              | 74-1701045                        | 1                                  | 1  | 1  | Gear                          |
|          | 17              | 74-1701029                        | 1                                  | 1  | 1  | Ring                          |
|          | 18              | 822707Д                           | 1                                  | 1  | 1  | Bearing                       |
|          | 19              | 74-1723043-Б                      | -                                  | -  | 1  | Fork                          |
|          | 20              | 1,6-О-С ГОСТ 3282-74              | -                                  | -  | 1  | Wire (L=200 mm)               |
|          | 21              | 220-1702061                       | -                                  | -  | 1  | Bolt                          |
| 22       | 74-1723044-Б1   | -                                 | -                                  | 1  | Roller                                   |                               |
| 23       | 74-1723020-Б    | 1                                 | -                                  | -  | Fork                                     |                               |
| 23a      | 74-1723020-Б-01 | -                                 | 1                                  | -  | Fork                                     |                               |

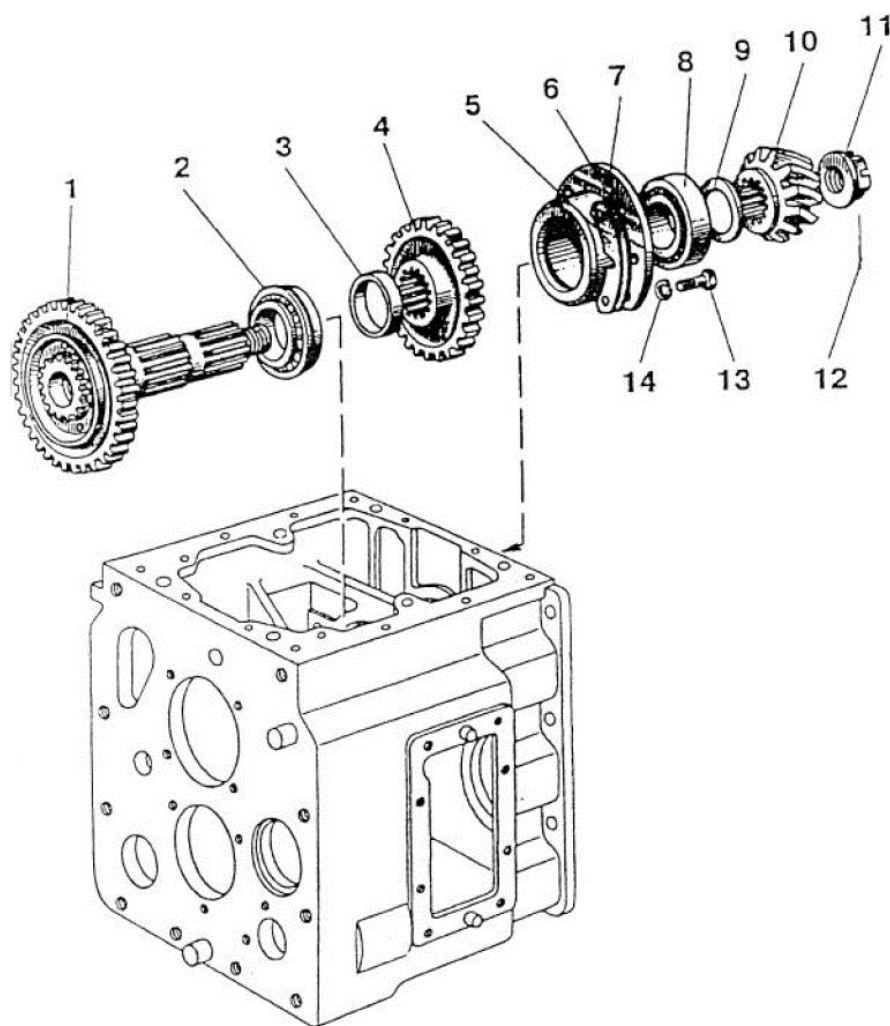

Fig.17.9. Output shaft of the synchronized gearbox

**Group 17. Gearbox  
Subgroup 1701. Output shaft of the synchronized gearbox**

| Fig. No. | Pos. No. | Designation                       | 74-1700010/-01/-03/<br>-04/-05/-06/-07<br>1021-1700010/-01/-04/<br>-05/-07 | Description   |
|----------|----------|-----------------------------------|--|---------------|
| 17.9     | 1        | 74-1701260                        | 1  | Output shaft  |
|          | 2        | 6-67512 АШ2 ГОСТ 27365-87         | 1  | Bearing       |
|          | 3        | 50-1701312                        | 1  | Bush          |
|          | 4        | 50-1701314                        | 1  | Gear          |
|          | 5        | 50-1701258                        | 10*  | Gasket 0.2 mm |
|          | 6        | 50-1701259                        | 6*   | Gasket 0.5 mm |
|          | 7        | 50-1701255                        | 1  | Cage          |
|          | 8        | 6-7610 АШ2 ГОСТ 27365-87          | 1  | Bearing       |
|          | 9        | 50-1701254-A                      | 1  | Washer        |
|          | 10       | 50-1701105-Б**                    | 1  | Gear          |
|          | 11       | 50-1701253                        | 1  | Nut           |
|          | 12       | 5x45.019 ГОСТ 397-79              | 1  | Cotter pin    |
|          | 13       | M12-6g x35.88.35.019 ГОСТ 7796-70 | 4  | Bolt          |
|          | 14       | 120T OCT 37.001.115-75            | 4  | Washer        |

\* Maximum quantity. Selection

\*\* The gear 50-1701105-Б is only delivered as a spare part complete with gear 50-2403021-Б

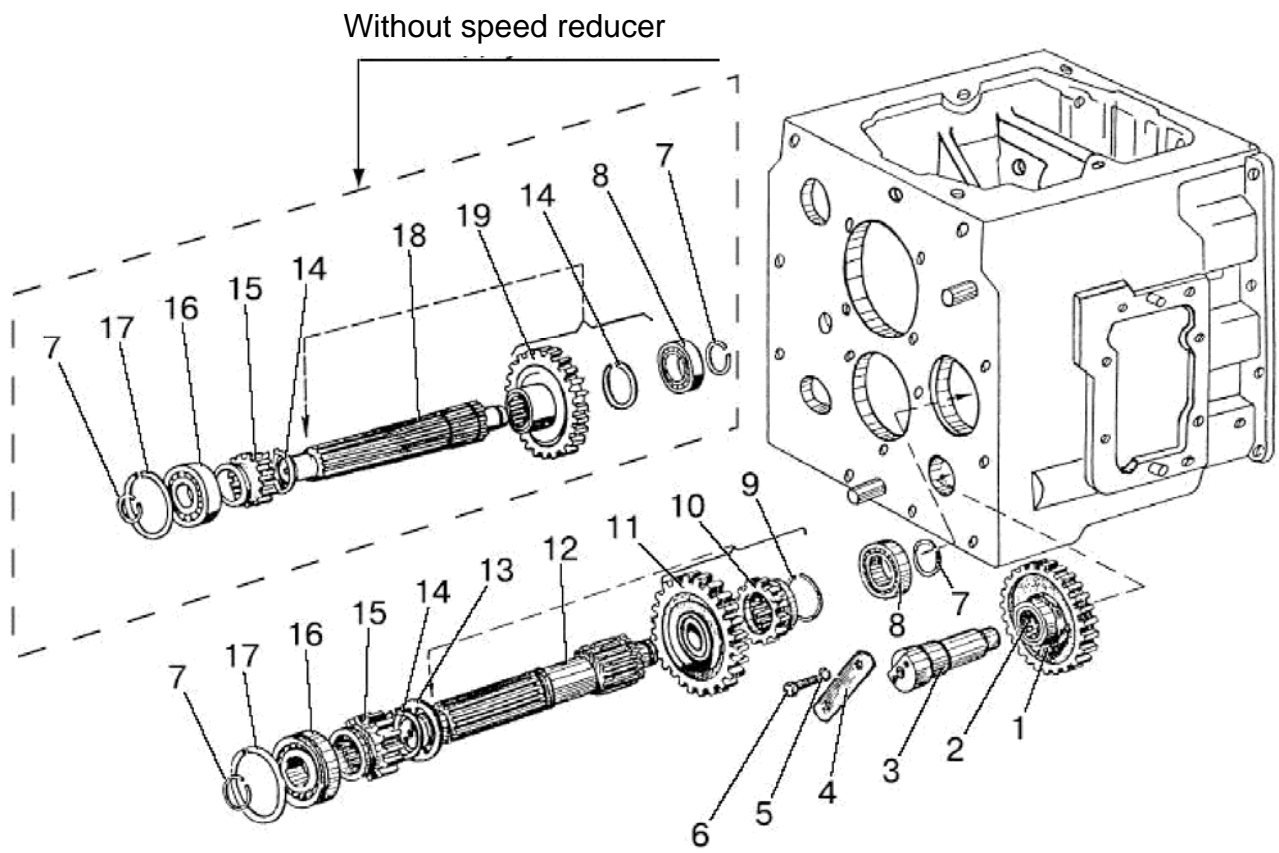

Fig.17.10. Shaft of the first gear and reverse



**Group 17. Gearbox  
Subgroup 1701. Shaft of the first gear and reverse**

| Fig. No. | Pos. No.        | Designation                           | 72-1700010-Б1-03 | 72-1700010-Б1-07 | 70-1700010-Б1/-01<br>72-1700010-Б1/-01/-08<br>74-1700010/-01/-03/-04/-05/-06/-07<br>1021-1700010/-01/-04/-05/-07 | Description                                      |
|----------|-----------------|---------------------------------------|------------------|------------------|--|--|
| 17.10    |                 | 70-1701080                            | -                | 1                | 1  | Gear (1, 2)                                      |
|          |                 | 50-1701380-A                          | -                | 1                | -  | Shaft of the first gear and reverse (7-9, 14-19) |
|          |                 | 70-1701380                            | 1                | -                | 1  | Shaft of the first gear and reverse (7-17)       |
|          | 1               | 70-1701082                            | -                | 1                | 1  | Gear   |
|          | 2               | 3KK30x35x46E<br>ТУ РБ 00234873.003-99 | -                | 1                | 1  | Bearing  |
|          | 3               | 50-1701434-A                          | -                | 1                | 1  | Shaft  |
|          | 4               | 50-1702082-A                          | 1                | 1                | 1  | Slat   |
|          | 5               | 10 ОТ ГОСТ 37.001.115-75              | 2                | 2                | 2  | Washer   |
|          | 6               | M10-6g x25.88.35.019<br>ГОСТ 7796-70  | 2                | 2                | 2  | Slat   |
|          | 7               | ХЧМ-1701163                           | 2                | 2                | 2  | Ring   |
|          | 8               | 208А ГОСТ 8338-75                     | 1                | 1                | 1  | Bearing  |
|          | 9               | 2С65 ГОСТ 13940-86                    | 1                | 1                | 1  | Ring   |
|          | 10              | 70-1701072                            | 1                | -                | 1  | Gear   |
|          | 11              | 70-1701224                            | 1                | -                | 1  | Gear   |
|          | 12              | 70-1701382                            | 1                | -                | 1  | Shaft of the first gear and reverse              |
|          | 13              | 70-1701226                            | 1                | -                | 1  | Washer   |
|          | 14              | 2С50 ГОСТ 13940-86                    | 1                | 2                | 1  | Ring   |
|          | 15              | 50-1701212-A                          | 1                | 1                | 1  | Gear   |
|          | 16              | 50308А ГОСТ 8338-75/<br>ГОСТ 2893-82  | 1                | 1                | 1  | Bearing  |
| 17       | 90 ГОСТ 2893-82 | 1                                     | 1                | 1                | Ring   |  |
| 18       | 50-1701382-A    | -                                     | 1                | -                | Shaft of the first gear and reverse  |  |
| 19       | Φ50-1701224     | -                                     | 1                | -                | Gear   |  |

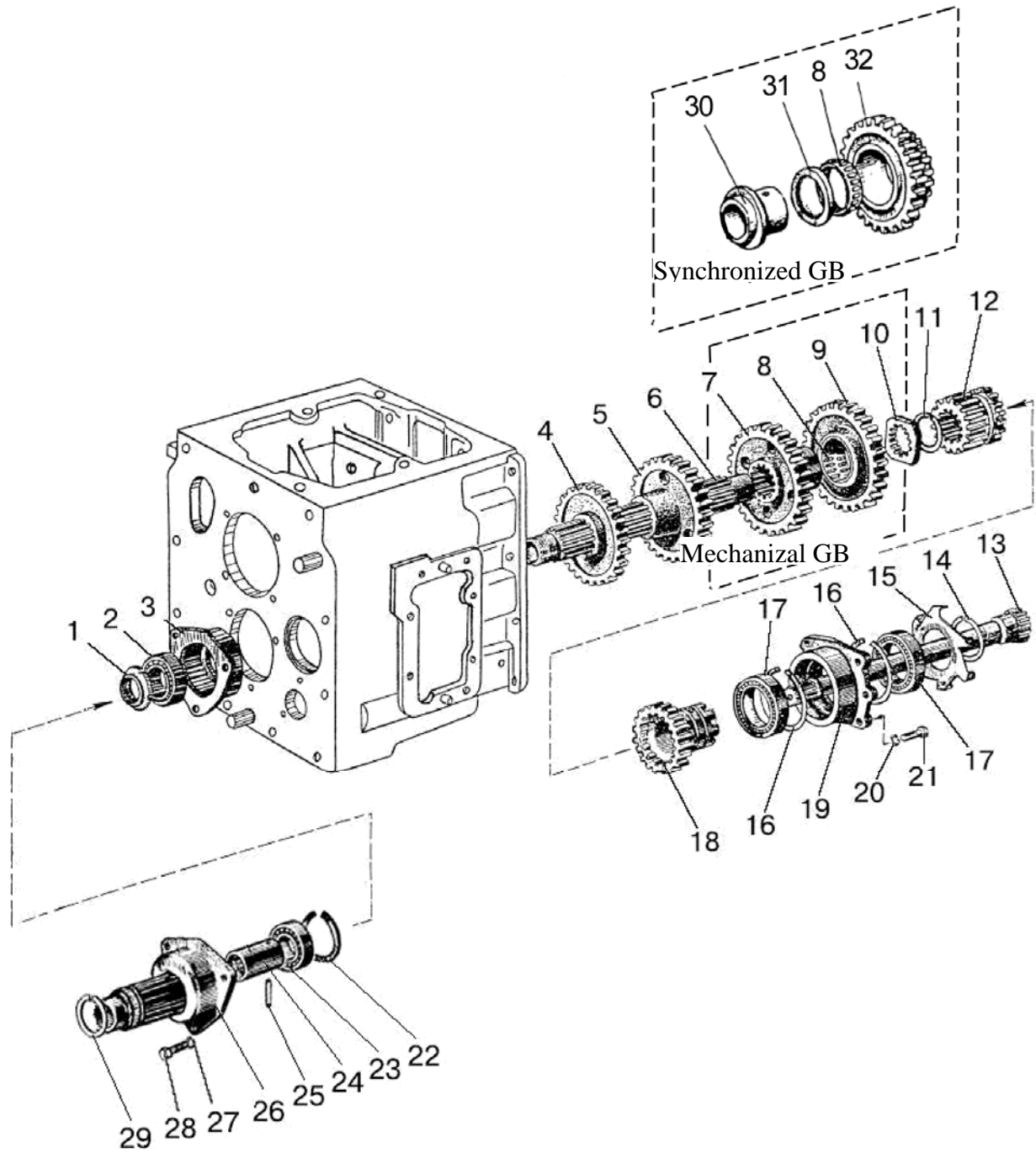

Fig.17.11. Intermediate shaft. Internal shaft.

**Group 17. Gearbox  
Subgroup 1701. Intermediate shaft. Internal shaft**

| Fig. No. | Pos. No.           | Designation                           | 70-1700010-Б1/-01<br>72-1700010-Б1/-01/-07/-08 | 72-1700010-Б1-03 | 74-1700010/-01/-03/<br>-04/-05/-06/-07<br>1021-1700010/-01/-04/<br>-05/-07 | Description        |
|----------|--------------------|---------------------------------------|--|------------------|--|--------------------|
| 17.11    |                    | Φ50-1701065*                          | 1  | 1                | -  | Gear (7-10)        |
|          |                    | 74-1701070*                           | -  | -                | 1  | Gear (8, 30-32)    |
|          |                    | 50-1701190-A                          | 1  | 1                | 1  | Gear (14-19)       |
|          | 1                  | 50-1701181                            | 1  | 1                | 1  | Nut                |
|          | 2                  | 60210AYШ1 ГОСТ 7242-81                | 1  | 1                | 1  | Bearing            |
|          | 3                  | 50-1701184                            | 1  | 1                | 1  | Bearing housing    |
|          | 4                  | 50-1701218                            | 1  | 1                | 1  | Gear               |
|          | 5                  | 50-1701216                            | 1  | 1                | 1  | Gear               |
|          | 6                  | 70-1701182-Б                          | 1  | -                | -  | Intermediate shaft |
|          |                    | 70-1701182-Б-01                       | -  | 1                | 1  | Intermediate shaft |
|          | 7                  | 50-1701214                            | 1  | 1                | -  | Gear               |
|          | 8                  | 3KK72x82x45E<br>ТУ РБ 00234873.003-99 | 1  | 1                | 1  | Bearing            |
|          | 9                  | Φ50-1701056-Б                         | 1  | 1                | -  | Gear               |
|          | 10                 | 50-1701183                            | 1  | 1                | 1  | Washer             |
|          | 11                 | 50-1701187                            | 1  | 1                | 1  | Stop               |
|          | 12                 | 70-1701196                            | 1  | 1                | 1  | Gear               |
|          | 13                 | 50-1701185                            | 1  | 1                | 1  | Internal shaft     |
|          | 14                 | 2C75 ГОСТ 13940-86                    | 1  | 1                | 1  | Ring               |
|          | 15                 | 50-1701401                            | 1  | 1                | 1  | Impeller           |
|          | 16                 | 2C115 ГОСТ 13941-86                   | 1  | 1                | 2  | Ring               |
|          | 17                 | 6-12115ЕМУШ1<br>ГОСТ 8328-75          | 1  | 1                | 2  | Bearing            |
|          | 18                 | 50-1701198-A                          | 1  | 1                | 1  | Gear               |
|          | 19                 | 50-1701195                            | 1  | 1                | 1  | Cage               |
|          | 20                 | 12 ОТ OCT 37.001.115-75               | 1  | 1                | 4  | Washer             |
|          | 21                 | M12-6g x35.88.35.019<br>ГОСТ 7796-70  | 4  | 4                | 4  | Bolt               |
|          | 22                 | 2C80 ГОСТ 13941-86                    | 1  | 1                | 1  | Ring               |
|          | 23                 | 307A ГОСТ 8338-75                     | 1  | 1                | 1  | Bearing            |
|          | 24                 | 50-1701188                            | 1  | 1                | 1  | Bush               |
|          | 25                 | A.8x45.65Г ГОСТ 14229-93              | 1  | 1                | 1  | Spring pin         |
|          | 26                 | 70-1701186                            | 1  | 1                | 1  | Front housing      |
|          | 27                 | 10 ОТ OCT 37.001.115-75               | 1  | 1                | 3  | Washer             |
|          | 28                 | M10-6g x35.88.35.019<br>ГОСТ 7796-70  | 3  | 3                | 3  | Bolt               |
| 29       | 2C60 ГОСТ 13940-86 | 1                                     | 1  | 1                | Ring   |                    |
| 30       | 74-1701055-Б       | -                                     | -  | 1                | Bush   |                    |
| 31       | 74-1701057-Б       | -                                     | -  | 1                | Bush   |                    |
| 32       | 74-1701056-Б       | -                                     | -  | 1                | Gear   |                    |

\* For ordering as spare parts

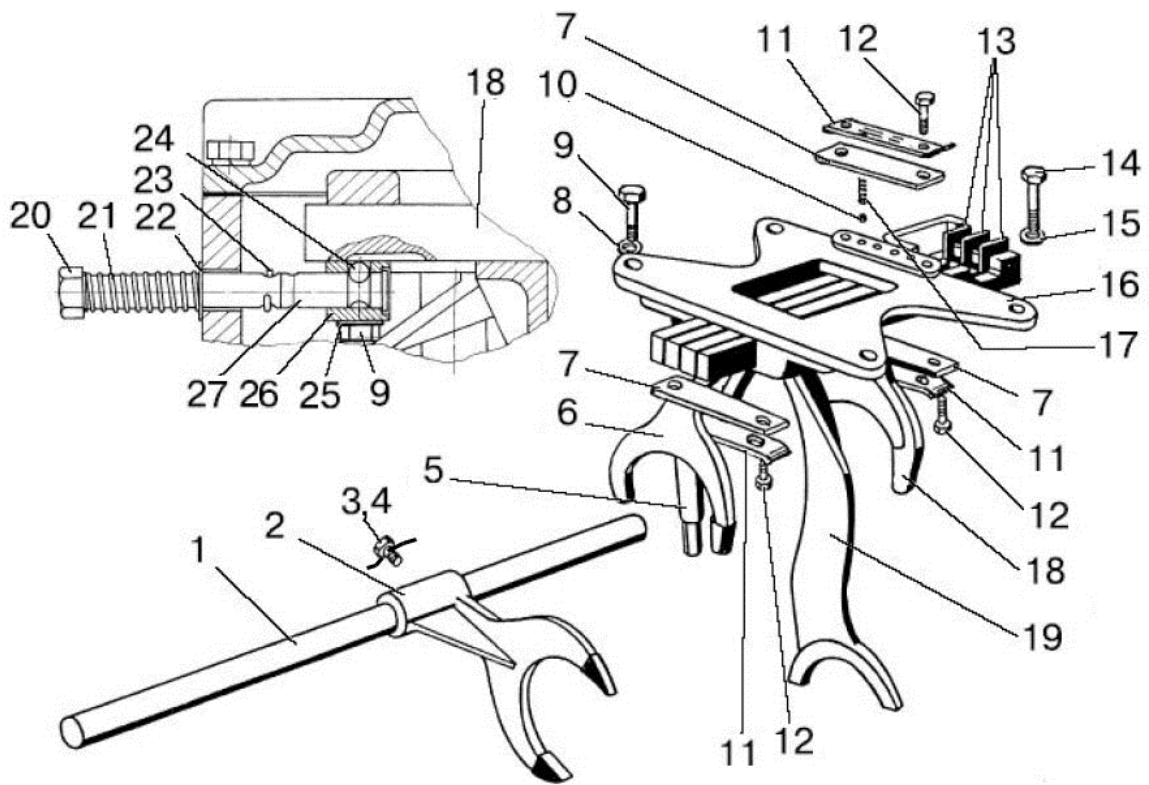

Fig.17.12. Mechanical gearbox control mechanism. Fork body.

**Group 17. Gearbox  
Subgroup 1702. Mechanical gearbox control mechanism. Fork body.**

| Fig. No. | Pos. No.               | Designation                       | 70-1700010-Б1/-01<br>72-1700010-Б1/-01/<br>-03/-07/-08 | GB 70/72-1700010-Б1-02<br>with limiting the maxi-<br>mum speed<br>(optional) | 82-1700010-01    | Description                         |
|----------|------------------------|-----------------------------------|--|--|------------------|-------------------------------------|
| 17.12    |                        | 50-1702080-A                      | 1  | -  | -                | Fork body (5-13, 16-19)             |
|          |                        | 50-1702080-A-01                   | -  | 1  | -                | Fork body (5-13, 16-27)             |
|          |                        | 822-1702080                       | -  | -  | 1                | Fork body (5-13, 16-19)             |
|          | 1                      | 50-1702063                        | 1  | 1  | 1                | Roller                              |
|          | 2                      | 50-1702028                        | 1  | 1  | 1                | Fork                                |
|          | 3                      | 36-1702110                        | 1  | 1  | 1                | Screw                               |
|          | 4                      | 1,6-O-C ГОСТ 3282-74              | 1  | 1  | 1                | Wire (L=200 mm)                     |
|          | 5                      | 50-1702095-A1                     | 1  | 1  | -                | Arm                                 |
|          |                        | 922-1702095                       | -  | -  | 1                | Arm                                 |
|          | 6                      | 50-1702116                        | 1  | 1  | 1                | Fork of the 4th and 5th gears       |
|          | 7                      | 50-1702081                        | 3  | 2  | 3                | Slat of the forks                   |
|          | 8                      | 10OT OCT 37.001.115-75            | 2  | 2  | 2                | Washer                              |
|          | 9                      | M10-6g x35.88.35.019 ГОСТ 7796-70 | 2  | 2  | 2                | Bolt                                |
|          | 10                     | 10,0-60 ГОСТ 3722-81              | 4  | 4  | 4                | Ball                                |
|          | 11                     | 50-1702107-A                      | 3  | 2  | 3                | Tightening plate                    |
|          | 12                     | M10-6g x25.88.35.019 ГОСТ 7796-70 | 6  | 6  | 6                | Bolt                                |
|          | 13                     | 50-1702083                        | 3  | 3  | 3                | Locking slat                        |
|          | 14                     | 50-1702092                        | 2  | 2  | 2                | Bolt                                |
|          | 15                     | 12OT OCT 37.001.115-75            | 2  | 2  | 2                | Washer                              |
|          | 16                     | 50-1702085                        | 1  | 1  | 1                | Fork body                           |
|          | 17                     | 50-1702148-A                      | 4  | 4  | 4                | Spring                              |
|          | 18                     | 50-1702096                        | 1  | 1  | 1                | Fork of the 3rd and 6th gears       |
|          | 19                     | 74-1702086                        | 1  | 1  | 1                | Fork of the first gear and re-verse |
|          | 20                     | 70-1702073                        | -  | 1  | -                | Rod                                 |
|          | 21                     | 70-1702077                        | -  | 1  | -                | Spring                              |
|          | 22                     | 70-4605163                        | -  | 1  | -                | Washer                              |
|          | 23                     | 2x20 ГОСТ 397-79                  | -  | 1  | -                | Cotter pin                          |
| 24       | 7,938-100 ГОСТ 3722-81 | -                                 | 1  | -  | Ball             |                                     |
| 25       | 50-1702107             | -                                 | 2  | -  | Retaining washer |                                     |
| 26       | 70-1702072             | -                                 | 1  | -  | Bracket          |                                     |
| 27       | 70-1702071             | -                                 | 1  | -  | Rod              |                                     |

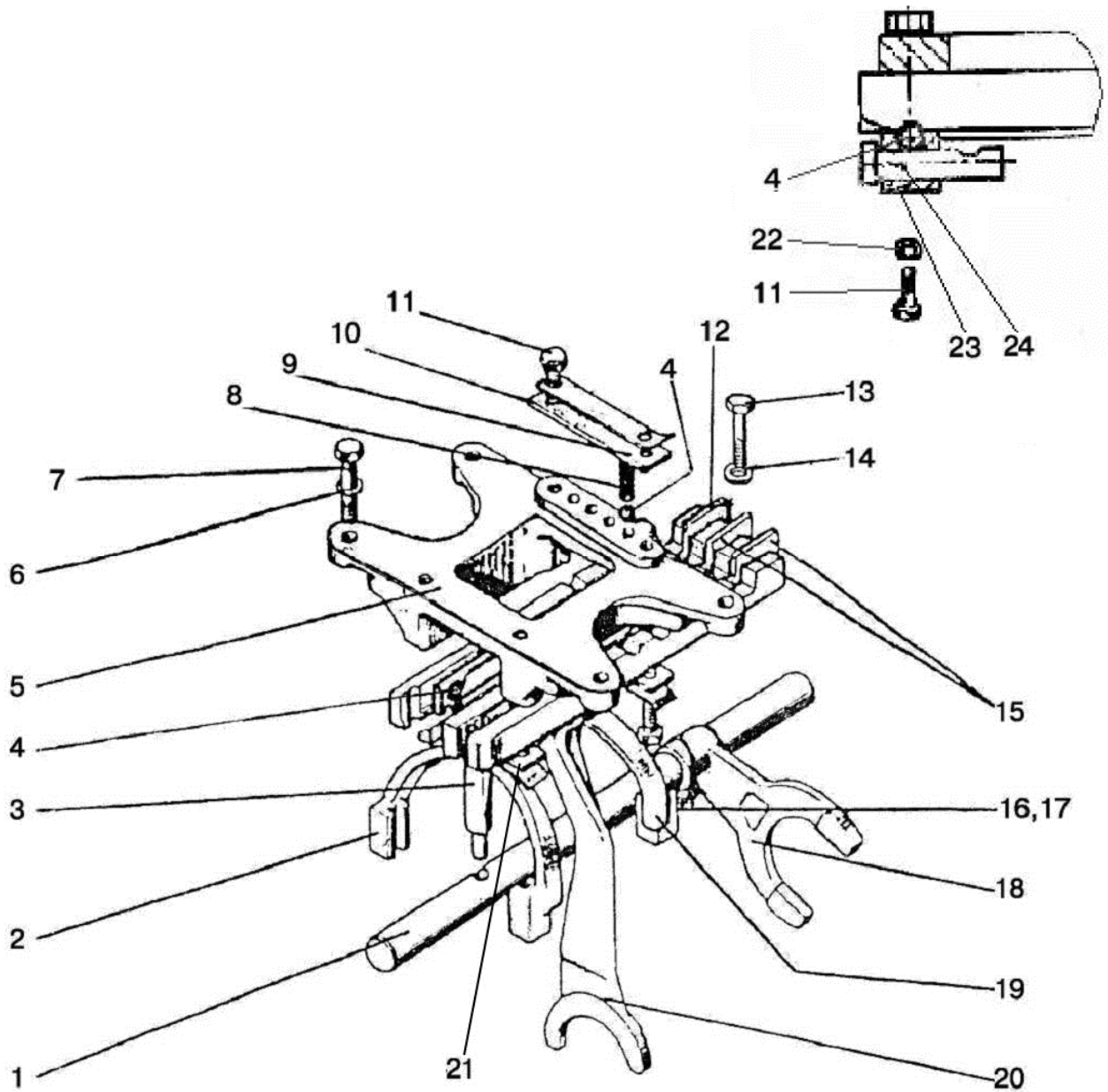

Fig.17.13. Synchronized gearbox control mechanism. Fork body.

**Group 17. Gearbox  
Subgroup 1702. Synchronized gearbox control mechanism. Fork body.**

| Fig. No. | Pos. No.      | Designation                          | 1021-1700010/<br>-01/-04/-05 | 1021-1700010-07 | 74-1700010/-01/<br>-04/-05 | 74-1700010-03 | 74-1700010-06/-07                                 | Description                               |
|----------|---------------|--------------------------------------|------------------------------|-----------------|----------------------------|---------------|---|---|
| 17.13    |               | 922-1702080                          | 1                            | -               | -                          | -             | -   | Fork body (2-5, 8-13, 15, 19-21)          |
|          |               | 922-1702080-02                       | -                            | 1               | -                          | -             | -   | Fork body (2-5, 8-13, 15, 19-20, 22-24)   |
|          |               | 74-1702080                           | -                            | -               | 1                          | -             | -   | Fork body (2-5, 8-12, 15, 19, 20)         |
|          |               | 74-1702080-01                        | -                            | -               | -                          | 1             | -   | Fork body (2-5, 8-12, 15, 19, 20, 22-24)  |
|          |               | 74-1702080-02                        | -                            | -               | -                          | -             | 1   | Fork body (2-5, 8-12, 15, 19, 20, 22-24)  |
|          | 1             | 50-1702063                           | 1                            | 1               | 1                          | 1             | 1   | Roller                                    |
|          | 2             | 74-1702096                           | 1                            | 1               | 1                          | 1             | 1   | Fork of the 4 <sup>th</sup> (direct) gear |
|          | 3             | 922-1702095                          | 1                            | 1               | -                          | -             | -   | Arm                                       |
|          |               | 74-1702095                           | -                            | -               | 1                          | 1             | 1   | Arm                                       |
|          | 4             | 10,0-60 ГОСТ 3722-81                 | 5                            | 6               | 5                          | 6             | 6   | Ball                                      |
|          | 5             | 50-1702085                           | 1                            | 1               | 1                          | 1             | 1   | Fork body                                 |
|          | 6             | 10 OT<br>OCT 37.001.115-75           | 2                            | 2               | 2                          | 2             | 2   | Washer                                    |
|          | 7             | M10-6g x30.88.35.019<br>ГОСТ 7796-70 | 2                            | 2               | 2                          | 2             | 2   | Bolt                                      |
|          | 8             | 50-1702148-A                         | 4                            | 4               | 4                          | 4             | 4   | Spring                                    |
|          | 9             | 50-1702081                           | 2                            | 2               | 3                          | 2             | 2   | Slat of the forks                         |
|          | 10            | 50-1702107-A                         | 3                            | 2               | 3                          | 2             | 2   | Tightening plate                          |
|          | 11            | M10-6g x25.88.35.019<br>ГОСТ 7796-70 | 6                            | 6               | 6                          | 6             | 6   | Bolt                                      |
|          | 12            | 74-1702040                           | 1                            | 1               | 1                          | 1             | 1   | Slat                                      |
|          | 13            | 50-1702092                           | 2                            | 2               | 2                          | 2             | 2   | Bolt                                      |
|          | 14            | 12OT<br>OCT 37.001.115-75            | 2                            | 2               | 2                          | 2             | 2   | Washer                                    |
|          | 15            | 50-1702083                           | 2                            | 2               | 2                          | 2             | 2   | Locking slat                              |
|          | 16            | 36-1702110                           | 1                            | 1               | 1                          | 1             | 1   | Screw                                     |
|          | 17            | 1,6-O-C ГОСТ 3282-74                 | 1                            | 1               | 1                          | 1             | 1   | Wire (L=200 mm)                           |
|          | 18            | 50-1702028                           | 1                            | 1               | 1                          | 1             | 1   | Fork                                      |
| 19       | 74-1702116    | 1                                    | 1                            | 1               | 1                          | 1             | Fork of 2 <sup>nd</sup> and 3 <sup>rd</sup> gears |   |
| 20       | 74-1702086    | 1                                    | 1                            | 1               | 1                          | 1             | Fork of the first gear and reverse                |   |
| 21       | 74-1702081    | 1                                    | -                            | -               | -                          | -             | Slat  |   |
| 22       | 50-1702107    | -                                    | 2                            | -               | 2                          | 2             | Retaining washer                                  |   |
| 23       | 74-1702201    | -                                    | 1                            | -               | 1                          | 1             | Casing  |   |
| 24       | 74-1702202    | -                                    | -                            | -               | 1                          | -             | Arm   |   |
|          | 74-1702202-01 | -                                    | 1                            | -               | -                          | 1             | Arm   |   |

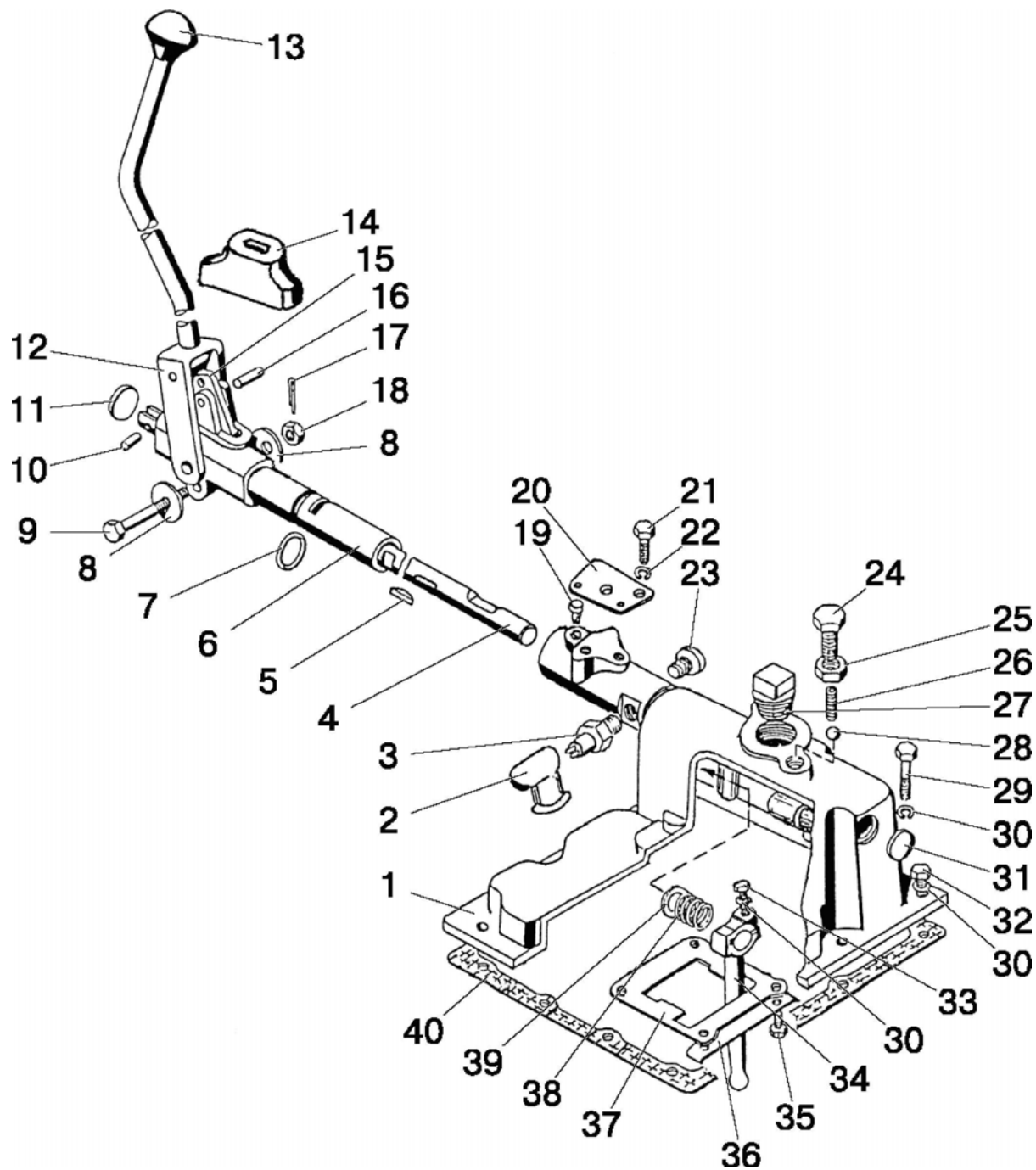

Fig.17.14. Right single-lever gearbox control mechanism.



**Group 17. Gearbox  
Subgroup 1703. Right single-lever gearbox control mechanism.**

| Fig. No. | Pos. No.     | Designation                             | 70-1700010-Б1/-01<br>72-1700010-Б1 | 72-1700010-Б1-01/<br>-03/-07/-08 | 74-1700010/<br>-04/-06 | 74-1700010-01/<br>-03/-05/-07 | Description          |
|----------|--------------|---|------------------------------------|----------------------------------|------------------------|-------------------------------|----------------------|
| 17.14    |              | 70-1703010-A1                           | 1                                  | -                                | -                      | -                             | Gearbox cover (1-39) |
|          |              | 70-1703010-A1-01                        | -                                  | 1                                | -                      | -                             | Gearbox cover (1-39) |
|          |              | 70-1703010-A1-02                        | -                                  | -                                | 1                      | -                             | Gearbox cover (1-39) |
|          |              | 70-1703010-A1-03                        | -                                  | -                                | -                      | 1                             | Gearbox cover (1-39) |
|          | 1            | 70-1703025-Б                            | 1                                  | 1                                | 1                      | 1                             | Cover                |
|          | 2            | 50Л-3724050                             | 1                                  | 1                                | 1                      | 1                             | Boot                 |
|          | 3            | БК 12-51 ТУ РБ 37334210.015-97          | 1                                  | 1                                | 1                      | 1                             | Switch               |
|          | 4            | 70-1703201-Б-01                         | 1                                  | 1                                | 1                      | 1                             | Shaft                |
|          | 5            | СШ-611                                  | 1                                  | 1                                | 1                      | 1                             | Key                  |
|          | 6            | 70-1703210-Б                            | 1                                  | 1                                | 1                      | 1                             | Support              |
|          | 7            | 030-034-25-1-4<br>ГОСТ 18829-73/9833-73 | 1                                  | 1                                | 1                      | 1                             | Ring                 |
|          | 8            | С12.01.019 ГОСТ 6958-78                 | 2                                  | 2                                | 2                      | 2                             | Washer               |
|          | 9            | 50-2403034-01                           | 1                                  | 1                                | 1                      | 1                             | Bolt                 |
|          | 10           | ШЦК 8x20                                | 1                                  | 1                                | 1                      | 1                             | Pin                  |
|          | 11           | 35-10кп.Ц9.Хр ГОСТ 3111-81              | 1                                  | 1                                | 1                      | 1                             | Choke                |
|          | 12           | 70-1703220-A                            | 1                                  | 1                                | 1                      | 1                             | Lever                |
|          | 13           | 70-1702125                              | 1                                  | 1                                | 1                      | 1                             | Handle               |
|          | 14           | 70-1703203-A                            | 1                                  | 1                                | 1                      | 1                             | Boot                 |
|          | 15           | 70-1703202-A                            | 1                                  | 1                                | 1                      | 1                             | Arm                  |
|          | 16           | ШЦК 8x25                                | 1                                  | 1                                | 1                      | 1                             | Pin                  |
|          | 17           | 3,2x25.019 ГОСТ 397-79                  | 1                                  | 1                                | 1                      | 1                             | Cotter pin           |
|          | 18           | M12-6H.04.019 ГОСТ 5919-73              | 1                                  | 1                                | 1                      | 1                             | Nut                  |
|          | 19           | 70-1703205                              | 1                                  | 1                                | 1                      | 1                             | Stop                 |
|          | 20           | 80-3503048                              | 1                                  | -                                | 1                      | -                             | Bracket              |
|          |              | 952-1802030                             | -                                  | 1                                | -                      | 1                             | Bracket              |
|          | 21           | M12-6g x20.88.35.019 ГОСТ 7796-70       | 2                                  | 2                                | 2                      | 2                             | Bolt                 |
|          | 22           | 12 ОТ OCT 37.001.115-75                 | 2                                  | 2                                | 2                      | 2                             | Washer               |
|          | 23           | 70-1702053                              | 1                                  | 1                                | 1                      | 1                             | Plug                 |
|          | 24           | 70-1703204                              | 1                                  | 1                                | 1                      | 1                             | Bolt                 |
|          | 25           | M16-6H.04.019 ГОСТ 5916-70              | 1                                  | 1                                | 1                      | 1                             | Nut                  |
|          | 26           | 50-1702148-A                            | 1                                  | 1                                | 1                      | 1                             | Spring               |
|          | 27           | ПК КГ 11/4"                             | 1                                  | 1                                | 1                      | 1                             | Plug                 |
|          | 28           | 13,8-60                                 | 1                                  | 1                                | 1                      | 1                             | Ball                 |
|          | 29           | M10-6g x60.88.35.019 ГОСТ 7795-70       | 2                                  | 2                                | 2                      | 2                             | Bolt                 |
|          | 30           | 10 ОТ OCT 37.001.115-75                 | 13                                 | 13                               | 13                     | 13                            | Washer               |
|          | 31           | 28-10кп.Ц9.хр ГОСТ 3111-81              | 1                                  | 1                                | 1                      | 1                             | Choke                |
|          | 32           | M10-6g x35.88.35.019 ГОСТ 7796-70       | 10                                 | 10                               | 10                     | 10                            | Bolt                 |
|          | 33           | M10-6g x30.88.35.019 ГОСТ 7796-70       | 1                                  | 1                                | 1                      | 1                             | Bolt                 |
|          | 34           | 70-1703011                              | 1                                  | 1                                | 1                      | 1                             | Lever                |
|          | 35           | M10-6g x18.88.35.019 ГОСТ 7796-70       | 4                                  | 4                                | 4                      | 4                             | Bolt                 |
| 36       | 50-1702107-A | 2                                       | 2                                  | 2                                | 2                      | Tightening plate              |                      |
| 37       | 70-1703084   | 1                                       | 1                                  | -                                | -                      | Plate                         |                      |
|          | 74-1702084   | -                                       | -                                  | 1                                | 1                      | Plate                         |                      |
| 38       | 70-1703057   | 1                                       | 1                                  | 1                                | 1                      | Spring                        |                      |
| 39       | 70-1703058   | 1                                       | 1                                  | 1                                | 1                      | Washer                        |                      |
| 40       | 50-1702026   | 1                                       | 1                                  | 1                                | 1                      | Gasket                        |                      |

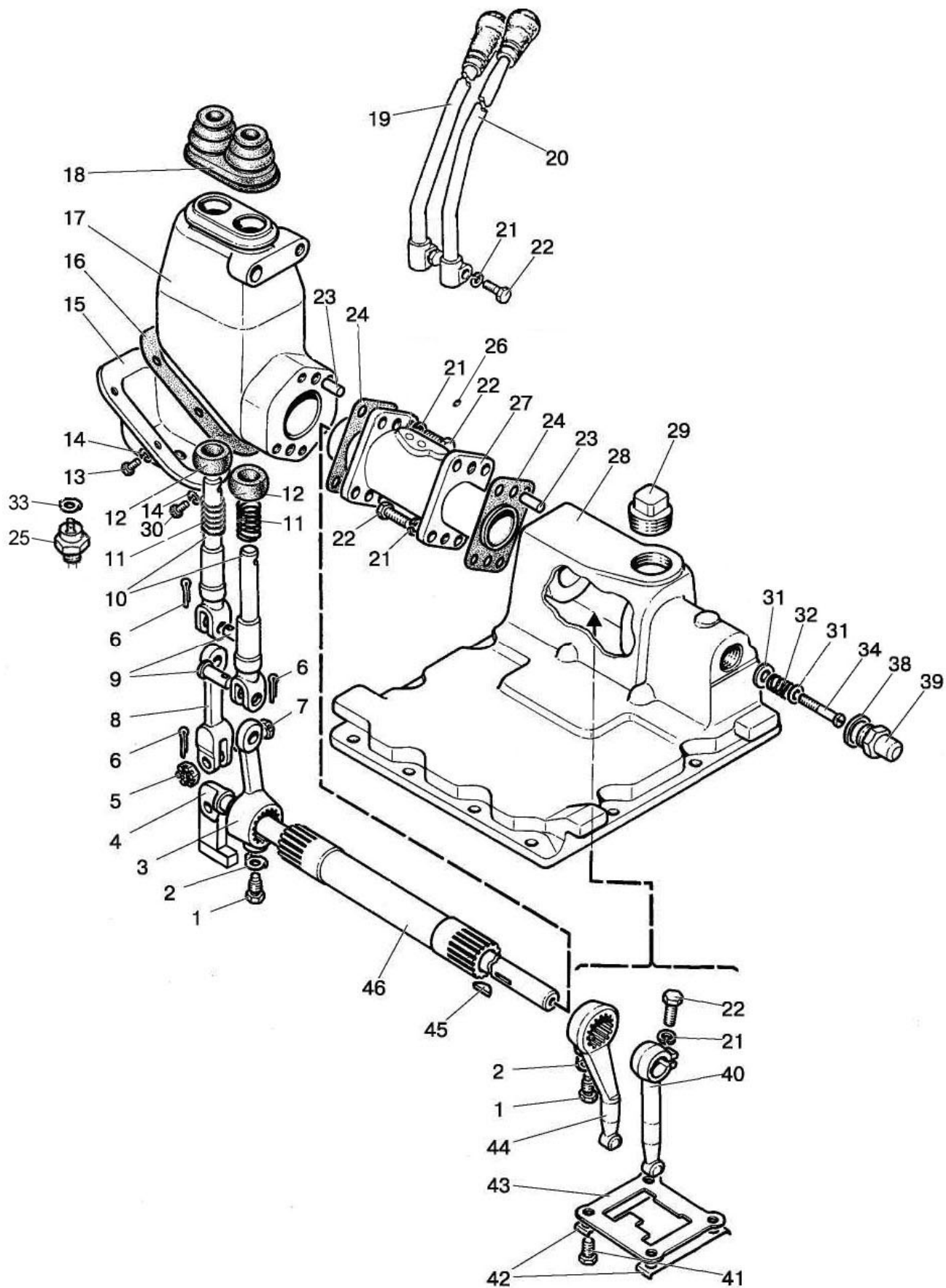

Fig.17.15. Right two-lever gearbox control mechanism

**Group 17. Gearbox  
Subgroup 1703. Right two-lever gearbox control mechanism.**

| Fig. No. | Pos. No.    | Designation                       | 1021-1700010/<br>-01/-04/-05/07 | 82-1700010-01 | Description                          |
|----------|-------------|-----------------------------------|---------------------------------|---------------|--------------------------------------|
| 17.15    |             | 920-1702010                       | 1                               | -             | Gearbox control (1-18, 21-34, 38-46) |
|          |             | 920-1702010-03                    | -                               | 1             | Gearbox control (1-18, 21-34, 38-46) |
|          |             | 920-1702090                       | 1                               | 1             | Casing (1-18, 21-24, 27, 30, 45, 46) |
|          | 1           | 922-1702021                       | 2                               | 2             | Bolt                                 |
|          | 2           | 50-1702107                        | 2                               | 2             | Plate                                |
|          | 3           | 922-1702017                       | 1                               | 1             | Lever                                |
|          | 4           | 920-1702020                       | 1                               | 1             | Shaft                                |
|          | 5           | M12-6H.04.019 ГОСТ 5919-73        | 1                               | 1             | Nut                                  |
|          | 6           | 3,2x18.019 ГОСТ 397-79            | 3                               | 3             | Cotter pin                           |
|          | 7           | 80-1702108                        | 1                               | 1             | Bolt                                 |
|          | 8           | 922-1702018                       | 1                               | 1             | Fork                                 |
|          | 9           | 12x32 OCT 37.001.163-75           | 2                               | 2             | Pin                                  |
|          | 10          | 80C-1702074                       | 2                               | 2             | Fork                                 |
|          | 11          | 77.37.117                         | 2                               | 2             | Spring                               |
|          | 12          | 142-1702032                       | 2                               | 2             | Sphere                               |
|          | 13          | B.M6-6g x20.58.019 ГОСТ 17473-80  | 4                               | 4             | Screw                                |
|          | 14          | 6T OCT 37.001.115-75              | 5                               | 5             | Washer                               |
|          | 15          | 920-1702023                       | 1                               | 1             | Cover                                |
|          | 16          | 922-1702024                       | 1                               | 1             | Gasket                               |
|          | 17          | 922-1702011-01                    | 1                               | 1             | Casing                               |
|          | 18          | 922-1702019                       | 1                               | 1             | Boot                                 |
|          | 19          | 920-1702060/-01                   | 1                               | 1             | Lever                                |
|          | 20          | 920-1702050                       | 1                               | 1             | Lever                                |
|          | 21          | 10 OT OCT 37.001.115-75           | 11                              | 11            | Washer                               |
|          | 22          | M10-6g x30.88.35.019 ГОСТ 7796-70 | 11                              | 11            | Bolt                                 |
|          | 23          | ШЦК 10x25                         | 4                               | 4             | Pin                                  |
|          | 24          | 922-1702026                       | 2                               | 2             | Gasket                               |
|          | 25          | BK 12-41 ТУ РБ 37334210.015-97    | 1                               | 1             | Switch                               |
|          | 26          | 923-1702023                       | -                               | 4             | Choke                                |
|          | 27          | 920-1702012                       | 1                               | 1             | Spacer                               |
|          | 28          | 922-1702025                       | 1                               | 1             | Cover                                |
|          | 29          | 50-1701130                        | 1                               | 1             | Breather                             |
|          | 30          | B.M6-6g x50.58.019 ГОСТ 17473-80  | 1                               | 1             | Screw                                |
|          | 31          | C12.01.019 ГОСТ 11371-78          | 2                               | 2             | Washer                               |
|          | 32          | 920-1702313                       | 1                               | 1             | Spring                               |
|          | 33          | 50-1702048                        | 3*                              | 3*            | Adjusting spacer                     |
|          | 34          | 920-1702314                       | 1                               | 1             | Screw                                |
|          | 38          | 80-1702098                        | 1                               | 1             | Washer                               |
|          | 39          | 80C-1702302                       | 1                               | 1             | Casing                               |
|          | 40          | 70-1703011                        | 1                               | 1             | Lever                                |
|          | 41          | M10-6gx18.88.35.019 ГОСТ 7796-70  | 4                               | 4             | Bolt                                 |
|          | 42          | 50-1702107-A                      | 2                               | 2             | Tightening plate                     |
|          | 43          | 922-1702084                       | 1                               | -             | Plate                                |
|          |             | 822-1702084                       | -                               | 1             | Plate                                |
|          | 44          | 920-1702016                       | 1                               | 1             | Lever                                |
|          | 45          | СШ-611                            | 1                               | 1             | Key                                  |
| 46       | 920-1702015 | 1                                 | 1                               | Pipe          |                                      |

\* Maximum quantity. Selection

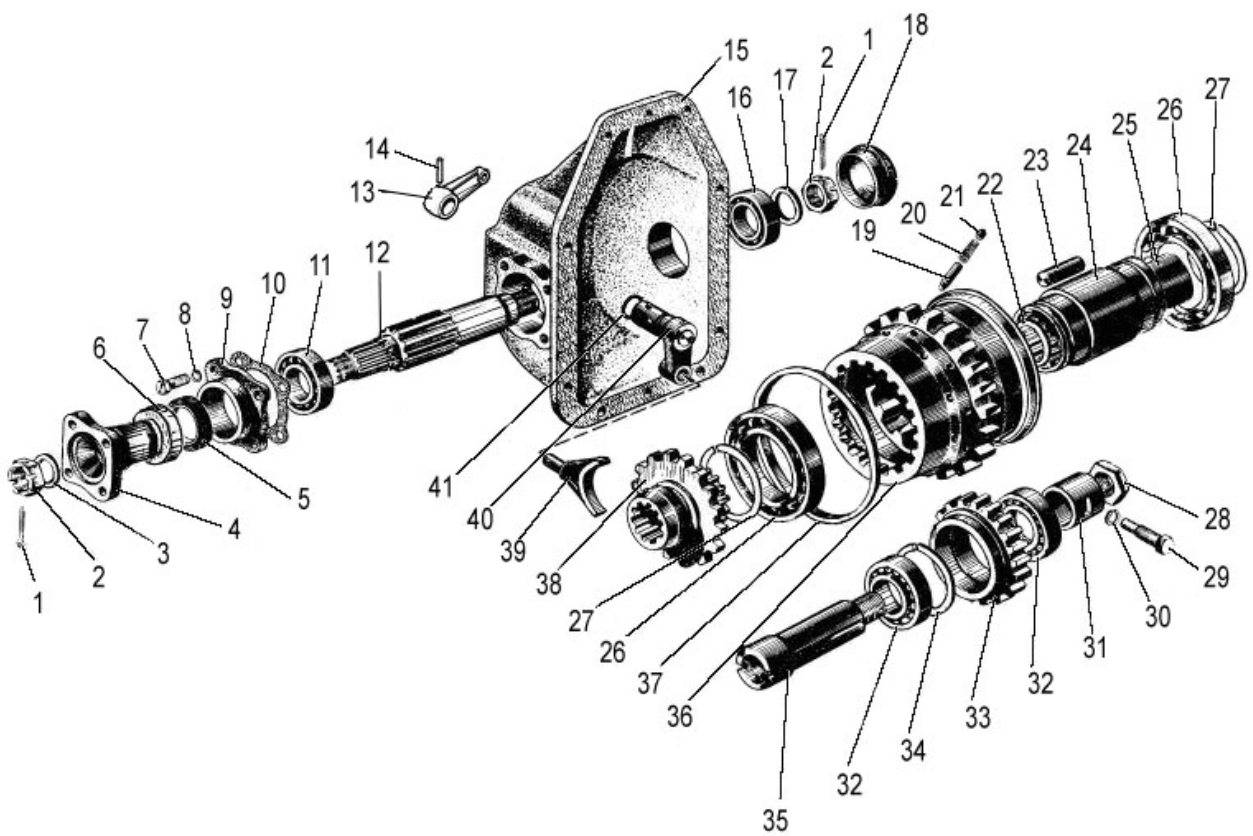

Fig.18.1. Transfer gearbox (for Belarus-920/920.2/920.3/952/952.2/952.3)

**Group 18. Transfer gearbox**  
**Subgroup 1802. Transfer gearbox**  
 (for Belarus-920/920.2/920.3/952/952.2/952.3)

| Fig. No. | Pos. No. | Designation                          | Q-ty  | Description   |            |
|----------|----------|--------------------------------------|---|---|------------|
| 18.1     |          | 72-1802020                           | 1   | Transfer gearbox (1-27,36-41)                       |            |
|          |          | 72-1802060                           | 1   | Gear with free-wheeling clutch (19-21, 23-27,36,37) |            |
|          |          | 72-1802062-A1                        | 1   | Bush (24,25)  |            |
|          |          | 52-1802094PH                         | 1   | Shaft (28,35)                                       |            |
|          |          | 52-1802095-B                         | 1   | Intermediate gear (32-34)                           |            |
|          |          | 52-1802100-A                         | 1   | Casing (5,6,9)                                      |            |
|          |          | 52-1802110-A                         | 1   | Roller set (19-21,24)                               |            |
|          |          | 72-1802125PB                         | 1   | Gear (12,19-27,36-38)                               |            |
|          | 1        |                                      | 4x25.019 ГОСТ 397-79  | 2   | Cotter pin |
|          | 2        |                                      | 70-3003032  | 2   | Nut        |
|          | 3        |                                      | 52-1802079  | 1   | Washer     |
|          | 4        |                                      | 52-1802078-A  | 1   | Flange     |
|          | 5        |                                      | 2.2-38x58-1<br>ГОСТ 8752-79/OCT 3805146-78                              | 1   | Cuff       |
|          | 6        |                                      | 72-1802108  | 1   | Fixture    |
|          | 7        |                                      | M8-6gx25.88.35.019 ГОСТ 7796-70   | 4   | Bolt       |
|          | 8        |                                      | 8T OCT 37.001.115-75  | 4   | Washer     |
|          | 9        |                                      | 52-1802073  | 1   | Casing     |
|          | 10       |                                      | 52-1802074  | 1   | Gasket     |
|          | 11       |                                      | 306A ГОСТ 8338-75   | 1   | Bearing    |
|          | 12       |                                      | 72-1802063  | 1   | Shaft      |
|          | 13       |                                      | 72-1802082  | 1   | Lever      |
|          | 14       |                                      | A.10x40.65Г<br>Chemical phosphate oil-impregnated coating ГОСТ 14229-93 | 1   | Pin        |
|          | 15       |                                      | 52-1602065-A  | 1   | Casing     |
|          | 16       |                                      | 305A ГОСТ 8338-75   | 1   | Bearing    |
|          | 17       |                                      | 72-1802064  | 1   | Washer     |
|          | 18       |                                      | 52-1802076  | 1   | Cover      |
|          | 19       |                                      | 52-1802069-B  | 16  | Pin        |
|          | 20       |                                      | 52-1802066-A  | 16  | Spring     |
|          | 21       |                                      | 52-1802111  | 16  | Plug       |
|          | 22       |                                      | 70-1601082  | 2   | Washer     |
|          | 23       |                                      | 52-1802077 or   | 8   | Roller     |
|          |          |                                      | 52-1802077PH  | 8   | Roller     |
|          | 24       |                                      | 72-1802131-B  | 1   | Bush       |
|          | 25       |                                      | 943/30 ГОСТ 4060-78   | 2   | Bearing    |
|          | 26       |                                      | 115K5 ГОСТ 8338-75  | 2   | Bearing    |
|          | 27       |                                      | 52-1802102-A  | 2   | Ring       |
|          | 28       |                                      | 52-1802128  | 1   | Nut        |
|          | 29       |                                      | 52-1802093  | 1   | Screw      |
|          | 30       |                                      | 12 OT OCT 37.001.115-75   | 1   | Washer     |
|          | 31       |                                      | 52-1802092-B  | 1   | Bush       |
|          | 32       |                                      | 7306A ГОСТ 27365-87   | 2   | Bearing    |
| 33       |          | 52-1802091                           | 1   | Gear  |            |
| 34       |          | 52-1802097                           | 1   | Ring  |            |
| 35       |          | 52-1802094                           | 1   | Shaft   |            |
| 36       |          | 52-1802061-A                         | 1   | Gear  |            |
| 37       |          | 52-1802067                           | 2   | Fixture   |            |
| 38       |          | 72-1802068                           | 1   | Clutch  |            |
| 39       |          | 52-1802084                           | 1   | Fork  |            |
| 40       |          | 52-1802080-B1                        | 1   | Roller with lever                                   |            |
| 41       |          | 020-025-30-1-4 ГОСТ 18829-73/9833-73 | 1   | Ring  |            |

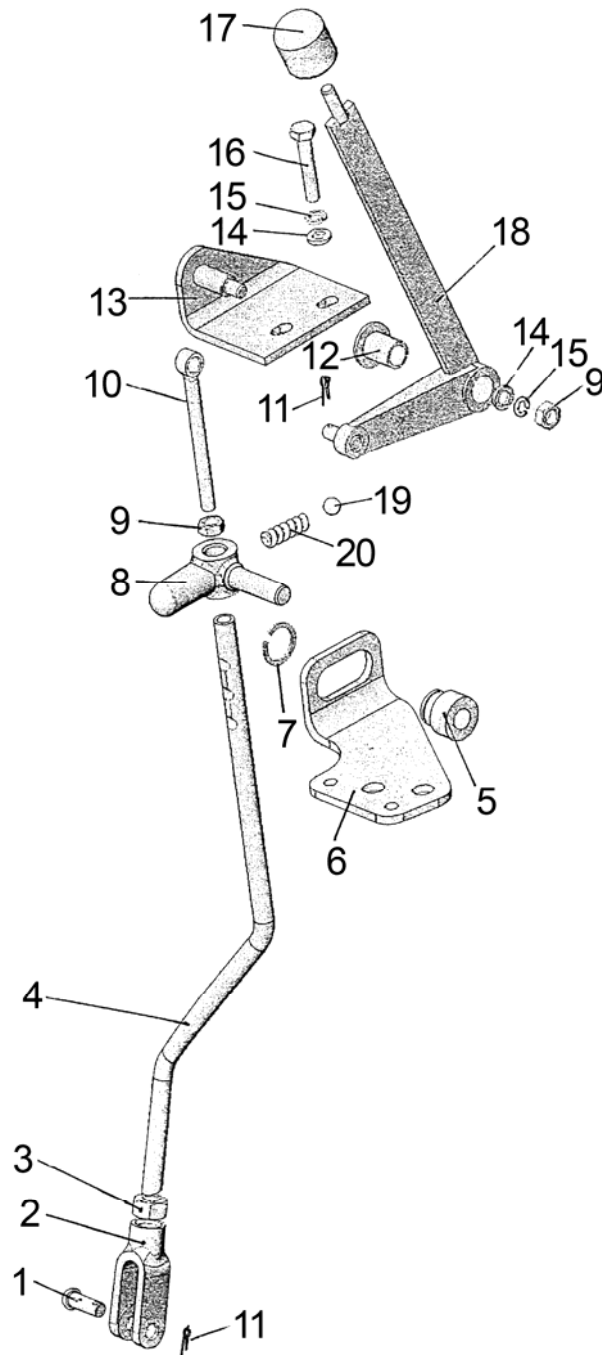

Fig.18.2. Transfer gearbox control (for single-lever gearbox control mechanism)

## Group 18. Transfer gearbox

## Subgroup 1802. Transfer gearbox control (for single-lever gearbox control mechanism)

| Fig. No. | Pos. No. | Designation                     | Q-ty | Description |
|----------|----------|---------------------------------|------|-------------|
| 18.2     | 1        | 8x30 OCT 37.001.163-75          | 1    | Pin         |
|          | 2        | 952-1802012                     | 1    | Fork        |
|          | 3        | M12x1,25-6H.6.019 ГОСТ 5915-70  | 1    | Nut         |
|          | 4        | 952-1802026                     | 1    | Rod         |
|          | 5        | 952-1802032                     | 1    | Bush        |
|          | 6        | 952-1802031-A                   | 1    | Bracket     |
|          | 7        | C20 ГОСТ 13940-86               | 1    | Ring        |
|          | 8        | 952-1802027                     | 1    | Guide       |
|          | 9        | M8-6H.6.019 ГОСТ 5915-70        | 2    | Nut         |
|          | 10       | 952-1802011                     | 1    | Rod         |
|          | 11       | 3,2x18.019 ГОСТ 397-79          | 2    | Cotter pin  |
|          | 12       | 50-4607082-A                    | 1    | Bush        |
|          | 13       | 952-1802020                     | 1    | Bracket     |
|          | 14       | C 8.01.019 ГОСТ 6958-78         | 3    | Washer      |
|          | 15       | 8T OCT 37.001.115-75            | 3    | Washer      |
|          | 16       | M8-6gx30.88.35.019 ГОСТ 7796-70 | 2    | Bolt        |
|          | 17       | A13.11.000                      | 1    | Handle      |
|          | 18       | 952-1802015                     | 1    | Lever       |
|          | 19       | 10,0-60 ГОСТ 3722-81            | 1    | Ball        |
|          | 20       | 50-1702148-A                    | 1    | Spring      |

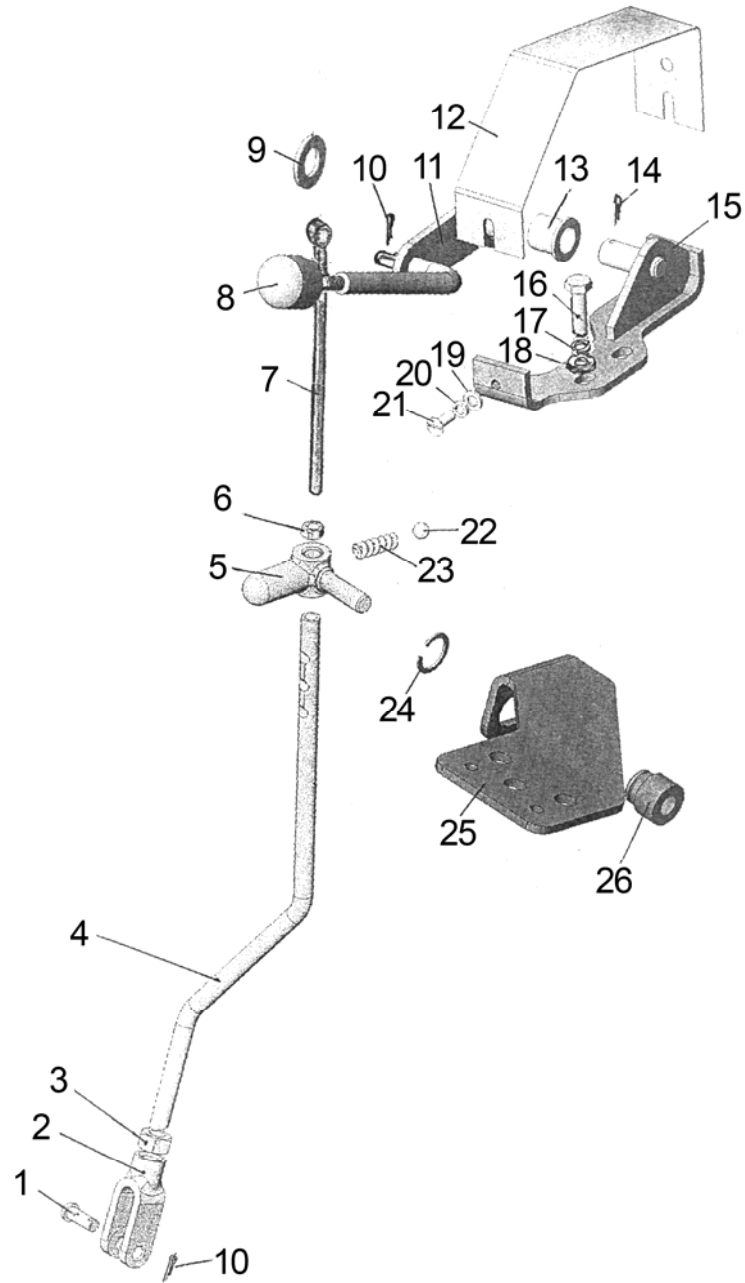

Fig.18.3. Transfer gearbox control (for two-lever gearbox control mechanism)



**Group 18. Transfer gearbox**

**Subgroup 1802. Transfer gearbox control (for two-lever gearbox control mechanism)**

| Fig. No. | Pos. No. | Designation                     | Q-ty | Description |
|----------|----------|---------------------------------|------|-------------|
| 18.3     | 1        | 8x30 OCT 37.001.163-75          | 1    | Pin         |
|          | 2        | 952-1802012                     | 1    | Fork        |
|          | 3        | M12x1,25-6H.6.019 ГОСТ 5915-70  | 1    | Nut         |
|          | 4        | 920-1802026                     | 1    | Rod         |
|          | 5        | 952-1802027                     | 1    | Guide       |
|          | 6        | M8-6H.6.019 ГОСТ 5915-70        | 1    | Nut         |
|          | 7        | 952-1802011                     | 1    | Rod         |
|          | 8        | A13.11.000                      | 1    | Handle      |
|          | 9        | C 14.01.019 ГОСТ 11371-78       | 1    | Washer      |
|          | 10       | 3,2x18.019 ГОСТ 397-79          | 2    | Cotter pin  |
|          | 11       | 920-1802015                     | 1    | Lever       |
|          | 12       | 920-1802012                     | 1    | Housing     |
|          | 13       | 70-4605308-Б                    | 1    | Bush        |
|          | 14       | 3,2x20.019 ГОСТ 397-79          | 1    | Cotter pin  |
|          | 15       | 920-1802020                     | 1    | Bracket     |
|          | 16       | M8-6gx35.88.35.019 ГОСТ 7796-70 | 2    | Bolt        |
|          | 17       | 8T OCT 37.001.115-75            | 2    | Washer      |
|          | 18       | C 8.01.019 ГОСТ 6958-78         | 2    | Washer      |
|          | 19       | C.6.01.019 ГОСТ 6958-78         | 2    | Washer      |
|          | 20       | 6T OCT 37.001.115-75            | 2    | Washer      |
|          | 21       | B.M6-6gx14.58.019 ГОСТ 17473-80 | 2    | Screw       |
|          | 22       | 10,0-60 ГОСТ 3722-81            | 1    | Ball        |
|          | 23       | 50-1702148-A                    | 1    | Spring      |
|          | 24       | C20 ГОСТ 13940-86               | 1    | Ring        |
|          | 25       | 920-1802031-A                   | 1    | Bracket     |
|          | 26       | 952-1802032                     | 1    | Bush        |

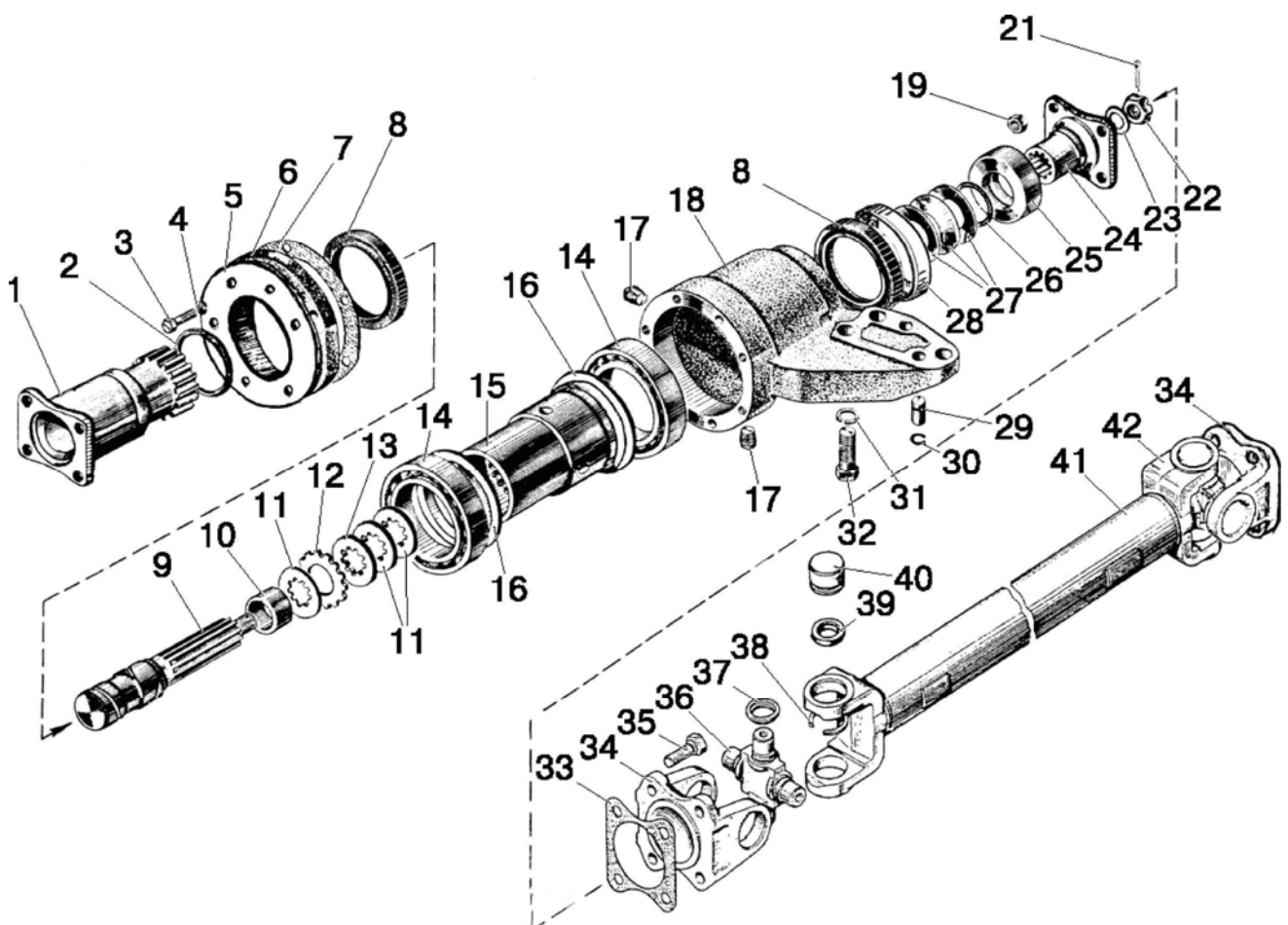

Fig. 22.1. Cardan shaft. Intermediate cardan shaft bearing. (for Belarus-920/920.2/920.3/952/952.2/952.3)

**Group 22. Cardan drive**  
**Subgroup 2203, 2209. Cardan shaft. Intermediate cardan shaft bearing**  
 (for Belarus-920/920.2/920.3/952/952.2/952.3)

| Fig. No. | Pos. No.                     | Designation                          | Q-ty    | Description                                     |
|----------|------------------------------|--------------------------------------|---------|---|
| 22.1     |                              | 72-2203010-A2                        | 2       | Front and intermediate cardan shaft (34, 36-42) |
|          |                              | 72-2203025PH                         | 4       | Cross with glands and bearings (36, 37, 39, 40) |
|          |                              | 72-2209100                           | 1       | Packing gland (6, 8)                            |
|          |                              | 72-2209010-A                         | 1       | Intermediate bearing (1-18, 21-30)              |
|          | 1                            | 72-2209014                           | 1       | Flange  |
|          | 2                            | 055-065-58-1-4 ГОСТ 18829-73/9833-73 | 1       | Ring  |
|          | 3                            | 8-6gx30.88.35.019 ГОСТ 7796-70       | 5       | Bolt  |
|          | 4                            | 8T OCT 37.001.115-75                 | 5       | Washer  |
|          | 5                            | 72-2209028                           | 1       | Dirt pocket                                     |
|          | 6                            | 72-2209022                           | 1       | Casing  |
|          | 7                            | 72-2209023                           | 1       | Gasket  |
|          | 8                            | 2.2-75x100-1 ГОСТ 8752-79            | 2       | Cuff  |
|          | 9                            | 72-2209013                           | 1       | Shaft   |
|          | 10                           | 72-2209017                           | 1       | Bush  |
|          | 11                           | 72-2209019                           | 3       | Disk  |
|          | 12                           | 72-2209025                           | 10-11   | Disk  |
|          | 13                           | 72-2209027                           | 10      | Disk  |
|          | 14                           | 115K5 ГОСТ 8338-75                   | 2       | Bearing   |
|          | 15                           | 72-2209012                           | 1       | Bush  |
|          | 16                           | 72-2209018                           | 2       | Fixture   |
|          | 17                           | ПК КГ 3/8"                           | 2       | Plug  |
|          | 18                           | 72-2209011                           | 1       | Bracket   |
|          | 19                           | M10x1-8 DIN EN ISO 10511-98          | 16      | Nut   |
|          | 21                           | 4x25.019 ГОСТ 397-79                 | 1       | Cotter pin                                      |
|          | 22                           | 70-3003032                           | 1       | Nut   |
|          | 23                           | 52-1802079                           | 1       | Washer  |
|          | 24                           | 52-1802078-A                         | 1       | Flange  |
|          | 25                           | 72-2209016-Б                         | 1       | Washer  |
|          | 26                           | 038-046-46-1-4 ГОСТ 18829-73/9833-73 | 1       | Ring  |
|          | 27                           | 72-2209021                           | 6       | Spring  |
|          | 28                           | 72-2209031                           | 1       | Fixture   |
|          | 29                           | 52-2308094                           | 2       | Pin   |
|          | 30                           | 12-12-306                            | 2       | Ring  |
|          | 31                           | 16OT OCT 37.001.115-75               | 3       | Washer  |
|          | 32                           | 72-2203011                           | 3       | Bolt  |
|          | 33                           | 20-2201024                           | 4       | Gasket  |
|          | 34                           | 72-2203023                           | 4       | Flange  |
|          | 35                           | 52-2203012                           | 16      | Bolt M10x1                                      |
|          | 36                           | 72-2203030-01                        | 4       | Cross   |
|          | 37                           | 3102-2201037                         | 16      | Deflector                                       |
|          | 38                           | 72-2203043                           | 16      | Locking ring                                    |
|          | 39                           | 69-2201031-A                         | 16      | Cuff  |
| 40       | 704702K3C10 ТУ 37.006.065-90 | 16                                   | Bearing |   |
| 41       | 72-2201018-02                | 2                                    | Pipe    |   |
| 42       | 72-2203022                   | 4                                    | Fork    |   |

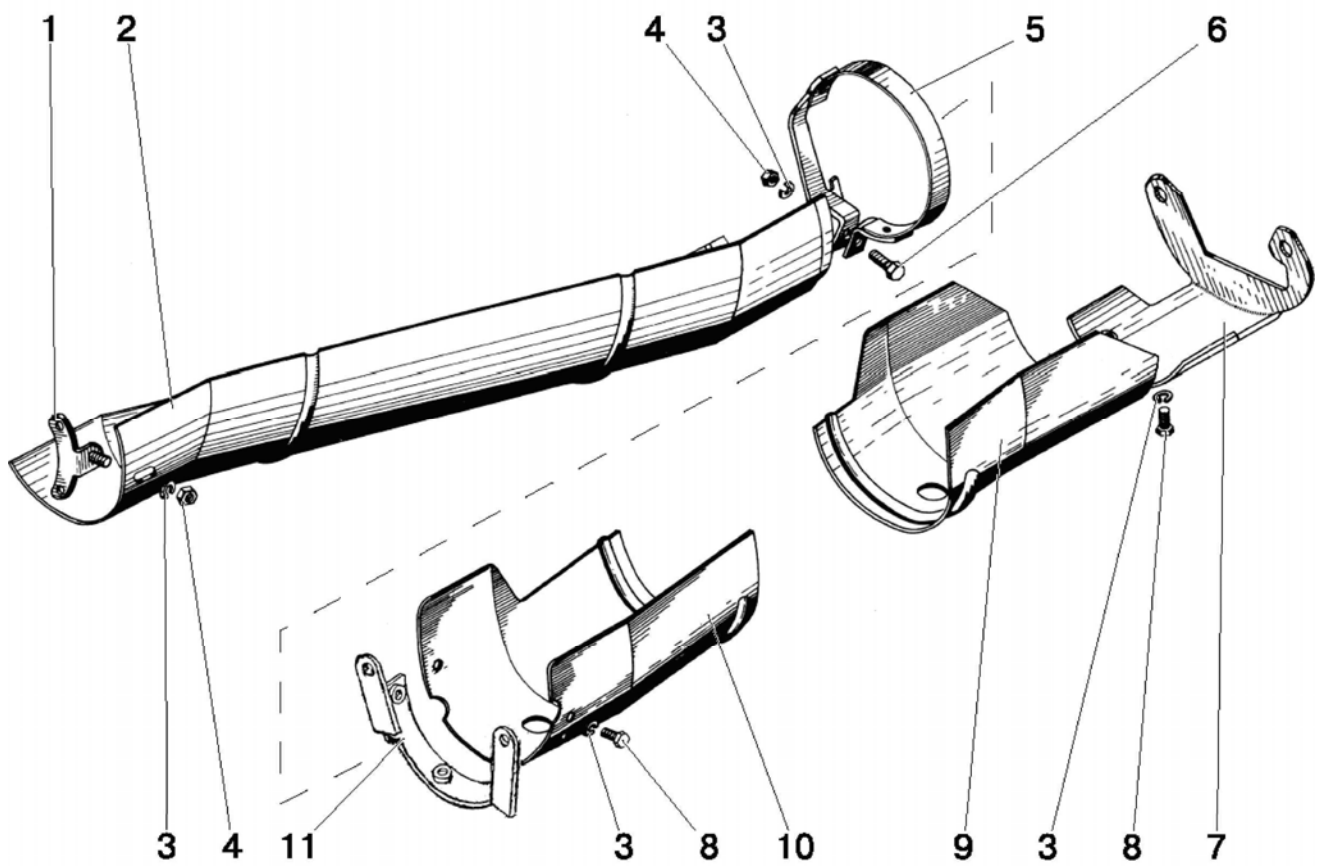

Fig.22.2. Cardan drive guard  
(for Belarus-920/920.2/920.3/952/952.2/952.3)

**Group 22. Cardan drive**  
**Subgroup 2210. Cardan drive guard**  
 (for Belarus-920/920.2/920.3/952/952.2/952.3)

| <b>Fig. No.</b> | <b>Pos. No.</b> | <b>Designation</b>              | <b>Q-ty</b> | <b>Description</b>        |
|-----------------|-----------------|---------------------------------|-------------|---------------------------|
| 22.2            |                 | 72-2203040                      | 1           | Cardan drive guard (1-11) |
|                 | 1               | 52-2210040                      | 1           | Supporting bracket        |
|                 | 2               | 72-2210013                      | 1           | Rear guard                |
|                 | 3               | 8T OCT 37.001.115-75            | 7           | Washer                    |
|                 | 4               | M8-6H.6.019 ГОСТ 5915-70        | 2           | Nut                       |
|                 | 5               | 72-2210030                      | 1           | Clamp                     |
|                 | 6               | M8-6gx40.88.35.019 ГОСТ 7796-70 | 1           | Bolt                      |
|                 | 7               | 52-2210015                      | 1           | Bracket                   |
|                 | 8               | M8-6gx16.88.35.019 ГОСТ 7796-70 | 5           | Bolt                      |
|                 | 9               | 52-2210012-A                    | 1           | Front guard               |
|                 | 10              | 52-2210017-A                    | 1           | Guard                     |
| 11              | 72-2210020-A    | 1                               | Bracket     |                           |

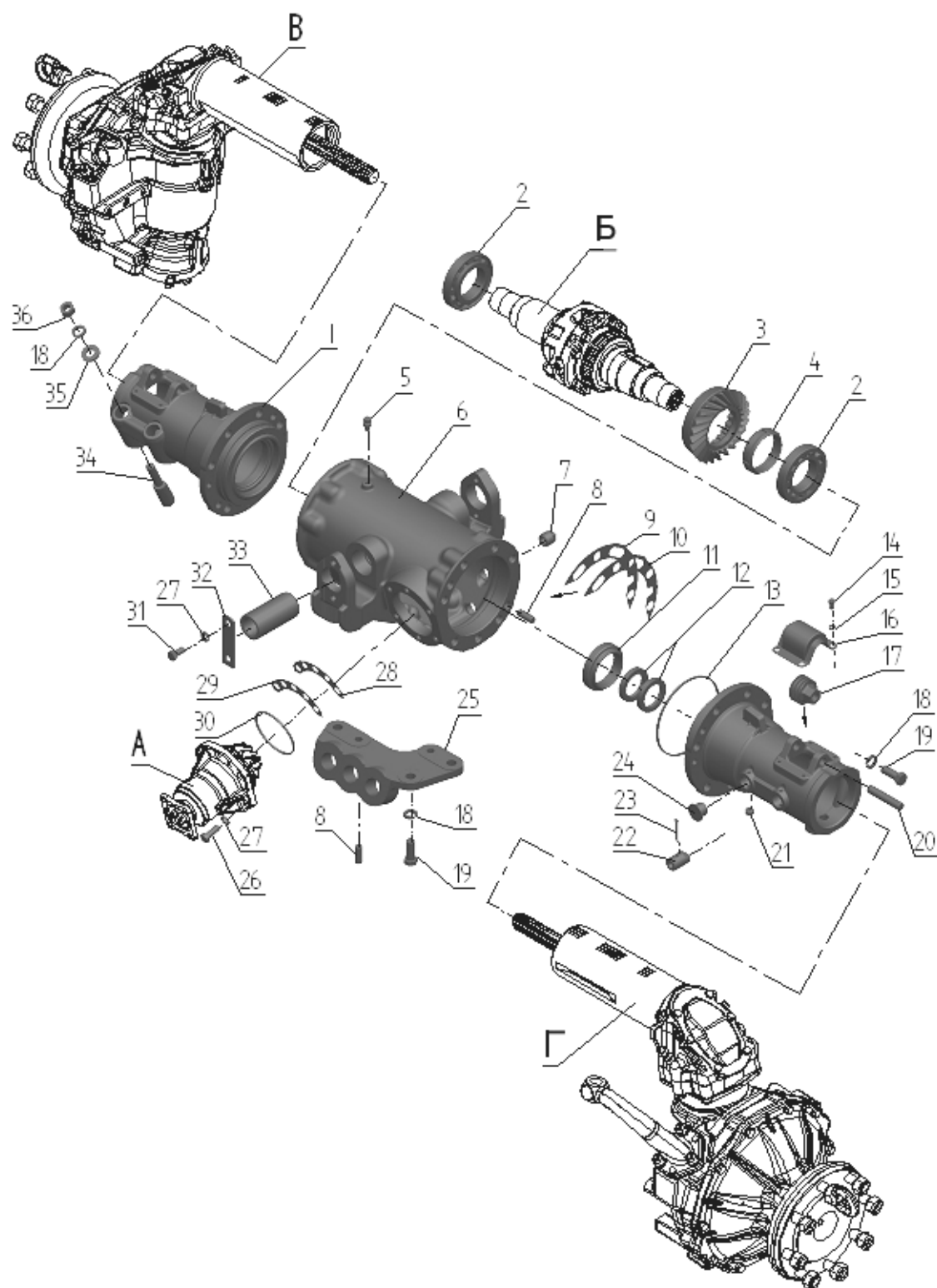

Fig.23.1. Front driving axle 72-2300020-A

**Group 23. Front driving axle  
Subgroup 2300. Front driving axle 72-2300020-A.**

| Fig. No. | Pos. No.                         | Designation                                | Q-ty    | Description  |
|----------|----------------------------------|--|---------|--|
| 23.1     |                                  | 72-2300020-A-05                            | 1       | Front driving axle assembly (8 pins)   |
|          | A                                | 52-2302010                                 | 1       | Gear (Fig.23.3)  |
|          | Б                                | 52-2303010-Б                               | 1       | Differential (Fig.23.4)  |
|          | В                                | 72-2308005-08                              | 1       | Reduction gear of the left final drive of the front driving axle (Fig.23.5)  |
|          | Г                                | 72-2308010-07                              | 1       | Reduction gear of the right final drive of the front driving axle (Fig.23.5) |
|          |                                  | 52-2301040-Б1                              | 2       | Fixture with cuffs (11,12)   |
|          | 1                                | 82-2301051                                 | 2       | Cover  |
|          | 2                                | 6-7212A ГОСТ 27365-87                      | 2       | Bearing  |
|          | 3                                | 52-2302019                                 | 1       | Driven gear  |
|          | 4                                | 52-2302038-A1                              | 1       | Nut  |
|          | 5                                | СУ 1/8"-А                                  | 1       | Breather   |
|          | 6                                | 72-2301055                                 | 1       | Casing   |
|          | 7                                | ПК КГ 3/4"                                 | 2       | Plug   |
|          | 8                                | Д01-015                                    | 6       | Pin  |
|          | 9                                | 52-2303027                                 | 16(max) | Adjusting spacer B=0.5 mm  |
|          | 10                               | 52-2303028                                 | 16(max) | Adjusting spacer B=0.2 mm  |
|          | 11                               | 52-2301062-Б1                              | 2       | Fixture  |
|          | 12                               | 2.2-45x65-1<br>ГОСТ 8752-79/OCT 3805146-78 | 4       | Cuff   |
|          | 13                               | 150-155-36-1-4 ГОСТ 18829-73/9833-73       | 2       | Ring   |
|          | 14                               | M8-6gx16.88.35.019 ГОСТ 7796-70            | 8       | Bolt   |
|          | 15                               | 8T OCT 37.001.115-75                       | 8       | Washer   |
|          | 16                               | 50-3104051                                 | 2       | Cover  |
|          | 17                               | 52-2301052                                 | 2       | Screw  |
|          | 18                               | 16 OT OCT 37.001.115-75                    | 21      | Washer   |
|          | 19                               | M16-6gx40.88.35.019 ГОСТ 7796-70           | 17      | Bolt   |
|          | 20                               | 52-2301054-A                               | 2       | Shaft  |
|          | 21                               | 52-2301067                                 | 2       | Choke  |
|          | 22                               | 82-2301069                                 | 2       | Pin  |
|          | 23                               | 5x45.019 ГОСТ 397-79                       | 2       | Cotter pin   |
|          | 24                               | 82-2301074                                 | 2       | Plug   |
|          | 25                               | 102-2301023-01                             | 1       | Hydraulic cylinder bracket   |
|          | 26                               | M12-6gx30.88.35.019 ГОСТ 7796-70           | 6       | Bolt   |
|          | 27                               | 12 OT OCT 37.001.115-75                    | 10      | Washer   |
|          | 28                               | 52-2302021                                 | 6(max)  | Adjusting spacer B=0.5 mm  |
|          | 29                               | 52-2302022                                 | 10(max) | Adjusting spacer B=0.2 mm  |
|          | 30                               | 089-095-36-1-4 ГОСТ 18829-73/9833-73       | 1       | Ring   |
| 31       | M12-6gx25.88.35.019 ГОСТ 7796-70 | 4  | Bolt    |  |
| 32       | 72-2301059-A1                    | 2  | Slat    |  |
| 33       | 52-2301058-A4                    | 2  | Shaft   |  |
| 34       | 52-2301056                       | 4  | Wedge   |  |
| 35       | 52-2301065                       | 4  | Washer  |  |
| 36       | M16x1,5-6H.6.019 ГОСТ 5915-70    | 4  | Nut     |  |

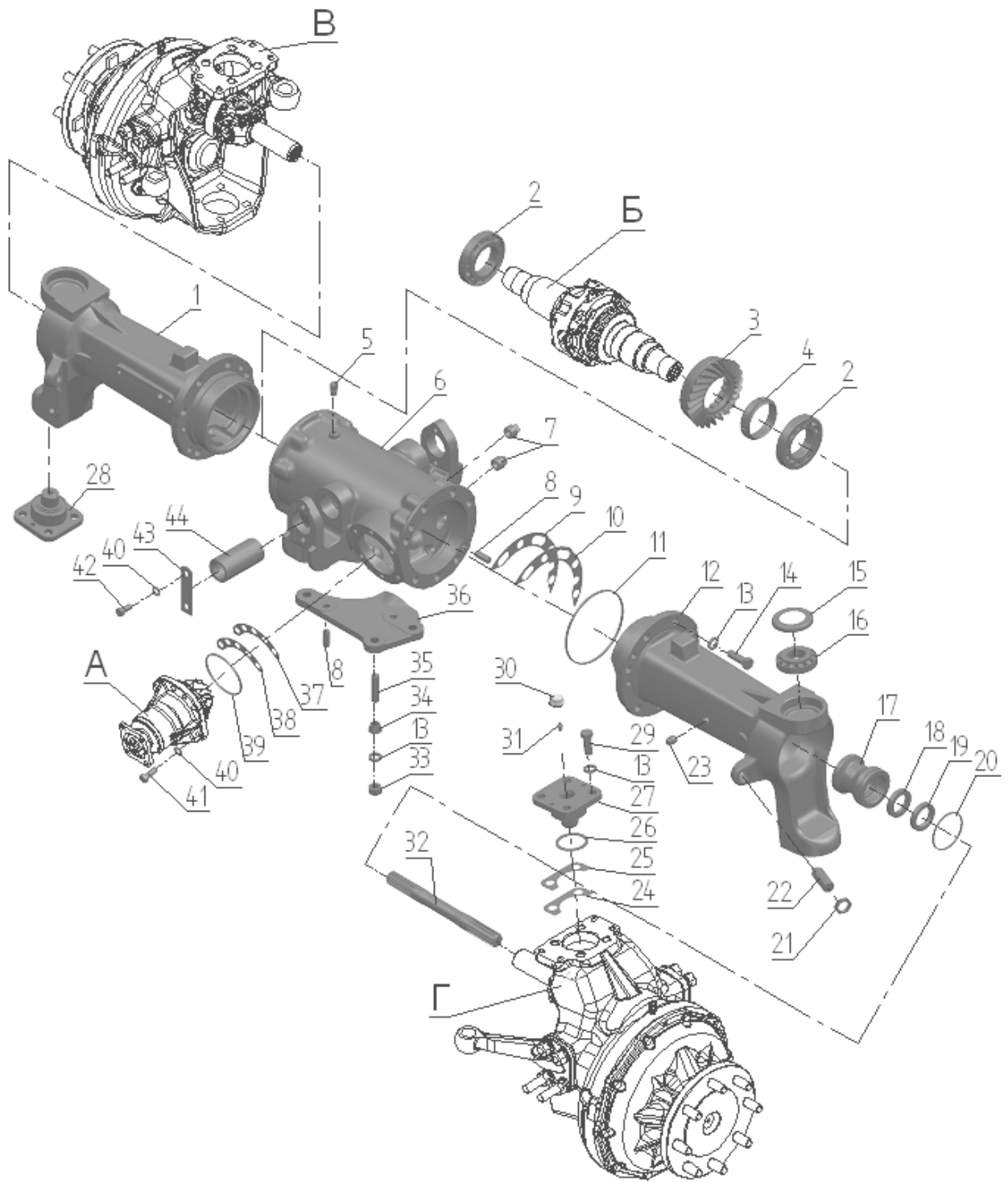

Fig.23.2. Front driving axle 822-2300020



**Group 23. Front driving axle  
Subgroup 2300. Front driving axle 822-2300020**

| Fig. No. | Pos. No.                             | Designation                             | Q-ty    | Description   |
|----------|--------------------------------------|---|---------|---|
| 23.2     |                                      | 822-2300020-02*<br>822-2300020-04       | 1       | Front driving axle assembly   |
|          | A                                    | 52-2302010                              | 1       | Gear (seeFig.23.3)  |
|          | Б                                    | 52-2303010-Б-01                         | 1       | Differential(seeFig.23.4)   |
|          | B                                    | 822-2308005                             | 1       | Reduction gear of the left final drive of the front driving axle(seeFig.23.6)   |
|          | Г                                    | 822-2308005-01                          | 1       | Reduction gear of the right final drive of the front driving axle (seeFig.23.6) |
|          | 1                                    | 822-2301051-01*<br>822-2301051          | 1       | Hose pipe left  |
|          | 2                                    | 263212А ТУ РБ 00234873.002-97           | 2       | Bearing   |
|          | 3                                    | 52-2302019                              | 1       | Driven gear   |
|          | 4                                    | 52-2302038-A1                           | 1       | Nut   |
|          | 5                                    | "MINTOR" TSS0G-1/8"                     | 1       | Breather  |
|          | 6                                    | 72-2301055                              | 1       | Casing  |
|          | 7                                    | ПК КГ 3/4"                              | 2       | Plug  |
|          | 8                                    | Д01-015                                 | 6       | Setting pin   |
|          | 9                                    | 52-2303027                              | 16(max) | Adjusting spacer B=0.5 mm   |
|          | 10                                   | 52-2303028                              | 16(max) | Adjusting spacer B=0.2 mm   |
|          | 11                                   | 150-155-36-1-4 ГОСТ 18829-73/9833-73    | 2       | Ring  |
|          | 12                                   | 822-2301053-01*<br>822-2301053          | 1       | Hose pipe right   |
|          | 13                                   | 16 ОТ OCT 37.001.115-75                 | 33      | Washer  |
|          | 14                                   | M16-6gx45.88.35.019 ГОСТ 7796-70        | 14      | Bolt  |
|          | 15                                   | 1520-2308039                            | 4       | Cage  |
|          | 16                                   | 1027307A (31307) ГОСТ 27365-87          | 4       | Bearing   |
|          | 17                                   | 822-2308100                             | 2       | Fixture   |
|          | 18                                   | 1.2-38x58-1 ГОСТ 8752-79/OCT 3805146-78 | 2       | Cuff  |
|          | 19                                   | 2.2-38x58-1 ГОСТ 8752-79/OCT 3805146-78 | 2       | Cuff  |
|          | 20                                   | 075-080-30-1-4 ГОСТ 18829-73/9833-73    | 2       | Ring  |
|          | 21                                   | 85-3407113                              | 2       | Nut   |
|          | 22                                   | 1520-2308009                            | 2       | Screw   |
|          | 23                                   | ПК КГ 3/8"                              | 2       | Plug  |
|          | 24                                   | 52-2302021                              | 6(max)  | Adjusting spacer B=0.5 mm   |
|          | 25                                   | 52-2302022                              | 10(max) | Adjusting spacer B=0.2 mm   |
|          | 26                                   | 055-063-46-1-4 ГОСТ 18829-73/9833-73    | 4       | Ring  |
|          | 27                                   | 1520-2308037                            | 3       | Shaft   |
|          | 28                                   | 1520-2308037-01                         | 1       | Shaft   |
|          | 29                                   | M16-6gx40.88.35.019 ГОСТ 7796-70        | 16      | Bolt  |
|          | 30                                   | 85-4607447                              | 4       | Cap   |
|          | 31                                   | 1.3.Ц9.xp ГОСТ 19853-74                 | 4       | Greaser   |
|          | 32                                   | 822-2308065-01*<br>822-2308065          | 2       | Shaft   |
|          | 33                                   | M16-6H.6.019 ГОСТ 5915-70               | 3       | Nut   |
|          | 34                                   | 1520-2308077                            | 3       | Bush  |
|          | 35                                   | 1520-2308079                            | 3       | Pin   |
|          | 36                                   | 922-2301023-Б-01*<br>822-2301023-Б-01   | 1       | Cylinder bracket  |
|          | 37                                   | 1520-2308042                            | 8(max)  | Adjusting spacer B=0.2 mm   |
|          | 38                                   | 1520-2308042-01                         | 20(max) | Adjusting spacer B=0.5 mm   |
| 39       | 089-095-36-1-4 ГОСТ 18829-73/9833-73 | 1                                       | Ring    |   |
| 40       | 12 ОТ OCT 37.001.115-75              | 6                                       | Washer  |   |
| 41       | M12-6gx30.88.35.019 ГОСТ 7796-70     | 6                                       | Bolt    |   |
| 42       | M12-6gx25.88.35.019 ГОСТ 7796-70     | 4                                       | Bolt    |   |
| 43       | 72-2301059-A1                        | 2                                       | Slat    |   |
| 43       | 52-2301058-A4                        | 2                                       | Shaft   |   |

\* optionally (FDA with elongated tubes)

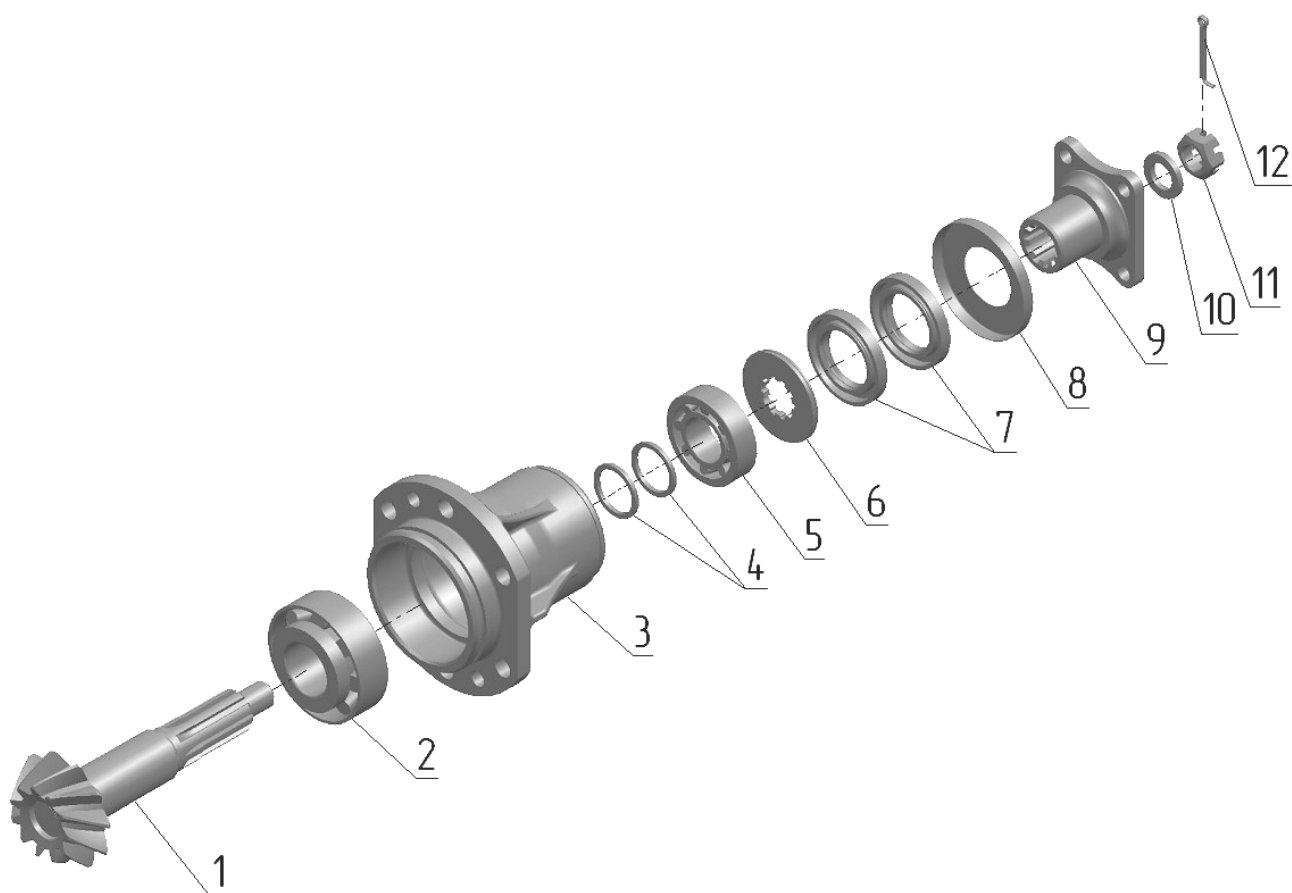

Fig. 23.3. Gear

**Group 23. Front driving axle  
Subgroup 2302. Front driving axle final drive**

| Fig. No.      | Pos. No.                                     | Designation                                      | Q-ty                       | Description   |
|---------------|--|--|----------------------------|---|
| 23.3          |  | 52-2302010-P                                     | 1                          | Gear set (1-12, 3(Fig.23.1,23.2))                               |
|               |  | 52-2302030                                       | 1                          | Driven gear complete with the driving one (1, 3(Fig.23.1,23.2)) |
|               | 1  | 52-2302015-A                                     | 1                          | Driving gear  |
|               | 2  | 7607A ГОСТ 27365-87 or<br>6-7607AY ГОСТ 27365-87 | 1                          | Bearing   |
|               | 3  | 52-2302016-A                                     | 1                          | Cage  |
|               | 4  | 52-2302026                                       | 2*                         | Adjusting washer B=2.65 mm                                      |
|               |  | 52-2302026-01                                    | 2*                         | Adjusting washer B=2.70 mm                                      |
|               |  | 52-2302026-02                                    | 2*                         | Adjusting washer B=2.75 mm                                      |
|               |  | 52-2302026-03                                    | 2*                         | Adjusting washer B=2.90 mm                                      |
|               |  | 52-2302026-04                                    | 2*                         | Adjusting washer B=3.05 mm                                      |
|               |  | 52-2302026-05                                    | 2*                         | Adjusting washer B=3.20 mm                                      |
|               |  | 52-2302026-06                                    | 2*                         | Adjusting washer B=3.30 mm                                      |
| 52-2302026-07 |  | 2*   | Adjusting washer B=3.35 mm |   |
| 52-2302026-08 | 2*   | Adjusting washer B=3.40 mm                       |                            |   |
| 5             | 7506A ГОСТ 27365-87                          | 1  | Bearing                    |   |
| 6             | 52-2302018                                   | 1  | Ring                       |   |
| 7             | 2.2-38x62-1/4<br>ГОСТ 8752-79/OCT 3805146-78 | 2  | Cuff                       |   |
| 8             | 82-2302031                                   | 1  | Choke                      |   |
| 9             | 52-1802078-A                                 | 1  | Flange                     |   |
| 10            | 52-1802079                                   | 1  | Washer                     |   |
| 11            | 70-3003032                                   | 1  | Nut                        |   |
| 12            | 4x25.019 ГОСТ 397-79                         | 1  | Cotter pin                 |   |

\* To be selected when adjusting the bearings

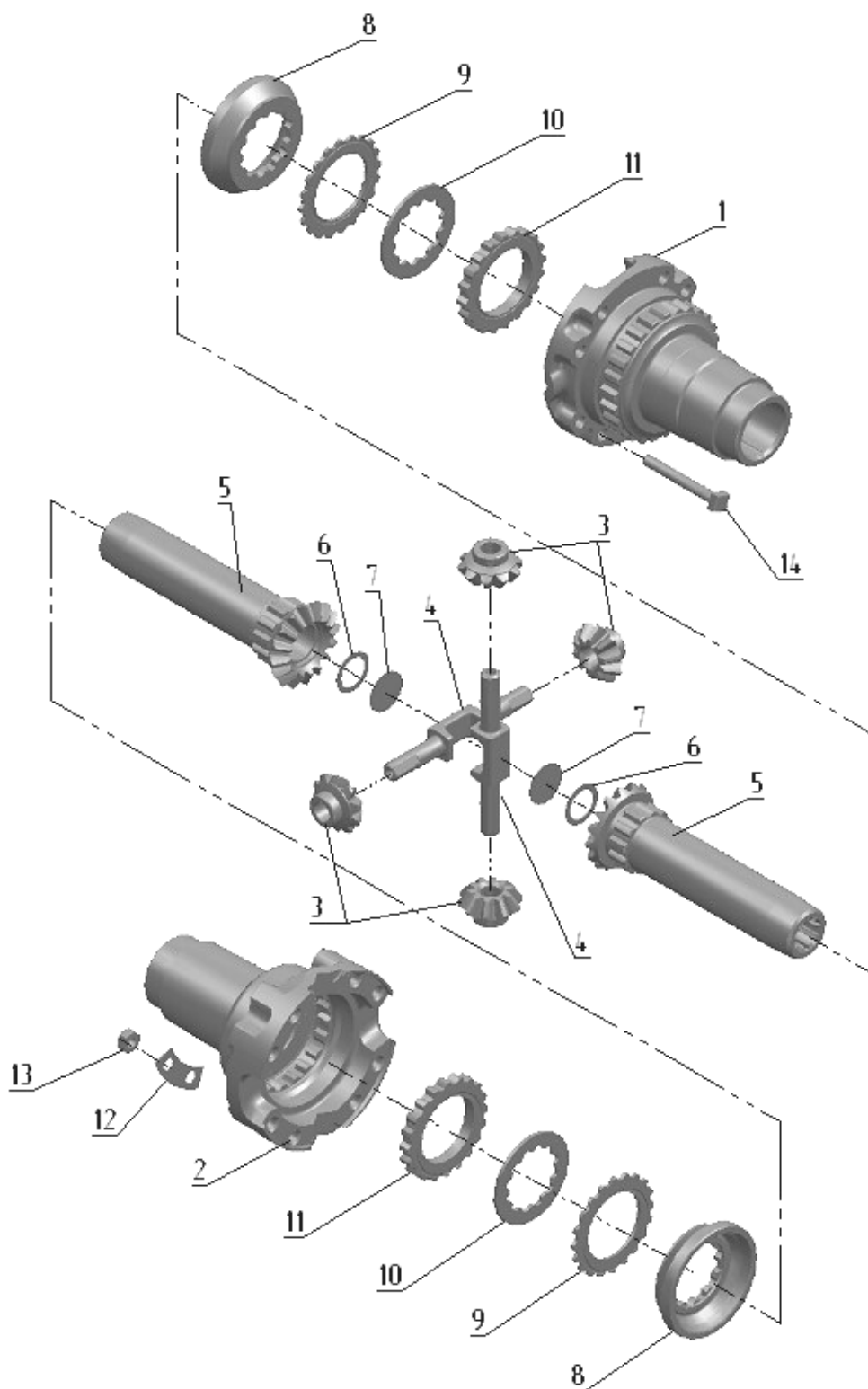

Fig. 23.4. Differential

**Group 23. Front driving axle  
Subgroup 2303. Differential**

| Fig. No. | Pos. No.     | Designation                | Q-ty  | Description   |
|----------|--------------|----------------------------|-------|---|
| 23.4     |              | 52-2303010-Б               | 1     | Differential (1-14)<br>(for FDA 72-2300020-A(Fig.23.1)) |
|          |              | 52-2303010-Б-01            |       | Differential (1-14)<br>(for FDA 822-2300020(Fig.23.2))  |
|          |              | 52-2303030                 | 2     | Gear (5-7)  |
|          | 1            | 52-2303014-Б               | 1     | Compensating case                                       |
|          | 2            | 52-2303015-Б               | 1     | Compensating case                                       |
|          | 3            | 52-2303018                 | 4     | Pinion  |
|          | 4            | 52-2303019                 | 2     | Shaft   |
|          | 5            | 52-2303017                 | 2     | Gear  |
|          | 6            | 52-2303034                 | 2     | Gasket  |
|          | 7            | 35-10кп.Ц9.хр ГОСТ 3111-81 | 2     | Choke   |
|          | 8            | 52-2303021                 | 2     | Cup   |
|          | 9            | 52-2303023-A1-01           | 2     | Disk  |
|          | 10           | 52-2303024-01              | 2     | Disk  |
|          | 11           | 52-2303023-A1              | 2     | Disk  |
| 12       | 52-2303032   | 4                          | Plate |   |
| 13       | 52-2303013   | 8                          | Nut   |   |
| 14       | 52-2303026-Б | 8                          | Bolt  |   |

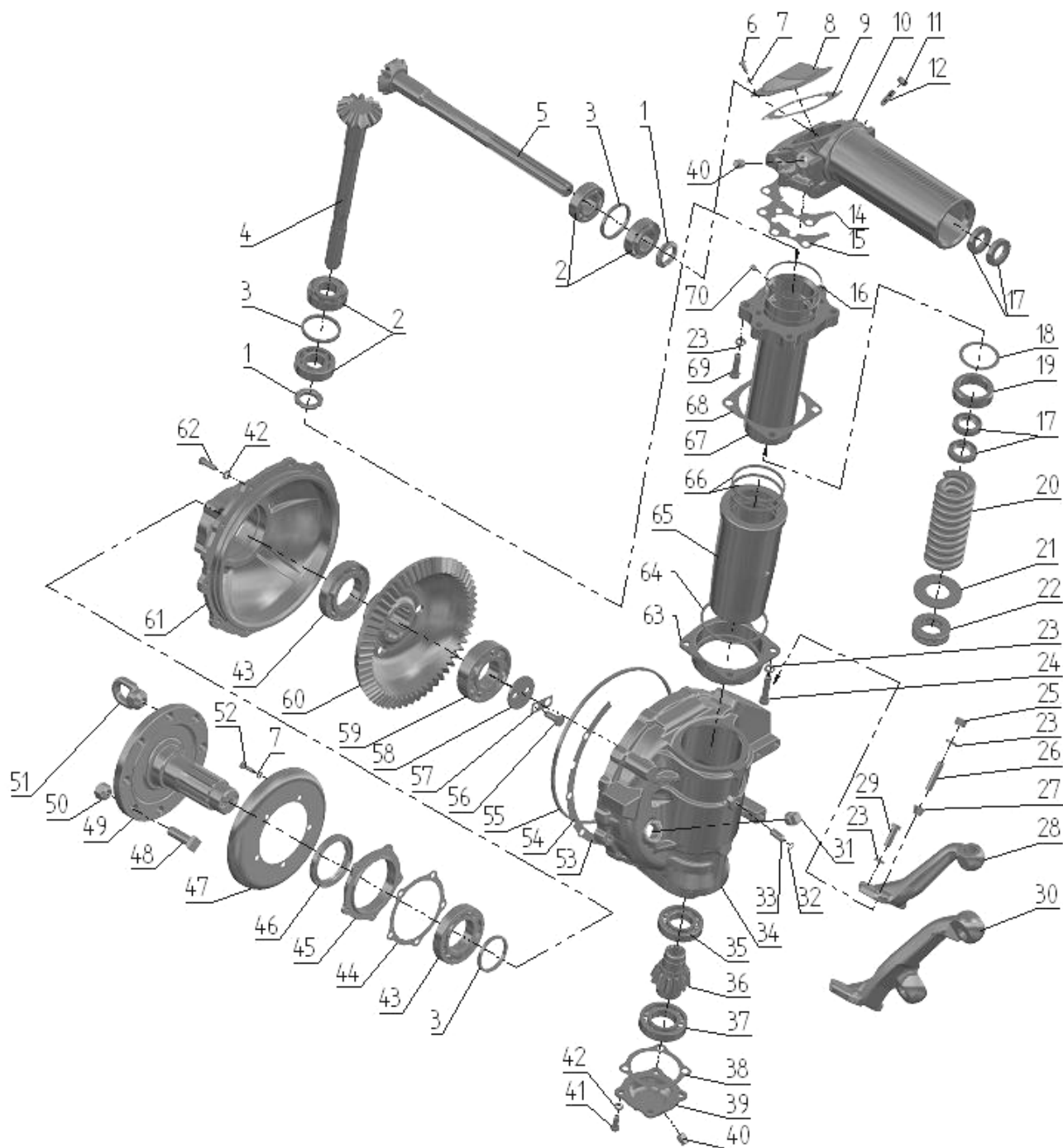

Fig. 23.5. Final drive reduction gear of the front driving axle  
(for FDA 72-230020-A (Fig.23.1))

**Group 23. Front driving axle  
Subgroup 2308. Final drive reduction gear  
of the front driving axle (for FDA 72-2300020-A (Fig.23.1))**

| Fig. No. | Pos. No. | Designation                                | Q-ty                | Description                                    |                          |
|----------|----------|--|---------------------|--|--------------------------|
| 23.5     |          | 72-2308005-08                              | 1                   | Left reduction gear (1-69)                     |                          |
|          |          | 72-2308010-07                              | 1                   | Right reduction gear (1-69)                    |                          |
|          |          | 72-2308020-B                               | 2                   | Cover (3, 43, 61)                              |                          |
|          |          | 72-2308030-A                               | 2                   | Pipe (18,19, 66)                               |                          |
|          |          | 82-2308050-03                              | 2                   | Gear (3, 7, 43-49, 52-61)                      |                          |
|          |          | 52-2308060                                 | 2                   | Gear (35-37)                                   |                          |
|          |          | 72-2308070-01                              | 2                   | Flange (48, 49)                                |                          |
|          |          | 72-2308090-B                               | 2                   | Casing (45, 46)                                |                          |
|          |          | 52-2308100-03                              | 2                   | Upper bevel gear and pinion (1-19,23,66,68,69) |                          |
|          |          | 52-2308110-A2                              | 1                   | Right reduction gear casing (32-34, 62-64)     |                          |
|          |          | 52-2308115-A2                              | 1                   | Left reduction gear casing (32-34, 62-64)      |                          |
|          |          | 52-2308135                                 | 2                   | Shaft with bearings (1-4)                      |                          |
|          |          | 52-2308135-01                              | 2                   | Shaft with bearings (1-3, 5)                   |                          |
|          | 1        |  | 52-2308097          | 4  | Nut                      |
|          | 2        |  | 7507A ГОСТ 27365-87 | 8  | Bearing                  |
|          | 3        |  | 72-2308121          | 2*   | Adjusting ring B=5.8 mm  |
|          |          |  | 72-2308121-01       | 2*   | Adjusting ring B=5.95 mm |
|          |          |  | 72-2308121-02       | 2*   | Adjusting ring B=6.10 mm |
|          |          |  | 72-2308121-03       | 2*   | Adjusting ring B=6.25 mm |
|          |          |  | 72-2308121-04       | 2*   | Adjusting ring B=6.40 mm |
|          |          |  | 72-2308121-05       | 2*   | Adjusting ring B=6.55 mm |
|          |          |  | 72-2308121-06       | 2*   | Adjusting ring B=6.70 mm |
|          |          |  | 72-2308121-07       | 2*   | Adjusting ring B=6.85 mm |
|          |          |  | 72-2308121-08       | 2*   | Adjusting ring B=7.00 mm |
|          |          |  | 72-2308121-09       | 2*   | Adjusting ring B=7.15 mm |
|          |          |  | 72-2308121-10       | 2*   | Adjusting ring B=7.30 mm |
|          |          | 72-2308121-11                              | 2*                  | Adjusting ring B=7.45 mm                       |                          |
|          | 4        |  | 52-2308063          | 2  | Shaft                    |
| 5        |          | 52-2308065                                 | 2                   | Semiring                                       |                          |
| 6        |          | M8-6gx14.88.35.019 ГОСТ 7798-70            | 12                  | Bolt   |                          |
| 7        |          | 8T OCT 37.001.115-75                       | 12                  | Washer   |                          |
| 8        |          | 52-2308030-A                               | 2                   | Cover  |                          |
| 9        |          | 52-2308028-A1                              | 4                   | Gasket   |                          |
| 10       |          | 52-2308025                                 | 2                   | Casing   |                          |
| 11       |          | M10-6H.6.019 ГОСТ 5915-70                  | 2                   | Nut  |                          |
| 12       |          | 72-2308046                                 | 2                   | Screw  |                          |
| 14       |          | 52-2308038                                 | 8(max)              | Adjusting spacer B=0.5 mm                      |                          |
| 15       |          | 52-2308039                                 | 8(max)              | Adjusting spacer B=0.2 mm                      |                          |
| 16       |          | 095-100-30-1-4 ГОСТ 18829-73/9833-73       | 2                   | Ring   |                          |
| 17       |          | 2.2-30x52-1<br>ГОСТ 8752-79/OCT 3805146-78 | 8                   | Cuff   |                          |
| 18       |          | 52-2308054-A                               | 2                   | Gasket   |                          |
| 19       |          | 52-2308089-A                               | 2                   | Fixture  |                          |
| 20       |          | 50-3001022-A1                              | 2                   | Spring   |                          |
| 21       |          | 72-2308098-A                               | 2                   | Washer   |                          |
| 22       |          | 8208 ГОСТ 7872-89                          | 2                   | Bearing  |                          |
| 23       |          | 12 OT OCT 37.001.115-75                    | 18                  | Washer   |                          |
| 24       |          | M12-6gx40.88.35.019 ГОСТ 7796-70           | 8                   | Bolt   |                          |
| 25       |          | M12x1,25-6H.6.019 ГОСТ 5915-70             | 6                   | Nut  |                          |
| 26       |          | 72-2308004                                 | 6                   | Pin  |                          |
| 27       |          | 72-2308009                                 | 6                   | Bush   |                          |
| 28       |          | 72-2308074                                 | 1                   | Lever right                                    |                          |

\* To be selected when adjusting the bearings

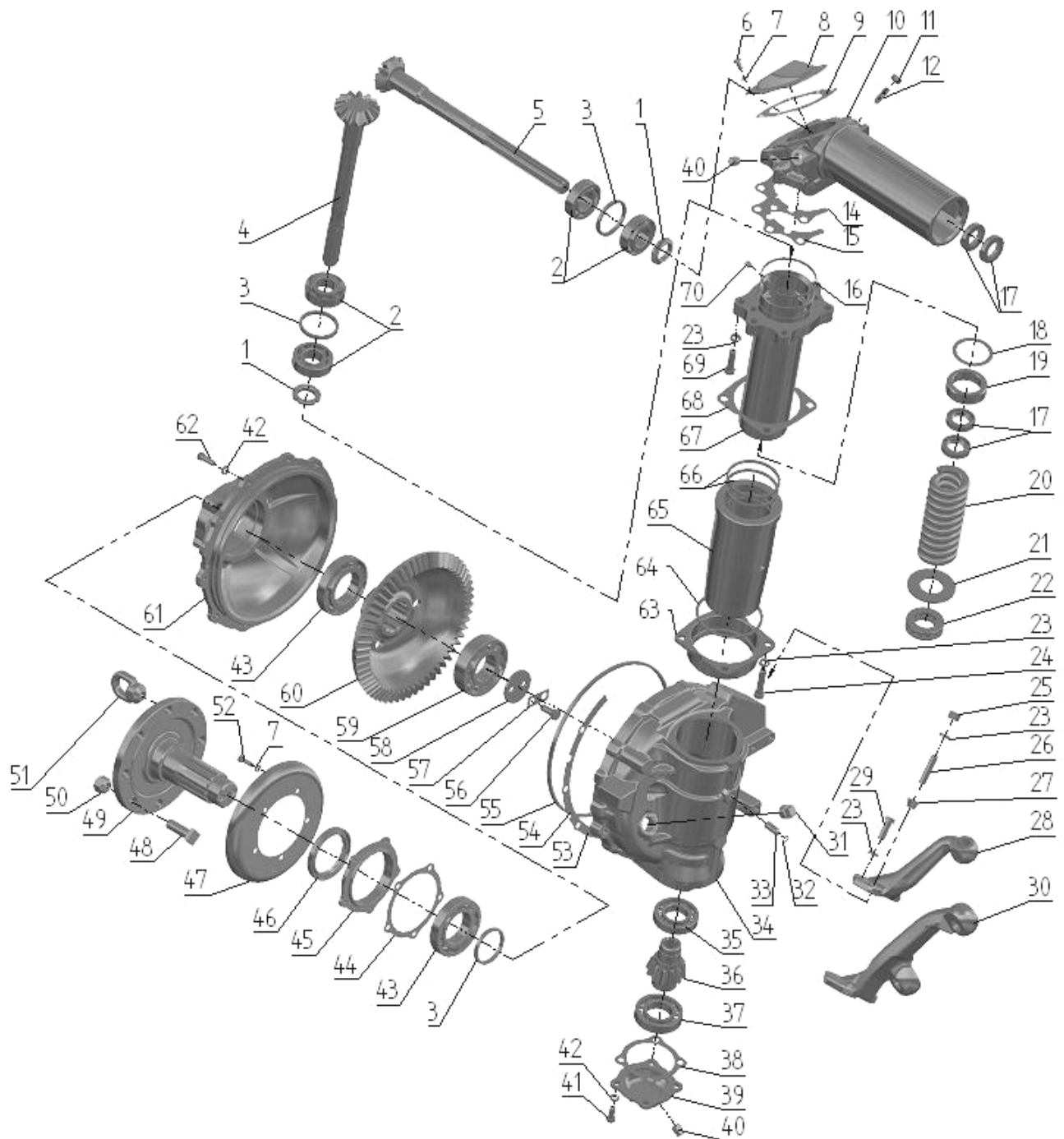

Fig. 23.5. Final drive reduction gear of the front driving axle  
(for FDA 72-230020-A (Fig.23.1))



**Group 23. Front driving axle  
Subgroup 2308. Final drive reduction gear  
of the front driving axle (for 72-2300020-A (Fig.23.1))**

| <b>Fig. No.</b> | <b>Pos. No.</b>                  | <b>Designation</b>                          | <b>Q-ty</b> | <b>Description</b>        |
|-----------------|----------------------------------|---|-------------|---------------------------|
| 23.5            | 29                               | M12-6gx35.88.35.019 ГОСТ 7796-70            | 4           | Bolt                      |
|                 | 30                               | 72-2308075-01                               | 1           | Lever left                |
|                 | 31                               | ПК КГ 3/4"                                  | 2           | Plug                      |
|                 | 32                               | 011-014-19-1-4 ГОСТ 18829-73/9833-73        | 2           | Ring                      |
|                 | 33                               | 52-2308099                                  | 2           | Pin                       |
|                 | 34                               | 52-2308014-A2                               | 1           | Right casing              |
|                 |                                  | 52-2308015-A2                               | 1           | Left casing               |
|                 | 35                               | 208A ГОСТ 8338-75                           | 2           | Bearing                   |
|                 | 36                               | 52-2308061                                  | 2           | Gear                      |
|                 | 37                               | 209A ГОСТ 8338-75                           | 2           | Bearing                   |
|                 | 38                               | 52-2308024                                  | 2           | Gasket                    |
|                 | 39                               | 52-2308035                                  | 2           | Cover                     |
|                 | 40                               | ПК КГ 3/8"                                  | 4           | Plug                      |
|                 | 41                               | M10-6gx25.88.35.019 ГОСТ 7796-70            | 28          | Bolt                      |
|                 | 42                               | 10 ОТ OCT 37.001.115-75                     | 28          | Washer                    |
|                 | 43                               | 6-7212A ГОСТ 27365-87                       | 4           | Bearing                   |
|                 | 44                               | 72-2308023-Б                                | 2           | Gasket                    |
|                 | 45                               | 72-2308066-Б                                | 2           | Casing                    |
|                 | 46                               | 2.2-75x100-1<br>ГОСТ 8752-79/OCT 3805146-78 | 2           | Cuff                      |
|                 | 47                               | 72-2308029-Б                                | 2           | Dirt pocket               |
|                 | 48                               | 40-3103016                                  | 16          | Bolt                      |
|                 | 49                               | 82-2308017                                  | 2           | Flange (8 pins)           |
|                 | 50                               | 40-3103017                                  | 16          | Nut                       |
|                 | 51                               | 70-3104019-01                               | 2           | Special (auxiliary) nut   |
|                 | 52                               | M8-6gx25.88.35.019 ГОСТ 7796-70             | 10          | Bolt                      |
|                 | 53                               | 72-2308021-Б                                | 16(max)     | Adjusting spacer B=0.5 mm |
|                 | 54                               | 72-2308021-Б-01                             | 8(max)      | Adjusting spacer B=0,8 mm |
|                 | 55                               | 290-300-58-1-4 ГОСТ 18829-73/9833-73        | 2           | Ring                      |
|                 | 56                               | 72-2308018                                  | 4           | Bolt                      |
|                 | 57                               | 72-2308013                                  | 2           | Plate                     |
|                 | 58                               | 72-2308031                                  | 2           | Washer                    |
|                 | 59                               | 2310KM ГОСТ 8328-75                         | 2           | Bearing                   |
|                 | 60                               | 72-2308062                                  | 2           | Gear                      |
|                 | 61                               | 72-2308016-Б                                | 2           | Cover                     |
|                 | 62                               | M10-6gx30.88.35.019 ГОСТ 7796-70            | 20          | Bolt                      |
|                 | 63                               | 52-2308101                                  | 2           | Casing                    |
|                 | 64                               | 72-2308044                                  | 2           | Washer                    |
|                 | 65                               | 52-2308084-A1                               | 2           | Carriage                  |
|                 | 66                               | 52-2308091-A                                | 4           | Ring                      |
|                 | 67                               | 72-2308030-A                                | 2           | Pivot tube                |
| 68              | 52-2308096                       | 2   | Gasket      |                           |
| 69              | M12-6gx55.88.35.019 ГОСТ 7796-70 | 8   | Bolt        |                           |
| 70              | 72-2308011                       | 4   | Screw       |                           |

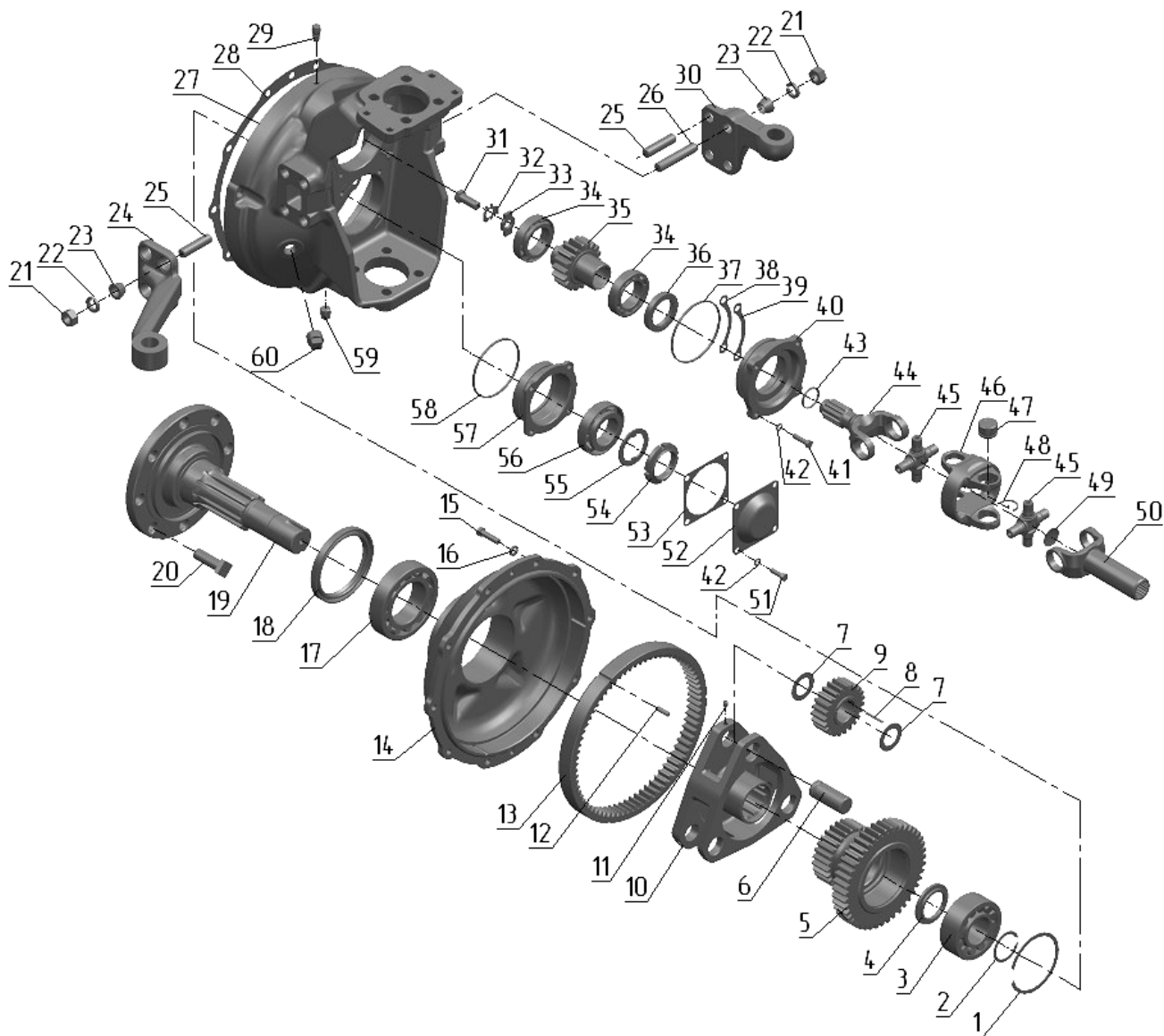

Fig. 23.6. Final drive reduction gear of the front driving axle (for FDA 822-2300020(Fig.23.2))

**Group 23. Front driving axle  
Subgroup 2308. Final drive reduction gear  
of the front driving axle (for FDA 822-2300020(Fig.23.2))**

| Fig. No. | Pos. No. | Designation                                  | Q-ty   | Description                    |                   |
|----------|----------|--|--|--------------------------------|-------------------|
| 23.6     |          | 822-2308005                                  | 1  | Left reduction gear (1-60)     |                   |
|          |          | 822-2308005-01                               | 1  | Right reduction gear (1-60)    |                   |
|          |          | 1520-2308024-20                              | 2  | Double universal joint (43-50) |                   |
|          |          | 1520-2308040-01                              | 2  | Casing (27, 29, 31-50)         |                   |
|          |          | 1520-2308080                                 | 2  | Cage (36, 37, 40)              |                   |
|          |          | 1521-2308020                                 | 2  | Cover (12-14)                  |                   |
|          |          | 1521-2308030                                 | 2  | Carrier (6-11)                 |                   |
|          |          | 1521-2308050-01                              | 2  | Hub (1-20)                     |                   |
|          | 1        |  | 2C100 ГОСТ 13941-86                          | 2                              | Ring              |
|          | 2        |  | C45 ГОСТ 13940-86                            | 2                              | Ring              |
|          | 3        |  | 53609 ГОСТ 24696-81                          | 2                              | Bearing           |
|          | 4        |  | 1520-2308038                                 | 2                              | Ring              |
|          | 5        |  | 1520-2308062-01                              | 2                              | Gear block (z=39) |
|          | 6        |  | 1520-2308053                                 | 6                              | Shaft             |
|          | 7        |  | 1520-2308054                                 | 12                             | Washer            |
|          | 8        |  | 4x34,8A3 ГОСТ 6870-81                        | 156                            | Roller            |
|          | 9        |  | 1520-2308059                                 | 6                              | Pinion            |
|          | 10       |  | 1521-2308056                                 | 2                              | Carrier           |
|          | 11       |  | 1520-2308011                                 | 6                              | Screw             |
|          | 12       |  | 2.8x25 ГОСТ 3128-70                          | 6                              | Pin               |
|          | 13       |  | 1520-2308064                                 | 2                              | Gear              |
|          | 14       |  | 1521-2308016                                 | 2                              | Cover             |
|          | 15       |  | M10-6gx35.88.35.019 ГОСТ 7796-70             | 20                             | Bolt              |
|          | 16       |  | 10 OT OCT 37.001.115-75                      | 20                             | Washer            |
|          | 17       |  | 7514A GOST27365-87                           | 2                              | Bearing           |
|          | 18       |  | 2.2-100x125-1<br>ГОСТ 8752-79/OCT 3805146-78 | 2                              | Cuff              |
|          | 19       |  | 1521-2308017-01                              | 2                              | Flange            |
|          | 20       |  | 40-3103016                                   | 16                             | Front wheel bolt  |
|          | 21       |  | M16-6H.6.019 ГОСТ 5915-70                    | 16                             | Nut               |
|          | 22       |  | 16 OT OCT 37.001.115-75                      | 16                             | Washer            |
|          | 23       |  | 1520-2308077                                 | 12                             | Bush              |
|          | 24       |  | 822-2308074                                  | 1                              | Lever left        |
|          |          |  | 822-2308075                                  | 1                              | Lever right       |
|          | 25       |  | 1520-2308079                                 | 11                             | Pin               |
|          | 26       |  | 1520-2308079-02                              | 1                              | Pin               |
|          | 27       |  | 1520-2308015                                 | 2                              | Casing            |
|          | 28       |  | 1520-2308034                                 | 2                              | Gasket            |
|          | 29       |  | "MINTOR" TSS0G-1/8"                          | 2                              | Breather          |
|          | 30       |  | 1021-2308076                                 | 1                              | Bracket           |
|          | 31       |  | 1521-2308012                                 | 2                              | Bolt              |
|          | 32       |  | 1521-2308031                                 | 2                              | Tightening plate  |
|          | 33       |  | 1521-2308013                                 | 2                              | Washer            |
| 34       |          | 2007109 ГОСТ 27365-87                        | 4  | Bearing                        |                   |
| 35       |          | 1520-2308061-01                              | 2  | Gear (z=20)                    |                   |
| 36       |          | 2.2-45x65-1<br>ГОСТ 8752-79/OCT 3805146-78   | 2  | Cuff                           |                   |
| 37       |          | 100-105-30-2-4<br>ГОСТ 18829-73/ГОСТ 9833-73 | 2  | Ring                           |                   |
| 38       |          | 1520-2308021                                 | 20(max)                                      | Adjusting spacer B=0.2 mm      |                   |
| 39       |          | 1520-2308021-01                              | 8(max)                                       | Adjusting spacer B=0.5 mm      |                   |
| 40       |          | 1520-2308035                                 | 2  | Cage                           |                   |
| 41       |          | M8-6gx35.88.35.019 ГОСТ 7796-70              | 8  | Bolt                           |                   |
| 42       |          | 8T OCT 37.001.115-75                         | 16   | Washer                         |                   |

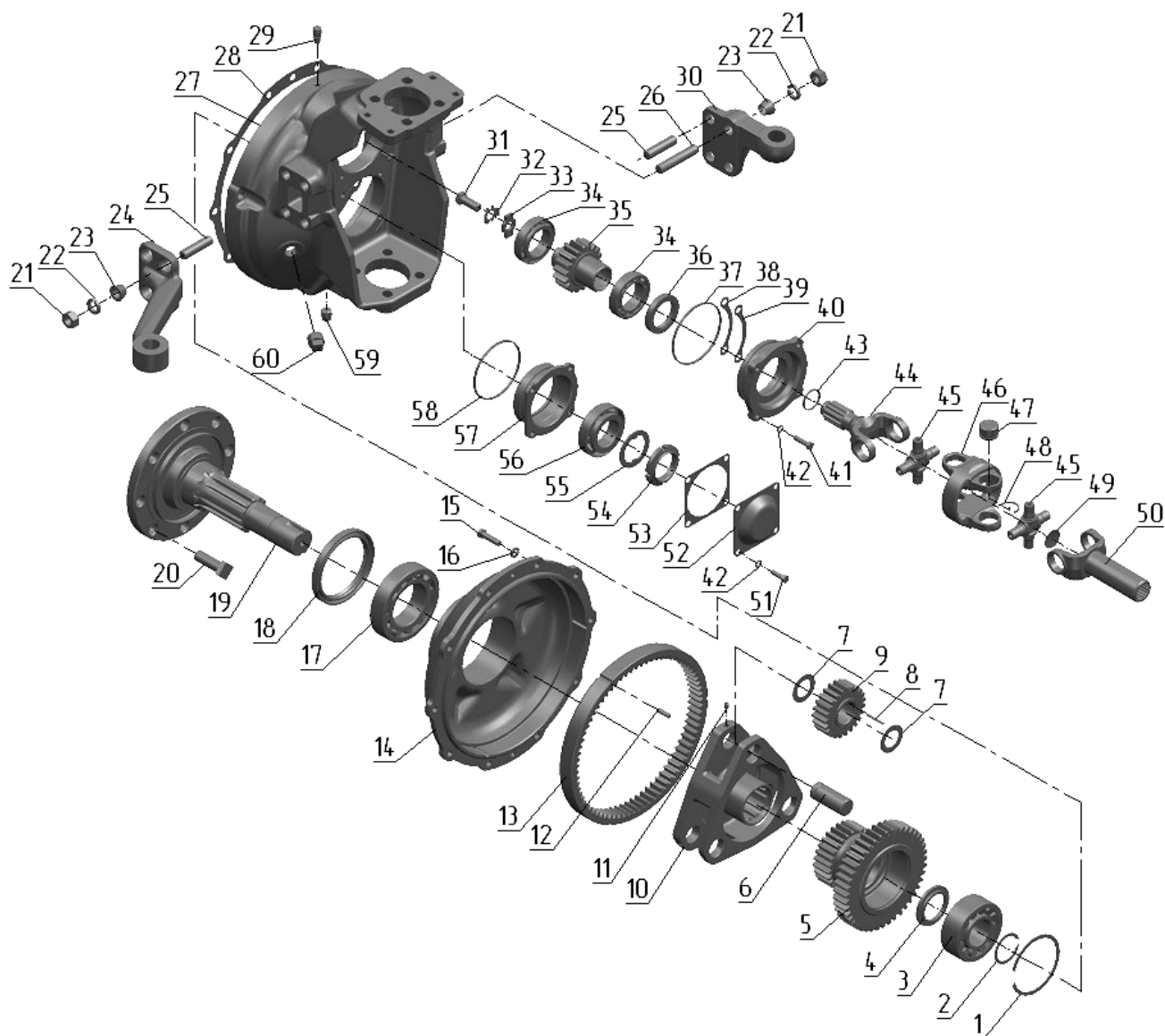

Fig. 23.6. Final drive reduction gear of the front driving axle (for FDA 822-2300020(Fig.23.2))

**Group 23. Front driving axle  
Subgroup 2308. Final drive reduction gear  
of the front driving axle (for 822-2300020(Fig.23.2))**

| <b>Fig. No.</b> | <b>Pos. No.</b> | <b>Designation</b>                          | <b>Q-ty</b> | <b>Description</b>          |
|-----------------|-----------------|---|-------------|-----------------------------|
| 23.6            | 43              | 032-036-25-2-4<br>OCT 18829-73/ГОСТ 9833-73 | 2           | Ring                        |
|                 | 44              | 1520-2308063-10                             | 2           | Fork                        |
|                 | 45              | 72-2203026-11                               | 4           | Cross                       |
|                 | 46              | 15.22.01.013-10                             | 2           | Double universal joint fork |
|                 | 47              | 704702K3C10 TY 37.006.065-90                | 16          | Bearing                     |
|                 | 48              | 24-2201043-01                               | 16(max)     | Locking ring                |
|                 |                 | 24-2201043-10                               | 16(max)     | Locking ring                |
|                 |                 | 24-2201043-20                               | 16(max)     | Locking ring                |
|                 |                 | 24-2201043-30                               | 16(max)     | Locking ring                |
|                 | 49              | 32  | 2           | Choke                       |
|                 | 50              | 1520-2308048                                | 2           | Fork                        |
|                 | 51              | M8-6gx25.88.35.019 ГОСТ 7796-70             | 8           | Bolt                        |
|                 | 52              | 1520-2308004                                | 2           | Cover                       |
|                 | 53              | 1520-2308003                                | 2           | Gasket                      |
|                 | 54              | 80-1701045                                  | 2           | Nut                         |
|                 | 55              | 80-1701056                                  | 2           | Washer                      |
|                 | 56              | 7509A ГОСТ 27365-87                         | 2           | Bearing                     |
|                 | 57              | 1520-2308002                                | 2           | Cage                        |
|                 | 58              | 095-100-30-1-4 ГОСТ 18829-73/9833-73        | 2           | Ring                        |
|                 | 59              | ПК КГ 3/8"                                  | 2           | Plug                        |
| 60              | ПК КГ 3/4"      | 2   | Plug        |                             |

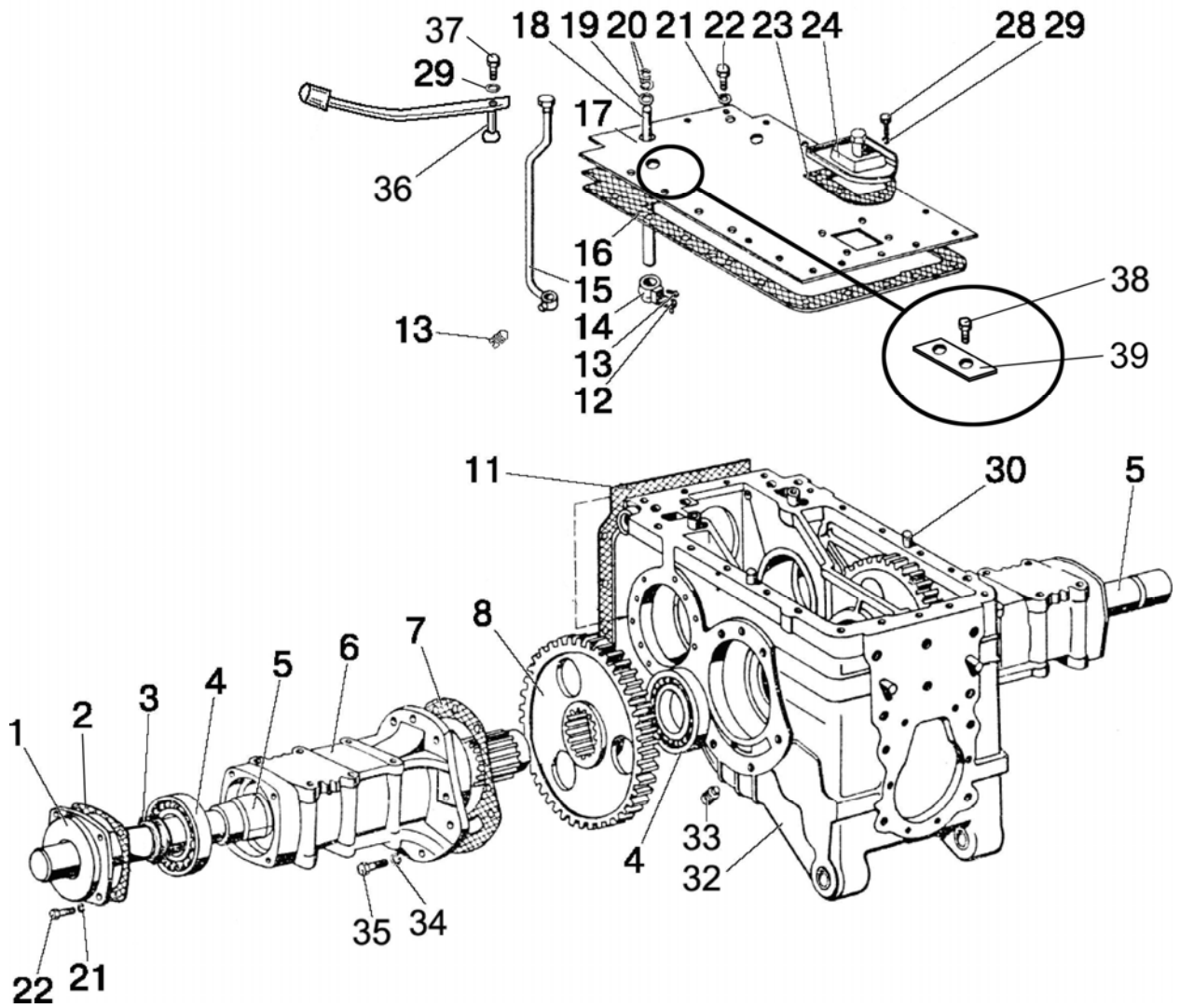

Fig.24.1. Rear axle casing. Final drive

**Group 24. Rear axle  
Subgroup 2401, 2407. Rear axle casing. Final drive**

| Fig. No. | Pos. No.                         | Designation                                 | Q-ty  | Description  |
|----------|----------------------------------|---|-------|--|
| 24.1     |                                  | 70-2401010-01                               | 1     | Rear axle (1-37)(twin-disk brake)                  |
|          |                                  | 70-2401010-04                               | 1     | Rear axle (1-37)(three-disk brake)                 |
|          |                                  | 70-2401010-05                               | 1     | Rear axle (1-39)(twin-disk brake, hydraulic lift)  |
|          |                                  | 70-2401010-06                               | 1     | Rear axle (1-39)(three-disk brake, hydraulic lift) |
|          |                                  | 50-2407020-A-01                             | 2     | Half-axle tube (1-6, 21, 22)                       |
|          |                                  | 50-2401040                                  | 1     | Control roller (18-20)                             |
|          |                                  | 50-2407030                                  | 2     | Tube cover (1, 3)                                  |
|          | 1                                | 50-2407028                                  | 2     | Cover  |
|          | 2                                | 50-2407029                                  | 2     | Gasket   |
|          | 3                                | 2.2-80x105-1<br>ГОСТ 8752-79/OCT 3805146-78 | 2     | Cuff   |
|          | 4                                | 217 A ГОСТ 8338-75                          | 4     | Bearing  |
|          | 5                                | 50-2407082-A-01                             | 2     | Semiring   |
|          | 6                                | 50-2407018-A-01                             | 2     | Half-axle tube                                     |
|          | 7                                | 50-2407031-Б                                | 4     | Gasket   |
|          | 8                                | 50-2407122                                  | 2     | Gear   |
|          | 11                               | 50-2401016-Б                                | 2     | Gasket   |
|          | 12                               | 1,6-O-C ГОСТ 3282-74                        | 1     | Wire (200 mm)                                      |
|          | 13                               | 36-1702110                                  | 2     | Screw  |
|          | 14                               | 50-2401020                                  | 1     | Arm  |
|          | 15                               | 80-2401050*                                 | 1     | Lever  |
|          |                                  | 74-2401050**                                | 1     | Lever  |
|          | 16                               | 50-2401025-A                                | 1     | Gasket   |
|          | 17                               | 70-2401024*                                 | 1     | Cover  |
|          |                                  | 70-2401024-01**                             | 1     | Cover  |
|          | 18                               | 50-2401019-Б                                | 1     | Roller   |
|          | 19                               | 020-025-30-1-4 ГОСТ 18829-73/9833-73        | 1     | Ring   |
|          | 20                               | 50-2401031                                  | 2     | Washer   |
|          | 21                               | 12 OT OCT 37.001.115-75                     | 19    | Washer   |
|          | 22                               | M12-6gx30.88.35.019 ГОСТ 7796-70            | 19    | Bolt   |
|          | 23                               | 50-2401027-A                                | 1     | Gasket   |
|          | 24                               | 50-2401060-A*                               | 1     | Cover with breather                                |
|          |                                  | 1221-2401026**                              | 1     | Cover  |
|          | 28                               | M8-6gx16.88.35.019 ГОСТ 7796-70             | 4     | Bolt   |
|          | 29                               | 8T OCT 37.001.115-75                        | 4     | Washer   |
|          | 30                               | Д01-015                                     | 2     | Pin  |
|          | 32                               | 50-2401015-01*                              | 1     | Casing   |
|          |                                  | 50-2401015-07**                             | 1     | Casing   |
|          | 33                               | 70-1701300                                  | 1     | Plug 1 1/4"  |
|          | 34                               | 16 OT OCT 37.001.115-75                     | 18    | Washer   |
| 35       | M16-6gx50.88.35.019 ГОСТ 7796-70 | 17  | Bolt  |  |
| 36       | 85-2401080-A                     | 1   | Lever |  |
| 37       | M8-6gx55.88.35.019 ГОСТ 7795-70  | 1   | Bolt  |  |
| 38       | 600-2401026**                    | 1   | Bolt  |  |
| 39       | 600-2401014**                    | 1   | Plate |  |

\* the tractor is equipped with power governor

\*\*the tractor is equipped with hydraulic lift

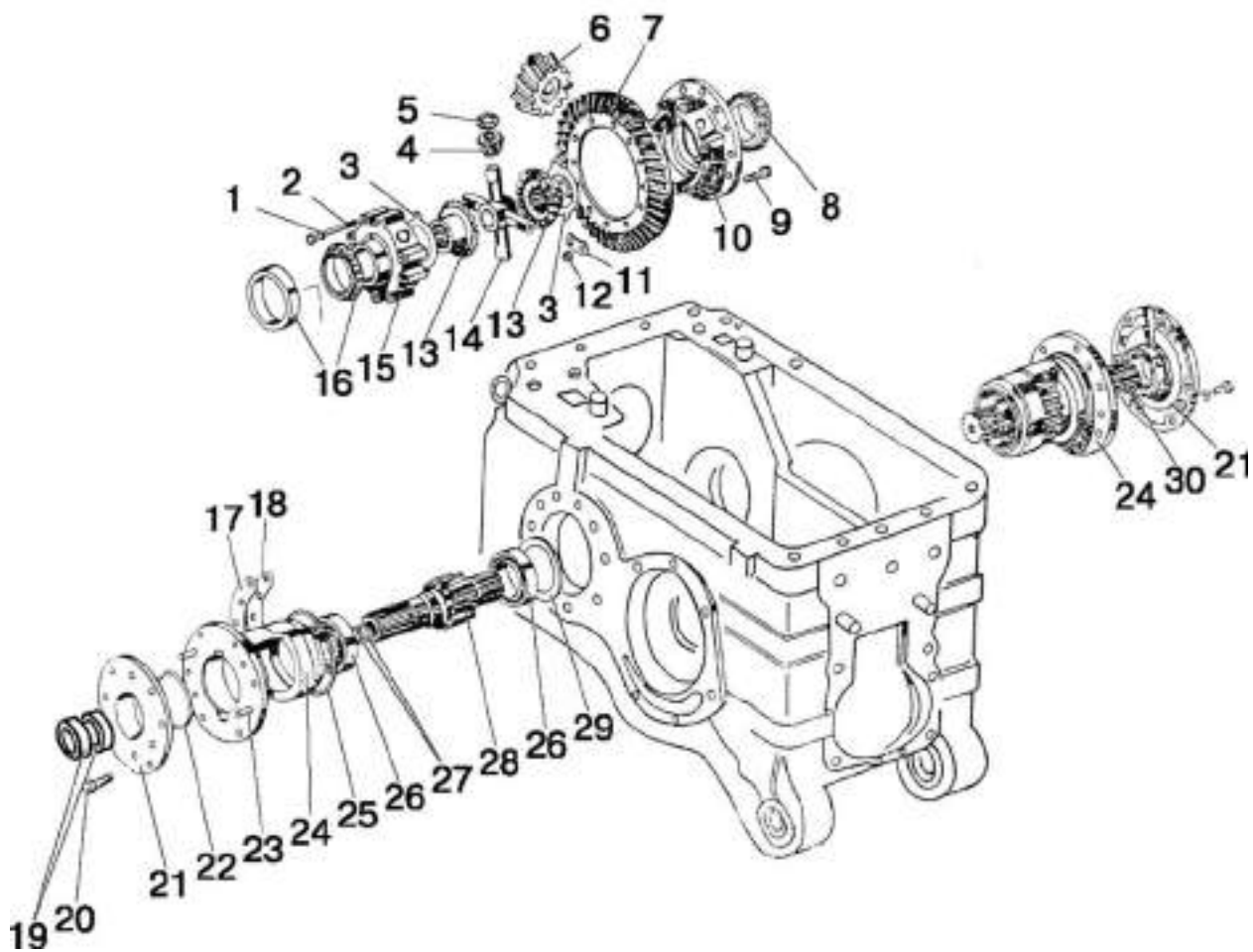

Fig.24.2. Differential. Bearing cage



**Group 24. Rear axle  
Subgroup 2403. Differential. Bearing cage**

| Fig. No. | Pos. No.                             | Designation   | Q-ty  | Description   |
|----------|--------------------------------------|---|---|---|
| 24.2     |                                      | 85-2403020  | 1   | Differential (1-5, 9-15)  |
|          |                                      | 50-2403014  | 1   | Final drive gears in pair (6, 7)  |
|          |                                      | 50-2407050-A-01   | 2   | Cage cover (19, 21, 22)   |
|          |                                      | 85-2403015  | 1   | Differential casing (10,15)   |
|          |                                      | 70-2407060<br>70-2406060-04                               | 1   | Left cage (24-29) (twin-disk brake)<br>Left cage (24-29) (three-disk brake)                                   |
|          |                                      | 70-2407060-01<br><br>70-2407060-05                        | 1   | Right cage (24-27, 29, 30) (24-29) (twin-disk brake)<br>Right cage (24-27, 29, 30) (24-29) (three-disk brake) |
|          | 1                                    | 12 OT OCT 37.001.115-75                                   | 8   | Washer  |
|          | 2                                    | 50-2403034-A  | 8   | Bolt  |
|          | 3                                    | 50-2403049-B  | 2   | Bolster   |
|          | 4                                    | 85-2403055-01   | 4   | Pinion with bush  |
|          | 5                                    | 85-2403025  | 4   | Pinion washer   |
|          | 6                                    | 50-1701105-B  | 1   | Driving gear  |
|          | 7                                    | 50-2403021-B or<br>50-2403021-B-01                        | 1   | Driven gear   |
|          | 8                                    | 7515A ГОСТ 27365-87                                       | 1   | Bearing   |
|          | 9                                    | 50-1702092  | 12  | Fitter bolt   |
|          | 10                                   | 85-2403018  | 1   | Casing  |
|          | 11                                   | 50-2403023  | 6   | Tightening plate  |
|          | 12                                   | M12-6H.6.019 ГОСТ 5915-70                                 | 12  | Nut   |
|          | 13                                   | 50-2403048  | 2   | Half-axle gear  |
|          | 14                                   | 50-2403062-A2   | 1   | Cross   |
|          | 15                                   | 85-2403019  | 1   | Cover   |
|          | 16                                   | 7215A ГОСТ 27365-87                                       | 1   | Bearing   |
|          | 17                                   | 50-2407056  | 14  | Gasket 0.5 mm   |
|          | 18                                   | 50-2407057  | 10  | Gasket 0.2 mm   |
|          | 19                                   | KΦA-50x70   | 4   | Cuff  |
|          | 20                                   | M12-6gx25.88.35.019 ГОСТ 7796-70                          | 4   | Bolt  |
|          | 21                                   | 85-2407059  | 2   | Cage cover  |
|          | 22                                   | ЦС110-1414045-4<br>(104-110-40-1-4 ГОСТ 18829-73/9833-73) | 2   | Ring  |
|          | 23                                   | 50-1601352  | 4   | Pin   |
|          | 24                                   | 50X-2407042   | 2   | Cage  |
| 25       | 160-165-36-1-4 ГОСТ 18829-73/9833-73 | 2   | Ring  |   |
| 26       | 6-42212KM ГОСТ 8328-75               | 4   | Bearing   |   |
| 27       | 035-040-30-1-4 ГОСТ 18829-73/9833-73 | 4   | Ring  |   |
| 28       | 70-2407053<br>70-2407053-04          | 1   | Left gear (twin-disk brake)<br>Left gear (three-disk brake)   |   |
| 29       | 85-2407043                           | 2   | Ring  |   |
| 30       | 70-2407053-01<br>70-2407053-05       | 1   | Right gear (twin-disk brake)<br>Right gear (three-disk brake) |   |

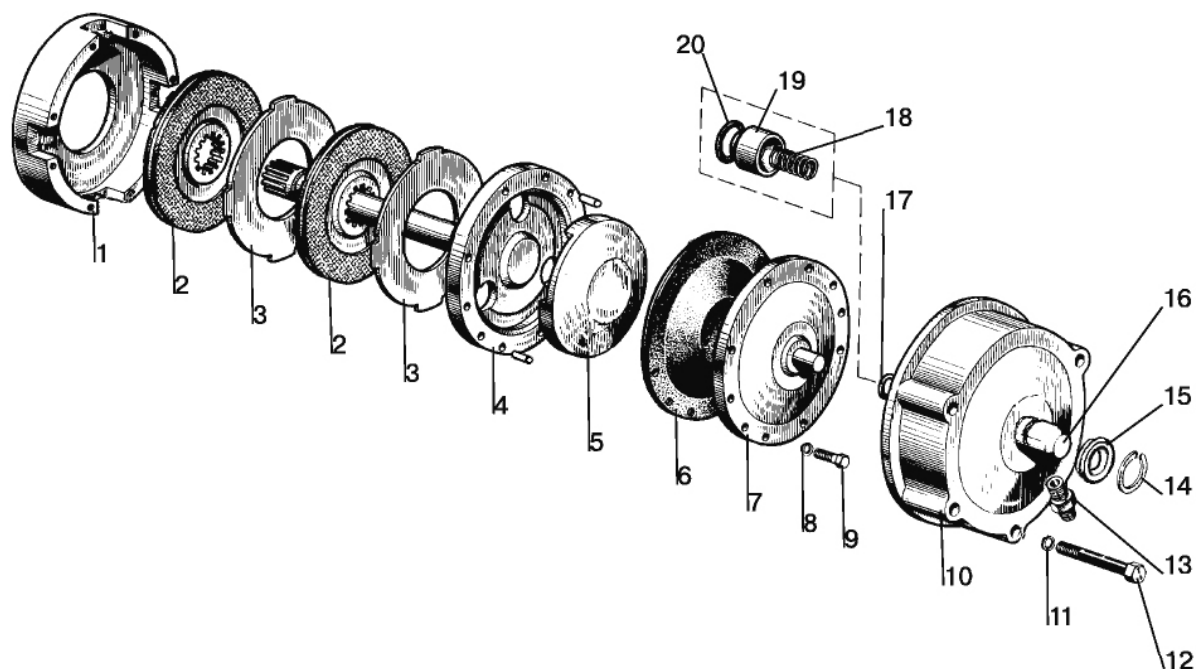

Fig. 24.3. Differential lock mechanism

**Group 24. Rear axle  
Subgroup 2409. Differential lock mechanism**

| Fig. No. | Pos. No.     | Designation                                     | Q-ty | Description          |
|----------|--------------|---|------|----------------------|
| 24.3     |              | 70-2409010-Б<br>70-2409010-Б-01*                | 1    | Lock-up clutch (1-9) |
|          |              | 82P-2409050                                     | 1    | Adapter (10, 13-20)  |
|          | 1            | 70-2409015-А                                    | 1    | Clutch casing        |
|          | 2            | 70-3502040-01 or<br>70-3502040-04               | 2    | Brake disk           |
|          | 3            | 70-2409028                                      | 2    | Throw-out disk       |
|          | 4            | 70-2409020<br>70-2409020-01*                    | 1    | Lock-up shaft        |
|          | 5            | 70-2409018                                      | 1    | Pressure plate       |
|          | 6            | 70-2409021                                      | 1    | Diaphragm            |
|          | 7            | 70-2409030-Б                                    | 1    | Diaphragm cover      |
|          | 8            | 8Т ОСТ 37.001.115-75                            | 8    | Washer               |
|          | 9            | M8-6gx40.88.35.019 ГОСТ 7795-70                 | 8    | Bolt                 |
|          | 10           | 70-2409035-А6                                   | 1    | Cover                |
|          | 11           | 12 ОТ ОСТ 37.001.115-75                         | 5    | Washer               |
|          | 12           | M12-6gx200.58.019 ГОСТ 7795-70<br>1522-2409034* | 5    | Bolt                 |
|          | 13           | 70-2409037                                      | 1    | Connecting pipe      |
|          | 14           | С40 ГОСТ 13940-86                               | 1    | Ring                 |
|          | 15           | 82P-2409036А                                    | 1    | Seal                 |
|          | 16           | 70-2409026-Б                                    | 1    | Adapter              |
|          | 17           | 020-025-30-1-4 ГОСТ 18829-73/ГОСТ<br>9833-73    | 1    | Ring                 |
|          | 18           | 54-06-448-А                                     | 1    | Spring               |
| 19       | 70-2409027-А | 1   | Bush |                      |
| 20       | 70-2409033-Б | 1   | Ring |                      |

\* Variant for three-disk brakes

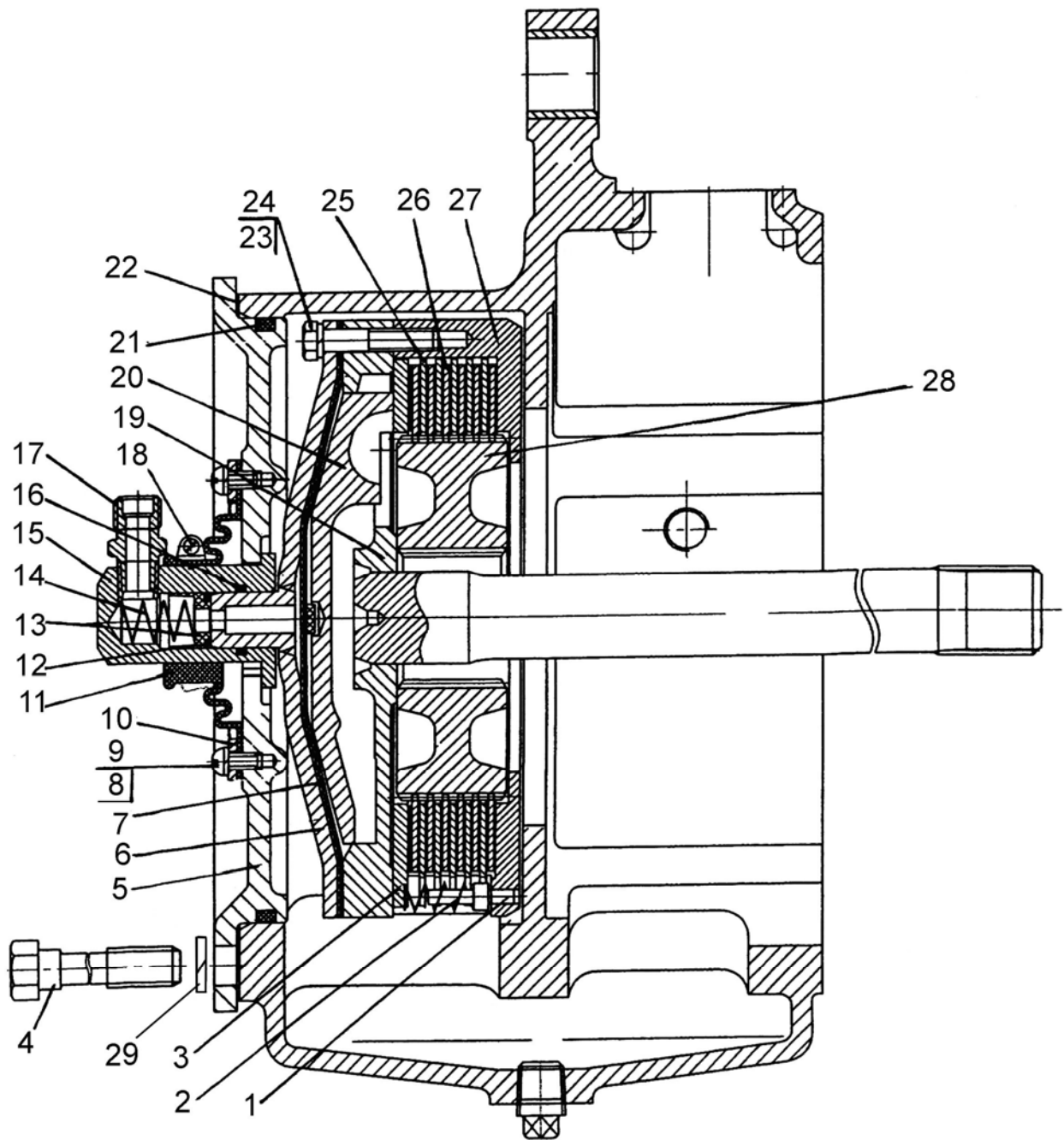

Fig.24.4. Wet-type differential lock mechanism

**Group 24. Rear axle  
Subgroup 2409. Wet-type differential lock mechanism**

| Fig. No. | Pos. No.                        | Designation                          | Q-ty              | Description                               |                           |
|----------|---------------------------------|--------------------------------------|-------------------|---|---------------------------|
| 24.4     |                                 | 80M-2409010                          | 1                 | Lock-up clutch (1-3, 6, 7, 19, 20, 23-28) |                           |
|          |                                 | 1221M-2409050                        | 1                 | Adapter (5,8-18,21)                       |                           |
|          | 1                               | 80M-2409002                          | 4                 | Pin                                       |                           |
|          | 2                               | 50-1702148-A                         | 4                 | Spring                                    |                           |
|          | 3                               |                                      | 80M-2409028       | 1   | Throw-out disk (S=4.7 mm) |
|          |                                 |                                      | 80M-2409028-01    | *   | Throw-out disk (S=4.4 mm) |
|          |                                 |                                      | 80M-2409028-02    | *   | Throw-out disk (S=4.1 mm) |
|          |                                 |                                      | 80M-2409028-03    | *   | Throw-out disk (S=3.8 mm) |
|          |                                 |                                      | 80M-2409028-04    | *   | Throw-out disk (S=3.5 mm) |
|          |                                 |                                      | 80M-2409028-05    | *   | Throw-out disk (S=3.2 mm) |
|          |                                 |                                      | 80M-2409028-06    | *   | Throw-out disk (S=3.0 mm) |
|          | 4                               | 1221M-3502039                        | 5                 | Bolt                                      |                           |
|          | 5                               | 1221M-2409034                        | 1                 | Cover                                     |                           |
|          | 6                               | 70-2409030-Б                         | 1                 | Diaphragm cover                           |                           |
|          | 7                               | 70-2409021                           | 1                 | Diaphragm                                 |                           |
|          | 8                               | B.M6-6gx10.58.019 ГОСТ 17473-80      | 8                 | Screw                                     |                           |
|          | 9                               | 6T OCT 37.001.115-75                 | 8                 | Washer                                    |                           |
|          | 10                              | 80M-2409037                          | 1                 | Ring                                      |                           |
|          | 11                              | 80M-2409036                          | 1                 | Seal                                      |                           |
|          | 12                              | 70-2409033-Б                         | 1                 | Ring                                      |                           |
|          | 13                              | 70-2409027-A                         | 1                 | Bush                                      |                           |
|          | 14                              | 54-06-448-A                          | 1                 | Spring                                    |                           |
|          | 15                              | 70-2409026-Б                         | 1                 | Adapter                                   |                           |
|          | 16                              | 020-025-30-1-4 ГОСТ 18829-73/9833-73 | 1                 | Ring                                      |                           |
|          | 17                              | 70-2409037                           | 1                 | Connecting pipe                           |                           |
|          | 18                              | 32-50/9C6W                           | 1                 | Clamp "NORMA"                             |                           |
|          | 19                              | 70-2409020-02                        | 1                 | Lock-up shaft                             |                           |
|          | 20                              | 80M-2409018                          | 1                 | Pressure plate                            |                           |
|          | 21                              | 205-215-58-2-2 ГОСТ 18829-73/9833-73 | 1                 | Ring                                      |                           |
| 22       | 1221M-2409051                   | 1                                    | Gasket            |   |                           |
| 23       | M8-6gx40.88.35.019 ГОСТ 7795-70 | 8                                    | Bolt              |   |                           |
| 24       | 8T OCT 37.001.115-75            | 8                                    | Washer            |   |                           |
| 25       | 80M-2409016                     | 5                                    | Intermediate disk |   |                           |
| 26       | 2522-1802035-A                  | 6                                    | Driving disk      |   |                           |
| 27       | 80M-2409015                     | 1                                    | Clutch casing     |   |                           |
| 28       | 80M-2409001                     | 1                                    | Hub               |   |                           |
| 29       | 14 OT OCT 37.001.115-75         | 5                                    | Washer            |   |                           |

\* To be selected for ensuring the necessary gap during the assembling

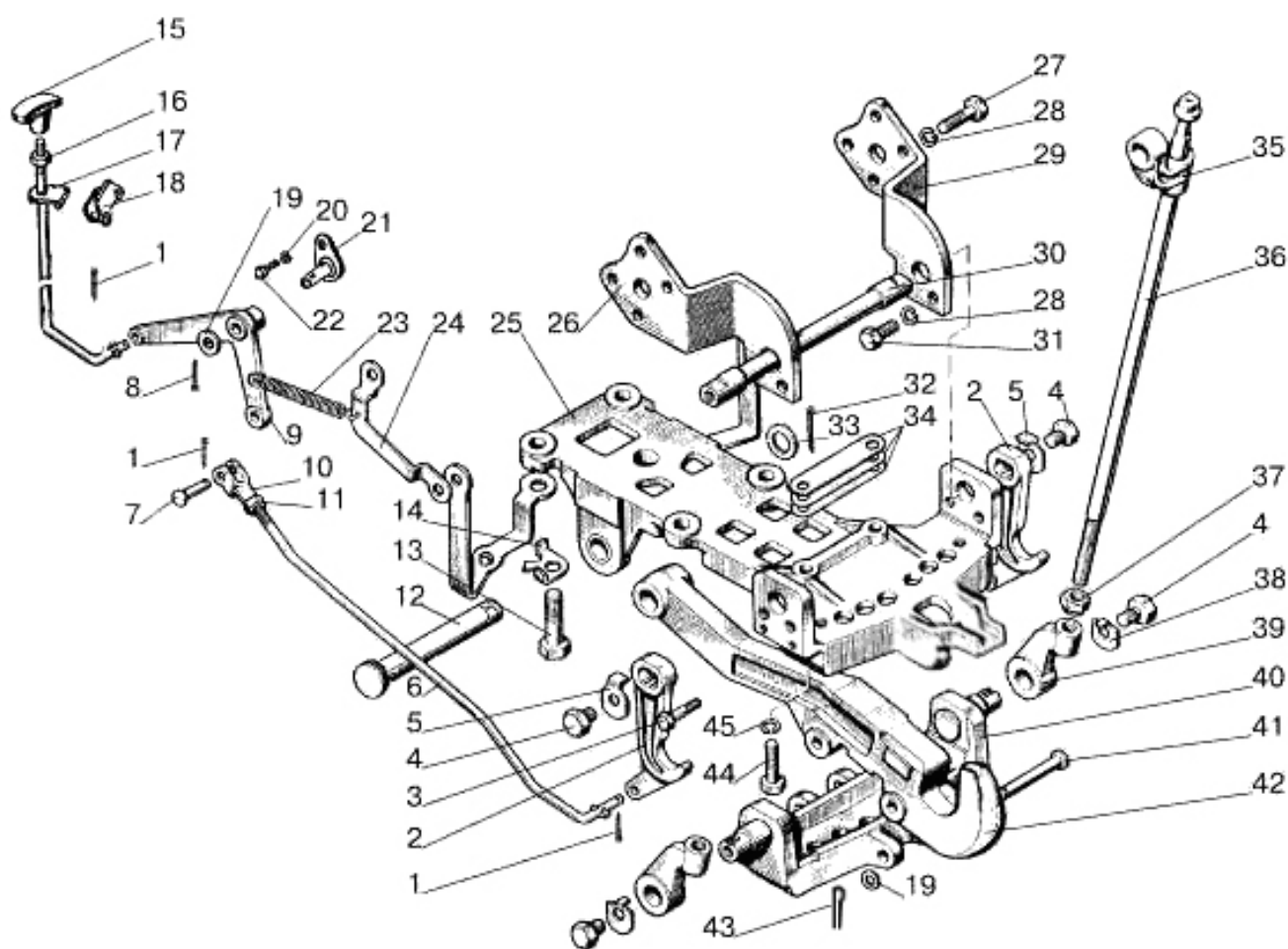

Fig.27.1. Hitch. Hook version (optional)

**Group 27. Hitch  
Subgroup 2707. Hitch. Hook version (optional).**

| Fig. No. | Pos. No.                | Designation                      | Q-ty       | Description     |
|----------|-------------------------|----------------------------------|------------|-----------------|
| 27.1     |                         | 80-2707110-03                    | 1          | Hitch (1-45)    |
|          | 1                       | 3,2x18.019 ГОСТ 397-79           | 3          | Cotter pin      |
|          | 2                       | 80-2807077                       | 2          | Gripping device |
|          | 3                       | 80-2707118                       | 1          | Bolt            |
|          | 4                       | 80-2707137                       | 4          | Bolt            |
|          | 5                       | 80-2707153                       | 2          | Washer          |
|          | 6                       | 80-2707133-Б                     | 1          | Rod             |
|          | 7                       | 12x32 OCT 37.001.163-75          | 1          | Pin             |
|          | 8                       | 3,2x25.019 ГОСТ 397-79           | 1          | Cotter pin      |
|          | 9                       | 70-2807079                       | 1          | Lever           |
|          | 10                      | 50-3502203                       | 1          | Fork            |
|          | 11                      | M12x1,25-6H.04.019 ГОСТ 5916-70  | 1          | Nut             |
|          | 12                      | 80-4619019                       | 1          | Pin             |
|          | 13                      | 40-3104021                       | 4          | Bolt            |
|          | 14                      | 70-2807044                       | 4          | Washer          |
|          | 15                      | 50-1310136-A                     | 1          | Handle          |
|          | 16                      | M8-6H.6.019 ГОСТ 5915-70         | 1          | Nut             |
|          | 17                      | 80-2807080-Б                     | 1          | Handle          |
|          | 18                      | 85-2807092                       | 1          | Bracket         |
|          | 19                      | C 16.01.019 ГОСТ 11371-78        | 1          | Washer          |
|          | 20                      | 10 OT OCT 37.001.115-75          | 1          | Washer          |
|          | 21                      | 70-1602120-Б                     | 1          | Axle flange     |
|          | 22                      | M10-6gx16.88.35.019 ГОСТ 7796-70 | 1          | Bolt            |
|          | 23                      | 50-1605152                       | 1          | Spring          |
|          | 24                      | 70-2807081                       | 1          | Bracket         |
|          | 25                      | 80-2707120-Б1                    | 1          | Bracket         |
|          | 26                      | 80-2707116                       | 1          | Side piece      |
|          | 27                      | M16-6gx50.88.35.019 ГОСТ 7796-70 | 8          | Bolt            |
|          | 28                      | 16 OT OCT 37.001.115-75          | 12         | Washer          |
|          | 29                      | 80-2707116-01                    | 1          | Side piece      |
|          | 30                      | 80-2707141                       | 1          | Shaft           |
|          | 31                      | M16-6gx32.88.35.019 ГОСТ 7796-70 | 4          | Bolt            |
|          | 32                      | 6,3x36.019 ГОСТ 397-79           | 1          | Cotter pin      |
|          | 33                      | 70-4619042                       | 1          | Washer          |
|          | 34                      | 70-2807039                       | 2          | Plate 1 mm      |
|          |                         | 70-2807039-01                    | 1          | Plate 0.5 mm    |
|          |                         | 70-2807039-02                    | 2          | Plate 0.2 mm    |
|          | 35                      | 70-2807051                       | 2          | Shackle         |
|          | 36                      | 70-2807052-Б                     | 2          | Screw           |
|          | 37                      | 40-3405062                       | 2          | Nut             |
|          | 38                      | 80-2707138                       | 2          | Washer          |
|          | 39                      | 70-2807053-Б                     | 2          | Nut             |
|          | 40                      | 80-2707130-Б                     | 1          | Cross-bar       |
|          | 41                      | 80-2707123                       | 2          | Shaft           |
|          | 42                      | 80-2707111-Б                     | 1          | Hook            |
| 43       | 5x36.019 ГОСТ 397-79    | 2                                | Cotter pin |                 |
| 44       | 80-2807026-01           | 2                                | Bolt       |                 |
| 45       | 18 OT OCT 37.001.115-75 | 2                                | Washer     |                 |

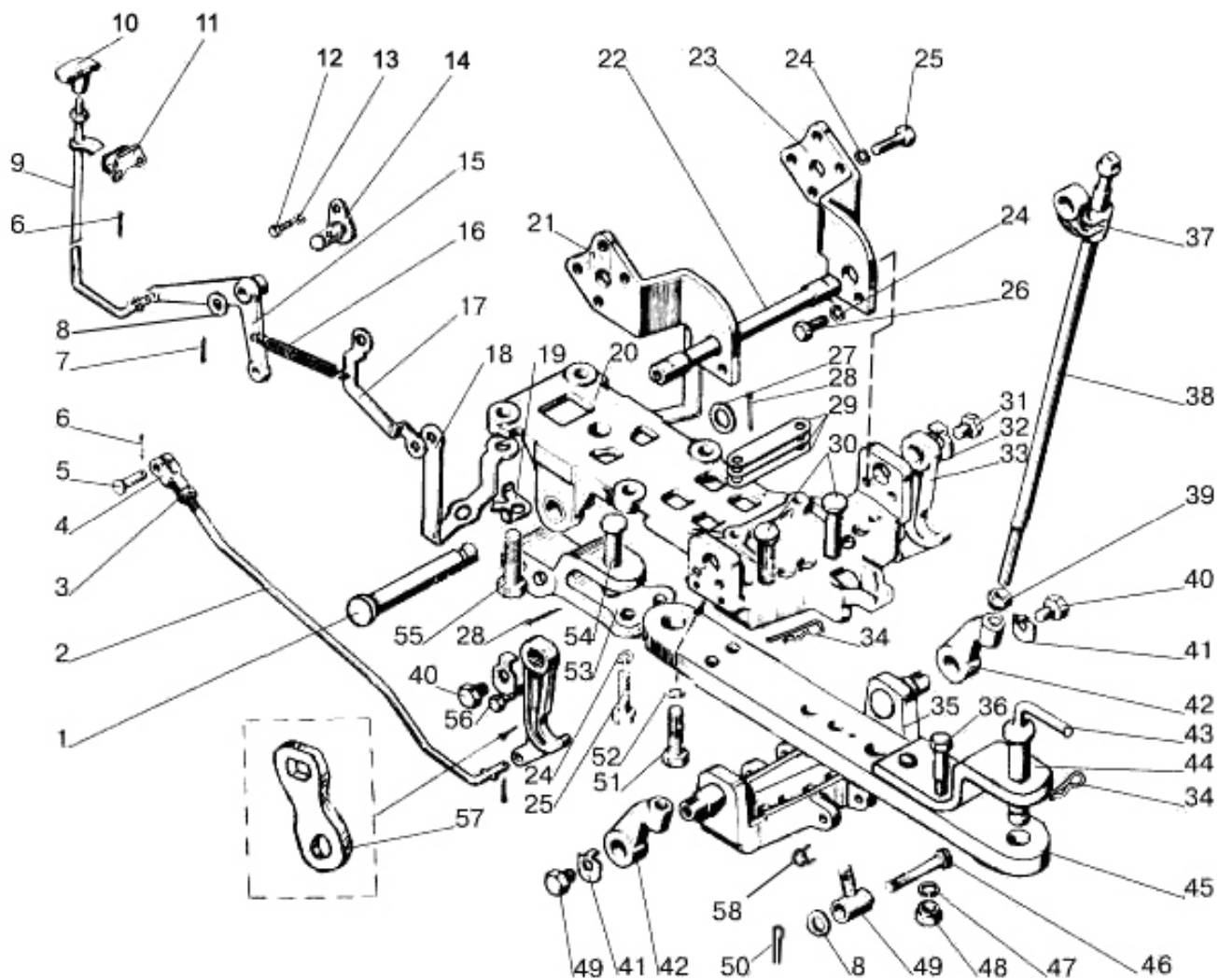

Fig.27.2. Hitch. "Pendulum" or "trailer" version (optional)



**Group 27. Hitch.  
Subgroup 2707. Hitch. "Pendulum" or "trailer" version**

| Fig. No. | Pos. No.                      | Designation                      | Q-ty                     | Description                         |              |
|----------|-------------------------------|----------------------------------|--------------------------|-------------------------------------|--------------|
| 27.2     |                               | 80-2707110-01/-05                |                          | Hitch                               |              |
|          | 1                             | 80-4619019                       | 1                        | Pin                                 |              |
|          | 2                             | 80-2707133-Б                     | 1                        | Rod                                 |              |
|          | 3                             | M12x1,25-6H.04.019 ГОСТ 5916-70  | 1                        | Nut                                 |              |
|          | 4                             | 50-3502203                       | 1                        | Fork                                |              |
|          | 5                             | 12x32 OCT 37.001.163-75          | 1                        | Pin                                 |              |
|          | 6                             | 3,2x18.019 ГОСТ 397-79           | 3                        | Cotter pin                          |              |
|          | 7                             | 3,2x25.019 ГОСТ 397-79           | 1                        | Cotter pin                          |              |
|          | 8                             | C 16.01.019 ГОСТ 11371-78        | 2                        | Washer                              |              |
|          | 9                             |                                  | 80-2807080-Б             | 1                                   | Handle       |
|          |                               |                                  | M8-6H.6.019 ГОСТ 5915-70 | 1                                   | Nut          |
|          | 10                            | 50-1310136-A                     | 1                        | Handle                              |              |
|          | 11                            | 85-2807092                       | 1                        | Bracket                             |              |
|          | 12                            | M10-6gx16.88.35.019 ГОСТ 7796-70 | 1                        | Bolt                                |              |
|          | 13                            | 8T OCT 37.001.115-75             | 1                        | Washer                              |              |
|          | 14                            | 70-1602120-Б                     | 1                        | Axle flange                         |              |
|          | 15                            | 70-2807079                       | 1                        | Lever                               |              |
|          | 16                            | 50-1605152                       | 1                        | Spring                              |              |
|          | 17                            | 70-2807081                       | 1                        | Bracket                             |              |
|          | 18                            |                                  | 80-2707129               | 1                                   | Left plate   |
|          |                               |                                  | 80-2707129-01            | 1                                   | Right plate  |
|          | 19                            | 70-2807044                       | 4                        | Washer                              |              |
|          | 20                            | 80-2707120-Б                     | 1                        | Bracket                             |              |
|          | 21                            | 80-2707116                       | 1                        | Side piece                          |              |
|          | 22                            | 80-2707141                       | 1                        | Shaft                               |              |
|          | 23                            | 80-2707116-01                    | 1                        | Side piece                          |              |
|          | 24                            | 16 OT OCT 37.001.115-75          | 14                       | Washer                              |              |
|          | 25                            | M16-6gx50.88.35.019 ГОСТ 7796-70 | 8                        | Bolt                                |              |
|          | 26                            | M16-6gx32.88.35.019 ГОСТ 7796-70 | 4                        | Bolt                                |              |
|          | 27                            | 70-4619042                       | 1                        | Washer                              |              |
|          | 28                            | 6,3x36.019 ГОСТ 397-79           | 1                        | Cotter pin                          |              |
|          | 29                            |                                  | 70-2807039               | 2                                   | Plate 1 mm   |
|          |                               |                                  | 70-2807039-01            | 1                                   | Plate 0.5 mm |
|          |                               |                                  | 70-2807039-02            | 2                                   | Plate 0.2 mm |
|          | 30                            | 80-2707128                       | 2                        | Pin                                 |              |
|          | 31                            | 80-2707137                       | 4                        | Bolt                                |              |
|          | 32                            | 80-2707153                       | 2                        | Washer                              |              |
|          | 33                            | 80-2707077                       | 2                        | Gripping device                     |              |
|          | 34                            | A61.07.001                       | 2                        | Cotter pin                          |              |
|          | 35                            | 80-2707130-Б                     | 1                        | Cross-bar                           |              |
|          | 36                            | 80-2707149                       | 3                        | Bolt                                |              |
|          | 37                            | 70-2807051                       | 2                        | Shackle                             |              |
|          | 38                            | 70-2807052-Б                     | 2                        | Screw                               |              |
|          | 39                            | 40-3405062                       | 2                        | Nut                                 |              |
|          | 40                            | 80-2707137                       | 4                        | Bolt                                |              |
|          | 41                            | 80-2707138                       | 2                        | Washer                              |              |
|          | 42                            | 70-2807053-Б                     | 2                        | Nut                                 |              |
|          | 43                            | 50-4605079-Б                     | 1                        | Pin assembly                        |              |
|          | 44                            | 80-2707143                       | 1                        | Liner                               |              |
|          | 45                            | 80-2707144-Б1                    | 1                        | Rod (for assembly 80-2707110-A1-01) |              |
| 46       | 80-2707123                    | 2                                | Shaft                    |                                     |              |
| 47       | 20 OT OCT 37.001.115-75       | 3                                | Washer                   |                                     |              |
| 48       | M20x1,5-6H.6.019 ГОСТ 5915-70 | 3                                | Nut                      |                                     |              |
| 49       | 80-2707126                    | 2                                | Pin                      |                                     |              |
| 50       | 5x36.019 ГОСТ 397-79          | 2                                | Cotter pin               |                                     |              |

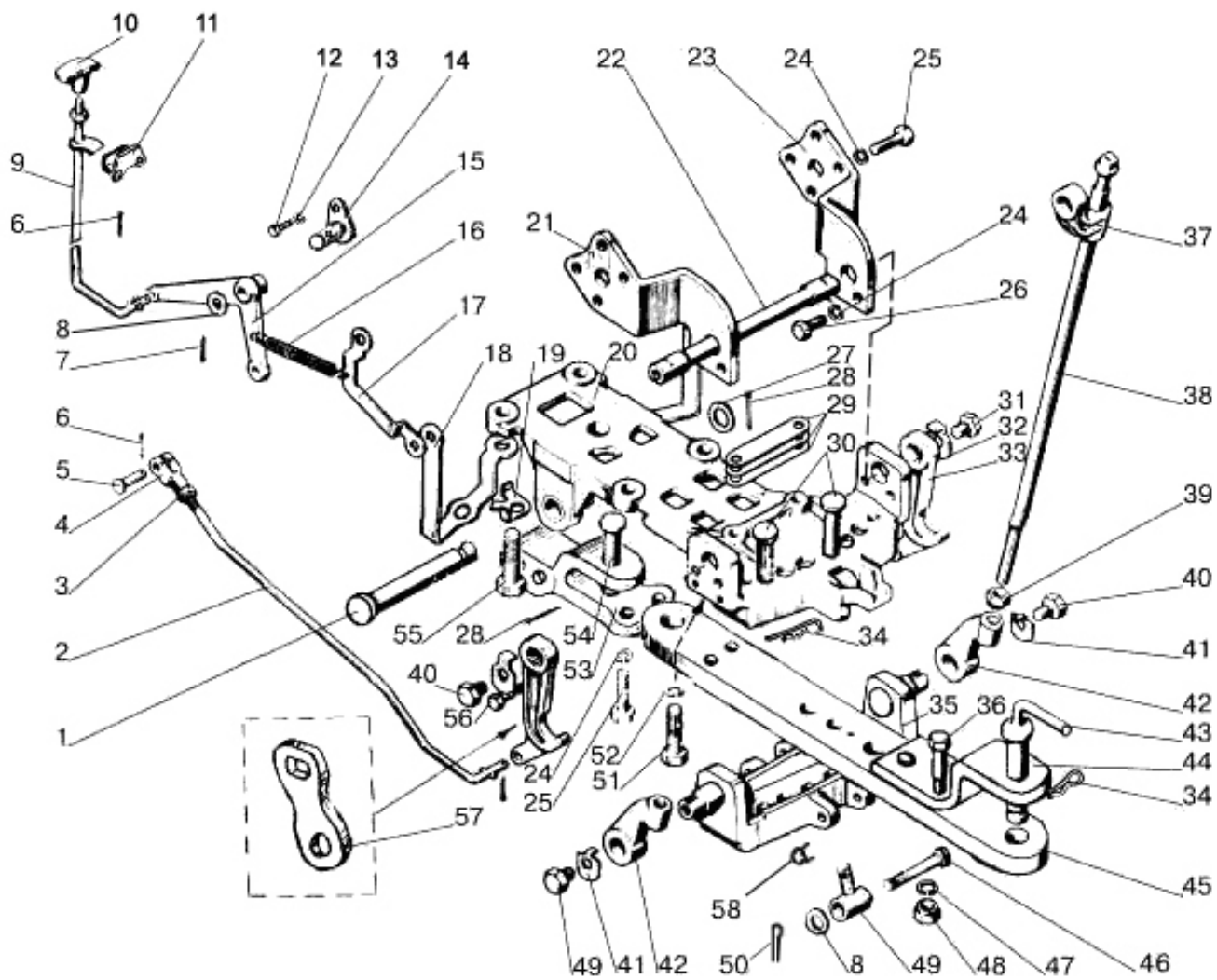

Fig.27.2. Hitch. "Pendulum" or "trailer" version (optional)

**Group 27. Hitch.**  
**Subgroup 2707. Hitch. "Pendulum" or "trailer" version**

| <b>Fig. No.</b> | <b>Pos. No.</b> | <b>Designation</b>      | <b>Q-ty</b> | <b>Description</b> |
|-----------------|-----------------|-------------------------|-------------|--------------------|
| 27.2            | 51              | 80-2807026-01           | 2           | Bolt               |
|                 | 52              | 18 OT OCT 37.001.115-75 | 2           | Washer             |
|                 | 53              | 80-2707124              | 1           | Shackle            |
|                 | 54              | 80-2707127              | 1           | Pin                |
|                 | 55              | 40-3104021              | 4           | Bolt               |
|                 | 56              | 80-2707118              | 1           | Bolt               |
|                 | 57              | 80-2707177              | 1           | Plate              |
|                 | 58              | A61.05.004              | 2           | Ring               |

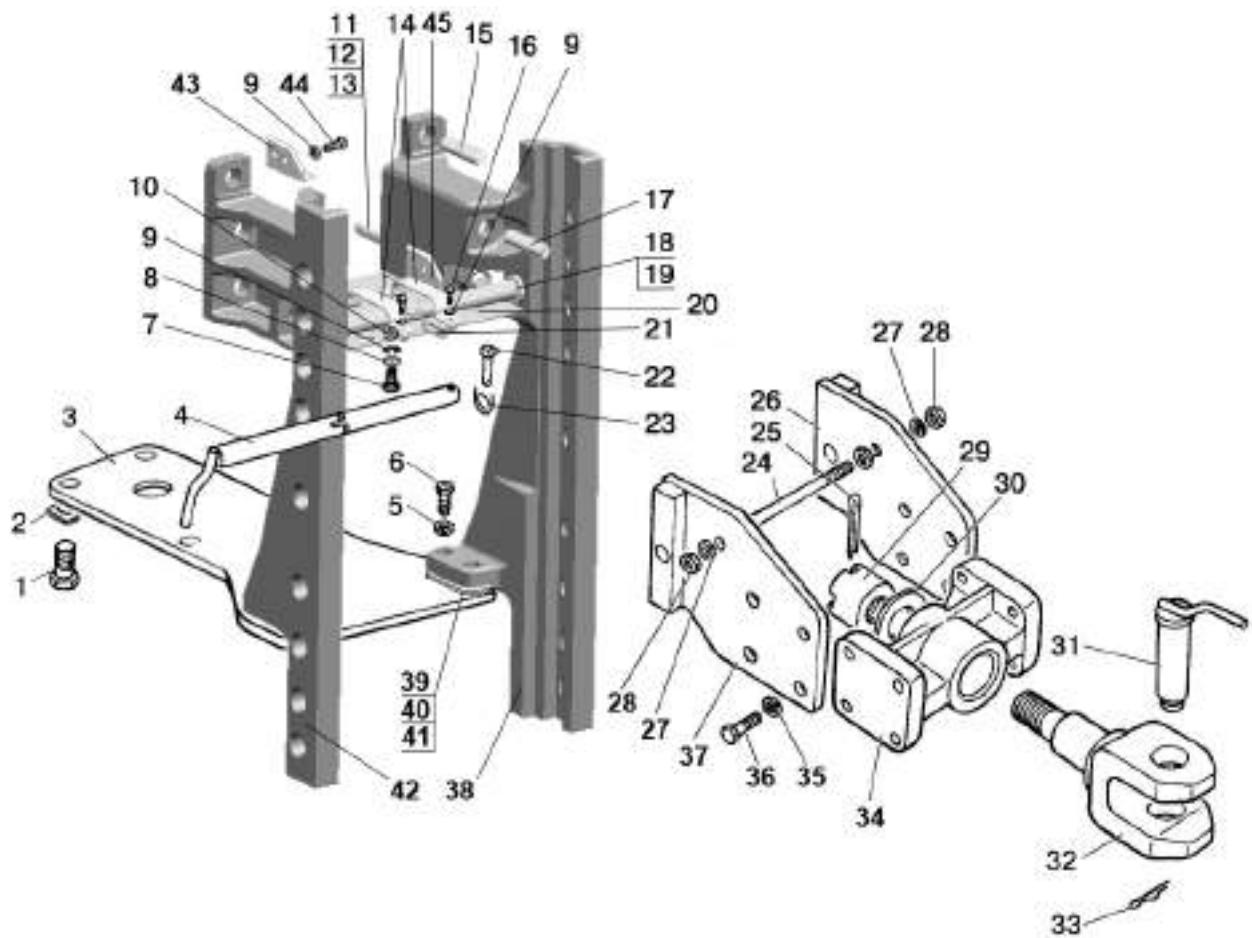

Fig.27.3 Traction hitch mechanism

**Group 27. Hitch  
Subgroup 2707. Traction hitch mechanism**

| Fig. No. | Pos. No.     | Designation                     | Q-ty         | Description              |
|----------|--------------|---------------------------------|--------------|--------------------------|
| 27.3     |              | 1322-2707210                    | 1            | Traction hitch mechanism |
|          | 1            | 1321-2707014                    | 4            | Bolt                     |
|          | 2            | 1222-2707137                    | 2            | Plate                    |
|          | 3            | 1321-2707011-Б                  | 1            | Plate                    |
|          | 4            | 1321-2707030                    | 1            | Pin                      |
|          | 5            | 16 ОТ ОГСТ 37.001.115-75        | 4            | Washer                   |
|          | 6            | 1220-4605506                    | 4            | Bolt                     |
|          | 7            | M6-6gx18.88.35.019 ГОСТ 7798-70 | 1            | Bolt                     |
|          | 8            | C 6.01.019 ГОСТ 11371-78        | 1            | Washer                   |
|          | 9            | 6T OCT 37.001.115-75            | 9            | Washer                   |
|          | 10           | M6-6H.6.019 ГОСТ 5915-70        | 1            | Nut                      |
|          | 11           | 921-2707068-02                  | 2            | Pin                      |
|          | 12           | M20-6H.6.019 ГОСТ 5915-70       | 6            | Nut                      |
|          | 13           | 20 ОТ OCT 37.001.115-75         | 6            | Washer                   |
|          | 14           | 1321-2707083-Б                  | 2            | Cramp                    |
|          | 15           | 921-2707068                     | 2            | Pin                      |
|          | 16           | M6-6gx12.88.35.019 ГОСТ 7798-70 | 4            | Bolt                     |
|          | 17           | 921-2707068-03                  | 2            | Pin                      |
|          | 18           | 1322-2707274                    | 1            | Brace                    |
|          | 19           | 1322-2707211                    | 1            | Bush                     |
|          | 20           | 1322-2707280                    | 1            | Shield assembly          |
|          | 21           | A.6x30.65Г ГОСТ 14229-93        | 1            | Pin                      |
|          | 22           | A61.05.005                      | 1            | Locking pin              |
|          | 23           | A61.05.004                      | 1            | Ring                     |
|          | 24           | 1522-2707244                    | 1            | Brace                    |
|          | 25           | 6,3x63.019 ГОСТ 397-79          | 1            | Cotter pin               |
|          | 26           | 1321-2707070-Б-01               | 1            | Plate                    |
|          | 27           | 16 ОТ OCT 37.001.115-75         | 2            | Washer                   |
|          | 28           | M16-6H.6.019 ГОСТ 5915-70       | 4            | Nut                      |
|          | 29           | 1522-2707243                    | 1            | Nut                      |
|          | 30           | 1522-2707242                    | 1            | Washer                   |
|          | 31           | 1522-2707079-A                  | 1            | Pin assembly             |
|          | 32           | 921-2707055                     | 1            | Fork                     |
|          | 33           | A61.07.001-A                    | 1            | Cotter pin               |
|          | 34           | 1321-2707051-Б                  | 1            | Bracket                  |
|          | 35           | 20 ОТ OCT 37.001.115-75         | 8            | Washer                   |
|          | 36           | 680-2707024                     | 8            | Bolt                     |
|          | 37           | 1321-2707070-Б                  | 1            | Plate                    |
|          | 38           | 1322-2707261                    | 1            | Side piece               |
|          | 39           | 900-2707135                     | 2 (not more) | Plate                    |
|          | 40           | 900-2707135-01                  | 2 (not more) | Plate                    |
|          | 41           | 900-2707135-02                  | 2 (not more) | Plate                    |
|          | 42           | 1322-2707261-01                 | 1            | Side piece               |
|          | 43           | 1322-2707262-01                 | 1            | Bracket                  |
|          | 44           | M6-6gx16.88.35.019 ГОСТ 7798-70 | 4            | Bolt                     |
| 45       | 1322-2707262 | 1                               | Bracket      |                          |

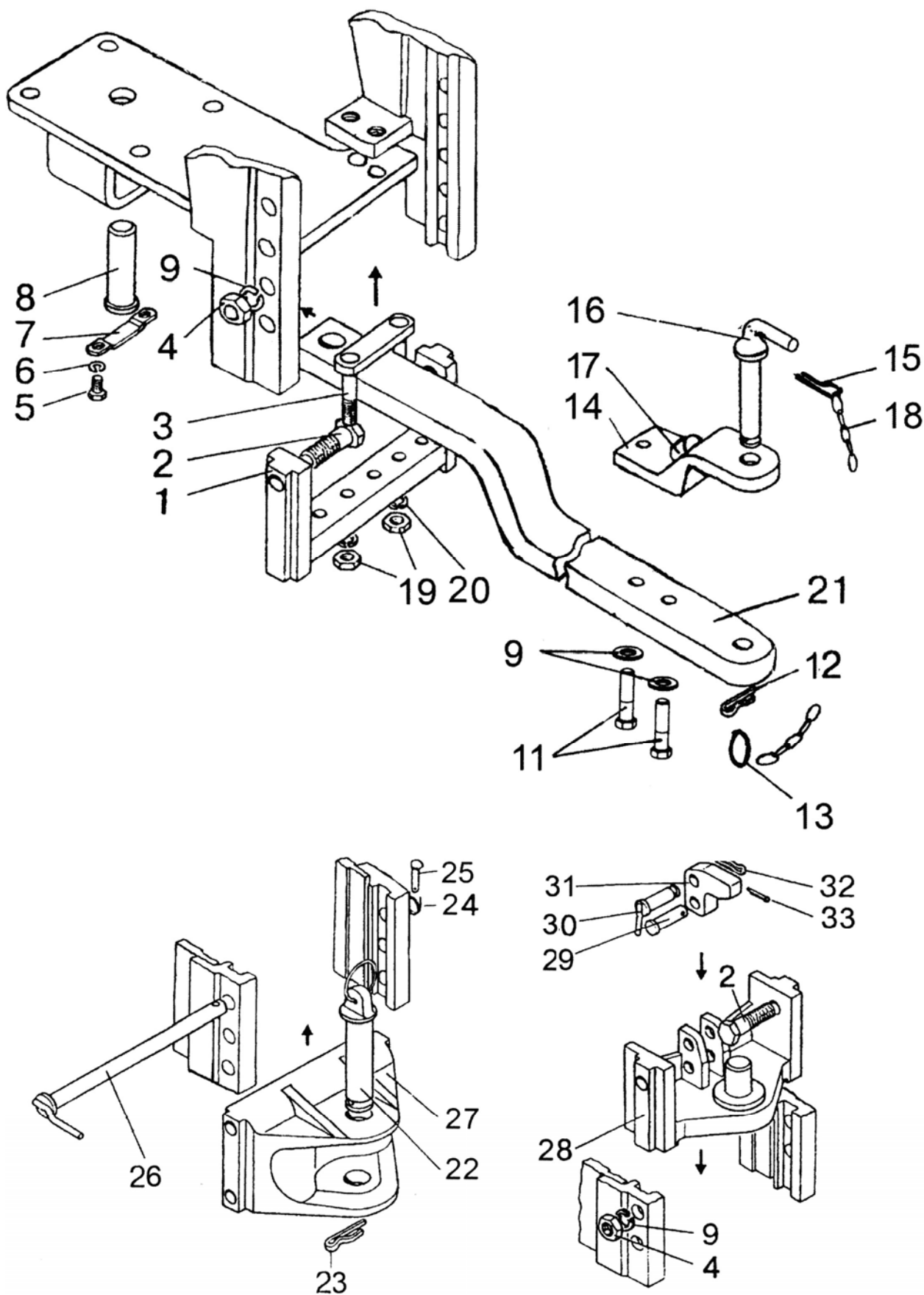

Fig.27.4. Traction hitch mechanism (equipment versions)

**Group 27. Hitch  
Subgroup 2707. Traction hitch mechanism (equipment versions)**

| Fig. No. | Pos. No.             | Designation                         | Q-ty       | Description                                  |
|----------|----------------------|-------------------------------------|------------|--|
| 27.4     |                      | 1321-2707150-B                      | 1          | Rod (9-18,21)                                |
|          |                      | 1322-2707160                        | 1          | Python (28-33)                               |
|          | 1                    | 1322-2707130-B                      | 1          | Cross-bar                                    |
|          | 2                    | 1322-2707133                        | 4          | Bolt   |
|          | 3                    | 1322-2707120-B                      | 1          | Cramp  |
|          | 4                    | M20-6H.6.019 ГОСТ 5915-70           | 4          | Nut  |
|          | 5                    | M10-6gx20.88.35.019 ГОСТ 7796-70    | 2          | Bolt   |
|          | 6                    | 10 OT OCT 37.001.115-75             | 2          | Washer                                       |
|          | 7                    | 1522-2707126                        | 1          | Plate  |
|          | 8                    | 1522-2707127                        | 1          | Axle   |
|          | 9                    | 20 OT OCT 37.001.115-75             | 6          | Washer                                       |
|          | 11                   | 1523-2707149-B                      | 2          | Bolt   |
|          | 12                   | A61.07.001-A                        | 1          | Cotter pin                                   |
|          | 13                   | H50-4202146                         | 1          | Ring   |
|          | 14                   | 1523-2707143                        | 1          | Liner  |
|          | 15                   | 3,2x25.019 ГОСТ 397-79              | 1          | Cotter pin                                   |
|          | 16                   | 1522-2707079-A                      | 1          | Pin assembly                                 |
|          | 17                   | 1523-2707142                        | 1          | Cramp  |
|          | 18                   | 70-4235035                          | 2          | Chain  |
|          | 19                   | M16-6H.6.019 ГОСТ 5915-70           | 2          | Nut  |
|          | 20                   | 16 OT OCT 37.001.115-75             | 2          | Washer                                       |
|          | 21                   | 1321-2707144-B                      | 1          | Rod  |
|          | 22                   | 1321-2707140-B                      | 1          | Pin assembly                                 |
|          | 23                   | 1321-2707042                        | 1          | Cotter pin                                   |
|          | 24                   | A61.05.004                          | 1          | Ring   |
|          | 25                   | A61.05.005                          | 1          | Locking pin                                  |
|          | 26                   | 1522-2707030                        | 1          | Pin  |
|          | 27                   | 1321-2707113-A or<br>1321-2707111-A | 1<br>1     | Fork (EURO) L=110 mm<br>Fork (ГОСТ) L=160 mm |
|          | 28                   | 1322-2707165                        | 1          | Plate with python                            |
|          | 29                   | 1322-2707162-01                     | 1          | Pin  |
|          | 30                   | 1322-2707180                        | 1          | Pin  |
|          | 31                   | 1322-2707161                        | 1          | Stop   |
|          | 32                   | A61. 07.001                         | 1          | Cotter pin                                   |
| 33       | 4x36.019 ГОСТ 397-79 | 1                                   | Cotter pin |  |

L – distance from the PTO end to the pin assembly axis.

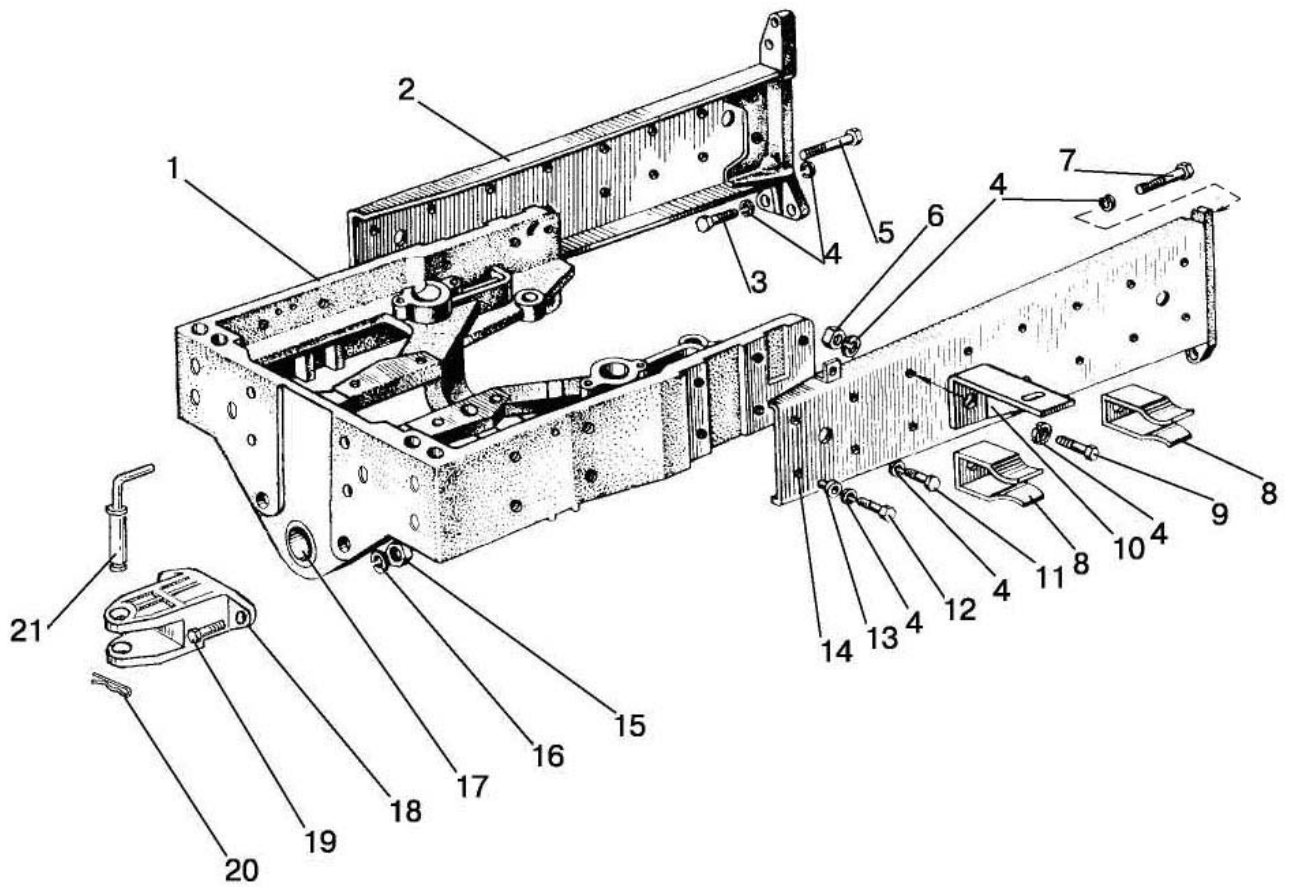

Fig. 28.1. Semiframe



**Group 28. Frame  
Subgroup 2801. Semiframe**

| Fig. No. | Pos. No.       | Designation                       | Q-ty         | Description                            |
|----------|----------------|-----------------------------------|--------------|--|
| 28.1     |                | 80-2800010-02<br>1025-2800010-01* | 1            | Semiframe (1, 2, 11-14, 17)            |
|          |                | 70-2801120-A1-01<br>1025-2801120* | 1            | Front bar (1,17)                       |
|          |                | 80-2806010-01**                   | 1            | Front towing arrangement (15,16,18,19) |
|          | 1              | 50-2801124-A2-01<br>1025-2801124* | 1            | Front bar                              |
|          | 2              | 80-2801050<br>80-2801050-01*      | 1            | Right-side member                      |
|          | 3              | M16x6gx60.88.35.019 ГОСТ 7796-70  | 6            | Bolt                                   |
|          | 4              | 16 OT OCT 37.001.115-75           | 25           | Washer                                 |
|          | 5              | 70-2800016-01                     | 2            | Bolt                                   |
|          | 6              | M16-6H.6.019 ГОСТ 5915-70         | 1            | Nut                                    |
|          | 7              | 70-2800016<br>70-2800016-01*      | 2            | Bolt                                   |
|          | 8              | 50-3913214                        | 2            | Clamp                                  |
|          | 9              | M16-6gx32.88.35.019 ГОСТ 7796-70  | 2            | Bolt                                   |
|          | 10             | 80-3919106                        | 2            | Bracket                                |
|          | 11             | M16-6gx32.88.35.019 ГОСТ 7796-70  | 8            | Bolt                                   |
|          | 12             | M16-6gx45.88.35.019 ГОСТ 7796-70  | 4            | Bolt                                   |
|          | 13             | 50-2800011                        | 4            | Bush                                   |
|          | 14             | 80-2801060<br>80-2801060-01*      | 1            | Left side member                       |
|          | 15             | M20-6H.6.019 ГОСТ 5915-70**       | 2            | Nut                                    |
|          | 16             | 20 OT OCT 37.001.115-75**         | 2            | Washer                                 |
|          | 17             | 40-3001022                        | 2            | Bush                                   |
|          | 18             | 80-2806011**                      | 1            | Front towing arrangement               |
| 19       | 70-4605036**   | 2                                 | Bolt         |  |
| 20       | A61.07.001**   | 2                                 | Cotter pin   |  |
| 21       | 50-4605079-Б** | 1                                 | Pin assembly |  |

\* 900.3/920.3/950.3/952.3 (Euro-2)

\*\* to be mounted in the absence of the front ballast

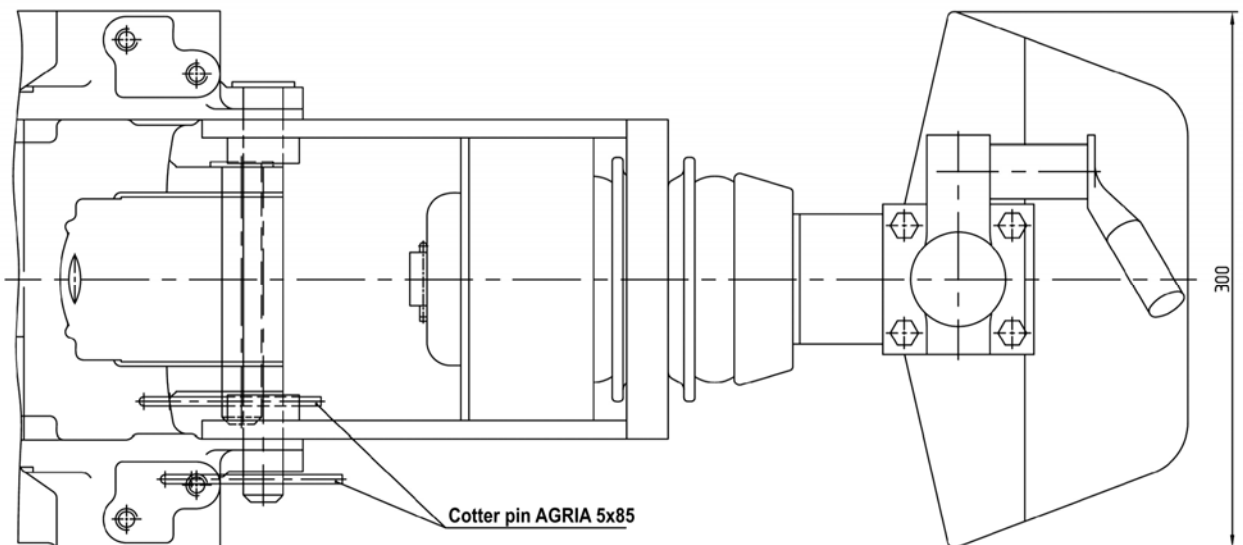
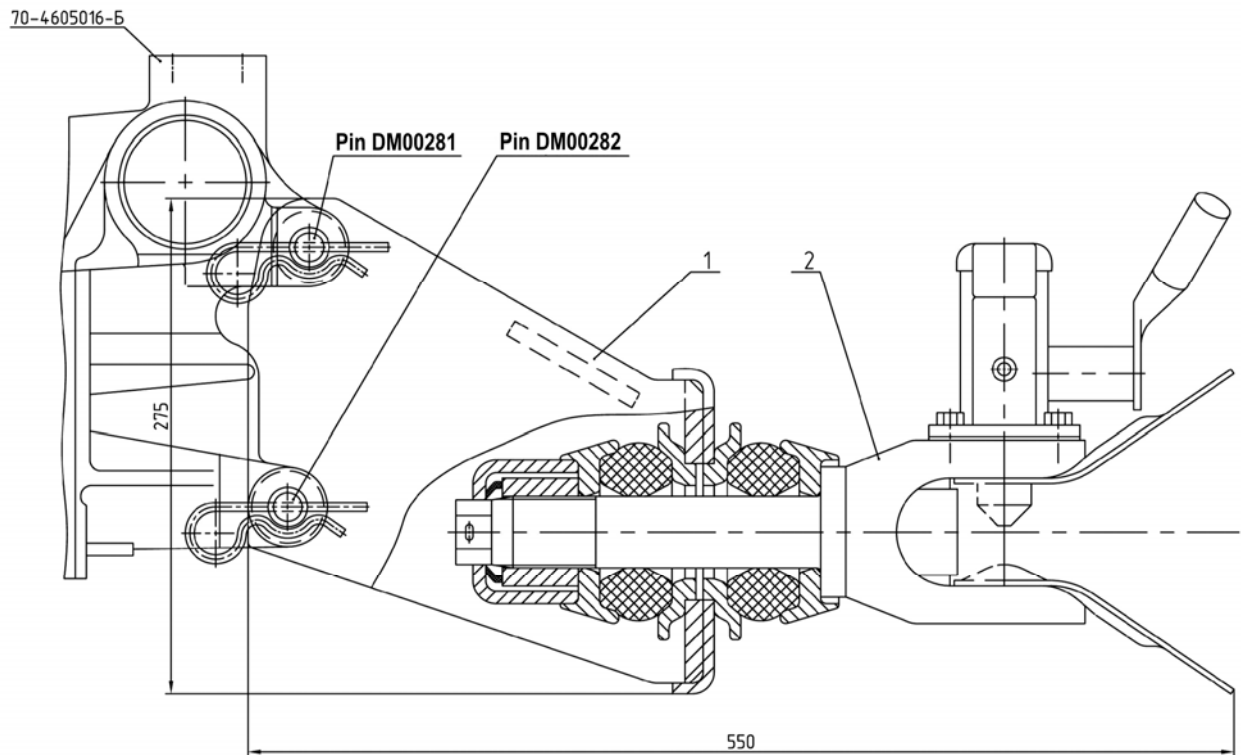

Fig.28.2. Towing arrangement

**Group 28. Frame**  
**Subgroup 2805. Towing arrangement**

| <b>Fig. No.</b> | <b>Pos. No.</b> | <b>Number of the assembly unit or part</b> | <b>Q-ty</b> | <b>Description</b>        |
|-----------------|-----------------|--|-------------|---------------------------|
| 28.2            | 1               |  | 1           | Bracket 550 0364-2        |
|                 | 2               |  | 1           | Towing arrangement ACV-40 |

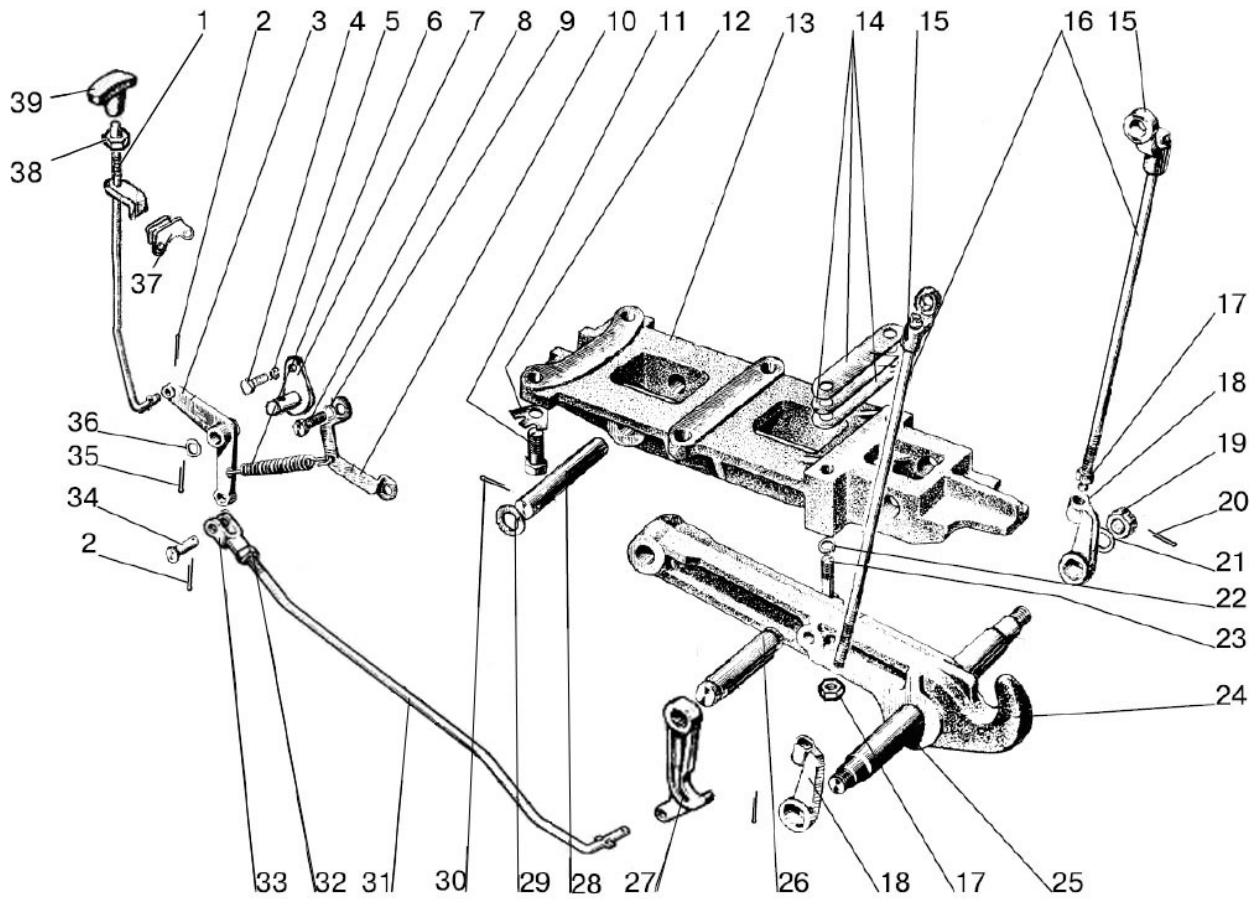

Fig.28.3. Hydroficated drawbar

**Group 28. Frame  
Subgroup 2807. Hydroficated drawbar**

| Fig. No. | Pos. No.                  | Designation                      | Q-ty       | Description       |
|----------|---------------------------|----------------------------------|------------|-------------------|
| 28.3     |                           | 80-2807010                       | 1          | Drawbar (1-39)    |
|          |                           | 80-2807040                       | 1          | Rod (31-33)       |
|          |                           | 80-2807070                       | 1          | Hook (24, 25)     |
|          | 1                         | 80-2807180-Б                     | 1          | Handle with catch |
|          | 2                         | 3,2x18.019 ГОСТ 397-79           | 3          | Cotter pin        |
|          | 3                         | 70-2807079                       | 1          | Lever             |
|          | 4                         | M10-6gx20.88.35.019 ГОСТ 7796-70 | 1          | Bolt              |
|          | 5                         | 10 OT OCT 37.001.115-75          | 1          | Washer            |
|          | 6                         | 50-1605152                       | 1          | Spring            |
|          | 7                         | 70-1602120-Б                     | 1          | Axle flange       |
|          | 8                         | M16-6gx50.88.35.019 ГОСТ 7796-70 | 2          | Bolt              |
|          | 9                         | 16 OT OCT 37.001.115-75          | 2          | Washer            |
|          | 10                        | 70-2807081                       | 1          | Bracket           |
|          | 11                        | 40-3104021                       | 4          | Bolt              |
|          | 12                        | 70-2807044                       | 4          | Washer            |
|          | 13                        | 80-2807014                       | 1          | Bracket           |
|          | 14                        | 70-2807039                       | 2          | Plate 1.0 mm      |
|          |                           | 70-2807039-01                    | 1          | Plate 0.5 mm      |
|          |                           | 70-2807039-02                    | 2          | Plate 0.2 mm      |
|          | 15                        | 70-2807051                       | 2          | Shackle           |
|          | 16                        | 70-2807052-Б-01                  | 2          | Bar screw         |
|          | 17                        | 40-3405062                       | 2          | Nut               |
|          | 18                        | 70-2807053-Б                     | 2          | Bar nut           |
|          | 19                        | M20x1,5-6H.04.019 ГОСТ 5919-73   | 2          | Nut               |
|          | 20                        | 4x36.019 ГОСТ 397-79             | 2          | Cotter pin        |
|          | 21                        | C 20.01.019 ГОСТ 11371-78        | 2          | Washer            |
|          | 22                        | 18 OT OCT 37.001.115-75          | 2          | Washer            |
|          | 23                        | 80-2807026                       | 2          | Bolt              |
|          | 24                        | 80-2807011                       | 1          | Hook              |
|          | 25                        | 50-2807016                       | 1          | Hook axle         |
|          | 26                        | 70-2807047                       | 1          | Axle              |
|          | 27                        | 80-2807077                       | 2          | Gripping device   |
|          | 28                        | 50-2807013-Б                     | 1          | Axle              |
|          | 29                        | 36-3503018                       | 2          | Washer            |
|          | 30                        | 6,3x36.019 ГОСТ 397-79           | 2          | Cotter pin        |
|          | 31                        | 80-2807043-Б                     | 1          | Rod               |
|          | 32                        | M12x1,25-6H.04.019 ГОСТ 5916-70  | 2          | Nut               |
|          | 33                        | 50-3502203                       | 1          | Fork              |
|          | 34                        | 12x32 OCT 37.001.163-75          | 1          | Pin               |
| 35       | 3,2x25.019 ГОСТ 397-79    | 1                                | Cotter pin |                   |
| 36       | C 16.01.019 ГОСТ 11371-78 | 1                                | Washer     |                   |
| 37       | 85-2807092                | 1                                | Bracket    |                   |
| 38       | M8-6H.6.019 ГОСТ 5915-70  | 1                                | Nut        |                   |
| 39       | 50-1310136-A              | 1                                | Handle     |                   |

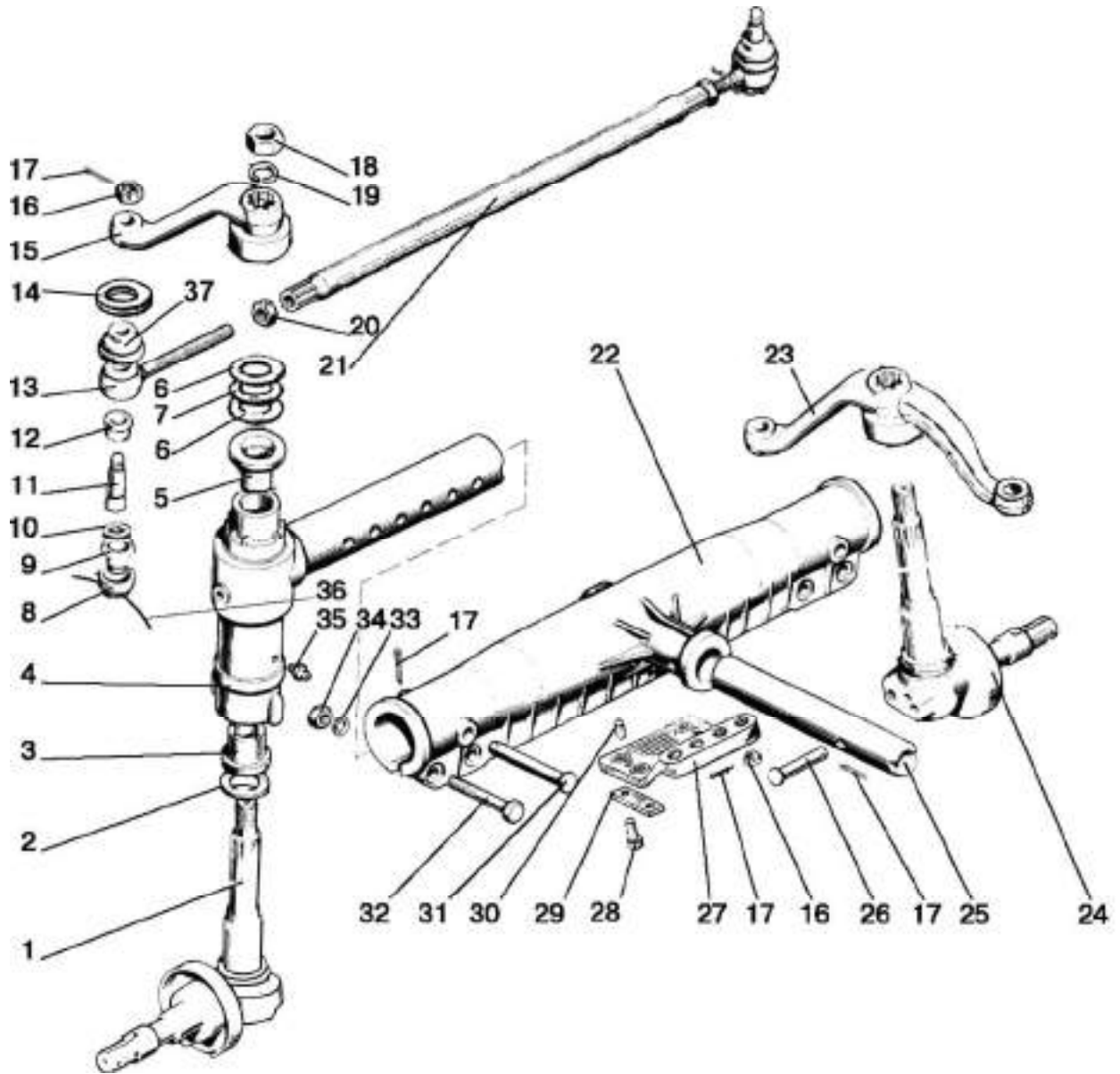

Fig. 30.1. Front axle and steering link

**Group 30. Front axle  
Subgroup 3000. Front axle and steering link**

| Fig. No. | Pos. No.                      | Designation                           | Q-ty          | Description                                    |
|----------|-------------------------------|---------------------------------------|---------------|--|
| 30.1     |                               | 80-3000030-03                         | 1             | Front axle (1-7, 15, 18, 19, 22-35)            |
|          |                               | 1220-3003010                          | 1             | Steering link (8-14, 16, 17, 20, 21)           |
|          | 1                             | 80-3001065-01                         | 1             | Right journal with semiring                    |
|          | 2                             | 070-080-58-1-4 ГОСТ 18829-73/9833-73  | 2             | Ring   |
|          | 3                             | 70-3001101-A                          | 2             | Bush   |
|          | 4                             | 80-3001070                            | 2             | Extensible knuckle                             |
|          | 5                             | 70-3001102-A                          | 2             | Bush   |
|          | 6                             | 80-3001032                            | 4             | Washer   |
|          | 7                             | 80-3001031                            | 2             | Washer   |
|          | 8                             | 50-3003018-Б                          | 2             | Plug   |
|          | 9                             | 1220-3003028                          | 2             | Lower bushing                                  |
|          | 10                            | 1220-3003027                          | 2             | Bushing  |
|          | 11                            | 1220-3003021                          | 2             | Ball pin                                       |
|          | 12                            | 1220-3003023                          | 2             | Upper bushing                                  |
|          | 13                            | 1220-3003022                          | 1             | Universal joint housing with right-hand thread |
|          |                               | 1220-3003022-01                       | 1             | Universal joint housing with left-hand thread  |
|          | 14                            | 1220-3003029                          | 2             | Ring   |
|          | 15                            | 70-3001040                            | 1             | Lever right                                    |
|          | 16                            | M20x1,5-6H.04.019 ГОСТ 5919-73        | 4             | Nut  |
|          | 17                            | 4x36.019 ГОСТ 397-79                  | 7             | Cotter pin                                     |
|          | 18                            | 50-3001087                            | 2             | Nut  |
|          | 19                            | 27 л OCT 37.001.115-75                | 2             | Washer   |
|          | 20                            | 1220-3003013                          | 1             | Locknut with right-hand thread                 |
|          |                               | 1220-3003013-01                       | 1             | Locknut with left-hand thread                  |
|          | 21                            | 1220-3003011                          | 1             | Pipe   |
|          | 22                            | 50-3001010-A-01                       | 1             | Front axle                                     |
|          | 23                            | 70-3001040-01                         | 1             | Lever left                                     |
|          | 24                            | 80-3001065                            | 1             | left journal with semiring                     |
|          | 25                            | 50-3000011                            | 1             | Pivot pin                                      |
|          | 26                            | 16x80 OCT 37.001.163-75               | 1             | Pin  |
|          | 27                            | Φ80-3001011                           | 1             | Bracket  |
|          | 28                            | M16-6gx40.88.35.019 ГОСТ 7796-70      | 4             | Bolt   |
|          | 29                            | Φ80-3001013                           | 2             | Plate  |
|          | 30                            | Д01-015                               | 2             | Pin  |
|          | 31                            | 6-20h11x120.40X.2.40 ГОСТ 9650-80     | 2             | Axle   |
|          | 32                            | M18x1,5-6gx100.88.35.019 ГОСТ 7795-70 | 4             | Bolt   |
|          | 33                            | 18 OT OCT 37.001.115-75               | 4             | Washer   |
| 34       | M18x1,5-6H.6.019 ГОСТ 5915-70 | 4                                     | Nut           |  |
| 35       | 1.3.Ц9.xp ГОСТ 19853-74       | 2                                     | Greaser       |  |
| 36       | 2,0-O-C ГОСТ 3282-74          | 2                                     | Wire (270 mm) |  |
| 37       | 1220-3003025-A                | 2                                     | Boot          |  |

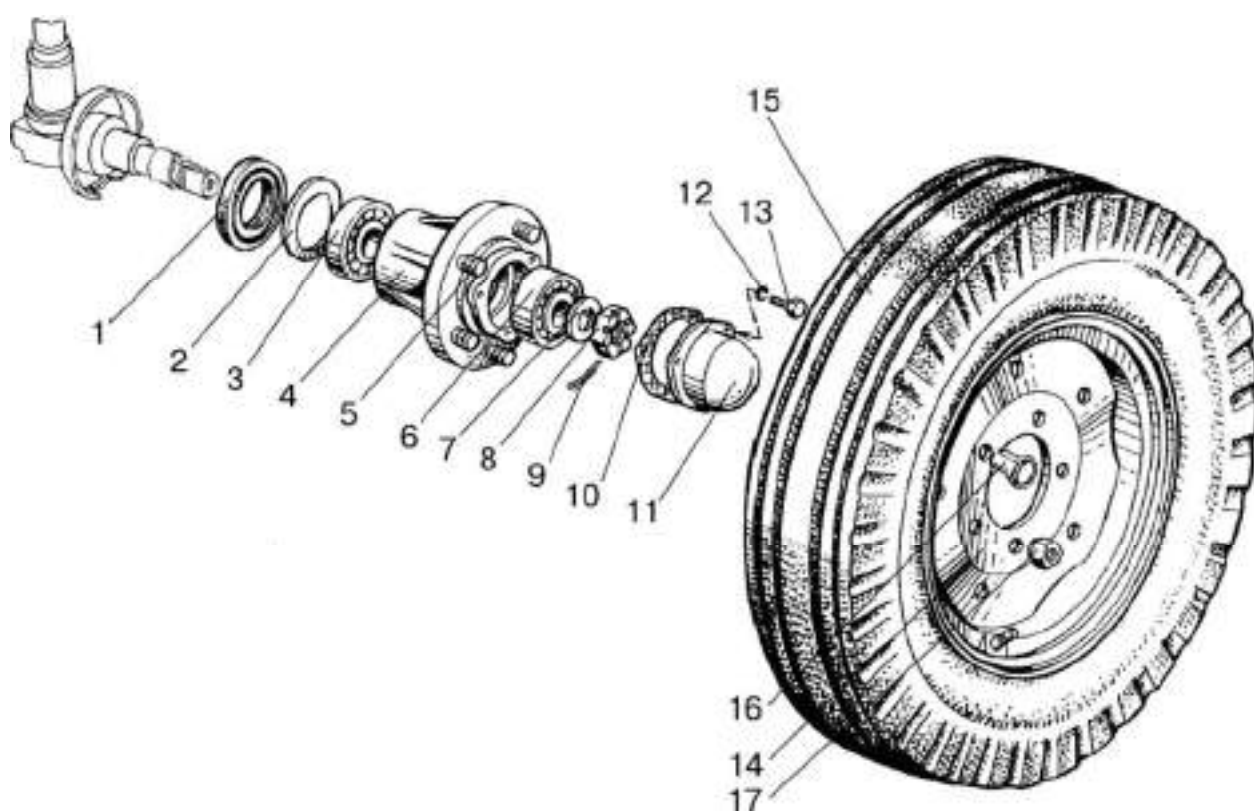

Fig. 31.1. Front guide wheels. Front wheel hubs. (For tractors with front axle)



**Group 31. Wheels and hubs  
Subgroup 3101, 3103. Front guide wheels.  
Front wheel hubs. (For tractors with front axle)**

| <b>Fig. No.</b> | <b>Pos. No.</b>                      | <b>Designation</b>                          | <b>Q-ty</b>  | <b>Description</b>                        |
|-----------------|--------------------------------------|---|--|---|
| 31.1            |                                      | 70-3103010-A                                | 2  | Front wheel hub (1-6)                     |
|                 | 1                                    | 2.2-80x105-1<br>ГОСТ 8752-79/OCT 3805146-78 | 2  | Cuff                                      |
|                 | 2                                    | A04.03.020                                  | 2  | Washer                                    |
|                 | 3                                    | 7609A ГОСТ 27365-87                         | 2  | Bearing                                   |
|                 | 4                                    | A04.03.21                                   | 2  | Hub                                       |
|                 | 5                                    | 40-3103016                                  | 10   | Bolt                                      |
|                 | 6                                    | 7608A1 ГОСТ 27365-87                        | 2  | Bearing                                   |
|                 | 7                                    | A04.03.019                                  | 2  | Washer                                    |
|                 | 8                                    | 50-1701253-01                               | 2  | Nut                                       |
|                 | 9                                    | 5x45.019 ГОСТ 397-79                        | 2  | Cotter pin                                |
|                 | 10                                   | A04.03.014                                  | 2  | Gasket                                    |
|                 | 11                                   | A04.03.013-A                                | 2  | Cover                                     |
|                 | 12                                   | 8T OCT 37.001.115-75                        | 6  | Washer                                    |
|                 | 13                                   | M8-6gx16.88.35.019 ГОСТ 7796-70             | 6  | Bolt                                      |
|                 | 16                                   | 70-3104019-01                               | 2  | Special (auxiliary) nut                   |
|                 | 17                                   | 40-3103017-01                               | 8  | Nut                                       |
|                 |                                      | 50-3100110                                  | 2  | Wheel 7.50-20 (fitted with tyre) (14, 15) |
|                 | 14                                   | 5.50F-20-3101020 or<br>40-3101010-A3        | 2  | Wheel 5.50Fx20 (disk and rim)             |
|                 | 15                                   |   | 2  | Tyre 7.50-20                              |
|                 |                                      | 70-3100210-02                               | 2  | Wheel 9.00-20 (fitted with tyre) (14, 15) |
| 14              | 5.50F-20-3101020 or<br>40-3101010-A3 | 2   | Wheel 5.50Fx20 (disk and rim)  |   |
| 15              |                                      | 2   | Tyre 9.00R20 model Бел-31 or<br>9.00-20 model ВФ-223 or<br>9.00R20 model Бел-311 |   |



---

Fig.31.2. Front driving wheels

**Group 3101. Wheels and hubs  
Subgroup 3101. Front driving wheels**

| <b>Fig. No.</b> | <b>Pos. No.</b> | <b>Designation</b> | <b>Q-ty</b> | <b>Description</b>   |
|-----------------|-----------------|--------------------|-------------|--|
| 31.2            |                 | 82-3101015-01      | 2           | Wheel 11.2-20 (fitted with tyre) (1,2)                       |
|                 | 1               | CW9-20-3101020-A   | 2           | Wheel W9x20 (rim, wheel disk with 8 holes, protective visor) |
|                 | 2               |                    | 2           | Tyre 11.2-20   |
|                 |                 | 82-3101015-02      | 2           | Wheel 11.2-20 (fitted with tyre) (1,2)                       |
|                 | 1               | W9-20-3101020-A-01 | 2           | Wheel W9x20 (rim, wheel disk with 5 holes, protective visor) |
|                 | 2               |                    | 2           | Tyre 11.2-20   |
|                 |                 | 86-3101020         | 2           | Wheel 13.6-20 (fitted with tyre) (1,2)                       |
|                 | 1               | CW12-20-3101015-A  | 2           | Wheel W12x20 (rim, disk, protective visor)                   |
|                 | 2               |                    | 2           | Tyre 13.6-20 or<br>13.6R20 or<br>360/70R20                   |
|                 | 3               | 40-3103017-01      | 16          | Nut  |

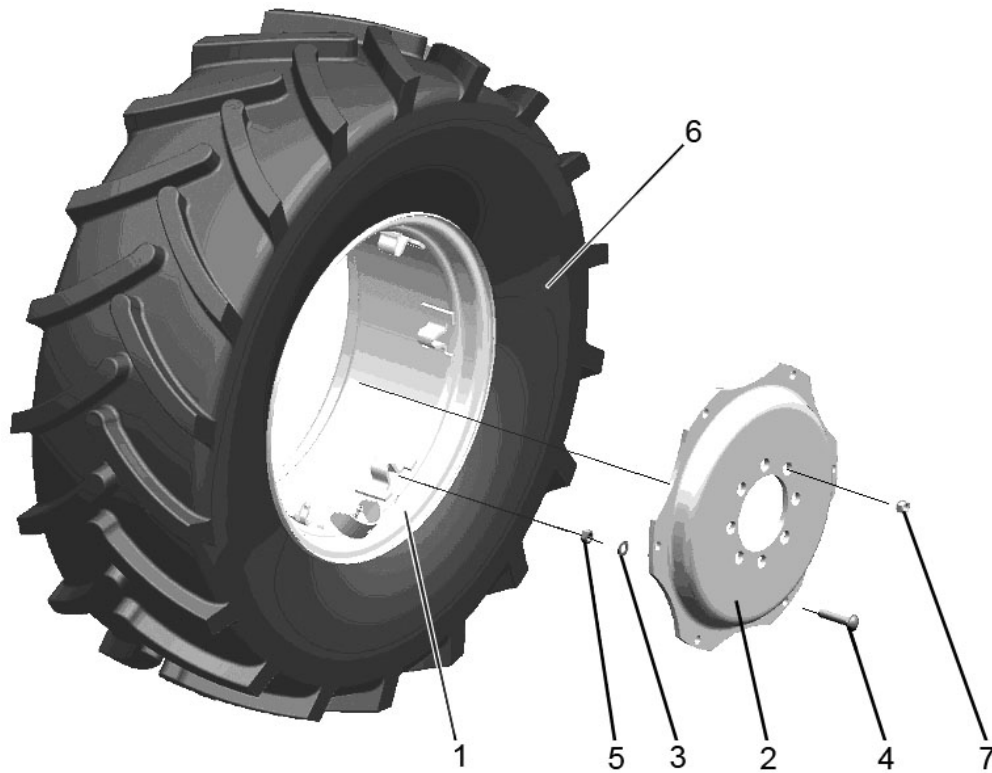

Fig.31.3. Front driving wheels

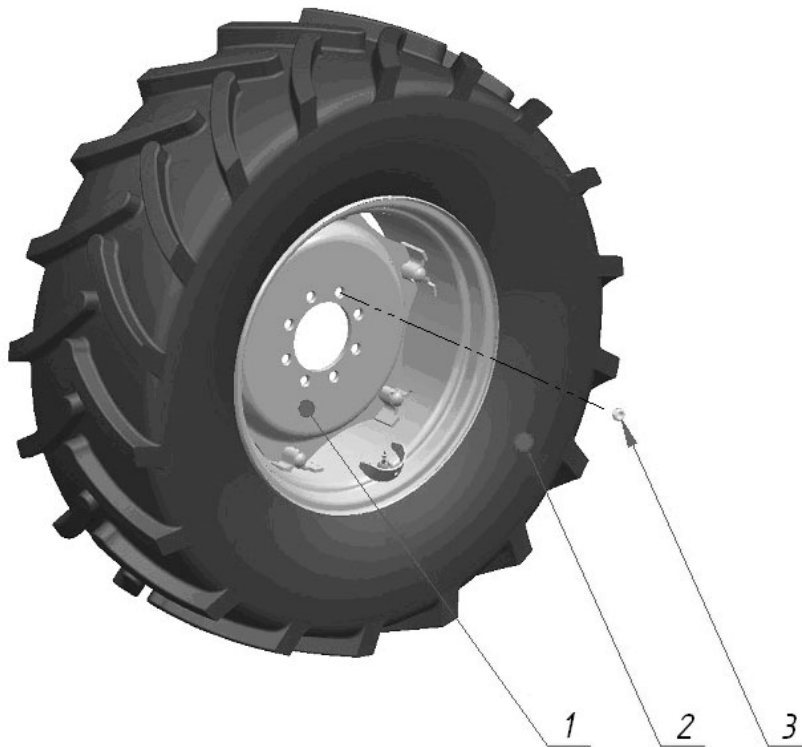

Fig.31.4. Front driving wheels

**Group 3101. Wheels and hubs  
Subgroup 3101. Front driving wheels**

| <b>Fig. No.</b> | <b>Pos. No.</b> | <b>Designation</b>                                | <b>Q-ty</b> | <b>Description</b>                       |
|-----------------|-----------------|---|-------------|--|
| 31.3            |                 | 822-3101010                                       | 2           | Wheel 360/70R24 (fitted with tyre) (1-6) |
|                 |                 | W12-24-3101020-01 or<br>880.3101012-01            | 2           | Wheel W12x24 (1,2,3,4,5)                 |
|                 | 1               | W12-24-3101035                                    | 2           | Rim W12x24 with brackets                 |
|                 | 2               | W12-24-3101017                                    | 2           | Disk                                     |
|                 | 3               | 52-2301065  | 12          | Washer                                   |
|                 | 4               | 1221-3101011                                      | 12          | Bolt                                     |
|                 | 5               | 1221-3101013 or<br>M16x1,5-6H.10.019 ГОСТ 5915-70 | 12          | Nut                                      |
|                 | 6               |   | 2           | Tyre 360/70R24                           |
| 7               | 40-3103017-01   | 16  | Nut         |  |

| <b>Fig. No.</b> | <b>Pos. No.</b> | <b>Designation</b> | <b>Q-ty</b> | <b>Description</b>                      |
|-----------------|-----------------|--------------------|-------------|---|
| 31.4            |                 | 822-3101015        | 2           | Wheel 11.2R24* (fitted with tyre) (1,2) |
|                 | 1               | 8133.3101012       | 2           | Wheel W10x24                            |
|                 | 2               |                    | 2           | Tyre 11.2R24                            |
|                 | 3               | 40-3103017-01      | 16          | Nut                                     |

\* additional equipment

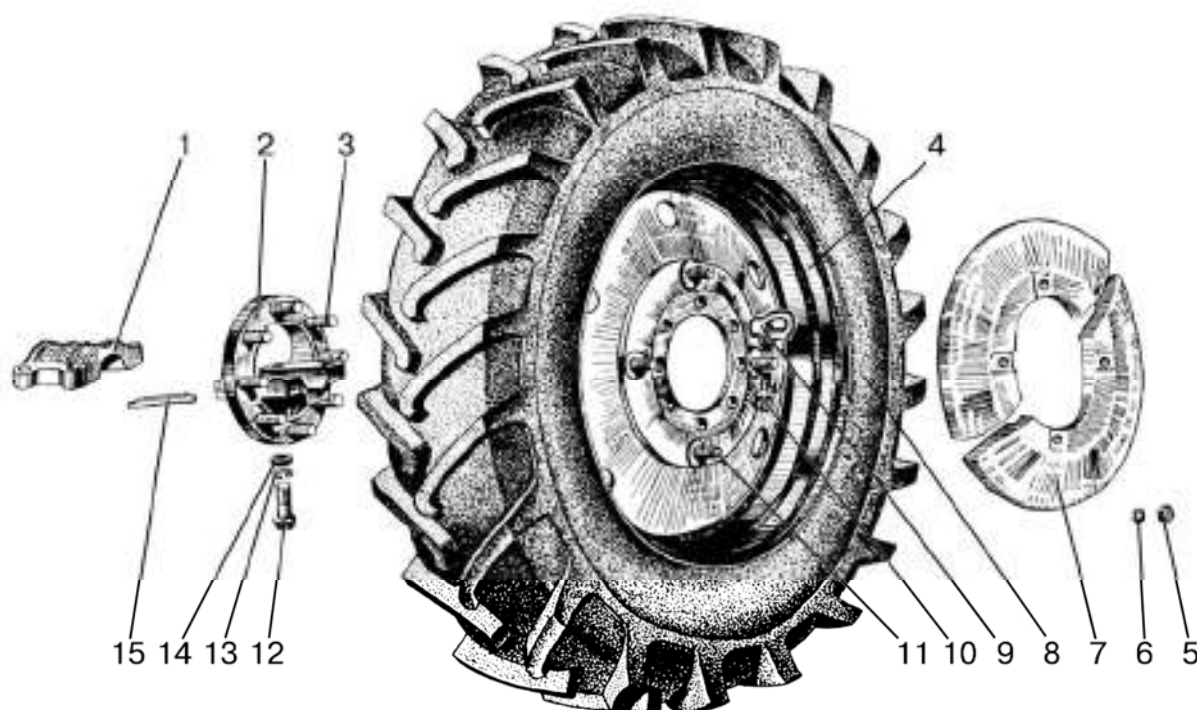

Fig. 31.5. Rear driving wheels. Rear wheel hubs

**Group 31. Wheels and hubs  
Subgroup 3104, 3107. Rear wheels. Rear wheel hubs**

| Fig. No. | Pos. No.               | Number of the assembly unit or part | Q-ty             | Description                                  |
|----------|------------------------|-------------------------------------|------------------|--|
| 31.5     |                        | 70-3100220-A                        | 2                | Wheel 15.5R38 (fitted with tyre) (4, 8)      |
|          | 4                      | C70-3107012                         | 2                | Wheel DW14Lx38 (disk, rim, protective visor) |
|          | 8                      |                                     | 2                | Tyre 15.5R38                                 |
|          |                        | 72-3107010*                         | 2                | Wheel 16.9R38 (fitted with tyre) (4, 8)      |
|          | 4                      | DW15Lx38-3107020 or 8746.3107012П3  | 2                | Wheel DW15Lx38 (disk, rim, protective visor) |
|          | 8                      |                                     | 2                | Tyre 16.9R38                                 |
|          |                        | 72-3107010-05*                      | 2                | Wheel 16.9R38 (fitted with tyre) (4, 8)      |
|          | 4                      | C70-3107012                         | 2                | Wheel DW14Lx38 (disk, rim, protective visor) |
|          | 8                      |                                     | 2                | Tyre 16.9R38                                 |
|          |                        | 80-3107010                          | 2                | Wheel 18.4R34 (fitted with tyre) (4, 8)      |
|          | 4                      | C885.3107012                        | 2                | Wheel DW16x34 (disk, rim, protective visor)  |
|          | 8                      |                                     | 2                | Tyre 18.4R34 (model Φ-11)                    |
|          |                        | 50-3100030                          | 2                | Wheel 9.5-42 (fitted with tyre) (4, 8)       |
|          | 4                      | 50-3107050                          | 2                | Wheel DW8x42 (disk and rim)                  |
|          | 8                      |                                     | 2                | Tyre 9.5-42                                  |
|          |                        | 85-3107020                          | 2                | Wheel (fitted with tyre) (4, 8)              |
|          | 4                      | 50-3107050                          | 2                | Wheel DW8x42 (disk and rim)                  |
|          | 8                      |                                     | 2                | Tyre 11.2R42                                 |
|          |                        | 50-3100160                          | 2                | Wheel (fitted with tyre) (4, 8)              |
|          | 4                      | C50-3107020                         | 2                | Wheel DW14x30 (disk, rim, protective visor)  |
|          | 8                      |                                     | 2                | Tyre 18.4R30 or 18.4/78-30                   |
|          |                        | 50-3104010-A1                       | 2                | Rear wheel hub (1-3, 9, 10, 12-14)           |
|          | 1                      | 70-3104025                          | 2                | Bushing                                      |
|          | 2                      | 50-3104015                          | 2                | Hub  |
|          | 3                      | 40-3104021                          | 16               | Bolt   |
|          | 5                      | M16-6H.6.019 ГОСТ 5915-70           | 8                | Nut  |
|          | 6                      | 16 OT OCT 37.001.115-75             | 8                | Washer                                       |
|          | 7                      | 50-3107018-A                        | 4                | Weight (optional)                            |
|          | 9                      | 70-3104019                          | 2                | Special (auxiliary) nut                      |
|          | 10                     | 36-3104019                          | 14               | Nut  |
| 11       | 7-34-108               | 8                                   | Bolt             |  |
| 12       | 50-3104028             | 8                                   | Bolt             |  |
| 13       | 27 Л OCT 37.001.115-75 | 8                                   | Washer           |  |
| 14       | 50-3104029             | 8                                   | Spherical washer |  |
| 15       | 50-3104016             | 2                                   | Key              |  |

\* with ballast weight

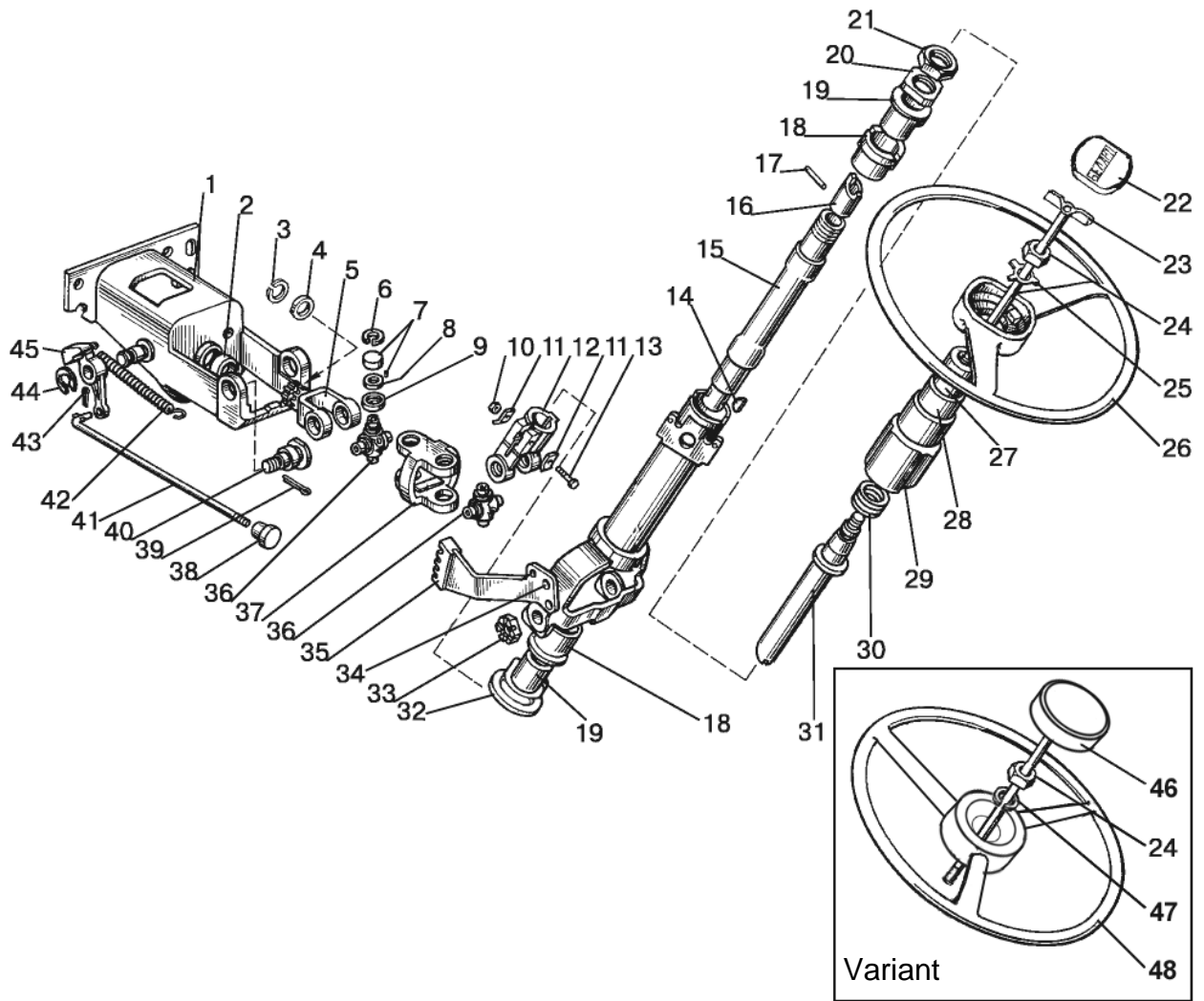

Fig. 34.1. Steering column



**Group 34. Steering  
Subgroup 3401. Steering column**

| Fig. No. | Pos. No.                | Designation                      | Q-ty           | Description  |
|----------|-------------------------|----------------------------------|----------------|--|
| 34.1     |                         | 85-3401010                       | 1              | Steering column<br>(1-21, 32-37, 39, 40, 42, 44, 45) |
|          |                         | 70-3401050-Б                     | 1              | Shaft (15-17)  |
|          |                         | 85-3401150                       | 1              | Cardan joint (5-9, 12, 36, 37)                       |
|          | 1                       | 85-3401120                       | 1              | Bracket  |
|          | 2                       | 85-3401016                       | 1              | Bush   |
|          | 3                       | C20 ГОСТ 13940-86                | 1              | Ring   |
|          | 4                       | 80-3401019                       | 1              | Washer   |
|          | 5                       | 85-3401156-Б                     | 1              | Fork   |
|          | 6                       | C19 ГОСТ 13943-86                | 8              | Ring   |
|          | 7                       | 904700 УС17 ТУ 37.006.065-90     | 8              | Bearing  |
|          | 8                       | 50-3401064                       | 8              | Gland  |
|          | 9                       | 50-3401063                       | 8              | Fixture  |
|          | 10                      | M10-6H.04.019 ГОСТ 5916-70       | 1              | Nut  |
|          | 11                      | 80-3401013                       | 2              | Washer   |
|          | 12                      | 50-3401061-A                     | 1              | Fork   |
|          | 13                      | M10-6gx45.88.35.019 ГОСТ 7795-70 | 1              | Bolt   |
|          | 14                      | СШ-510                           | 1              | Key 5x10   |
|          | 15                      | 70-3401055                       | 1              | Intermediate shaft                                   |
|          | 16                      | 70-3401054-Б                     | 1              | Shank  |
|          | 17                      | ШЦК 8x36                         | 1              | Pin  |
|          | 18                      | 70-3401077-Б                     | 2              | Shock-absorber                                       |
|          | 19                      | 70-3401076                       | 2              | Bush   |
|          | 20                      | 70-3401078                       | 1              | Nut  |
|          | 21                      | 70-3401079                       | 1              | Locknut  |
|          | 22                      | 80-3401082                       | 1              | Cover  |
|          | 23                      | 80-3401140                       | 1              | Clamp  |
|          | 24                      | M16x1,5-6H.6.019 ГОСТ 5915-70    | 1              | Nut  |
|          | 25                      | 50-3401091                       | 1              | Washer   |
|          | 26                      | 80-3402015                       | 1              | Steering wheel                                       |
|          | 27                      | 80-3709025                       | 1              | Bush   |
|          | 28                      | 80-3709026-Б                     | 1              | Bush   |
|          | 29                      | 80-3709024                       | 1              | Boot   |
|          | 30                      | 50-4608057                       | 1              | Spring   |
|          | 31                      | 85-3401175                       | 1              | Shaft  |
|          | 32                      | 600-3401012                      | 1              | Washer   |
|          | 33                      | 70-3003032                       | 2              | Nut  |
|          | 34                      | 8x28.01.019 ГОСТ 10299-80        | 2              | Rivet  |
|          | 35                      | 600-3401160                      | 1              | Sector   |
|          | 36                      | 50-3401062                       | 2              | Cross  |
|          | 37                      | 85-3401067                       | 1              | Fork   |
|          | 38                      | 70-3709012-A                     | 1              | Handle   |
|          | 39                      | 4x25.019 ГОСТ 397-79             | 2              | Cotter pin   |
|          | 40                      | 85-3401011                       | 2              | Screw  |
|          | 41                      | 80-3401001                       | 1              | Rod  |
|          | 42                      | 50-1310158-Б                     | 1              | Spring   |
|          | 43                      | 1,6x12.019 ГОСТ 397-79           | 1              | Cotter pin   |
|          | 44                      | C18 ГОСТ 13940-86                | 1              | Ring   |
|          | 45                      | 85-3401014                       | 1              | Catch  |
| 46       | 822-3401140-A1          | 1                                | Clamp          |  |
| 47       | 16 ОТ OCT 37.001.115-75 | 1                                | Washer         |  |
| 48       | 70-3402015-A            | 1                                | Steering wheel |  |

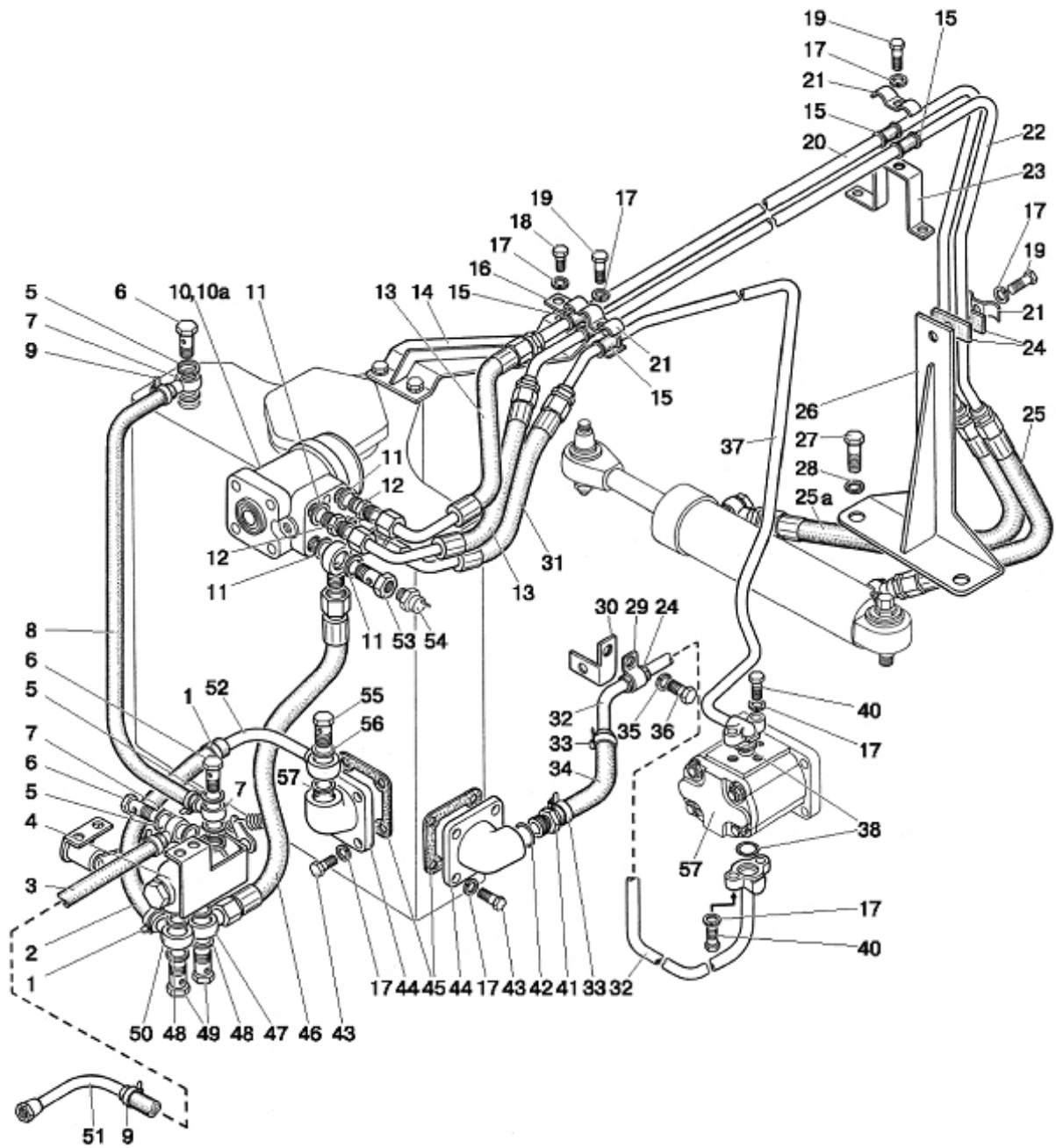

Fig. 34.2. Steering fittings

**Group 34. Steering  
Subgroup 3407. Steering fittings**

| Fig. No. | Pos. No.   | Designation  | Q-ty        | Description   |
|----------|------------|--|-------------|---|
| 34.2     | 1          | "NORMA" TORRO 16-25/9-C6W  | 2           | Clamp   |
|          | 2          | 85-3407332   | 1           | Connecting hose   |
|          | 3          | 1021-4802062   | 1           | Hose pipe   |
|          | 4          | 80-4801200-Б   | 1           | Lock-up cock  |
|          | 5          | Д18-055-A-01   | 6           | Washer  |
|          | 6          | Д18-051  | 3           | Bolt  |
|          | 7          | Φ80-3407720  | 3           | Oil pipeline  |
|          | 8          | 950-480262-01  | 1           | Hose  |
|          | 9          | "NORMA" TORRO 12-20/9-C6W  | 4           | Clamp   |
|          | 10         | OSPC100 ON 150-1155<br>or<br>SUB100-140.200-1 or<br>LAGC100-10/200-140M01-100S or<br>Д100-14.20-02 | 1           | Metering pump<br>(in case of installation of the FDA with<br>bevel gear speed reducers)                     |
|          | 10a        | OSPC 160 ON 150G030 or<br>LAGC160-10/200-140M01-100S or<br>SUB 160.140-200-1 or Д100-14.20-02      | 1           | Metering pump (in case of installation of<br>the FDA with planetary-cylindrical gear<br>speed reducers Ц63) |
|          | 11         | Φ80-3407157  | 5           | Washer  |
|          | 12         | Φ80-3407134  | 3           | Connecting pipe   |
|          | 13         | 680-4607140-05   | 2           | High-pressure hose pipe   |
|          | 14         | 890-3407131  | 1           | Bracket   |
|          | 15         | 70-3506027   | 5           | Bush  |
|          | 16         | 70-6804011   | 1           | Holder  |
|          | 17         | 8T OCT 37.001.115-75   | 16          | Washer  |
|          | 18         | M8-6gx20.88.35.019 ГОСТ 7796-70  | 1           | Bolt  |
|          | 19         | M8-6gx30.88.35.019 ГОСТ 7796-70  | 5           | Bolt  |
|          | 20         | 900-3407030  | 1           | Oil pipeline  |
|          | 21         | 70-3407146   | 3           | Slat  |
|          | 22         | 900-3407040  | 1           | Oil pipeline  |
|          | 23         | 952-3407013  | 1           | Bracket   |
|          | 24         | 70-4607158   | 3           | Gasket  |
|          | 25         | 952-3407100  | 1           | High-pressure hose pipe   |
|          | 25a        | 952-3407100-04   | 1           | High-pressure hose pipe   |
|          | 26         | 102-3407010  | 1           | Bracket   |
|          | 27         | M16-6gx40.88.35.019 ГОСТ 7796-70   | 2           | Bolt  |
|          | 28         | 16 OT OCT 37.001.115-75  | 2           | Washer  |
|          | 29         | 50-4607041   | 1           | Bracket   |
|          | 30         | 85-3407102   | 1           | Bracket   |
|          | 31         | 1522B-3407100-06   | 1           | High-pressure hose pipe   |
|          | 32         | Φ80-3407760  | 1           | Oil pipeline  |
|          | 33         | "NORMA" TORRO 20-32/9-C6W  | 2           | Clamp   |
|          | 34         | 952-3407014  | 1           | Hose  |
|          | 35         | 10 OT OCT 37.001.115-75  | 1           | Washer  |
|          | 36         | M10-6gx25.88.35.019 ГОСТ 7796-70   | 1           | Bolt  |
|          | 37         | Φ80-3407510  | 1           | Oil pipeline  |
|          | 38         | 017-022-30-1-4 ГОСТ 18829-73/9833-73   | 2           | Ring  |
|          | 40         | M8-6gx35.88.35.019 ГОСТ 7796-70  | 2           | Bolt  |
|          | 41         | 952-3407050  | 1           | Connecting pipe   |
|          | 42         | 021-025-25-1-4 ГОСТ 18829-73/9833-73   | 1           | Ring  |
|          | 43         | M8-6gx25.88.35.019 ГОСТ 7796-70  | 8           | Bolt  |
| 44       | 85-3407101 | 2  | Branch pipe |   |

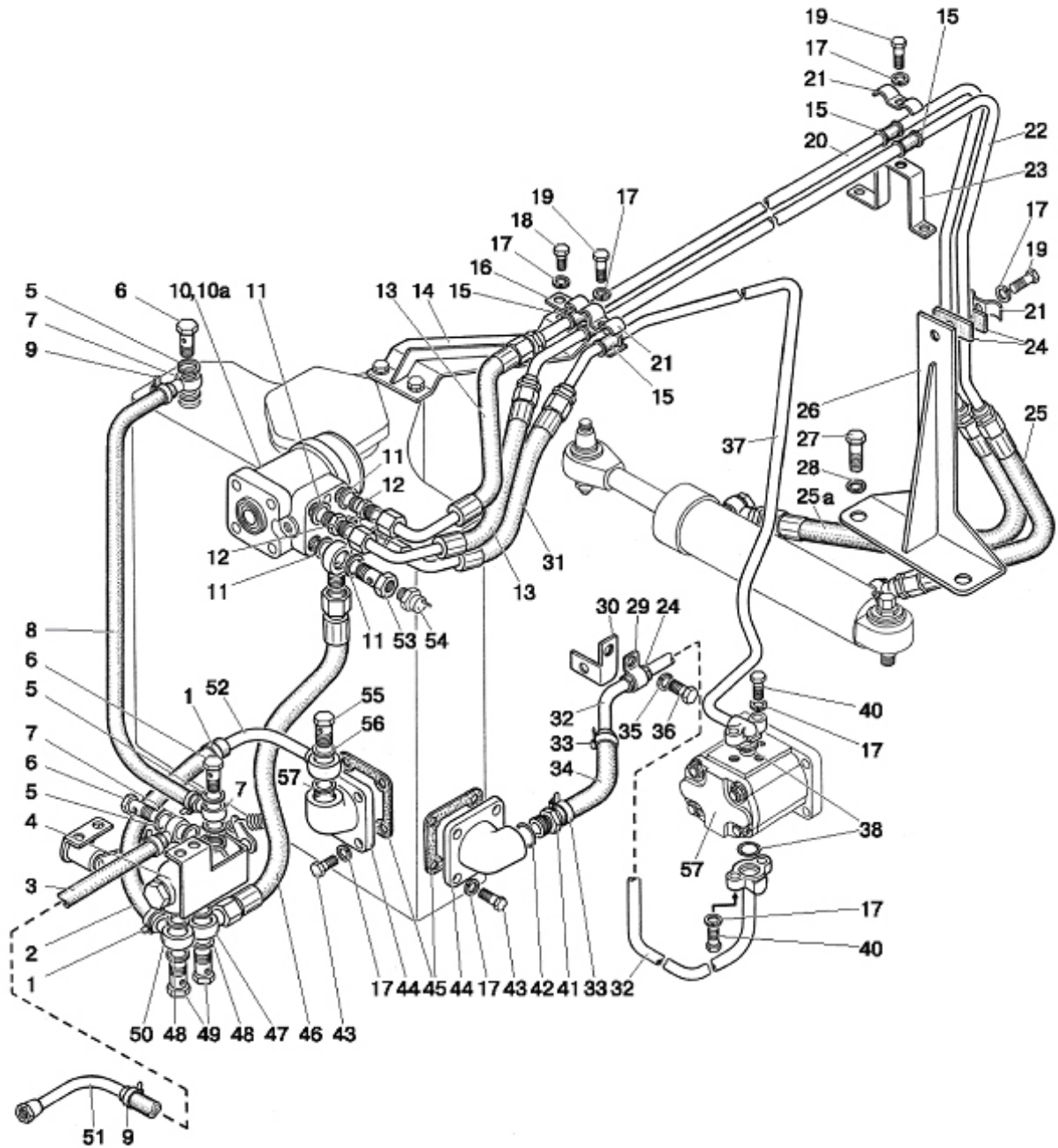

Fig. 34.2. Steering fittings

**Group 34. Steering  
Subgroup 3407. Steering fittings**

| <b>Fig. No.</b> | <b>Pos. No.</b> | <b>Designation</b>      | <b>Q-ty</b> | <b>Description</b>      |
|-----------------|-----------------|-------------------------|-------------|-------------------------|
| 34.2            | 45              | 70-4608033              | 2           | Gasket                  |
|                 | 46              | H036.83.140             | 1           | High-pressure hose pipe |
|                 | 47              | 530-4614029             | 2           | Angle piece             |
|                 | 48              | 40-4607038-A-01         | 4           | Washer                  |
|                 | 49              | 40-4607032              | 2           | Bolt                    |
|                 | 50              | 1221-3407090            | 1           | Oil pipeline            |
|                 | 51              | 70-4802040              | 1           | Oil pipeline            |
|                 | 52              | 600-3407080-01          | 1           | Oil pipeline            |
|                 | 53              | 85-3407105-02           | 1           | Bolt                    |
|                 | 54              | ДАДМ-03М                | 1           | Sensor                  |
|                 | 55              | 40-4607037              | 1           | Bolt                    |
|                 | 56              | 40-4607033-A-01         | 2           | Washer                  |
|                 | 57              | НШ10Ж-3Л or<br>НШ10Г-3Л | 1           | Gear pump               |

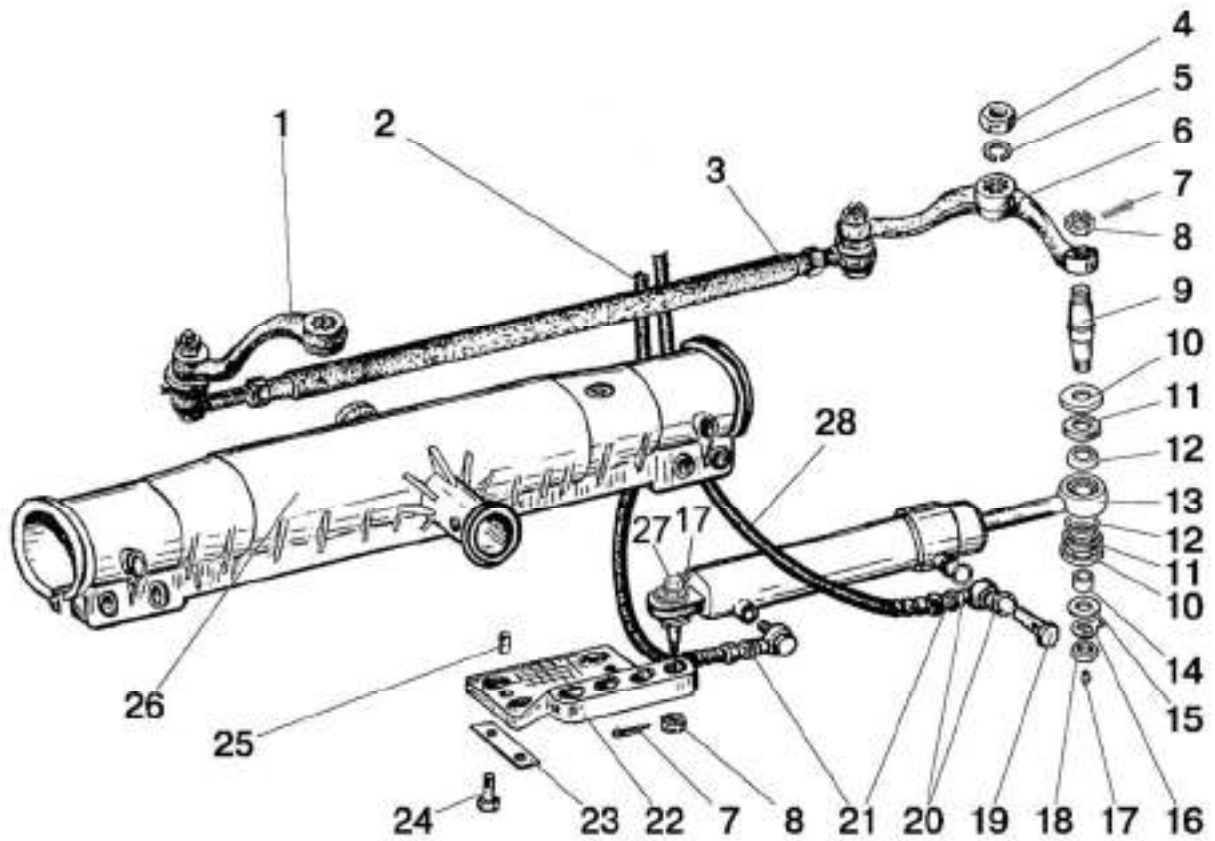

Fig. 34.3. HPS hydraulic cylinder and fittings (version with front axles)

**Group 34. Steering**  
**Subgroup 3405, 3407. HPS hydraulic cylinder and fittings**  
 (version with front axles)

| Fig. No. | Pos. No. | Designation                      | Q-ty | Description                   |
|----------|----------|----------------------------------|------|-------------------------------|
| 34.3     | 1        | 70-3001040                       | 1    | Lever right                   |
|          | 2        | 952-3407100                      | 1    | High-pressure hose pipe       |
|          | 3        | 1220-3003010                     | 1    | Link assembly                 |
|          | 4        | 50-3001087                       | 2    | Nut                           |
|          | 5        | 27 Л OCT 37.001.115-75           | 2    | Washer                        |
|          | 6        | 70-3001040-01                    | 1    | Lever left                    |
|          | 7        | 4x36.019 ГОСТ 397-79             | 2    | Cotter pin                    |
|          | 8        | M20x1,5-6H.6.019 ГОСТ 5915-70    | 2    | Nut                           |
|          | 9        | Φ80-3405101Б                     | 2    | Pin                           |
|          | 10       | Φ80-3405108                      | 4    | Seal cup                      |
|          | 11       | Φ80-3405109                      | 4    | Joint seal                    |
|          | 12       | Φ80-3405107                      | 4    | Spherical bush                |
|          | 13       | Ц50-3405215-A                    | 1    | Hydraulic cylinder Ц50x25-200 |
|          | 14       | Φ80-3405102B                     | 2    | Bush                          |
|          | 15       | C 20.01.019 ГОСТ 11371-78        | 2    | Washer                        |
|          | 16       | Φ80-3405103                      | 2    | Washer                        |
|          | 17       | 1.1.Ц9.xp ГОСТ 19853-74          | 2    | Greaser                       |
|          | 18       | M20-6H.6.019 ГОСТ 5915-70        | 2    | Nut                           |
|          | 19       | Φ80-3407201                      | 2    | Bolt                          |
|          | 20       | Φ80-3407114                      | 4    | Washer                        |
|          | 21       | 952-3407020                      | 2    | Adapter                       |
|          | 22       | Φ80-3001011                      | 1    | Bracket                       |
|          | 23       | Φ80-3001013                      | 2    | Plate                         |
|          | 24       | M16-6gx40.88.35.019 ГОСТ 7796-70 | 4    | Bolt                          |
|          | 25       | Д01-015                          | 2    | Pin                           |
|          | 26       | 50-3001010A-01                   | 1    | Front axle                    |
|          | 27       | Φ80-3405112                      | 1    | Reducing sleeve               |
|          | 28       | 952-3407100-04                   | 1    | High-pressure hose pipe       |

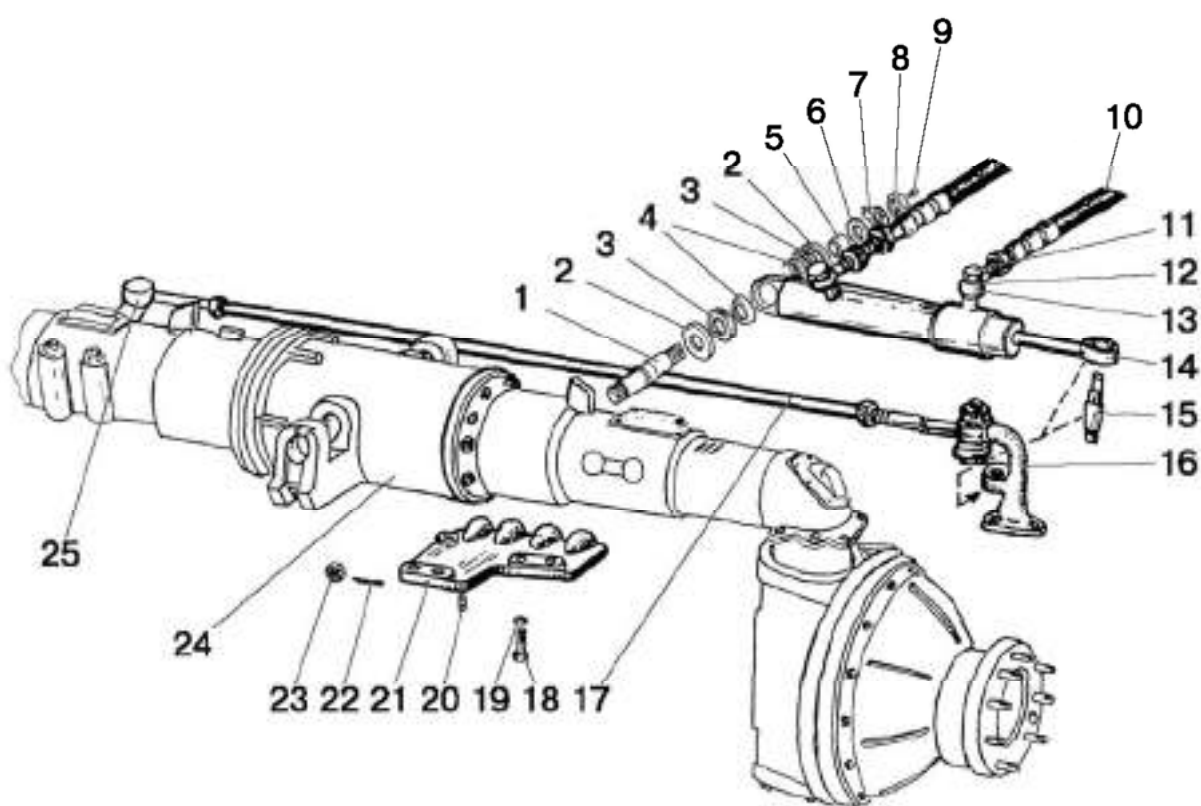

Fig. 34.4. HPS hydraulic cylinder and fittings (FDA 72-2300020-A-04)



**Group 34. Steering**

**Subgroup 3405, 3407. HPS hydraulic cylinder and fittings (FDA 72-2300020-A-04)**

| Fig. No. | Pos. No. | Designation                      | Q-ty | Description                  |
|----------|----------|----------------------------------|------|------------------------------|
| 34.4     | 1        | 102-3405103                      | 1    | Pin                          |
|          | 2        | Φ80-3405108                      | 4    | Sealing cup                  |
|          | 3        | Φ80-3405109                      | 4    | Joint seal                   |
|          | 4        | Φ80-3405107                      | 4    | Spherical bush               |
|          | 5        | Φ80-3405102-B                    | 2    | Bush                         |
|          | 6        | C 20.01.019 ГОСТ 11371-78        | 3    | Washer                       |
|          | 7        | Φ80-3405103                      | 2    | Retaining washer             |
|          | 8        | M20x1,5-6H.6.019 ГОСТ 5915-70    | 2    | Nut                          |
|          | 9        | 1.1.Ц9.xp ГОСТ 19853-74          | 2    | Greaser                      |
|          | 10       | 952-3407100                      | 2    | High-pressure hose pipe      |
|          | 11       | Φ80-3407201                      | 2    | Bolt                         |
|          | 12       | Φ80-3407114                      | 4    | Washer                       |
|          | 13       | 952-3407020                      | 2    | Adapter                      |
|          | 14       | Ц50-3405215-A-01                 | 1    | Hydraulic cylinder 50x25-200 |
|          | 15       | 102-3405103-Б                    | 1    | Pin                          |
|          | 16       | 72-2308075-01                    | 1    | Lever left                   |
|          | 17       | 1220-3003010                     | 1    | Steering link                |
|          | 18       | M16-6gx40.88.35.019 ГОСТ 7796-70 | 3    | Bolt                         |
|          | 19       | 16 OT OCT 37.001.115-75          | 3    | Washer                       |
|          | 20       | Д01-015                          | 2    | Pin                          |
|          | 21       | 102-2301023-01                   | 1    | Bracket                      |
|          | 22       | 4x36.019 ГОСТ 397-79             | 2    | Cotter pin                   |
|          | 23       | 70-4605316                       | 2    | Nut                          |
|          | 24       | 72-2300020-A-04                  | 1    | Front driving axle           |
|          | 25       | 72-2308074                       | 1    | Lever right                  |

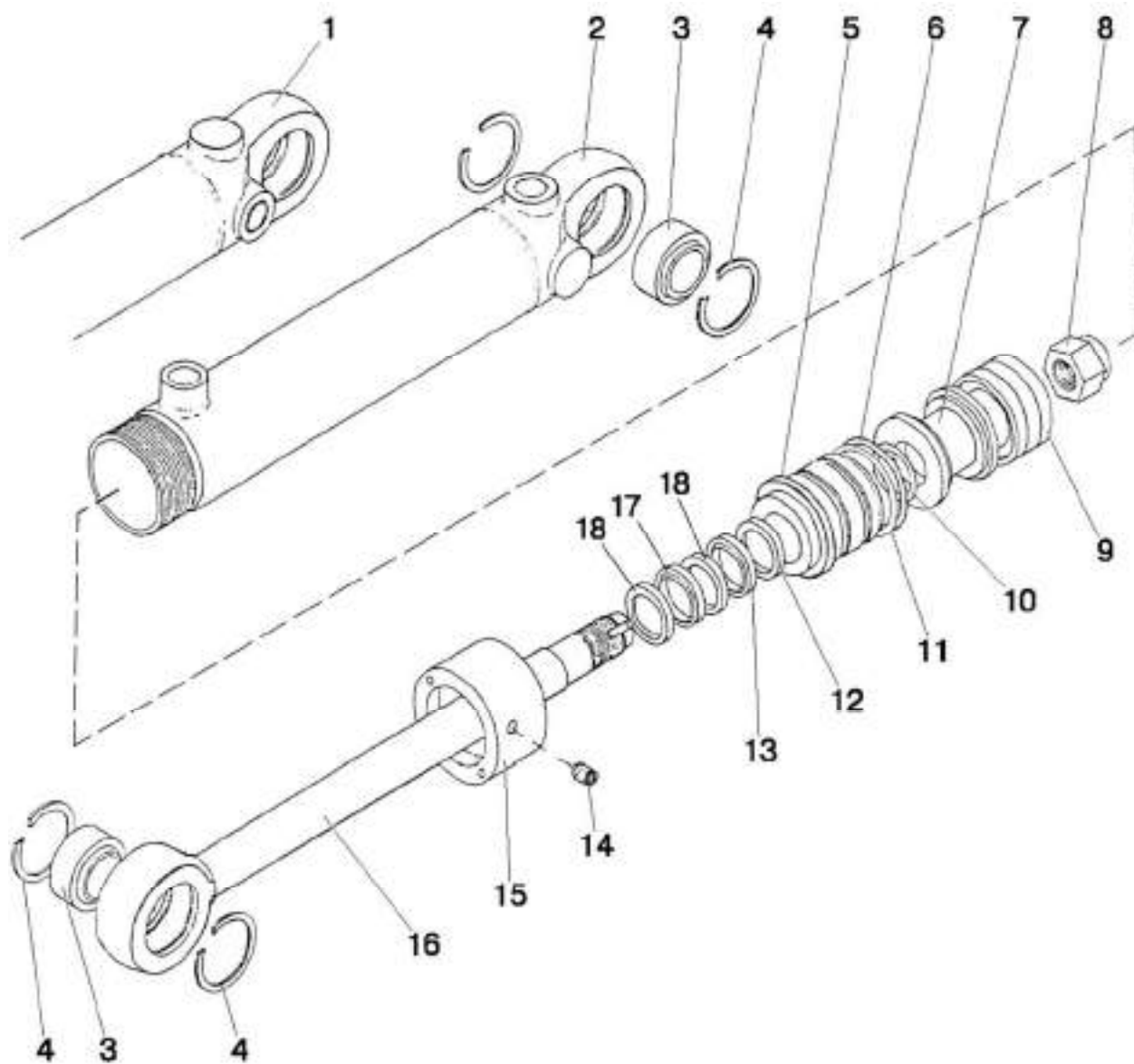

Fig. 34.5. Hydraulic cylinder 50x25-200

**Group 34. Steering  
Subgroup 3405. Hydraulic cylinder 50x25-200**

| Fig. No. | Pos. No. | Designation                          | Q-ty                      | Description                            |
|----------|----------|--------------------------------------|---------------------------|--|
| 34.5     |          | Ц50-3405215-A*                       | 1                         | Hydraulic cylinder 50x25-200 (2-18)    |
|          |          | Ц50-3405215-A-01**                   | 1                         | Hydraulic cylinder 50x25-200 (1, 3-18) |
|          | 1        | Ц50-3405220-01**                     | 1                         | Cylinder body                          |
|          | 2        | Ц50-3405220*                         | 1                         | Cylinder body                          |
|          | 3        | ШС-25 ГОСТ 3635-78                   | 2                         | Bearing                                |
|          | 4        | С42 ГОСТ 13941-86                    | 4                         | Ring                                   |
|          | 5        | Ц50-3405218-Б                        | 1                         | Front cover                            |
|          | 6        | 045-050-30-1-4 ГОСТ 18829-73/9833-73 | 2                         | Ring                                   |
|          | 7        | Ц50-3405223-Б                        | 1                         | Piston                                 |
|          | 8        | Ц50-3405222                          | 1                         | Piston nut                             |
|          | 9        | 24251797                             | 1                         | Piston seal L43 50-34-20,5             |
|          | 10       | 025-028-19-1-4 ГОСТ 18829-73/9833-73 | 1                         | Ring                                   |
|          | 11       | Ц50-3405228                          | 1                         | Protective ring                        |
|          | 12       | 24223269                             | 1                         | Rod seal T20 25-33-5.7                 |
|          | 13       | 24004792                             | 1                         | Rod cuff PU6 25-33,6-6,5               |
|          | 14       | A.M8-6gx10.45H.40X.05 ГОСТ 8878-93   | 1                         | Screw                                  |
|          | 15       | Ц50-3405224                          | 1                         | Sleeve nut                             |
|          | 16       | Ц50-3405221-Б                        | 1                         | Rod                                    |
| 17       | 24223123 | 1                                    | Rod seal OMS-MR 25-32,3-3 |  |
| 18       | 24226044 | 2                                    | Rod guide SB 25-28-5,5    |  |

\* for tractors with front axle

\*\* for tractors with FDA 72-2300010

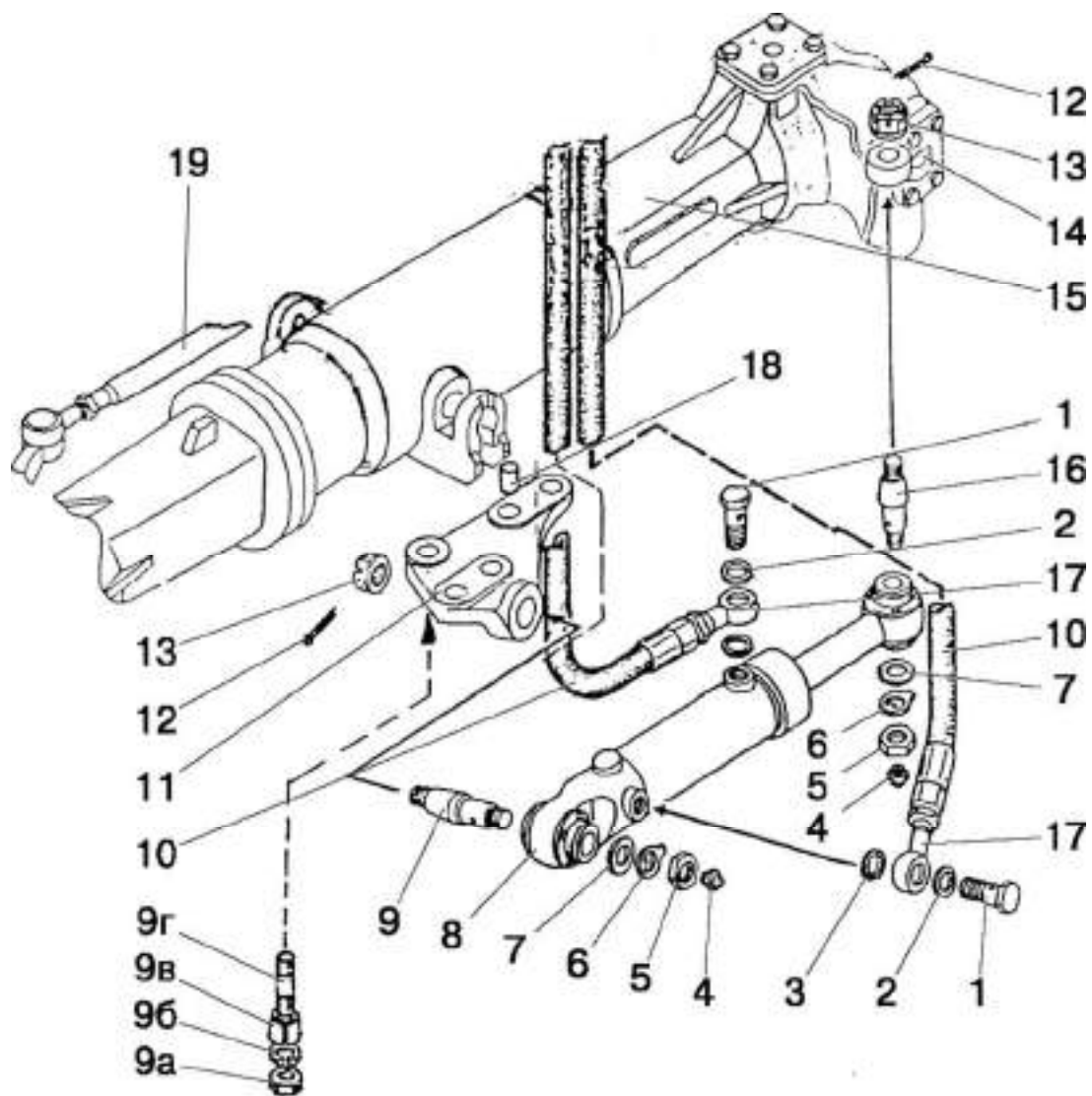

Fig. 34.6. Hydraulic cylinder Ц63 and HPS fittings (FDA 822-2300020-02/-04)

**Group 34. Steering**  
**Subgroup 3405, 3407. Hydraulic cylinder Ц63 and HPS fittings**  
**(FDA 822-2300020-02/-04)**

| Fig. No. | Pos. No.     | Designation                   | Q-ty          | Description             |
|----------|--------------|-------------------------------|---------------|-------------------------|
| 34.6     | 1            | Φ80-3407201                   | 2             | Bolt                    |
|          | 2,3          | Φ80-3407114                   | 4             | Washer                  |
|          | 4            | 1.1.Ц9.xp ГОСТ 19853-74       | 2             | Greaser                 |
|          | 5            | M20x1,5-6H.6.019 ГОСТ 5915-70 | 2             | Nut                     |
|          | 6            | Φ80-3405103                   | 2             | Retaining washer        |
|          | 7            | C 20.01.019 ГОСТ 11371-78     | 2             | Washer                  |
|          | 8            | Ц63-3405115-A-02              | 1             | Hydraulic cylinder      |
|          | 9            | 102-3405111                   | 1             | Pin                     |
|          | 9a           | M16-6H.6.019 ГОСТ 5915-70     | 3             | Nut                     |
|          | 9б           | 16 OT OCT 37.001.115-75       | 3             | Washer                  |
|          | 9в           | 1520-2308077                  | 3             | Bush                    |
|          | 9г           | 1520-2308079                  | 3             | Pin                     |
|          | 10           | 952-3407100-04                | 2             | High-pressure hose pipe |
|          | 11           | 822-2301023-Б-01              | 1             | Cylinder bracket        |
|          | 12           | 4x36.019 ГОСТ 397-79          | 2             | Cotter pin              |
|          | 13           | 102-3405113                   | 2             | Pin nut                 |
|          | 14           | 1021-2308076                  | 1             | Bracket                 |
|          | 15           | 822-2300020-04                | 1             | FDA (with cylinder Ц63) |
|          | 16           | 102-3405112-01                | 1             | Pin                     |
| 17       | 952-3407020  | 2                             | Adapter       |                         |
| 18       | Д01-015      | 2                             | Pin           |                         |
| 19       | 1220-3003010 | 1                             | Steering link |                         |

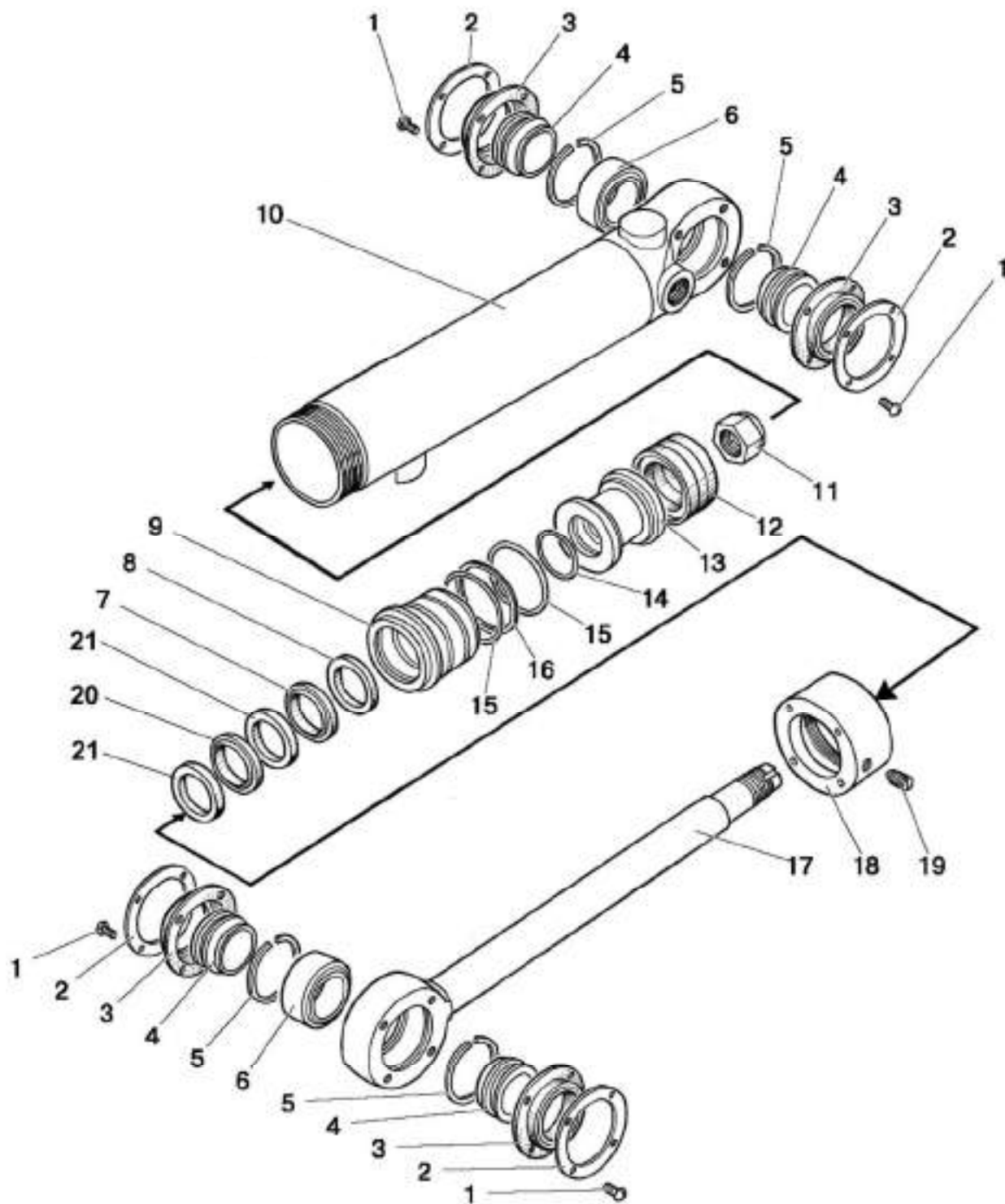

Fig. 34.7. Hydraulic cylinder Ц63 (63x30-200)

**Group 34. Steering**  
**Subgroup 3405. Hydraulic cylinder Ц63 (63x30-200)**

| Fig. No. | Pos. No. | Designation                          | Q-ty                   | Description                 |
|----------|----------|--------------------------------------|------------------------|-----------------------------|
| 34.7     |          | Ц63-3405115-A-02                     | 1                      | Hydraulic cylinder assembly |
|          | 1        | B.M5-6gx10.58.019 ГОСТ 17473-80      | 16                     | Screw                       |
|          | 2        | 82.6-4713337                         | 4                      | Fit ring                    |
|          | 3        | Ц63-3405134                          | 4                      | Boot                        |
|          | 4        | Ц63-3405127                          | 4                      | Bush                        |
|          | 5        | C47 ГОСТ 13941-86                    | 4                      | Ring                        |
|          | 6        | ШЦ-30 ГОСТ 3635-78                   | 2                      | Bearing                     |
|          | 7        | 24004799                             | 1                      | Rod cuff PU6 30-38,6-6,5    |
|          | 8        | 24236861                             | 1                      | Rod seal T20 30-38-5.7      |
|          | 9        | Ц63-3405118-Б                        | 1                      | Front cover                 |
|          | 10       | Ц63-3405120-02                       | 1                      | Casing                      |
|          | 11       | Ц50-3405222                          | 1                      | Piston nut                  |
|          | 12       | 24251803                             | 1                      | Piston seal L43 63-47-20,5  |
|          | 13       | Ц63-3405123                          | 1                      | Piston                      |
|          | 14       | 030-034-25-1-4 ГОСТ 18829-73/9833-73 | 1                      | Ring                        |
|          | 15       | 055-063-46-1-4 ГОСТ 18829-73/9833-73 | 2                      | Ring                        |
|          | 16       | Ц63-3405128 or<br>82.6-4713327       | 1                      | Protective ring             |
|          | 17       | Ц63-3405121                          | 1                      | Rod                         |
|          | 18       | Ц63-3405124                          | 1                      | Sleeve nut                  |
|          | 19       | A.M8-6gx10.45H.40X.05 ГОСТ 8878-93   | 1                      | Screw                       |
|          | 20       | 24223129                             | 1                      | Rod seal OMS-MR 30-37,3-3   |
| 21       | 24226046 | 2                                    | Rod guide SB 30-33-5,5 |                             |

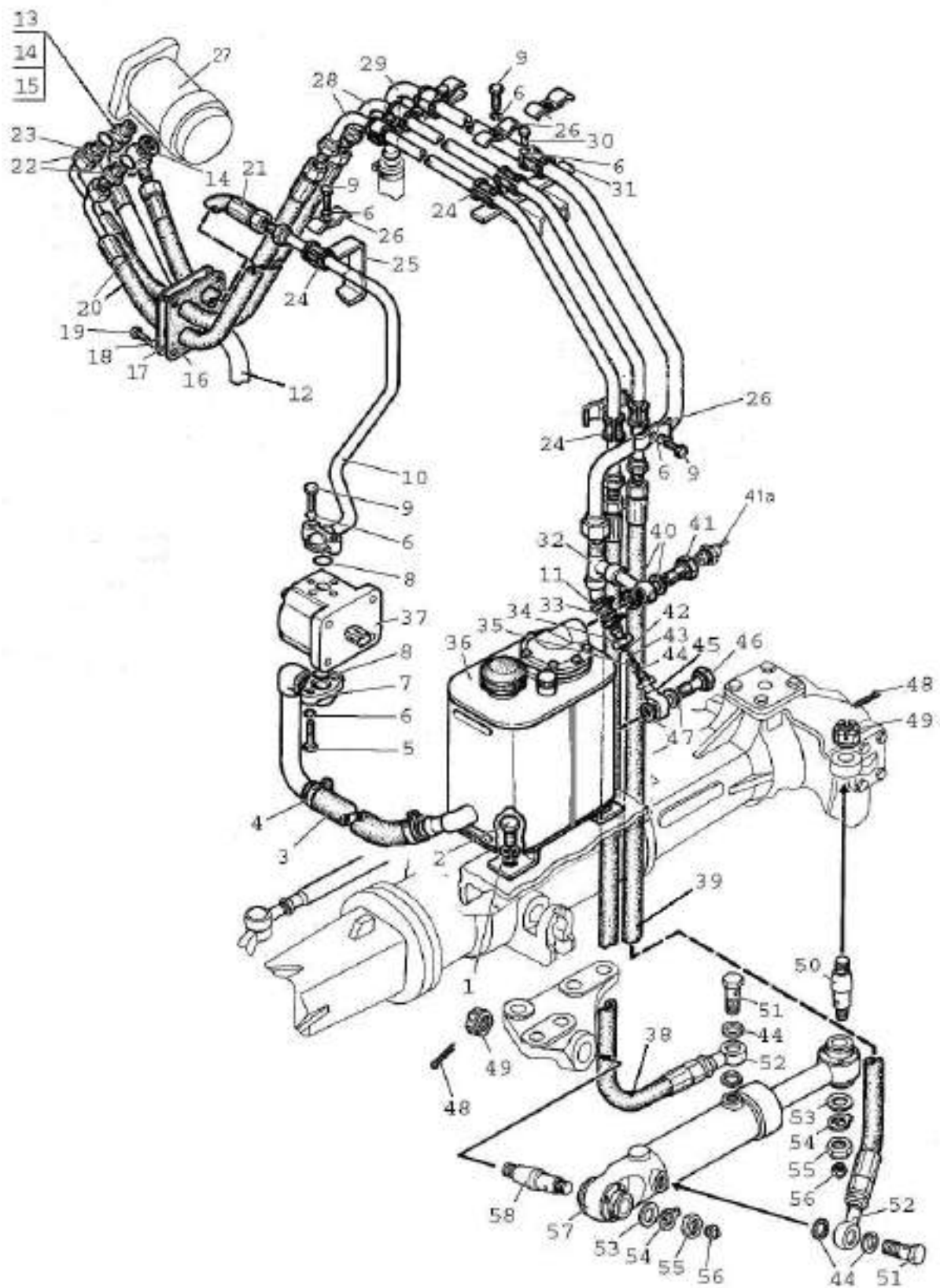

Fig.34.8. Steering with the FDA 822-2300020-04 and separate tank



**Group 34. Steering  
Subgroup 3407. Steering with the FDA 822-230020-04  
and separate tank**

| Fig. No. | Pos. No.     | Designation  | Q-ty   | Description                   |
|----------|--------------|--|--------|-------------------------------|
| 34.8     | 1            | 16 OT OCT 37.001.115-75  | 2      | Washer                        |
|          | 2            | M16-6gx25.88.35.019 ГОСТ 7796-70   | 2      | Bolt                          |
|          | 3            | 1221-3407012-03  | 1      | Hose                          |
|          | 4            | "NORMA" TORRO 25-40/9-C6W  | 2      | Clamp                         |
|          | 5            | M8-6gx40.88.35.019 ГОСТ 7795-70  | 2      | Bolt                          |
|          | 6            | 8T OCT 37.001.115-75   | 13     | Washer                        |
|          | 7            | 1025-3407030   | 1      | Oil pipeline                  |
|          | 8            | 017-022-30-1-4 ГОСТ 18829-73/9833-73                                     | 2      | Ring                          |
|          | 9            | M8-6gx35.88.35.019 ГОСТ 7796-70  | 9      | Bolt                          |
|          | 10           | 1025-3407020   | 1      | Oil pipeline                  |
|          | 11           | "NORMA" TORRO 16-25/9-C6W  | 4      | Clamp                         |
|          | 12           | 952-3407014-06   | 1      | Hose                          |
|          | 13           | 85-3407105-03  | 1      | Bolt                          |
|          | 14           | Φ80-3407157  | 2      | Washer                        |
|          | 15           | 922-3407080  | 1      | Oil pipeline                  |
|          | 16           | 2522-6703034   | 1      | Gasket                        |
|          | 17           | 1522-3407011   | 1      | Cover                         |
|          | 18           | 6T OCT 37.001.115-75   | 4      | Washer                        |
|          | 19           | M6-6gx16.88.35.019 ГОСТ 7798-70  | 4      | Bolt                          |
|          | 20           | 680-4607140-06   | 1      | High-pressure hose pipe       |
|          | 21           | 680-4607140-05   | 1      | High-pressure hose pipe       |
|          | 22           | 1522-3407016   | 3      | Connecting pipe               |
|          | 23           | 025-029-25-2-2 ГОСТ 18829-73/9833-73                                     | 3      | Ring                          |
|          | 24           | 70-3506027   | 9      | Bush                          |
|          | 25           | 1025-3407012   | 1      | Bracket                       |
|          | 26           | 703407146  | 6      | Slat                          |
|          | 27           | OSPC 160-ON150G0030 or LAGC 160-10/200-140 M01-100S or SUB 160-140.200-1 | 1      | Metering pump                 |
|          | 28           | 1025-3407040   | 2      | Oil pipeline                  |
|          | 29           | 1025-3407060   | 1      | Oil pipeline                  |
|          | 30           | M8-6gx20.88.35.019 ГОСТ 7796-70  | 3      | Bolt                          |
|          | 31           | 1025-3407013   | 2      | Bracket                       |
|          | 32           | 923-3407050  | 1      | T-branch                      |
|          | 33           | 600-3407083  | 1      | Hose                          |
|          | 34           | Φ80-3407111-01   | 1      | Valve cover                   |
|          | 35           | 12,0-60 ГОСТ 3722-81   | 1      | Ball                          |
|          | 36           | 923-3407100-01   | 1      | Tank                          |
|          | 37           | НШ14Д-3Л or НШ14Г-3Л or 20A14x126  | 1      | Gear pump                     |
|          | 38           | 952-3407100-02   | 2      | High-pressure hose pipe       |
|          | 39           | 952-3407100-04   | 2      | High-pressure hose pipe       |
|          | 40           | 40-4607033-A   | 2      | Washer                        |
|          | 41           | 1221-3407140-01  | 1      | Valve                         |
|          | 41a          | ДАДМ-03  | 1      | Oil emergency pressure sensor |
|          | 42           | Φ80-3407113  | 1      | Guide                         |
|          | 43           | 80-3407221   | 1      | Spring                        |
|          | 44           | Φ80-3407114  | 5      | Washer                        |
|          | 45           | 822-3407095  | 1      | Valve body                    |
|          | 46           | 40-4607032   | 1      | Bolt                          |
| 47       | 40-4607038-A | 2  | Washer |                               |

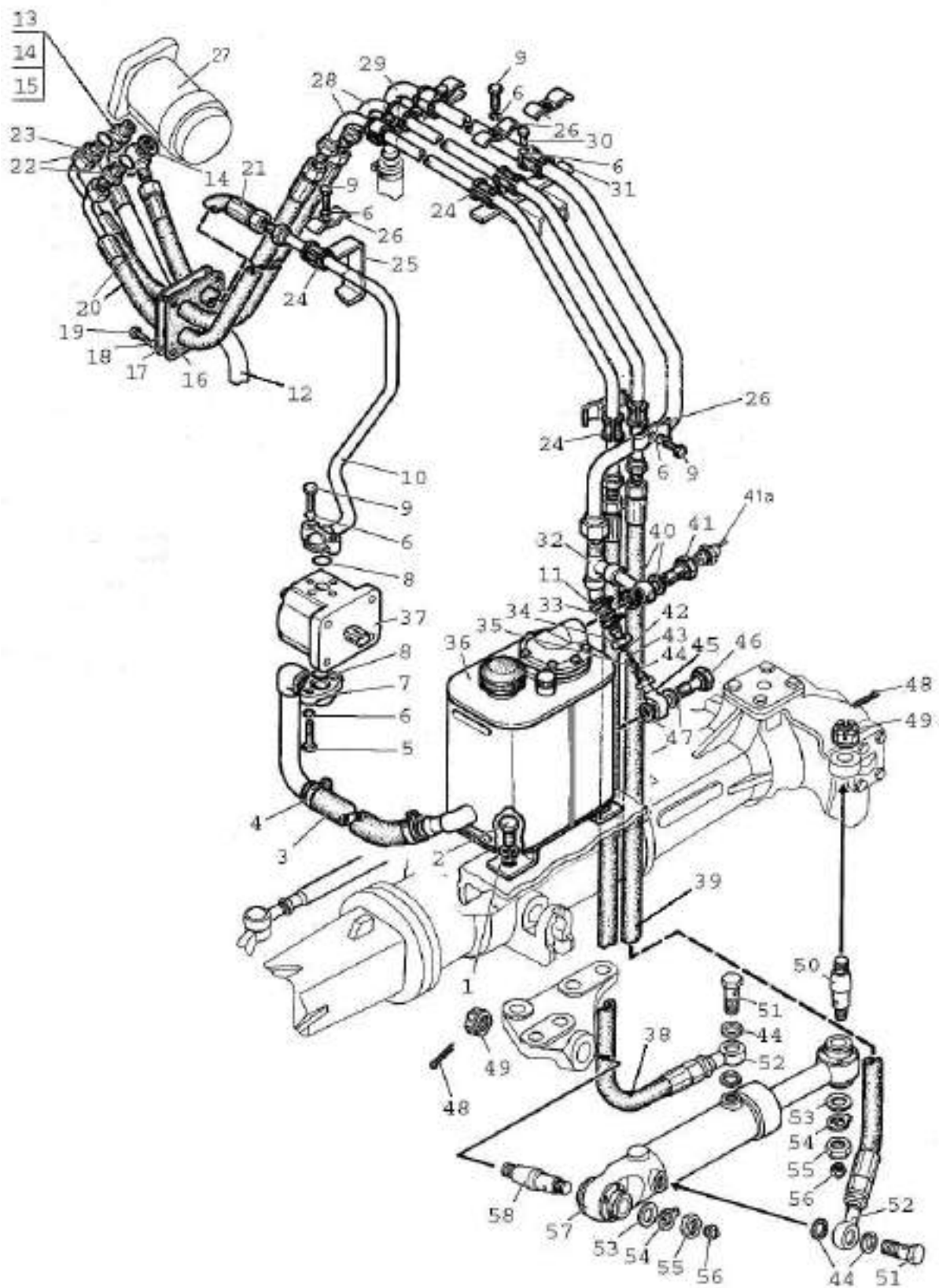

Fig.34.8. Steering with the FDA 822-2300020-04 and separate tank

**Group 34. Steering  
Subgroup 3407. Steering with the FDA 822-2300020-04  
and separate tank**

| <b>Fig. No.</b> | <b>Pos. No.</b> | <b>Designation</b>              | <b>Q-ty</b> | <b>Description</b> |
|-----------------|-----------------|---------------------------------|-------------|--------------------|
| 34.8            | 48              | 4x36.019 ГОСТ 397-79            | 2           | Cotter pin         |
|                 | 49              | 102-3405113                     | 2           | Pin nut            |
|                 | 50              | 102-3405112-01                  | 1           | Pin                |
|                 | 51              | Φ80-3407301                     | 2           | Bolt               |
|                 | 52              | 2022-3407202                    | 2           | Adapter            |
|                 | 53              | C 20.01.019 ГОСТ 11371-78       | 2           | Washer             |
|                 | 54              | Φ80-3405103                     | 2           | Retaining washer   |
|                 | 55              | M20x1,5-6H.04.019 ГОСТ 15522-70 | 2           | Nut                |
|                 | 56              | 1.1.Ц9.xp ГОСТ 19853-74         | 2           | Greaser            |
|                 | 57              | Ц63-3405115-A-02                | 1           | Hydraulic cylinder |
|                 | 58              | 102-3405111                     | 1           | Pin                |

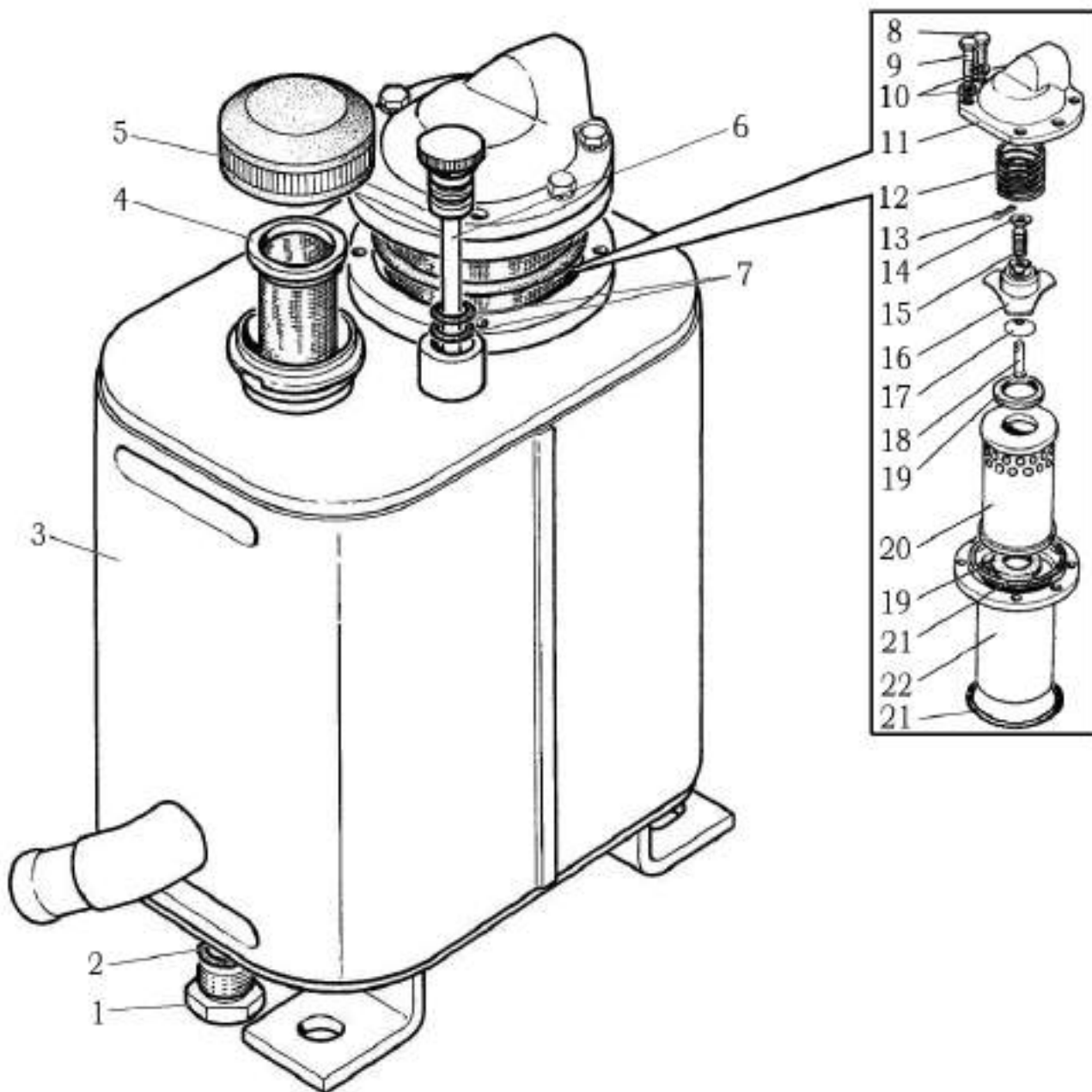

Fig.34.9. Tank

**Group 34. Steering  
Subgroup 3407. Tank**

| Fig. No. | Pos. No.    | Designation                          | Q-ty | Description       |
|----------|-------------|--------------------------------------|------|-------------------|
| 34.9     |             | 923-3407100-01                       | 1    | Tank (1-21)       |
|          | 1           | 50-4608027-B                         | 1    | Plug              |
|          | 2           | 017-021-25-2-2 ГОСТ 18829-73/9833-73 | 1    | Ring              |
|          | 3           | 923-3407120-01                       | 1    | Tank              |
|          | 4           | A61-C06-A3                           | 1    | Filter            |
|          | 5           | 240-3707200                          | 1    | Plug              |
|          | 6           | 082-4608130                          | 1    | Oil gauge         |
|          | 7           | 011-015-25-2-4 ГОСТ 18829-73/9833-73 | 2    | Ring              |
|          | 8           | M6-6gx16.88.35.019 ГОСТ 7798-70      | 2    | Bolt              |
|          | 9           | M6-6gx25.88.35.019 ГОСТ 7798-70      | 4    | Bolt              |
|          | 10          | 6T OCT 37.001.115-75                 | 4    | Washer            |
|          | 11          | 220-4608051-01                       | 1    | Cover             |
|          | 12          | 50-4608057                           | 1    | Spring            |
|          | 13          | 1,6x12.019 ГОСТ 397-79               | 1    | Cotter pin        |
|          | 14          | 320-4608081                          | 2    | Bolster           |
|          | 15          | 80-3405044                           | 1    | Spring            |
|          | 16          | 320-4608085                          | 1    | Valve body        |
|          | 17          | 320-4608083                          | 1    | Spherical valve   |
|          | 18          | 320-4608082                          | 1    | Rod               |
|          | 19          | 80-4608024                           | 2    | Ring              |
|          | 20          | 601T-1-06                            | 1    | Filtering element |
|          | 21          | 075-080-30-1-4 ГОСТ 18829-73/9833-73 | 2    | Ring              |
| 22       | 220-4608060 | 1                                    | Cage |                   |

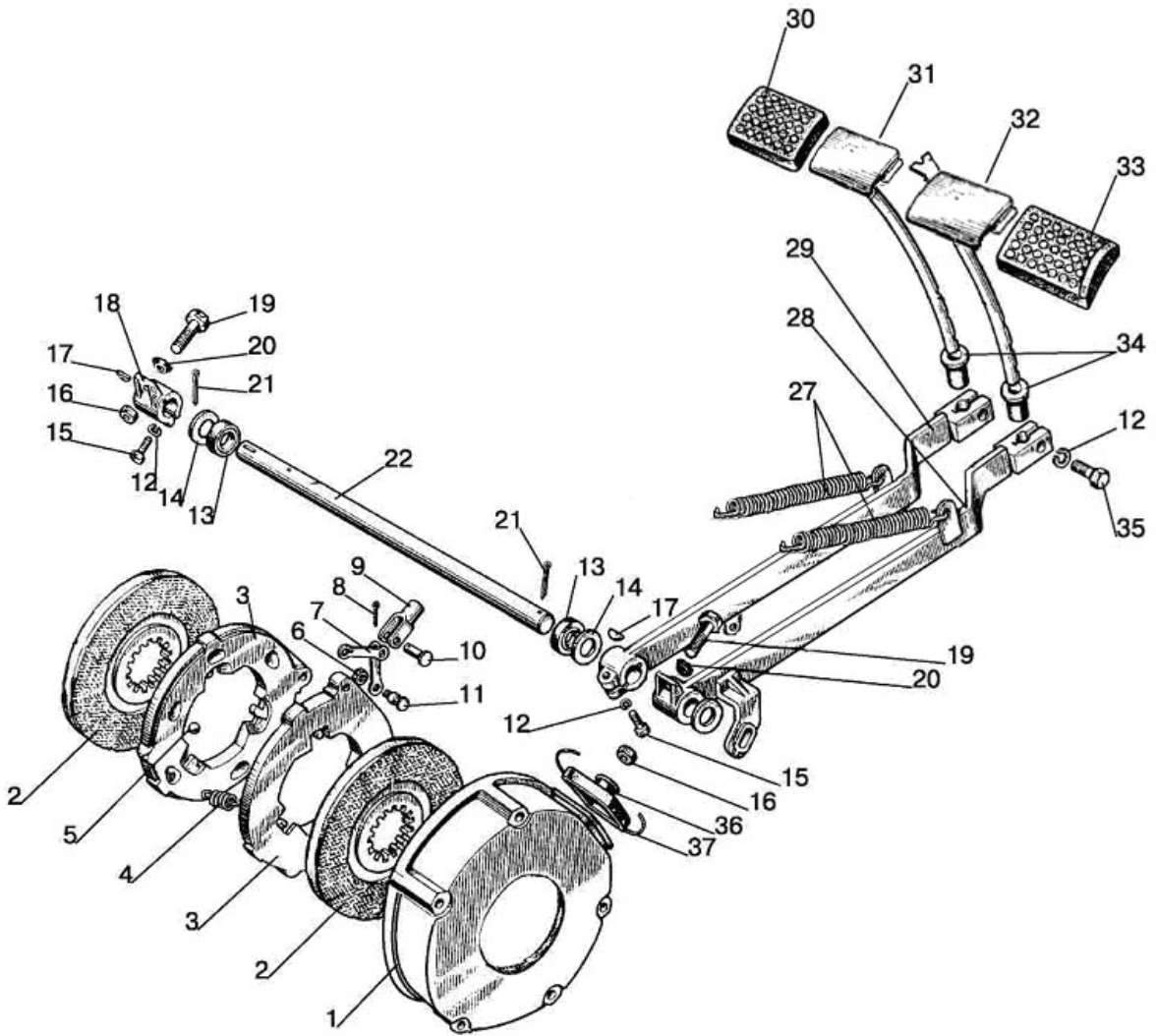

Fig. 35.1. Brakes. Brake control (dry friction)

**Group 35. Brakes  
Subgroup 3502, 3503. Brakes. Brake control (dry friction)**

| Fig. No. | Pos. No.             | Number of the assembly unit or part | Q-ty | Description            |
|----------|----------------------|-------------------------------------|------|------------------------|
| 35.1     |                      | 85-3502010                          | 2    | Brake (1-11,36,37)     |
|          |                      | 85-3502030                          | 2    | Pressure plate (3-11)  |
|          |                      | 70-3503080                          | 2    | Rod brakes (16,19, 20) |
|          |                      | 80-3503080                          | 1    | Right pedal (32, 33)   |
|          |                      | 80-3503090                          | 1    | Left pedal (30, 31)    |
|          | 1                    | 85-3502035                          | 2    | Housing                |
|          | 2                    | 85-3502040-01 or<br>85-3502040-04   | 4    | Brake disk             |
|          | 3                    | 85-3502036                          | 4    | Pressure plate         |
|          | 4                    | 77.38.163                           | 6    | Spring                 |
|          | 5                    | 22,225-100 ГОСТ 3722-81             | 10   | Ball                   |
|          | 6                    | M8-6H.6.019 ГОСТ 5915-70            | 4    | Nut                    |
|          | 7                    | 85-3502196                          | 4    | Rod                    |
|          | 8                    | 3,2x18.019 ГОСТ 397-79              | 2    | Cotter pin             |
|          | 9                    | 50-3502203                          | 2    | Fork                   |
|          | 10                   | 12x32 OCT 37.001.163-75             | 2    | Pin                    |
|          | 11                   | 50-3502198                          | 4    | Pin                    |
|          | 12                   | 12 OT OCT 37.001.115-75             | 4    | Washer                 |
|          | 13                   | 2.2-25x42-1                         | 2    | Cuff                   |
|          | 14                   | 50-3503071                          | 3    | Washer                 |
|          | 15                   | M12-6gx35.88.35.019 ГОСТ 7796-70    | 2    | Bolt                   |
|          | 16                   | M12x1,25-6H.04.019 ГОСТ 5916-70     | 2    | Nut                    |
|          | 17                   | СШ-611                              | 2    | Key 6x11               |
|          | 18                   | 70-3503017-A                        | 1    | Lever                  |
|          | 19                   | 70-3503019                          | 2    | Bolt                   |
|          | 20                   | 70-3503018                          | 2    | Washer                 |
|          | 21                   | 5x36.019 ГОСТ 397-79                | 2    | Cotter pin             |
|          | 22                   | 50-3503015                          | 1    | Roller                 |
|          | 27                   | 50-1605152                          | 2    | Spring                 |
|          | 28                   | 80-3503110                          | 1    | Lever                  |
|          | 29                   | 80-3503120                          | 1    | Lever                  |
|          | 30                   | A13.34.001                          | 1    | Liner                  |
|          | 31                   | 80-3503140                          | 1    | Left pedal             |
|          | 32                   | 80-3503130                          | 1    | Right pedal            |
|          | 33                   | A13.33.002                          | 1    | Liner                  |
|          | 34                   | 80-3503158-A                        | 2    | Seal                   |
|          | 35                   | M12-6gx30.88.35.019 ГОСТ 7796-70    | 2    | Bolt                   |
|          | 36                   | 50-3502202                          | 2    | Boot                   |
| 37       | 1,6-O-C ГОСТ 3282-74 | 2                                   | Wire |                        |

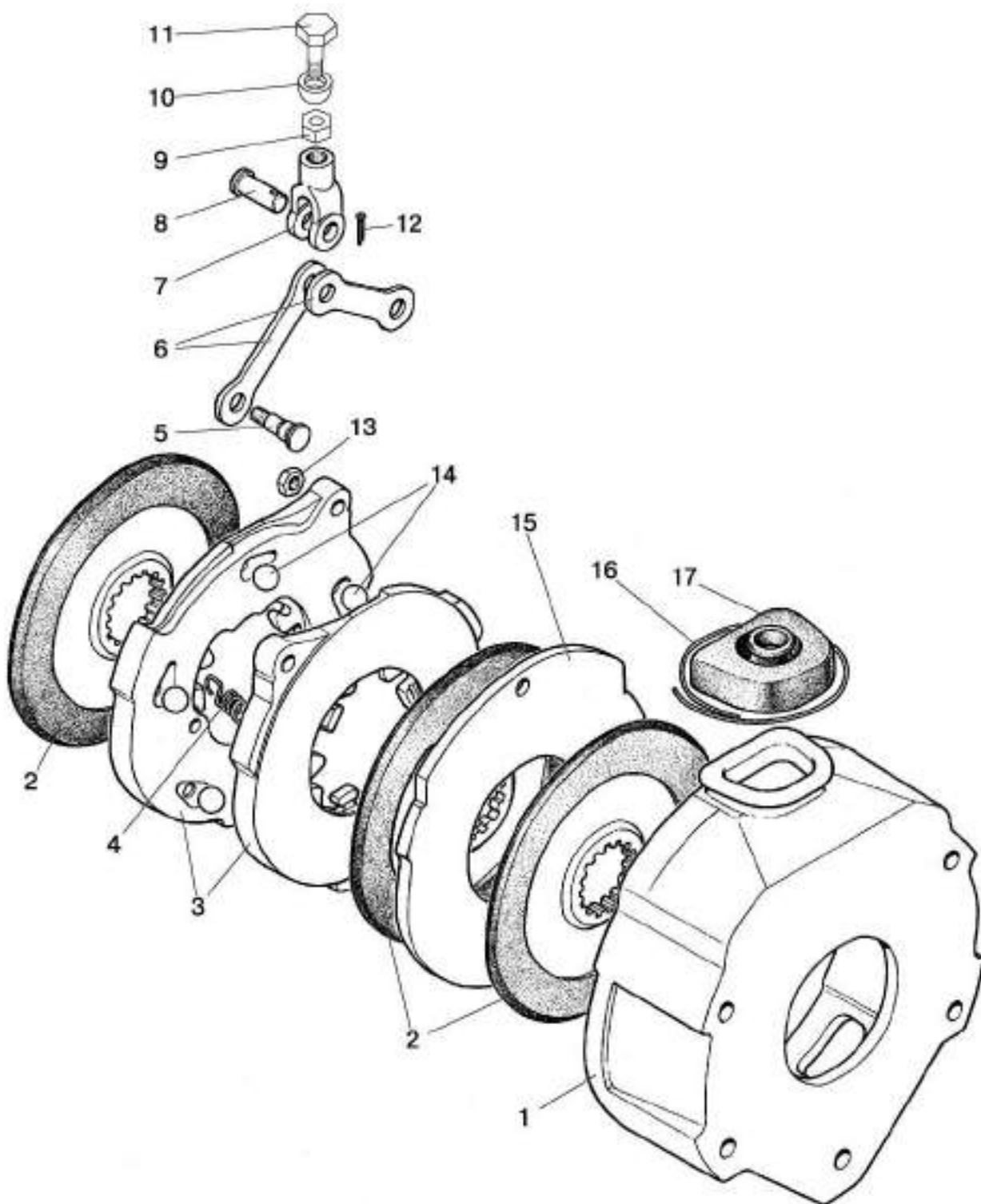

Fig. 35.2. Brakes (design version)



**Group 35. Brakes  
Subgroup 3502. Brakes (design version)**

| Fig. No. | Pos. No.                    | Number of the assembly unit or part | Q-ty | Description                |
|----------|-----------------------------|-------------------------------------|------|----------------------------|
| 35.2     |                             | 1522-3502010                        | 2    | Brake (1-8, 12-17)         |
|          |                             | 70-3503080                          | 2    | Rod brakes (9,10,11)       |
|          |                             | 85-3502030                          | 2    | Pressure plate (3-8,12-14) |
|          | 1                           | 1522-3502035                        | 2    | Housing                    |
|          | 2                           | 85-3502040-01 or<br>85-3502040-04   | 6    | Disk                       |
|          | 3                           | 85-3502036                          | 4    | Pressure plate             |
|          | 4                           | 77.38.163                           | 6    | Spring                     |
|          | 5                           | 50-3502198                          | 4    | Pin                        |
|          | 6                           | 85-3502196                          | 4    | Rod                        |
|          | 7                           | 50-3502203                          | 2    | Fork                       |
|          | 8                           | 12x32 OCT 37.001.163-75             | 2    | Pin                        |
|          | 9                           | M12x1,25-6H.04.019 ГОСТ 5916-70     | 2    | Nut                        |
|          | 10                          | 70-3503018                          | 2    | Washer                     |
|          | 11                          | 70-3503019                          | 2    | Bolt                       |
|          | 12                          | 3,2x18.019 ГОСТ 397-79              | 2    | Cotter pin                 |
|          | 13                          | M8-6H.6.019 ГОСТ 5915-70            | 4    | Nut                        |
|          | 14                          | 22,225-100 ГОСТ 3722-81             | 10   | Ball                       |
| 15       | 1522-3502037-Б              | 2                                   | Disk |                            |
| 16       | 1,6-O-C ГОСТ 3282-74 300 mm | 2                                   | Wire |                            |
| 17       | 50-3502202                  | 2                                   | Boot |                            |

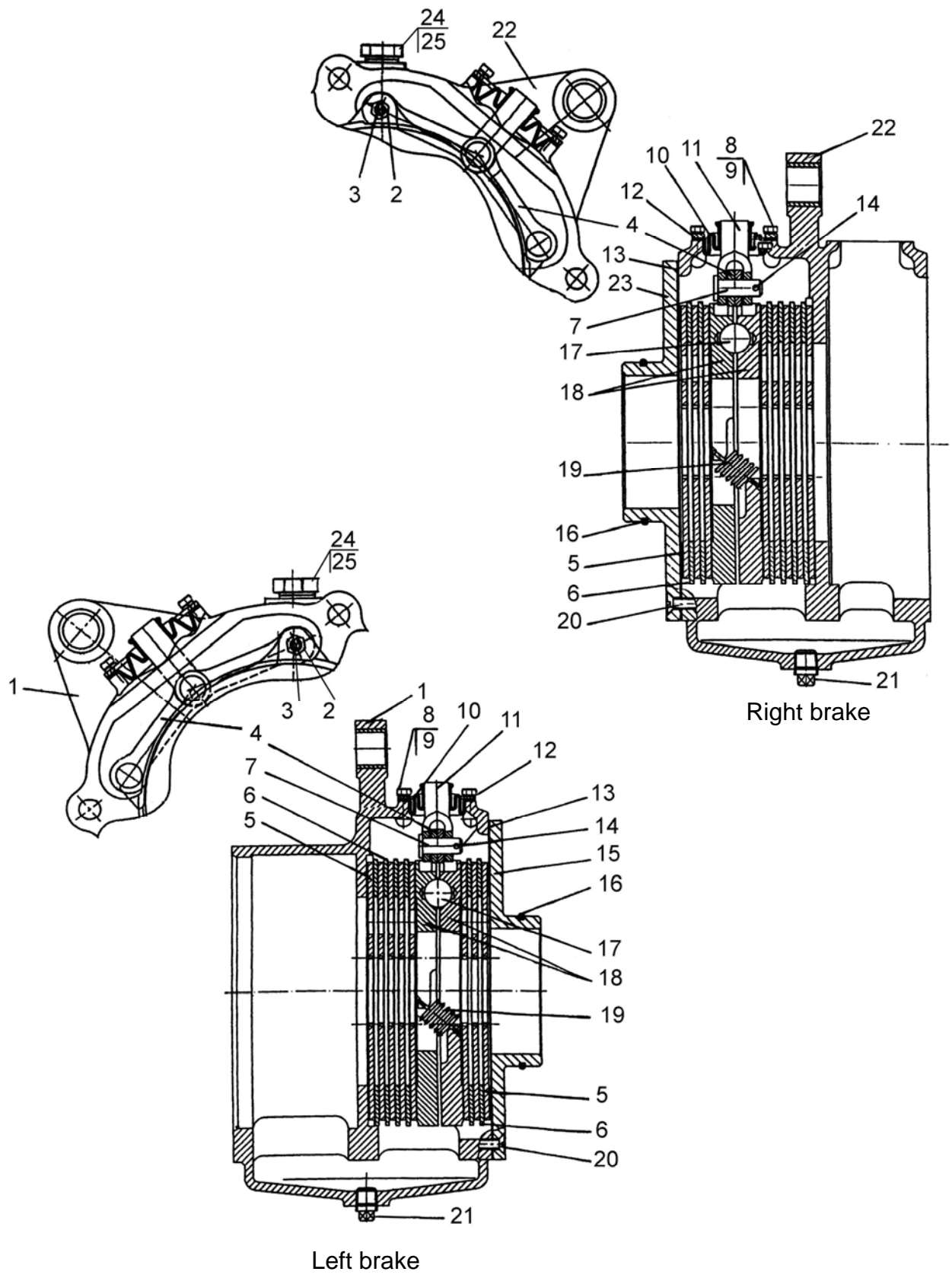

Fig.35.3. Wet brakes (left/right)

**Group 35.Brakes  
Subgroup 3502. Wet brakes (left/right)**

| Fig. No. | Pos. No.                        | Number of the assembly unit or part | Q-ty               | Description                                |
|----------|---------------------------------|-------------------------------------|--------------------|--|
| 35.3     |                                 | 1221M-3502010                       | 1                  | Brake right (2-14, 16-20, 22, 23)          |
|          |                                 | 1221M-3502020                       | 1                  | Brake left (1-20)                          |
|          |                                 | 85-3502030-01                       | 2                  | Pressure plate (2, 3, 4, 7, 11, 14, 17-19) |
|          | 1                               | 1221M-2409035                       | 1                  | Casing                                     |
|          | 2                               | M8-6H.6.019 ГОСТ 5915-70            | 4                  | Nut  |
|          | 3                               | 50-3502198                          | 4                  | Pin  |
|          | 4                               | 85-3502196                          | 4                  | Rod  |
|          | 5                               | 1522-3502015-07                     | 16                 | Disk                                       |
|          | 6                               | 80M-3502037                         | 12                 | Intermediate disk (S=3.0 mm)               |
|          |                                 | 80M-3502037-01                      | *                  | Intermediate disk (S=3.2 mm)               |
|          |                                 | 80M-3502037-02                      | *                  | Intermediate disk (S=3.4 mm)               |
|          |                                 | 80M-3502037-03                      | *                  | Intermediate disk (S=3.6 mm)               |
|          |                                 | 80M-3502037-04                      | *                  | Intermediate disk (S=3.8 mm)               |
|          |                                 | 80M-3502037-05                      | *                  | Intermediate disk (S=4.0 mm)               |
|          |                                 | 80M-3502037-06                      | *                  | Intermediate disk (S=4.2 mm)               |
|          |                                 | 80M-3502037-07                      | *                  | Intermediate disk (S=4.4 mm)               |
|          | 7                               | 12x32 OCT 37.001.163-75             | 2                  | Pin  |
|          | 8                               | M6-6gx12.88.35.019 ГОСТ 7798-70     | 8                  | Bolt                                       |
|          | 9                               | 6T OCT 37.001.115-75                | 8                  | Washer                                     |
|          | 10                              | 80M-3502202                         | 2                  | Boot                                       |
|          | 11                              | 50-3502203                          | 2                  | Fork                                       |
|          | 12                              | 80M-3502204                         | 2                  | Plate                                      |
|          | 13                              | 1221M-3502051                       | 2                  | Gasket                                     |
|          | 14                              | 3,2x18.019 ГОСТ 397-79              | 2                  | Cotter pin                                 |
|          | 15                              | 85M-2407059                         | 1                  | Cage cover (left)                          |
| 16       | Ц-110-1414045                   | 2                                   | Ring               |  |
| 17       | 22,225-100 ГОСТ 3722-81         | 10                                  | Ball               |  |
| 18       | 85-3502036-01                   | 4                                   | Pressure plate     |  |
| 19       | 77.38.163                       | 6                                   | Spring             |  |
| 20       | B.M8-6gx25.58.019 ГОСТ 17475-80 | 6                                   | Screw              |  |
| 21       | ПК КГ <sup>3/8</sup> "          | 4                                   | Plug               |  |
| 22       | 1221M-3502035                   | 1                                   | Casing             |  |
| 23       | 85M-2407059-01                  | 1                                   | Cage cover (right) |  |
| 24       | 1221-1802091                    | 2                                   | Plug               |  |
| 25       | Д18-055-A                       | 2                                   | Seal ring          |  |

\* To be selected for ensuring the necessary gap during the assembling

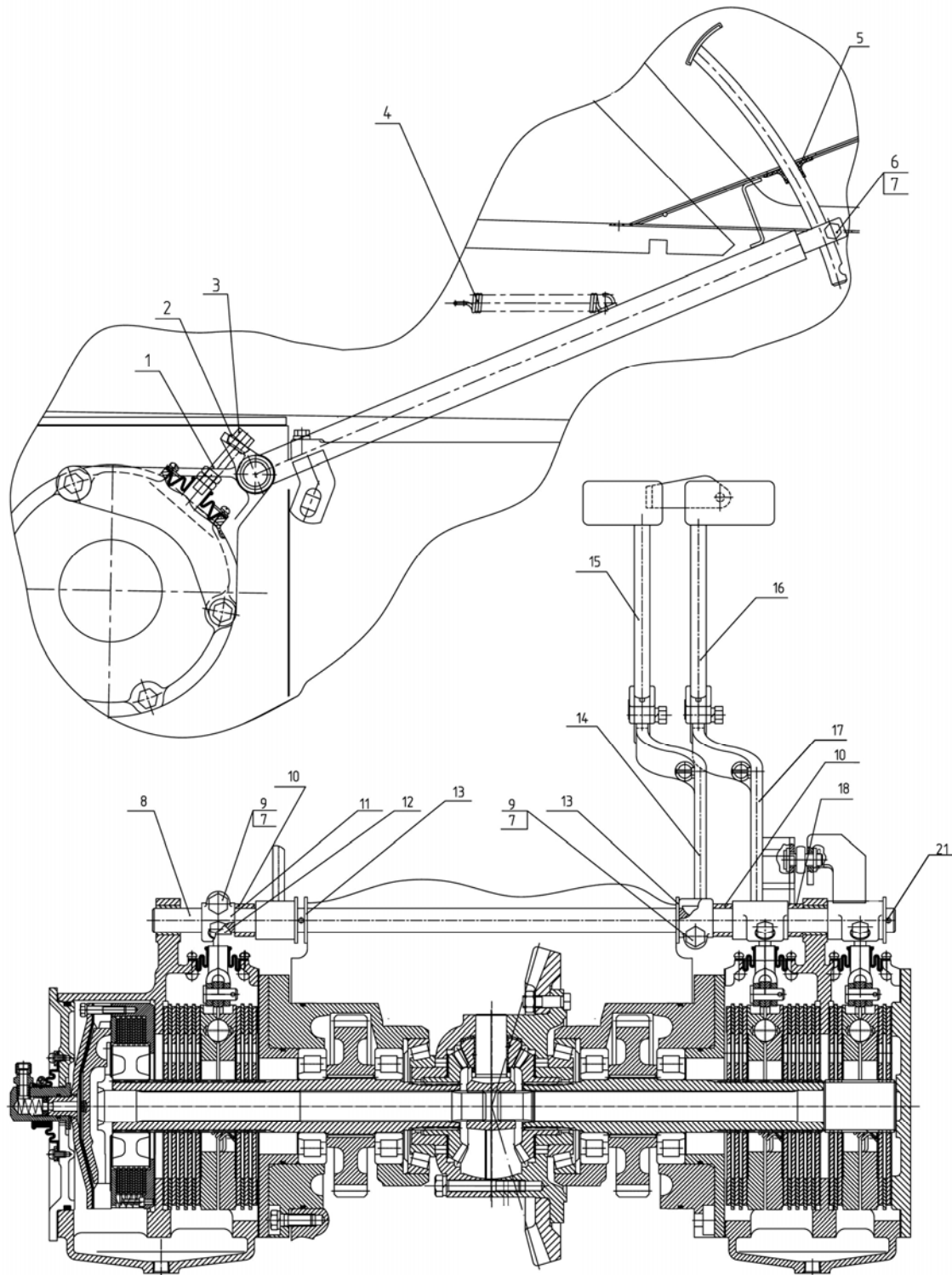

Fig. 35.4. Brakes. "Wet" brake control

**Group 35. Brakes  
Subgroup 3503. Brakes. "Wet" brake control**

| <b>Fig. No.</b> | <b>Pos. No.</b> | <b>Number of the assembly unit or part</b> | <b>Q-ty</b> | <b>Description</b> |
|-----------------|-----------------|--|-------------|--------------------|
| 35.4            |                 | 70-3503080                                 | 3           | Rod (1-3)          |
|                 | 1               | M12x1,25-6H.04.019 ГОСТ 5916-70            | 2           | Nut                |
|                 | 2               | 70-3503018                                 | 2           | Washer             |
|                 | 3               | 70-3503019                                 | 2           | Bolt               |
|                 | 4               | 50-1605152                                 | 2           | Spring             |
|                 | 5               | 80-3503158-A                               | 2           | Seal               |
|                 | 6               | M12-6gx30.88.35.019 ГОСТ 7796-70           | 2           | Bolt               |
|                 | 7               | 12 OT OCT 37.001.115-75                    | 4           | Washer             |
|                 | 8               | 1221M-3503015*<br>1221M-3503015-01**       | 1           | Roller             |
|                 | 9               | M12-6gx35.88.35.019 ГОСТ 7796-70           | 2           | Bolt               |
|                 | 10              | 1221M-3503016-01                           | 2           | Bush               |
|                 | 11              | 70-3503017-A                               | 1           | Lever              |
|                 | 12              | СШ-611                                     | 2           | Key 6x11           |
|                 | 13              | 50-3503071                                 | 4           | Washer             |
|                 | 14              | 80-3503120                                 | 1           | Lever              |
|                 | 15              | 80-3503140                                 | 1           | Left pedal         |
|                 | 16              | 80-3503130                                 | 1           | Right pedal        |
|                 | 17              | 80M-3503110                                | 1           | Lever              |
|                 | 18              | 1221M-3503016                              | 1           | Bush               |
|                 | 21              | 5x36.019 ГОСТ 397-79                       | 2           | Cotter pin         |

\* In case of installation of hydraulic control of the PTO

\*\* In case of installation of mechanical control of the PTO

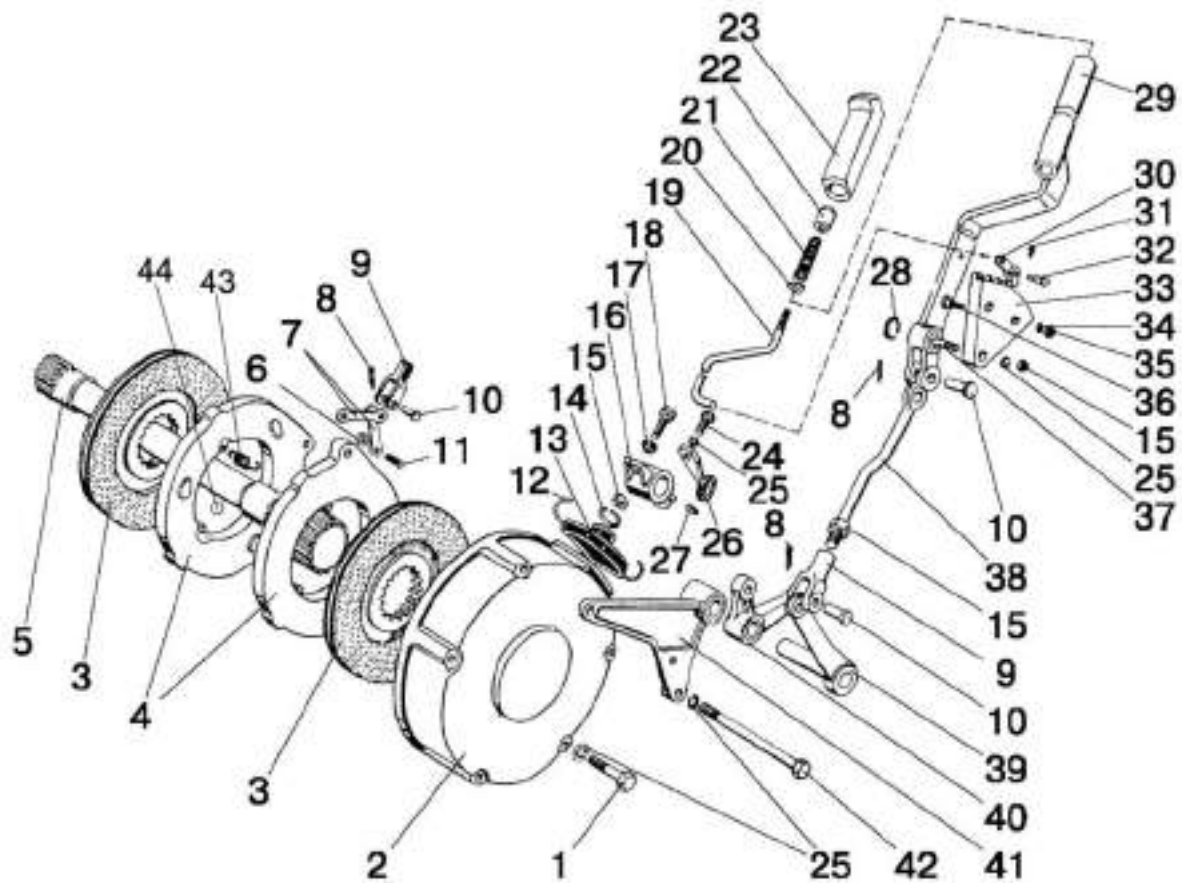

Fig. 35.5. Parking brake. Parking brake control

**Group 35. Brakes  
Subgroup 3504, 3507. Parking brake. Parking brake control**

| Fig. No. | Pos. No.                         | Designation   | Q-ty   | Description                      |
|----------|----------------------------------|---|--------|----------------------------------|
| 35.5     |                                  | 50-3502010  | 1      | Brake (2-4, 6-14, 43, 44)        |
|          |                                  | 50-3502030-A  | 1      | Pressure plate (4, 6-11, 43, 44) |
|          |                                  | 70-3503080  | 1      | Rod brakes (15, 17, 18)          |
|          |                                  | 85-3507120-01   | 1      | Lever (19-23, 29-32)             |
|          |                                  | 900-3507140*<br>80-3507240**  | 1      | Rod (9, 15, 38)                  |
|          |                                  | 85-3507150-02   | 1      | Bracket (16, 24-27, 39-41)       |
|          | 1                                | M12-6gx180.58.019 ГОСТ 7795-70*<br>M12-6gx200.58.019 ГОСТ 7795-70** | 3      | Bolt                             |
|          | 2                                | 50-3502035  | 1      | Housing                          |
|          | 3                                | 70-3502040-01 or<br>70-3502040-04                                   | 2      | Disk                             |
|          | 4                                | 50-3502036-Б  | 2      | Pressure plate                   |
|          | 5                                | 70-3504055*<br>70-3504055-01**                                      | 1      | Shaft                            |
|          | 6                                | M8-6H.6.019 ГОСТ 5915-70  | 2      | Nut                              |
|          | 7                                | 50-3502196  | 2      | Rod                              |
|          | 8                                | 3,2x18.019 ГОСТ 397-79  | 3      | Cotter pin                       |
|          | 9                                | 50-3502203  | 2      | Fork                             |
|          | 10                               | 12x32 OCT 37.001.163-75   | 3      | Pin                              |
|          | 11                               | 50-3502198  | 2      | Pin                              |
|          | 12                               | 1,6-O-C ГОСТ 3282-74  | 1      | Wire 300 mm                      |
|          | 13                               | 50-3502202  | 1      | Boot                             |
|          | 14                               | 36-1702358  | 1      | Spring ring                      |
|          | 15                               | M12x1,25-6H.6.019 ГОСТ 5915-70                                      | 3      | Nut                              |
|          | 16                               | 70-3503017-A  | 1      | Lever                            |
|          | 17                               | 70-3503018  | 1      | Washer                           |
|          | 18                               | 70-3503019  | 1      | Bolt                             |
|          | 19                               | 70-3507122-01   | 1      | Rod                              |
|          | 20                               | C 5.01.019 ГОСТ 11371-78  | 1      | Washer                           |
|          | 21                               | 55-17-27  | 1      | Spring                           |
|          | 22                               | A13.19.002  | 1      | Button                           |
|          | 23                               | A13.19.001-A  | 1      | Handle                           |
|          | 24                               | M12-6gx40.88.35.019 ГОСТ 7796-70                                    | 1      | Bolt                             |
|          | 25                               | 12 OT OCT 37.001.115-75   | 7      | Washer                           |
|          | 26                               | 70-3514107*<br>80-3514107**   | 1      | Lever                            |
|          | 27                               | СШ-611  | 1      | Key                              |
|          | 28                               | C15 ГОСТ 13940-86   | 1      | Ring                             |
|          | 29                               | 85-3507130-01   | 1      | Lever                            |
|          | 30                               | 50-1606026  | 1      | Latch                            |
|          | 31                               | 2x12.019 ГОСТ 397-79  | 1      | Cotter pin                       |
|          | 32                               | 70-3507024  | 1      | Axle                             |
|          | 33                               | 70-3507021 –Б   | 1      | Sector                           |
| 34       | 10 OT OCT 37.001.115-75          | 2   | Washer |                                  |
| 35       | M10-6H.6.019 ГОСТ 5915-70        | 2   | Nut    |                                  |
| 36       | M10-6gx35.88.35.019 ГОСТ 7796-70 | 2   | Bolt   |                                  |
| 37       | 70-3507132-Б-01                  | 1   | Axle   |                                  |
| 38       | 900-3507141*<br>80-3507241**     | 1   | Rod    |                                  |
| 39       | 85-3507060                       | 1   | Lever  |                                  |

\* In case of installation of twin-disk brakes

\*\* In case of installation of three-disk brakes

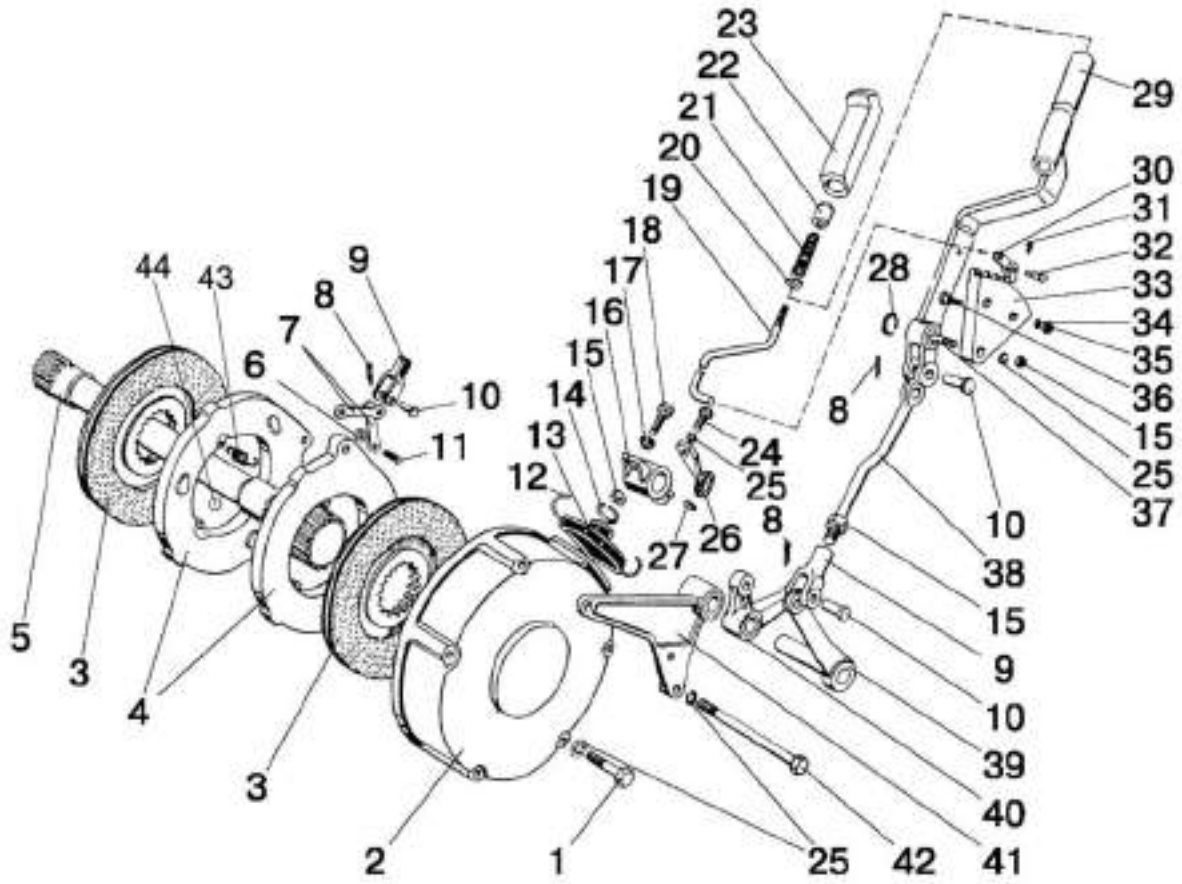

Fig. 35.5. Parking brake. Parking brake control



**Group 35. Brakes  
Subgroup 3504, 3507. Parking brake. Parking brake control**

| <b>Fig. No.</b> | <b>Pos. No.</b>         | <b>Designation</b>                                   | <b>Q-ty</b> | <b>Description</b> |
|-----------------|-------------------------|--|-------------|--------------------|
| 35.5            | 40                      | 80-4216050*(***)                                     | 1           | Hub                |
|                 |                         | 80-4216050-Б**(***)                                  |             |                    |
|                 |                         | 1221-3507072****                                     | 1           | Bush               |
|                 | 41                      | 70-3507070***  | 1           | Bracket            |
|                 |                         | 70-3507070-01****                                    |             |                    |
|                 | 42                      | M12-6gx200.58.019 ГОСТ 7795-70*<br>1522-2409034-03** | 2           | Bolt               |
| 43              | 77.38.163               | 3  | Spring      |                    |
| 44              | 22,225-100 ГОСТ 3722-81 | 3  | Ball        |                    |

\* In case of installation of twin-disk brakes

\*\* In case of installation of three-disk brakes

\*\*\* Mechanical control of the PTO

\*\*\*\* Hydraulic control of the PTO

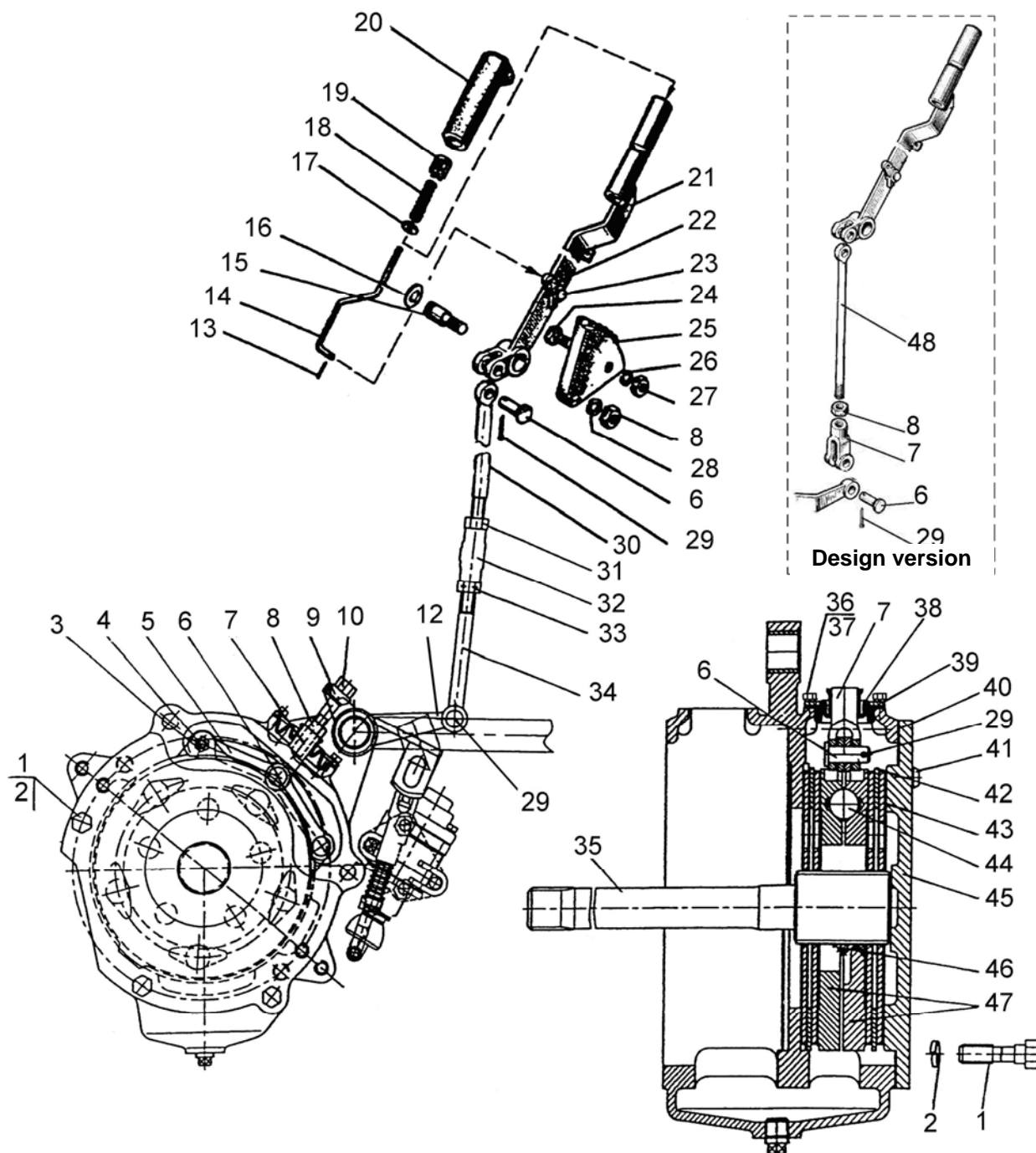

Fig.35.6. Parking brake. Parking brake control (for wet brakes)

**Group 35. Brakes  
Subgroup 3504, 3507. Parking brake.  
Parking brake control (for wet brakes)**

| Fig. No. | Pos. No.       | Number of the assembly unit or part | Q-ty                         | Description                          |
|----------|----------------|-------------------------------------|------------------------------|--------------------------------------|
| 35.6     |                | 952M-3507140**                      | 1                            | Rod (7, 8, 48)                       |
|          |                | 85-3502030-01                       | 1                            | Pressure plate (3-7, 29, 44, 46, 47) |
|          |                | 952M-3507040*                       | 1                            | Rod (30-34)                          |
|          |                | 70-3503080                          | 1                            | Rod brakes (8-10)                    |
|          |                | 85-3507120-01                       | 1                            | Lever (13-14,17-23)                  |
|          | 1              | 1221M-3502039-01                    | 5                            | Bolt                                 |
|          | 2              | 14 OT OCT 37.001.115-75             | 5                            | Washer                               |
|          | 3              | M8-6H.6.019 ГОСТ 5915-70            | 2                            | Nut                                  |
|          | 4              | 50-3502198                          | 2                            | Pin                                  |
|          | 5              | 85-3502196                          | 2                            | Rod                                  |
|          | 6              | 12x32 OCT 37.001.163-75             | 2*/3**                       | Pin                                  |
|          | 7              | 50-3502203                          | 1*/2**                       | Fork                                 |
|          | 8              | M12x1,25-6H.6.019 ГОСТ 5916-70      | 2*/3**                       | Nut                                  |
|          | 9              | 70-3503018                          | 1                            | Washer                               |
|          | 10             | 70-3503019                          | 1                            | Bolt                                 |
|          | 12             | 1221M-3507060                       | 1                            | Lever                                |
|          | 13             | 2x12.019 ГОСТ 397-79                | 1                            | Cotter pin                           |
|          | 14             | 70-3507122-01                       | 1                            | Rod                                  |
|          | 15             | 70-3507132-Б-01                     | 1                            | Axle                                 |
|          | 16             | C15 ГОСТ 13942-86                   | 1                            | Ring                                 |
|          | 17             | C 5.01.019 ГОСТ 6958-78             | 1                            | Washer                               |
|          | 18             | 55-17-27                            | 1                            | Spring                               |
|          | 19             | A13.19.002                          | 1                            | Button                               |
|          | 20             | A13.19.001-A                        | 1                            | Handle                               |
|          | 21             | 85-3507130-01                       | 1                            | Lever                                |
|          | 22             | 50-1606026                          | 1                            | Latch                                |
|          | 23             | 70-3507024                          | 1                            | Axle                                 |
|          | 24             | M10-6gx35.88.35.019 ГОСТ 7796-70    | 2                            | Bolt                                 |
|          | 25             | 70-3507021-Б                        | 1                            | Sector                               |
|          | 26             | 10 OT OCT 37.001.115-75             | 2                            | Washer                               |
|          | 27             | M10-6H.6.019 ГОСТ 5915-70           | 2                            | Nut                                  |
|          | 28             | 12 OT OCT 37.001.115-75             | 1                            | Washer                               |
|          | 29             | 3,2x18.019 ГОСТ 397-79              | 3                            | Cotter pin                           |
|          | 30             | 952M-3507041*                       | 1                            | Rod                                  |
|          | 31             | M12-6H.6.019 ГОСТ 5915-70*          | 1                            | Nut                                  |
|          | 32             | P50-4616043*                        | 1                            | Coupling                             |
|          | 33             | P50-4616038*                        | 1                            | Nut                                  |
|          | 34             | 952M-3507240*                       | 1                            | Rod                                  |
|          | 35             | 1221M-3504055                       | 1                            | Shaft                                |
|          | 36             | M6-6gx12.88.35.019 ГОСТ 7798-70     | 4                            | Bolt                                 |
|          | 37             | 6T OCT 37.001.115-75                | 4                            | Washer                               |
| 38       | 80M-3502202    | 1                                   | Boot                         |                                      |
| 39       | 80M-3502204    | 1                                   | Plate                        |                                      |
| 40       | 1221M-3502051  | 1                                   | Gasket                       |                                      |
| 41       | 50-1601352     | 2                                   | Setting pin                  |                                      |
| 42       |                | 80M-3502037                         | 2                            | Intermediate disk (S=3.0 mm)         |
|          |                | 80M-3502037-01                      | ***                          | Intermediate disk (S=3.2 mm)         |
|          |                | 80M-3502037-02                      | ***                          | Intermediate disk (S=3.4 mm)         |
|          |                | 80M-3502037-03                      | ***                          | Intermediate disk (S=3.6 mm)         |
|          |                | 80M-3502037-04                      | ***                          | Intermediate disk (S=3.8 mm)         |
|          |                | 80M-3502037-05                      | ***                          | Intermediate disk (S=4.0 mm)         |
|          |                | 80M-3502037-06                      | ***                          | Intermediate disk (S=4.2 mm)         |
|          | 80M-3502037-07 | ***                                 | Intermediate disk (S=4.4 mm) |                                      |

\* In case of installation of the two-lever gearbox

\*\* In case of installation of the single-lever gearbox

\*\*\* To be selected for ensuring the necessary gap during the assembling

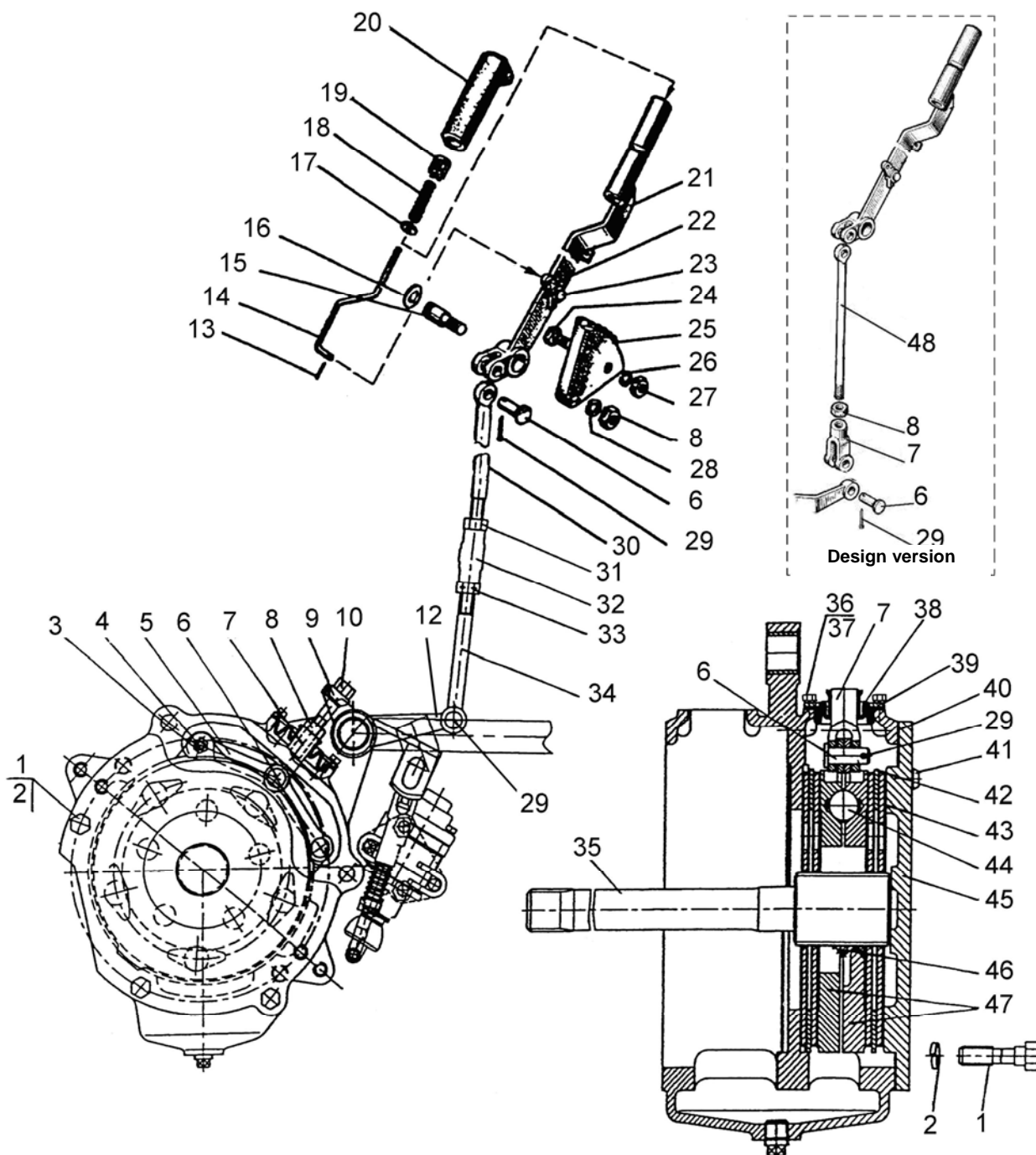

Fig.35.6. Parking brake. Parking brake control (for wet brakes)

**Group 35. Brakes**  
**Subgroup 3504, 3507. Parking brake.**  
**Parking brake control (for wet brakes)**

| <b>Fig. No.</b> | <b>Pos. No.</b> | <b>Number of the assembly unit or part</b> | <b>Q-ty</b> | <b>Description</b> |
|-----------------|-----------------|--|-------------|--------------------|
| 35.6            | 43              | 1522-3502015-07                            | 4           | Disk               |
|                 | 44              | 22,225-100 ГОСТ 3722-81                    | 5           | Ball               |
|                 | 45              | 1221M-3502034                              | 1           | Cover              |
|                 | 46              | 77.38.163                                  | 3           | Spring             |
|                 | 47              | 85-3502036-01                              | 2           | Pressure plate     |
|                 | 48              | 952M-3507141**                             | 1           | Rod                |

\* In case of installation of the two-lever gearbox

\*\* In case of installation of the single-lever gearbox

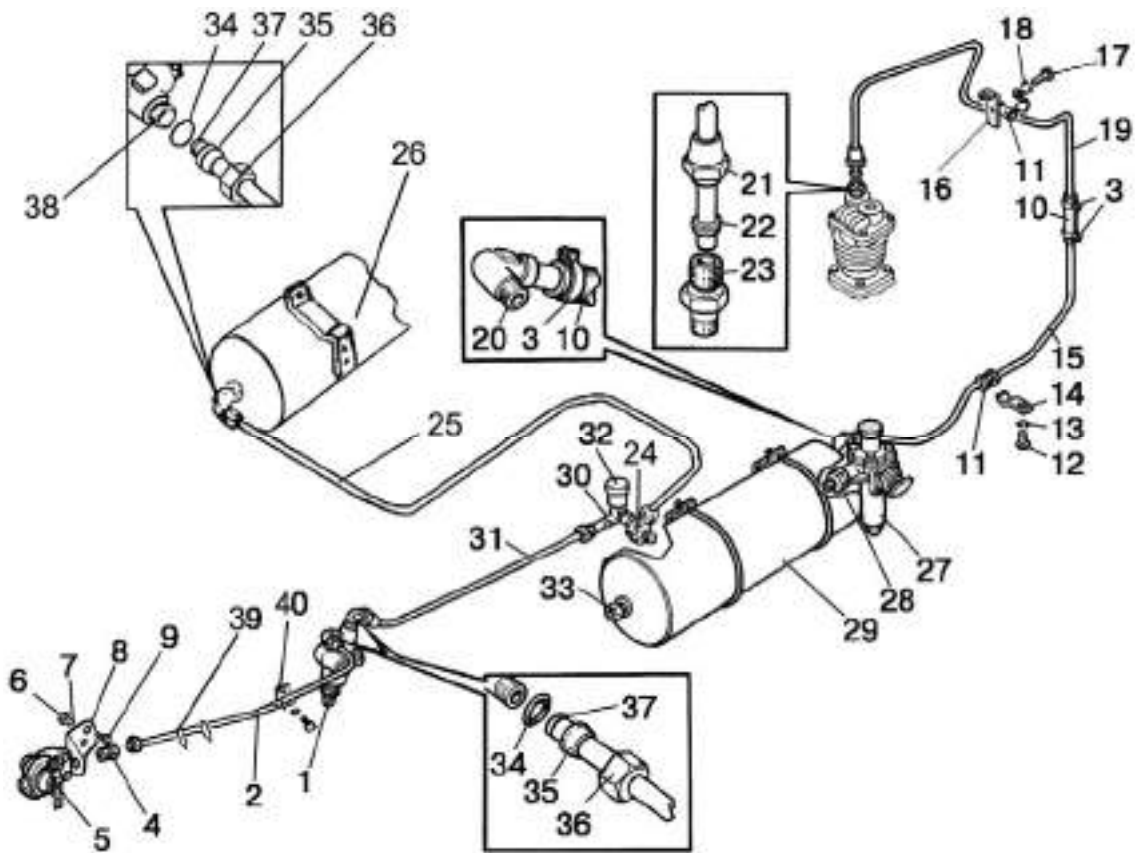

Fig. 35.7. Pipelines and fittings of the single-line pneumatic actuator of the trailer brakes

**Group 35. Brakes**

**Subgroup 3506. Pipelines and fittings for single-line pneumatic actuator of the trailer brakes**

| Fig. No. | Pos. No.       | Number of the assembly unit or part  | Q-ty        | Description                   |
|----------|----------------|--------------------------------------|-------------|-------------------------------|
| 35.7     |                | 1021-3506020-01                      | 1           | Pipeline (2, 35-37)           |
|          |                | 80-3506455                           | 1           | Pipeline (31, 35-37)          |
|          |                | 80-3506220                           | 1           | Pipeline (19, 21, 22)         |
|          |                | 923-3506020**                        | 1           | Pipeline (25, 35-37)          |
|          | 1              | A29.3514010 or 80-3514010            | 1           | Brake valve                   |
|          | 2              | 1021-3506021-01                      | 1           | Tube                          |
|          | 3              | 5000.02                              | 8           | Clamp with worm thread 16-27  |
|          | 4              | 1522-3521012                         | 1           | Connecting pipe               |
|          | 5              | A29.76.000 or 80-3521010             | 1           | Connecting head               |
|          | 6              | M10-6H.6.019 ГОСТ 5915-70            | 2           | Nut                           |
|          | 7              | 10 OT OCT 37.001.115-75              | 2           | Washer                        |
|          | 8              | 70-3521012                           | 1           | Bracket                       |
|          | 9              | M10-6gx25.88.35.019 ГОСТ 7796-70     | 2           | Bolt                          |
|          | 10             | 70-1405013                           | 2           | Hose                          |
|          | 11             | 70-3506027                           | 2           | Bush                          |
|          | 12             | M8-6gx16.88.35.019 ГОСТ 7796-70      | 1 (2*)      | Bolt                          |
|          | 13             | 8T OCT 37.001.115-75                 | 2 (3*)      | Washer                        |
|          | 14             | 70-6804011                           | 2           | Holder                        |
|          | 15             | 80-3506041                           | 1           | Pipeline                      |
|          | 16             | M80-4607018                          | 1           | Bracket                       |
|          | 17             | M8-6gx20.88.35.019 ГОСТ 7796-70      | 1           | Bolt                          |
|          | 18             | C 8.01.019 ГОСТ 11371-78             | 1           | Washer                        |
|          | 19             | 80-3506221                           | 1           | Pipeline                      |
|          | 20             | 70-3513015                           | 1           | Angle piece                   |
|          | 21             | 70-3506023                           | 1           | Sleeve nut                    |
|          | 22             | 80-3506024                           | 1           | Coupling                      |
|          | 23             | 70-3506022                           | 1           | Connecting pipe               |
|          | 24             | 80-3513050**                         | 1           | T-branch                      |
|          | 25             | 923-3506021**                        | 1           | Tube                          |
|          | 26             | 50-3513015-A**                       | 1           | Bottle                        |
|          | 27             | A29.51.000 Б or 80-3512010           | 1           | Pressure control              |
|          | 28             | 80-3512006                           | 1           | Locknut                       |
|          | 29             | 80-3513010                           | 1           | Bottle                        |
|          | 30             | 80-3513025                           | 1           | T-branch                      |
|          | 31             | 80-3506454                           | 1           | Tube                          |
|          | 32             | ДД10-01-Е                            | 1           | Air pressure sensor           |
|          | 33             | ДАДВ                                 | 1           | Emergency air pressure sensor |
|          | 34             | 012-015-19-2-4 ГОСТ 18829-73/9833-73 | 4 (6**)     | Ring                          |
|          | 35             | 1522-3506024                         | 4 (6**)     | Coupling                      |
|          | 36             | 1522-3506023                         | 4 (6**)     | Sleeve nut                    |
| 37       | 1522-3506022   | 4 (6**)                              | Nipple      |                               |
| 38       | 1522-3514033** | 1                                    | Angle piece |                               |
| 39       | 80-3723045-01  | 2                                    | Cuff        |                               |
| 40       | 70-4802046*    | 1                                    | Clamp       |                               |

\* "Wet" brakes.

\*\* Optionally.

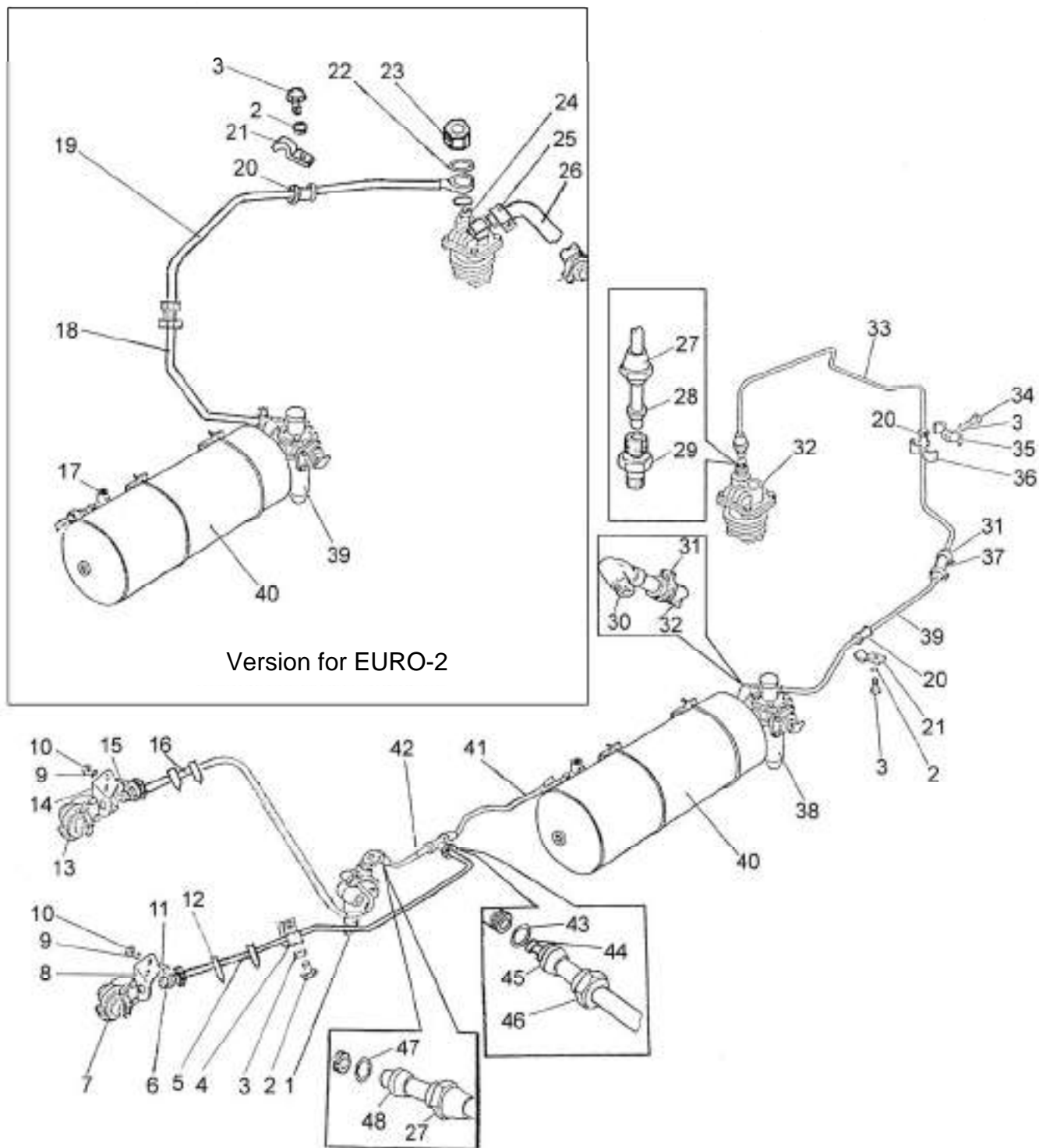

Fig. 35.8. Pipelines and fittings of the two-line pneumatic actuator of the trailer brakes



**Group 35. Brakes**

**Subgroup 3506. Pipelines and fittings of the two-line pneumatic actuator of the trailer brakes**

| Fig. No. | Pos. No.                             | Number of the assembly unit or part  | Q-ty       | Description                  |
|----------|--------------------------------------|--------------------------------------|------------|------------------------------|
| 35.8     |                                      | 1025-3506560-01                      | 1          | Pipeline (5, 44-46)          |
|          |                                      | 1025-3506560-02                      | 1          | Pipeline (16, 44-46)         |
|          |                                      | 80-3506220                           | 1          | Pipeline (27, 28, 33)        |
|          |                                      | 1021-350602-06                       | 1          | Pipeline (41, 44-46)         |
|          |                                      | 1025-3506540                         | 1          | Pipeline (27, 28, 42)        |
|          | 1                                    | A29.351.4010-02 or<br>80-3514010-02  | 1          | Brake valve                  |
|          | 2                                    | M8-6gx16.88.35.019 ГOCT 7796-70      | 1 (2*)     | Bolt                         |
|          | 3                                    | 8T OCT 37.001.115-75                 | 2 (3*)     | Washer                       |
|          | 4                                    | 70-4802046*                          | 1          | Clamp                        |
|          | 5                                    | 1025-3506561-01                      | 1          | Tube                         |
|          | 6                                    | 1522-3521513                         | 2          | Connecting pipe              |
|          | 7                                    | 64226-3521110                        | 1          | Connecting head              |
|          | 8                                    | 1025-3521511                         | 1          | Bracket                      |
|          | 9                                    | 10 OT OCT 37.001.115-75              | 4          | Washer                       |
|          | 10                                   | M10-6H.6.019 ГOCT 5915-70            | 4          | Nut                          |
|          | 11                                   | M10-6gx25.88.35.019 ГOCT 7796-70     | 2          | Bolt                         |
|          | 12                                   | 80-3723045-01                        | 4          | Cuff                         |
|          | 13                                   | 64226-3521111                        | 1          | Connecting head              |
|          | 14                                   | 1025-3521512                         | 1          | Bracket                      |
|          | 15                                   | B.M8-6gx25.58.019 ГOCT 17475-80      | 2          | Screw                        |
|          | 16                                   | 1025-3506561-02                      | 1          | Tube                         |
|          | 17                                   | 80-3513025                           | 1          | T-branch                     |
|          | 18                                   | 1025-3506620**                       | 1          | Pipeline                     |
|          | 19                                   | 1025-3506610**                       | 1          | Pipeline                     |
|          | 20                                   | 70-3506027                           | 3 (1**)    | Bush                         |
|          | 21                                   | 70-6804011                           | 1          | Holder                       |
|          | 22                                   | 40-4607038A**                        | 2          | Washer                       |
|          | 23                                   | 1025-3506623**                       | 1          | Nut                          |
|          | 24                                   | 1025-3506622**                       | 1          | Connecting pipe              |
|          | 25                                   | 5000.04                              | 2          | Clamp with worm thread 25-40 |
|          | 26                                   | 1025-3506624                         | 1          | Hose                         |
|          | 27                                   | 70-3506023                           | 2 (1**)    | Nut                          |
|          | 28                                   | 80-3506024                           | 1          | Coupling                     |
|          | 29                                   | 70-3506022                           | 1          | Connecting pipe              |
|          | 30                                   | 70-3513015                           | 1          | Angle piece                  |
|          | 31                                   | 5000.02                              | 4          | Clamp with worm thread 16-27 |
|          | 32                                   | A29.01.000 or A29.05.000-B           | 1          | Compressor                   |
|          | 33                                   | 80-3506221                           | 1          | Pipeline                     |
|          | 34                                   | M8-6gx30.88.35.019 ГOCT 7796-70      | 1          | Bolt                         |
|          | 35                                   | 70-3407146                           | 1          | Slat                         |
|          | 36                                   | 70-3407144                           | 1          | Threaded slat                |
|          | 37                                   | 70-1405013                           | 4          | Hose                         |
|          | 38                                   | 80-3506041                           | 1          | Pipeline                     |
|          | 39                                   | A29.51.000 Б or 80-3512010           | 1          | Pressure control             |
|          | 40                                   | 80-3513010                           | 1          | Bottle                       |
|          | 41                                   | 1021-3506021-06                      | 1          | Tube                         |
|          | 42                                   | 1025-3506550                         | 1          | Pipeline                     |
|          | 43                                   | 012-015-19-2-4 ГOCT 18829-73/9833-73 | 6          | Ring                         |
| 44       | 1522-3506022                         | 6                                    | Nipple     |                              |
| 45       | 1522-3506024                         | 6                                    | Coupling   |                              |
| 46       | 1522-3506023                         | 6                                    | Sleeve nut |                              |
| 47       | 014-017-19-2-4 ГOCT 18829-73/9833-73 | 1                                    | Ring       |                              |
| 48       | 70-3506028                           | 1                                    | Coupling   |                              |

\* "Wet" brakes

\*\* Version for EURO-2

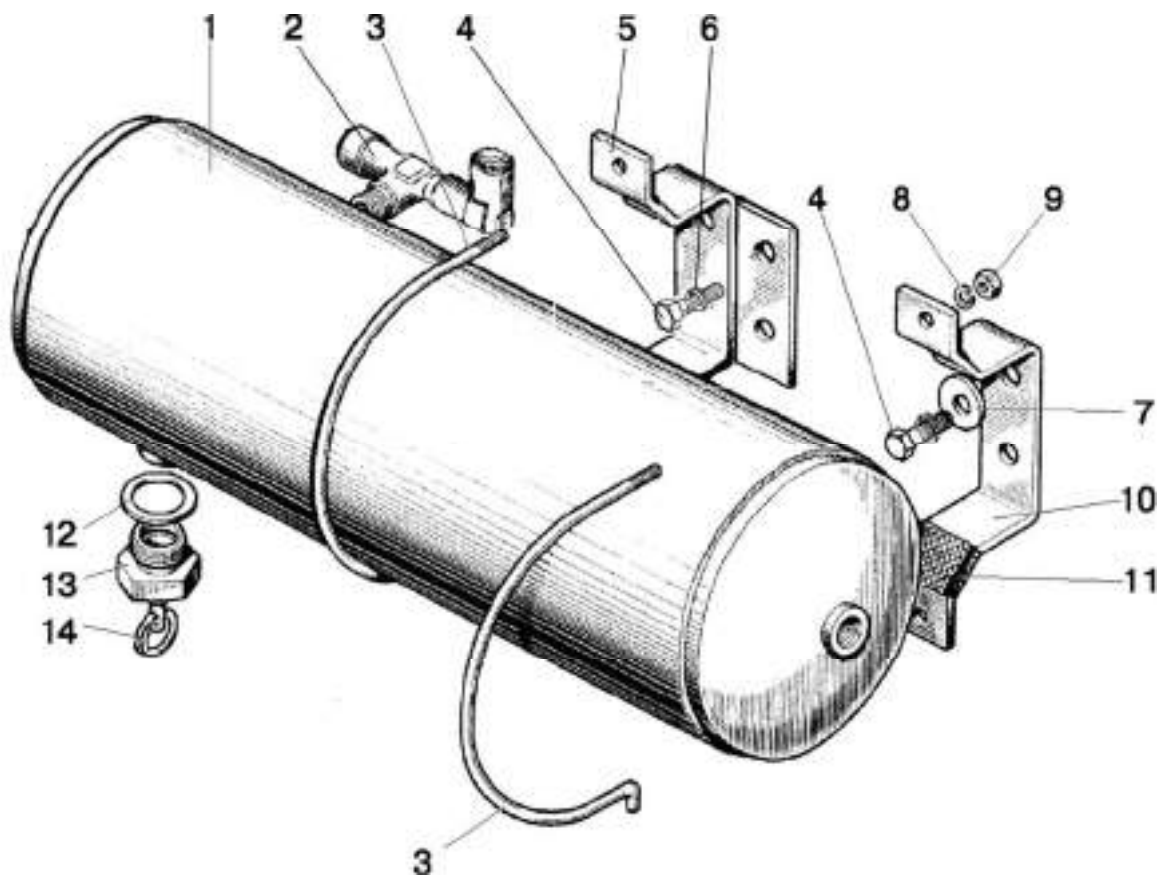

Fig. 35.9. Bottle

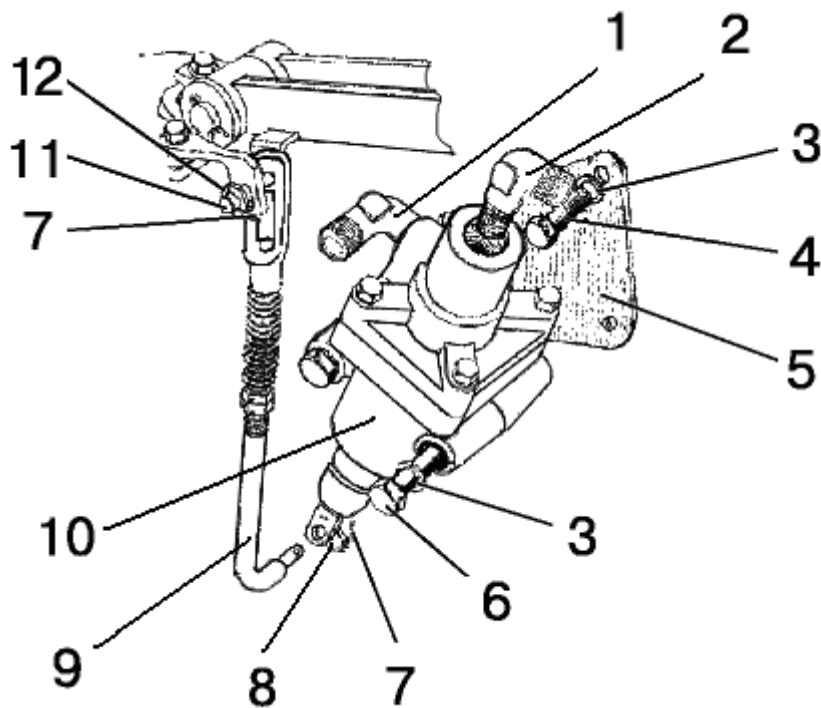

Fig. 35.10. Brake valve (for single-line pneumatic actuator)

**Group 35. Brakes  
Subgroup 3513. Bottle**

| Fig. No. | Pos. No. | Number of the assembly unit or part | Q-ty   | Description |
|----------|----------|-------------------------------------|--------|-------------|
| 35.9     | 1        | 85-3513010                          | 1      | Bottle      |
|          | 2        | 80-3513025                          | 1      | T-branch    |
|          | 3        | B50-3513032                         | 2 (4*) | Clamp       |
|          | 4        | M16-6gx32.88.35.019 ГОСТ 7796-70    | 4 (8*) | Bolt        |
|          | 5        | 80-3513040                          | 1 (2*) | Bracket     |
|          | 6        | 16 OT OCT 37.001.115-75             | 4 (8*) | Washer      |
|          | 7        | C 16.01.019 ГОСТ 11371-78           | 1 (2*) | Washer      |
|          | 8        | 6T OCT 37.001.115-75                | 2 (4*) | Washer      |
|          | 9        | M6-6H.6.019 ГОСТ 5915-70            | 2 (4*) | Nut         |
|          | 10       | B50-3513025-A                       | 1 (2*) | Bracket     |
|          | 11       | ПП-43-01                            | 4 (8*) | Seal        |
|          | 12       | B50-3522023                         | 1 (2*) | Gasket      |
|          | 13       | 85-3513110                          | 1 (2*) | Valve       |
|          | 14       | H50-4202146                         | 1 (2*) | Ring        |

\* Optionally

**Group 35. Brakes  
Subgroup 3514. Brake valve (for single-line pneumatic actuator)**

| Fig. No. | Pos. No.                                 | Number of the assembly unit or part   | Q-ty        | Description |
|----------|--|---------------------------------------|-------------|-------------|
| 35.10    | 1  | 1522-3514033                          | 2 (1***)    | Angle piece |
|          | 2  | 70-3506033                            | 1***        | Angle piece |
|          | 3  | 10 OT OCT 37.001.115-75               | 4           | Washer      |
|          | 4  | M10-6gx40.88.35.019 ГОСТ 7796-70      | 2           | Bolt        |
|          | 5  | 80-3514109                            | 1           | Bracket     |
|          |  | 80M-3514109**                         | 1           | Bracket     |
|          | 6  | M10-6gx70.88.35.019 ГОСТ 7795-70      | 2           | Bolt        |
|          | 7  | 3,2x18.019 ГОСТ 397-79                | 2           | Cotter pin  |
|          | 8  | C 8.01.019 ГОСТ 11371-78              | 1           | Washer      |
|          | 9  | 80-3514130                            | 1           | Rod         |
|          | 10                                       | A29.3514010 or<br>80-3514010          | 1           | Brake valve |
|          |  | A29.351.4010-01* or<br>80-3514010-01* | 1           | Brake valve |
|          | A29.3514010-02*** or<br>80-3514010-02*** | 1                                     | Brake valve |             |
| 11       | 12x48 OCT 37.001.163-75                  | 1                                     | Pin         |             |
| 12       | C 12.01.019 ГОСТ 11371-78                | 2                                     | Washer      |             |

\* Optionally

\*\* "Wet" brakes

\*\*\* For two-line pneumatic actuator

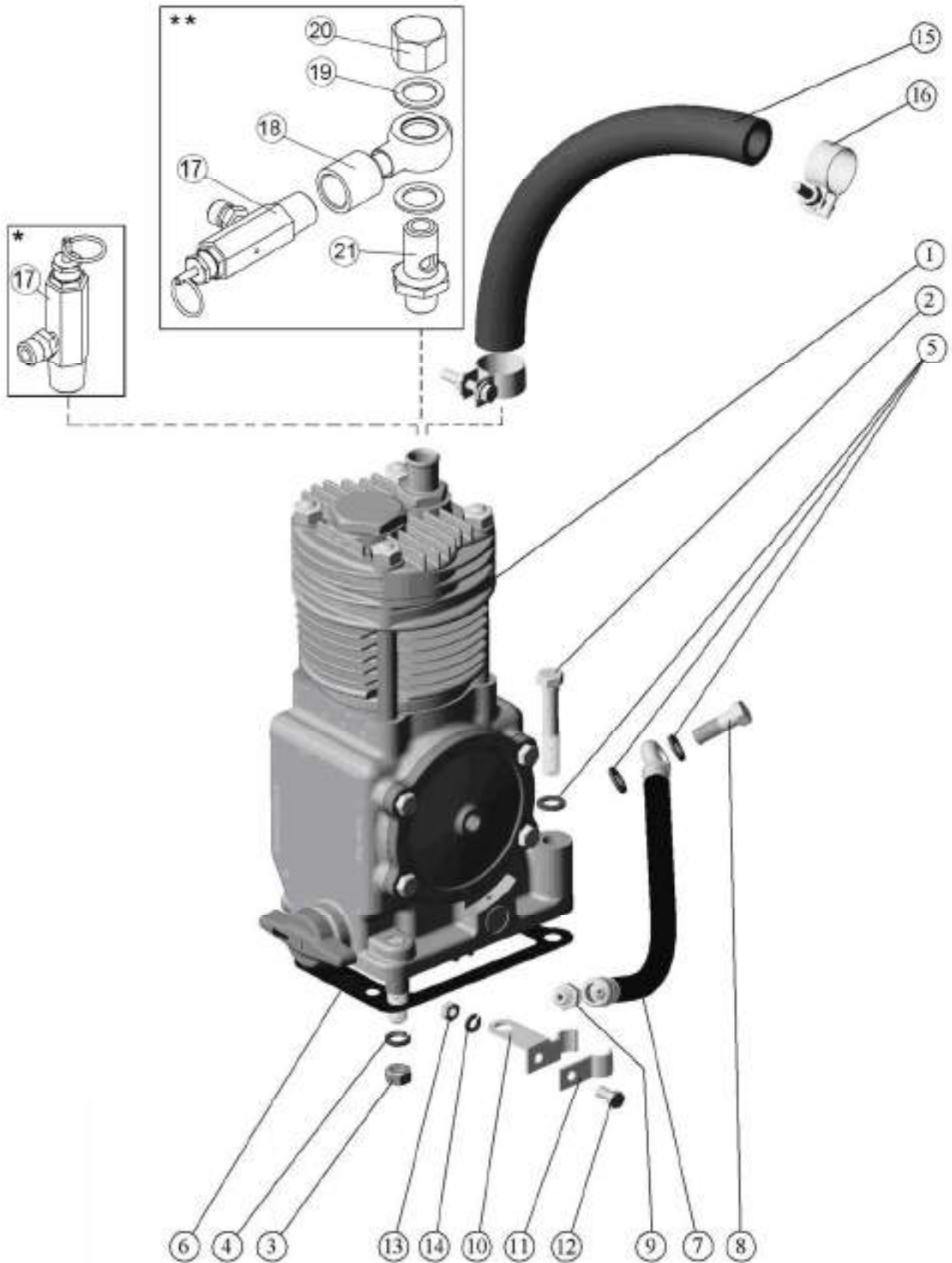

Fig.35.11. Compressor

**Group 35. Brakes  
Subgroup 3509. Compressor**

| Fig. No. | Pos. No.        | Number of the assembly unit or part | Q-ty            | Description                   |
|----------|-----------------|-------------------------------------|-----------------|-------------------------------|
| 35.11    |                 | 240-3509030-A                       | 1               | Pneumatic compressor assembly |
|          | 1               | A29.05.000-B3A                      | 1               | Pneumatic compressor          |
|          | 2               | M10-6gx45                           | 1               | Bolt                          |
|          | 3               | M10-6H                              | 3               | Nut                           |
|          | 4               | 10 65Г 06                           | 3               | Washer                        |
|          | 5               | 36-1104788                          | 3               | Gasket                        |
|          | 6               | 240-3509037-A                       | 1               | Gasket                        |
|          | 7               | 240-3509150                         | 1               | Oil pipeline (L=352 mm)       |
|          | 8               | 36-1104787                          | 1               | Connecting pipe bolt          |
|          | 9               | 240-3509232                         | 1               | Connecting pipe               |
|          | 10              | 240-3509158                         | 1               | Clamp                         |
|          | 11              | 240-3509159                         | 1               | Cramp                         |
|          | 12              | M6-6gx16                            | 1               | Bolt                          |
|          | 13              | M6-6H                               | 1               | Nut                           |
|          | 14              | 6 65Г 06                            | 1               | Washer                        |
|          | 15              | РД 18-29-300-1,3                    | 1               | Hose pipe piece               |
|          | 16              | XC-26.019                           | 2               | Binding screw clamp           |
|          | 17              | 80-3509010 *                        | 1               | Valve                         |
|          | 18              | 920-3509020 **                      | 1               | Angle piece                   |
|          | 19              | 40-4607038-A **                     | 2               | Washer                        |
|          | 20              | 1025-3506623 **                     | 1               | Nut                           |
| 21       | 1025-3506622 ** | 1                                   | Connecting pipe |                               |

\* The valve for inflating the tyres is installed in case of absence of the pneumatic actuator.

\*\* In case of absence of the pneumatic actuator and air-conditioner compressor.

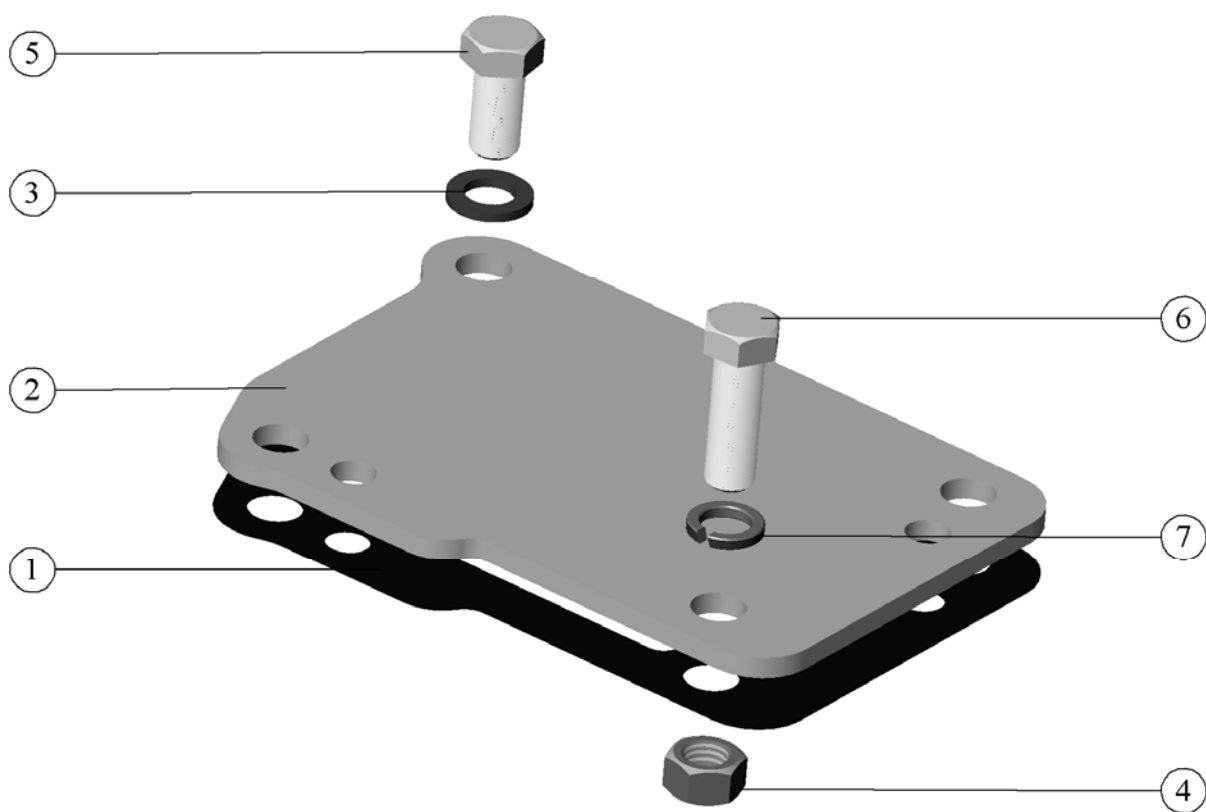

Fig. 35.12. Choke assembly (for tractors without pneumatic compressor)

**Group 35. Brakes**  
**Subgroup 3509. Choke assembly**  
**(For tractors without pneumatic compressor)**

| Fig. No. | Pos. No. | Number of the assembly unit or part | Q-ty | Description    |
|----------|----------|-------------------------------------|------|----------------|
| 35.12    |          | 240-3509020                         | 1    | Choke assembly |
|          | 1        | 240-3509037-A                       | 1    | Gasket         |
|          | 2        | 240-3509041                         | 1    | Cover          |
|          | 3        | 36-1104788                          | 1    | Gasket         |
|          | 4        | M10-6H.6.016(S16)                   | 3    | Nut            |
|          | 5        | M10x20                              | 1    | Bolt           |
|          | 6        | M10x30                              | 3    | Bolt           |
|          | 7        | 10 65Г 06                           | 3    | Washer         |

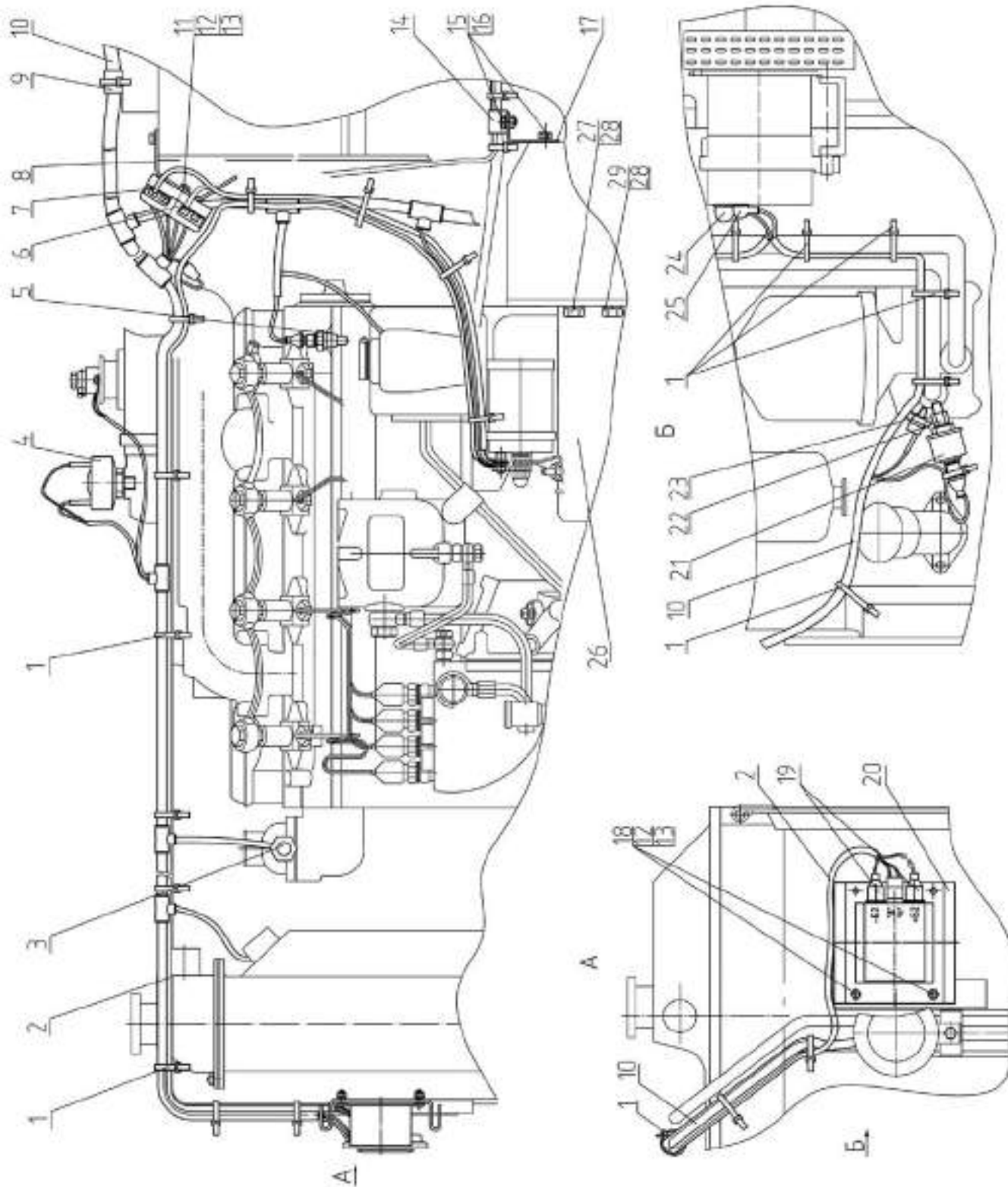

Fig. 37.1 Electric equipment for the engine



**Group 37. Electric equipment  
Subgroup 3709, 3710. Electric equipment for the engine**

| Fig. No. | Pos. No.                         | Designation                      | Q-ty   | Description                                |
|----------|----------------------------------|----------------------------------|--------|--|
| 37.1     |                                  | 80-3700030-Г                     |        | Electric equipment for the engine assembly |
|          | 1                                | 80-3723045-01                    | 21     | Cuff                                       |
|          | 2                                | 80-3724345-B*                    | 1      | Bundle                                     |
|          | 3                                | 3844.10                          | 1      | Emergency temperature sensor               |
|          | 4                                | 3845.10                          | 1      | Air cleaner clogging sensor                |
|          | 5                                | 3828.10                          | 1      | Temperature indicator sensor               |
|          | 6                                | 3722.40                          | 1      | Fuse box                                   |
|          | 7                                | 80-3724368-Б                     | 1      | Wire                                       |
|          | 8                                | 80-3747021                       | 1      | Bracket                                    |
|          | 9                                | 80-3723016                       | 1      | Bracket                                    |
|          | 10                               | 80-3724360-Ж                     | 1      | Bundle                                     |
|          | 11                               | B.M6-6gx20.58.019 ГОСТ 17473-80  | 2      | Screw                                      |
|          | 12                               | M6-6H.6.019 ГОСТ 5915-70         | 2/4*   | Nut  |
|          | 13                               | 6T OCT 37.001.115-75             | 2/4*   | Washer                                     |
|          | 14                               | 822-3723044                      | 1      | Buckle                                     |
|          | 15                               | M8-6gx16.88.35.019 ГОСТ 7796-70  | 2      | Bolt                                       |
|          | 16                               | 8T OCT 37.001.115-75             | 2      | Washer                                     |
|          | 17                               | 70-4802060                       | 1      | Bracket with nut                           |
|          | 18                               | M6-6gx16.88.35.019 ГОСТ 7798-70* | 2      | Bolt                                       |
|          | 19                               | 70-3723035*                      | 2      | Tip  |
|          | 20                               | 3859.10*                         | 1      | Voltage transducer                         |
|          | 21                               | 3829.10                          | 1      | Sensor of oil pressure in the engine       |
|          | 22                               | 80-3829002                       | 1      | Connecting pipe                            |
|          | 23                               | 3829.15                          | 1      | Oil emergency pressure sensor              |
|          | 24                               | TM-59-6000-38                    | 1      | Rubber tip                                 |
|          | 25                               | M2-14.13.238                     | 2      | Boot                                       |
|          | 26                               | 3708.10                          | 1      | Starter 12 V, up to 3 kW                   |
|          |                                  | 3708.15                          | 1*     | Starter 24 V, up to 4 kW                   |
|          | 27                               | M12-6gx45.88.35.019 ГОСТ 7796-70 | 1      | Bolt                                       |
| 28       | 12 OT OCT 37.001.115-75          | 1                                | Washer |  |
| 29       | M12-6gx30.88.35.019 ГОСТ 7796-70 | 1                                | Bolt   |  |

\* With the starting system rated at 24 V.

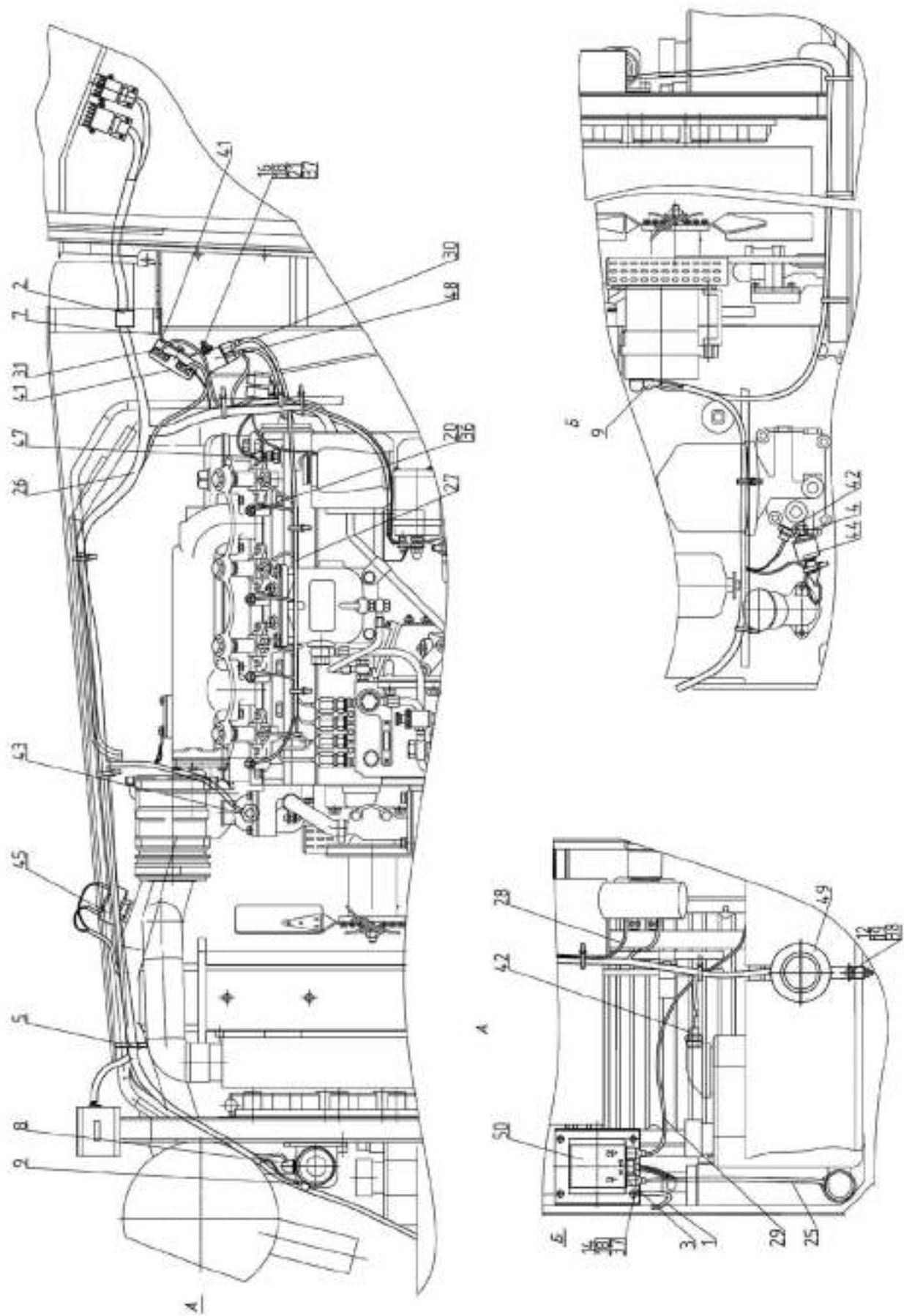

Fig. 37.2 Electric equipment for the engine (for Belarus-900.3/920.3/950.3/952.3 tractors)

**Group 37. Electric equipment**  
**Subgroup 3709, 3710. Electric equipment for the engine**  
 (For Belarus-900.3/920.3/950.3/952.3 tractors)

| Fig. No. | Pos. No. | Designation                     | Q-ty                         | Description                          |
|----------|----------|---------------------------------|------------------------------|--------------------------------------|
| 37.2     |          | 920-3700030-Б                   |                              | Electric equipment of the engine     |
|          | 1        | 80B-3724310-02                  | 1*                           | Wire                                 |
|          | 2        | 822-3723044                     | 1                            | Buckle                               |
|          | 3        | 70-3723035                      | 4*/2**                       | Tip                                  |
|          | 4        | 80-3829002                      | 1                            | Connecting pipe                      |
|          | 5        | 80-3723045-01                   | 17                           | Cuff                                 |
|          | 7        | 80-3747021                      | 1                            | Bracket                              |
|          | 8        | 50Л-3724050                     | 2                            | Boot                                 |
|          | 9        | M2-14-13.238                    | 3                            | Boot                                 |
|          | 12       | M8-6gx20.88.35.019 ГОСТ 7796-70 | 2                            | Bolt                                 |
|          | 14       | M6-6gx20.88.35.019 ГОСТ 7798-70 | 3*                           | Bolt                                 |
|          | 16       | B.M6-6gx20.58.019 ГОСТ 17473-80 | 4                            | Screw                                |
|          | 18       | M6-6H.6.019 ГОСТ 5915-70        | 5*/4**                       | Nut                                  |
|          | 19       | M8-6H.6.019 ГОСТ 5915-70        | 2                            | Nut                                  |
|          | 20       | M5-6H.6.019 ГОСТ 5915-70        | 4                            | Nut                                  |
|          | 21       | C 6.01.019 ГОСТ 6958-78         | 2                            | Washer                               |
|          | 25       | 80-3724345-B                    | 1*                           | Bundle                               |
|          | 26       | 920-3724360-Б                   | 1                            | Bundle                               |
|          | 27       | 80-3724380-A                    | 1                            | Bundle                               |
|          | 28       | 920-3724367                     | 1*                           | Wire                                 |
|          | 29       | 920-3724368-Б                   | 1*                           | Wire                                 |
|          | 30       | 80-3724381                      | 1                            | Wire                                 |
|          | 31       | 80-3724368-Б                    | 1                            | Wire                                 |
|          | 36       | 5T OCT 37.001.115-75            | 4                            | Washer                               |
|          | 37       | 6T OCT 37.001.115-75            | 7                            | Washer                               |
|          | 38       | 8T OCT 37.001.115-75            | 2                            | Washer                               |
|          | 41       | 3722.40                         | 1                            | Fuse box                             |
|          | 42       | 3829.15                         | 2                            | Oil emergency pressure sensor        |
|          | 43       | 3844.10                         | 1                            | Emergency temperature sensor         |
|          | 44       | 3829.10                         | 1                            | Sensor of oil pressure in the engine |
| 45       | 3845.10  | 1                               | Air cleaner clogging sensor  |                                      |
| 47       | 3828.10  | 1                               | Temperature indicator sensor |                                      |
| 48       | 3747.35  | 1                               | Relay of the glow plugs      |                                      |
| 49       | 3721.10  | 1                               | Horn                         |                                      |
| 50       | 3759.10  | 1*                              | Voltage transducer           |                                      |

\* With the starting system rated at 24 V

\*\* With the starting system rated at 12 V

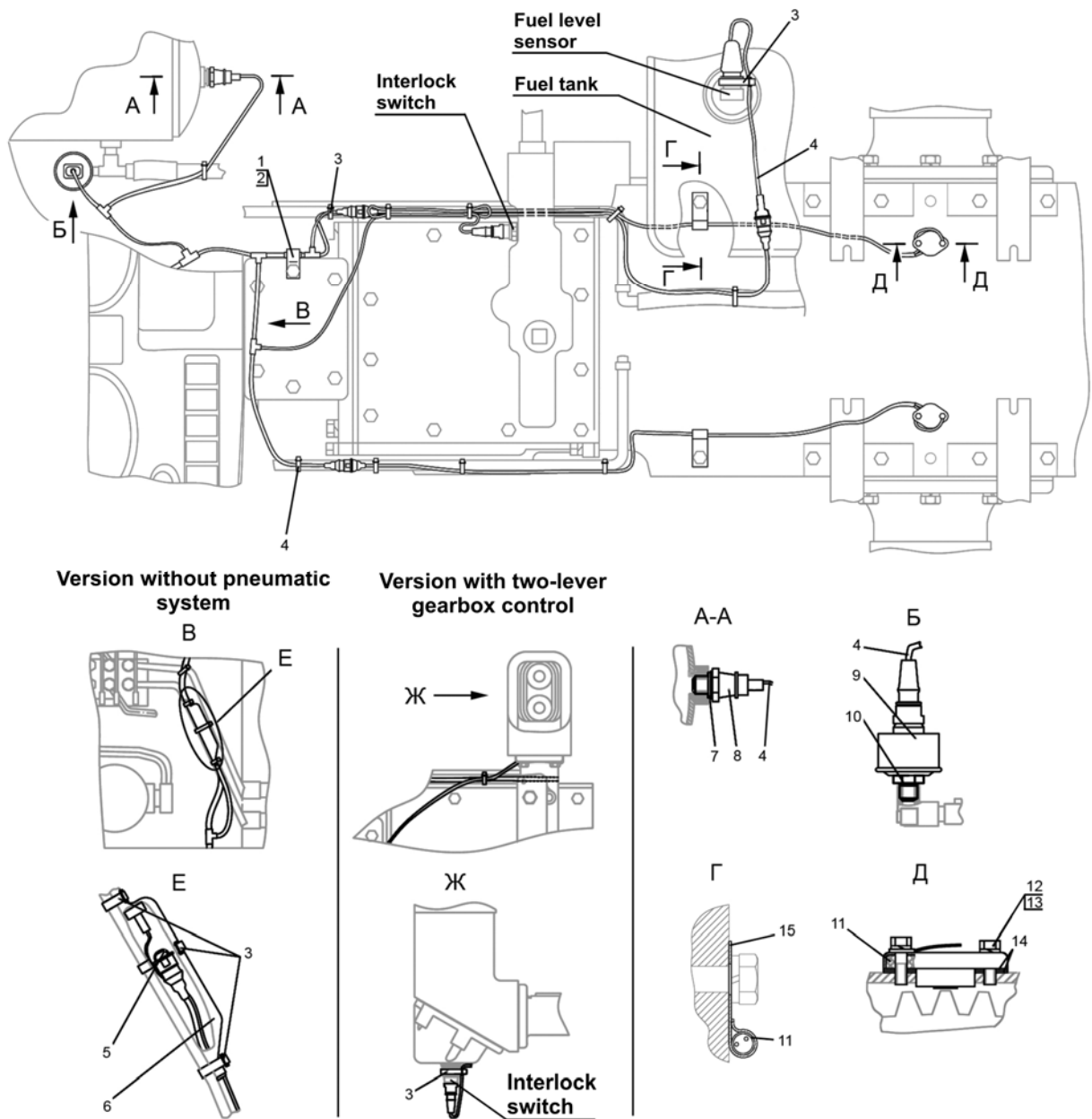

Fig. 37.3. Electric equipment for the transmission

**Note to Fig. 37.3**

| Designation     | Remarks                          |
|-----------------|----------------------------------|
| 80-3700040-Б    | Variant with pneumatic system    |
| 80-3700040-Б-01 | Variant without pneumatic system |

**Group 37. Electric equipment  
Subgroup 3700. Electric equipment for the transmission**

| Fig. No. | Pos. No.    | Number of the assembly unit or part | Quantity per version 80-3700040-Б- |        | Description                             |
|----------|-------------|-------------------------------------|------------------------------------|--------|---|
|          |             |                                     | -                                  | 01     |   |
| 37.3     |             | 80-3700040-Б                        | 1                                  |        | Electric equipment for the transmission |
|          |             | 80-3700040-Б-01                     |                                    | 1      | Electric equipment for the transmission |
|          | 1           | 70-1115012-03                       | 1                                  | 1      | Buckle                                  |
|          | 2           | 70-3506027                          | 1                                  | 1      | Bush                                    |
|          | 3           | 80-3723045-01                       | 10                                 | 11     | Cuff                                    |
|          | 4           | 80-3724317                          | 1                                  | 1      | Bundle                                  |
|          | 5           | 80-3724002-Б                        |                                    | 1      | Wire                                    |
|          | 6           | 305-TB-40-35                        |                                    | 1      | Tube (190 mm)                           |
|          | 7           | 85-1702051                          | 1                                  |        | Washer                                  |
|          | 8           | 3829.25                             | 1                                  |        | Emergency air pressure sensor           |
|          | 9           | 3829.20                             | 1                                  |        | Air pressure sensor                     |
|          | 10          | Д18-055-А                           | 1                                  |        | Seal ring                               |
|          | 11          | 3843.10                             | 2                                  | 2      | Rotational speed sensor                 |
|          | 12          | M8-6gx25.88.35.019 ГОСТ 7796-70     | 4                                  | 4      | Bolt                                    |
|          | 13          | 8T OCT 37.001.115-75                | 4                                  | 4      | Washer                                  |
| 14       | 80-3843001  | 10                                  | 10                                 | Gasket |   |
| 15       | 822-3723001 | 2                                   | 2                                  | Cramp  |   |

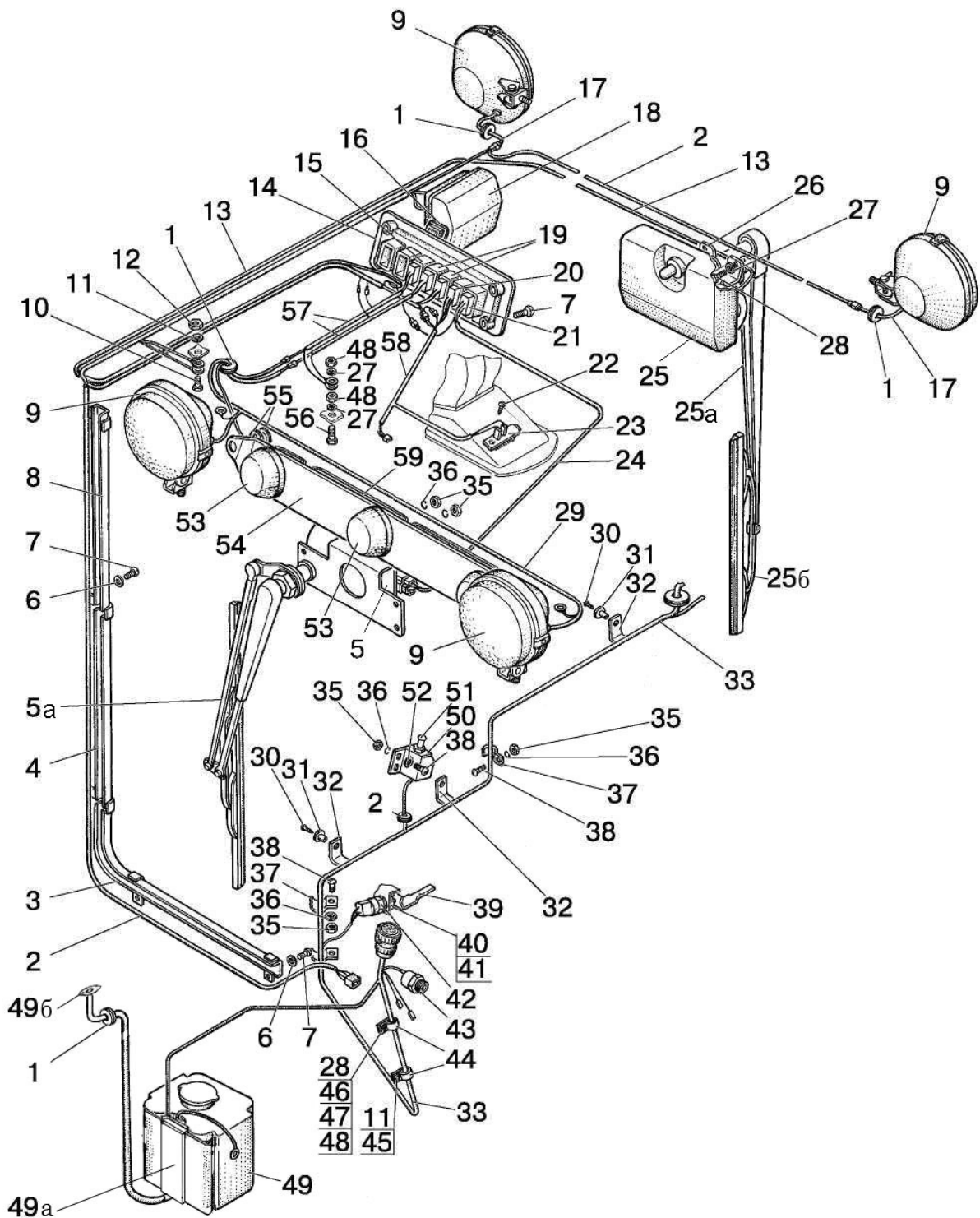

Fig.37.4. Electric equipment for the cab

**Group 37. Electric equipment  
Subgroup 3700. Electric equipment for the cab**

| Fig. No. | Pos. No.                 | Designation                     | Q-ty                         | Description                      |
|----------|--------------------------|---------------------------------|------------------------------|----------------------------------|
| 37.4     | 1                        | 70-3723042-01                   | 5                            | Bush                             |
|          | 2                        | 80-3724351-Г1                   | 1                            | Bundle                           |
|          | 3                        | 80-3723015                      | 1                            | Chute                            |
|          | 4                        | 80-3723020                      | 1                            | Chute                            |
|          | 5                        | 5205.10                         | 1                            | Pantograph-type windscreen wiper |
|          | 5a                       | 5205.25                         | 1                            | Brush with lever 660/600         |
|          | 6                        | C 6.01.019 ГОСТ 11371-78        | 5                            | Washer                           |
|          | 7                        | B.M6-6gx12.58.019 ГОСТ 17474-80 | 9                            | Screw                            |
|          | 8                        | 80-3723010                      | 1                            | Chute                            |
|          | 9                        | 8724.31.06                      | 4                            | Working light                    |
|          | 10                       | M8-6gx14.88.35.019 ГОСТ 7796-70 | 1                            | Bolt                             |
|          | 11                       | 8T OCT 37.001.115-75            | 1                            | Washer                           |
|          | 12                       | M8-6H.6.019 ГОСТ 5915-70        | 1                            | Nut                              |
|          | 13                       | 80B-3724310-14                  | 1                            | Wire                             |
|          | 14                       | 80-3801342                      | 1                            | Shield                           |
|          | 15                       | 3710.40                         | 1                            | Road train sign switch           |
|          | 16                       | 80-3801327                      | 2                            | Choke                            |
|          | 17                       | 80-3724035-Б                    | 2                            | Wire                             |
|          | 18                       | 3714.10                         | 1                            | Cab lighting lamp 105x95         |
|          | 19                       | 3710.30                         | 2                            | Working light switch             |
|          | 20                       | 3709.15                         | 1                            | Fan switch                       |
|          | 21                       | 3709.25                         | 1                            | Windscreen wiper switch          |
|          | 22                       | 4x10.01.019 ГОСТ 10621-80       | 1                            | Screw                            |
|          | 23                       | 11.3729                         | 1                            | Additional resistor              |
|          | 24                       | 80B-3724010                     | 1                            | Bundle                           |
|          | 25                       | 5205.20                         | 1                            | Windscreen wiper                 |
|          | 25a                      | 5205.30                         | 1                            | Windscreen wiper lever 420       |
|          | 25б                      | 5205.35                         | 1                            | Windscreen wiper brush 460       |
|          | 26                       | 80-5205031                      | 1                            | Bracket                          |
|          | 27                       | 6T OCT 37.001.115-75            | 5                            | Washer                           |
|          | 28                       | M6-6gx16.88.35.019 ГОСТ 7798-70 | 2                            | Bolt                             |
|          | 29                       | 80-3724232-Б                    | 1                            | Bundle                           |
|          | 30                       | 2-4x16.019 ГОСТ 1144-80         | 4                            | Wood screw                       |
|          | 31                       | A37.10.031                      | 4                            | Boss                             |
|          | 32                       | 85-3723041-01                   | 4                            | Cramp                            |
|          | 33                       | 80-3724300-Г1                   | 1                            | Bundle                           |
|          | 35                       | M5-6H.6.019 ГОСТ 5927-70        | 11                           | Nut                              |
|          | 36                       | 5T OCT 37.001.115-75            | 11                           | Washer                           |
|          | 37                       | 80-3723038                      | 3                            | Cramp                            |
|          | 38                       | B.M5-6gx16.58.019 ГОСТ 17473-80 | 3                            | Screw                            |
|          | 39                       | 85-3710032                      | 1                            | Lever                            |
|          | 40                       | 85-3710025                      | 1                            | Nut                              |
|          | 41                       | 14 Л ГОСТ 6402-70               | 1                            | Washer                           |
|          | 42                       | 3720.10                         | 1                            | Stop-light switch                |
|          | 43                       | 3829.15                         | 1                            | Oil emergency pressure sensor    |
|          | 44                       | 1321-8700029                    | 2                            | Clamp                            |
|          | 45                       | B.M8-6gx25.58.019 ГОСТ 17475-80 | 1                            | Screw                            |
|          | 46                       | B.M6-6gx25.58.019 ГОСТ 17473-80 | 1                            | Screw                            |
|          | 47                       | C 8.01.019 ГОСТ 11371-78        | 1                            | Washer                           |
| 48       | M6-6H.6.019 ГОСТ 5915-70 | 3                               | Nut                          |                                  |
| 49       | 5208.25                  | 1                               | Electrical windscreen washer |                                  |
| 49a      | 5208.20                  | 1                               | Bracket                      |                                  |
| 49б      | 5208.10                  | 1                               | Jet nozzle                   |                                  |

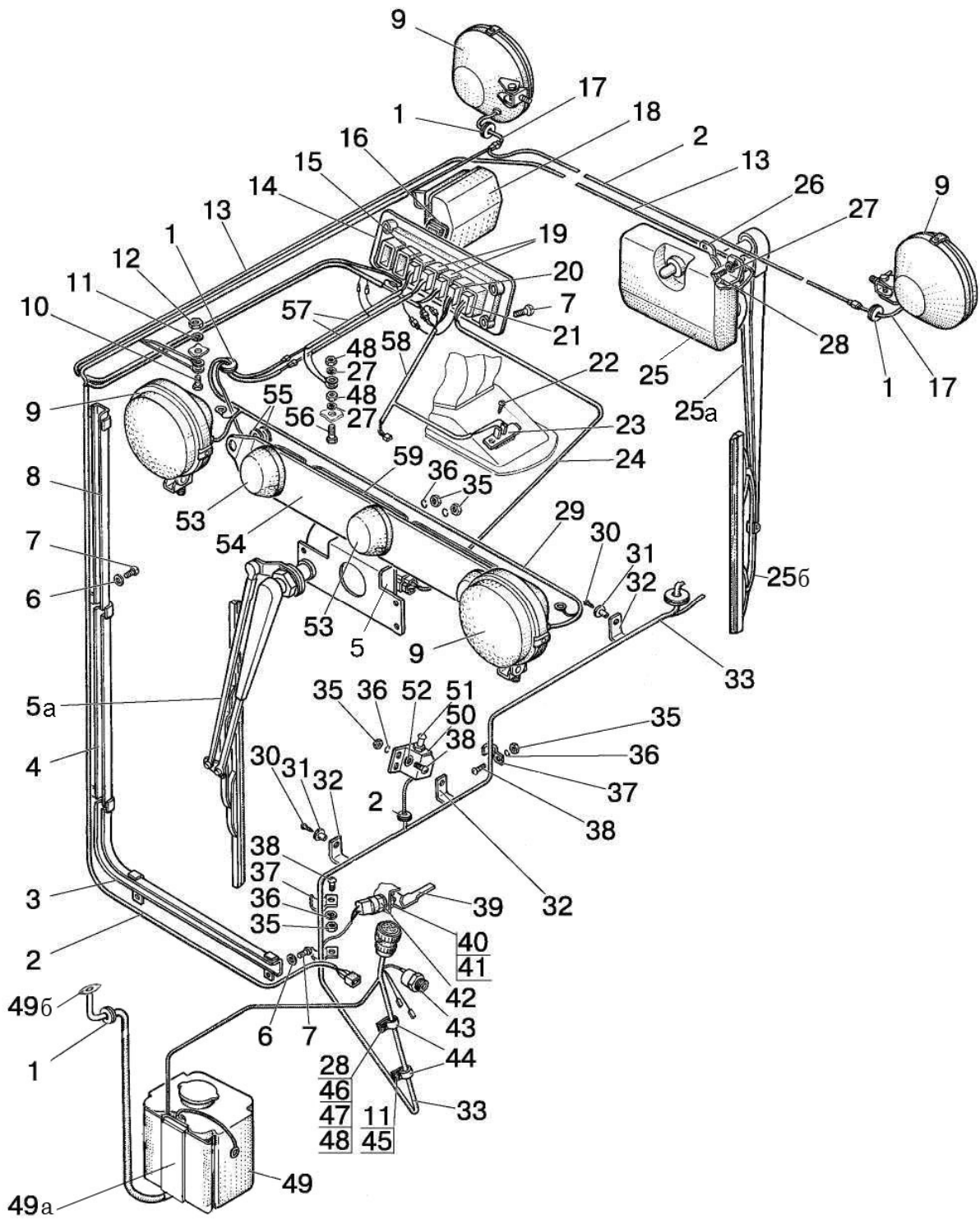

Fig.37.4 Electric equipment for the cab



**Group 37. Electric equipment**  
**Subgroup 3700. Electric equipment for the cab**

| <b>Fig. No.</b> | <b>Pos. No.</b> | <b>Designation</b>              | <b>Q-ty</b> | <b>Description</b>        |
|-----------------|-----------------|---------------------------------|-------------|---------------------------|
| 37.4            | 50              | 80-3710012                      | 1           | Bracket                   |
|                 | 51              | 3710.60                         | 1           | Parking brake lamp switch |
|                 | 52              | C 5.01.019 ГОСТ 11371-78        | 2           | Washer                    |
|                 | 53              | 3738.10                         | 3           | Road train light          |
|                 | 54              | 80-3738001                      | 1           | Bracket                   |
|                 | 55              | 80-6708904                      | 4           | Gasket                    |
|                 | 56              | M6-6gx20.58.35.019 ГОСТ 7798-70 | 1           | Bolt                      |
|                 | 57              | 80-3724231-Б                    | 2           | Bundle                    |
|                 | 58              | 80-3724353-Г                    | 1           | Bundle                    |
|                 | 59              | 80-3724233-Б                    | 1           | Bundle                    |

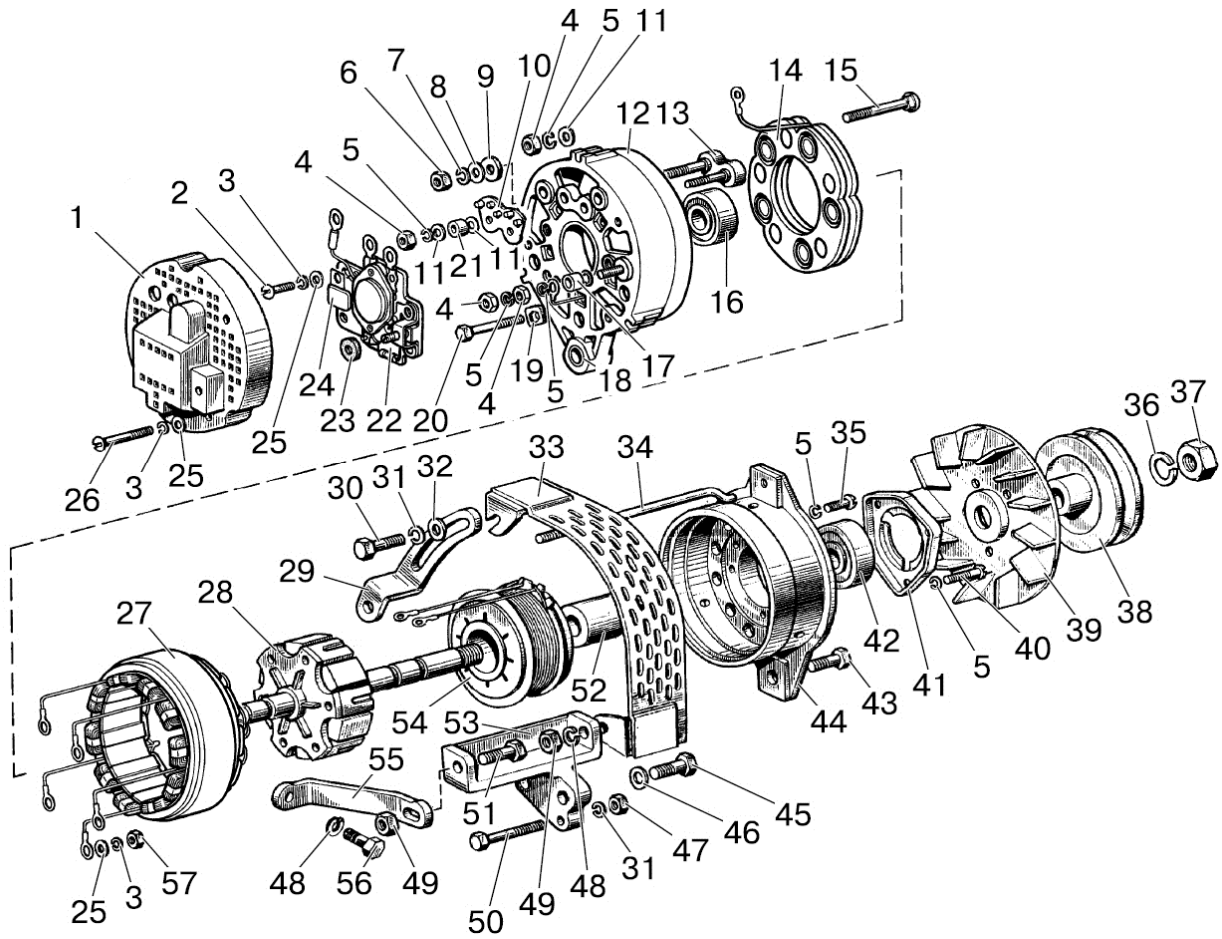

Fig.37.5. Alternator

**Group 37. Electric equipment  
Subgroup 3701. Alternator**

| Fig. No. | Pos. No.                 | Designation                      | Q-ty | Description                          |
|----------|--------------------------|----------------------------------|------|--------------------------------------|
| 37.5     |                          | Г964.3701-1                      | 1    | Alternator (1-28, 34-44, 52, 54, 57) |
|          | 1                        | ИЖКС 725325.002-03               | 1    | Regulator cover                      |
|          | 2                        | В.М4-6gx16.58.019 ГОСТ 17473-80  | 3    | Screw                                |
|          | 3                        | 4 ОСТ 37.001.115-75              | 9    | Washer                               |
|          | 4                        | М5-6Н.6.019 ГОСТ 5915-70         | 7    | Nut                                  |
|          | 5                        | 5Т ОСТ 37.001.115-75             | 12   | Washer                               |
|          | 6                        | М6-6Н.6.019 ГОСТ 5915-70         | 3    | Nut                                  |
|          | 7                        | 6Т ОСТ 37.001.115-75             | 3    | Washer                               |
|          | 8                        | ИЖКС 758491.032                  | 2    | Washer                               |
|          | 9                        | ИЖКС 754152.003                  | 1    | Insulating washer                    |
|          | 10                       | ИЖКС 757542.004                  | 1    | Insulator                            |
|          | 11                       | С 5.01.019 ГОСТ 11371-78         | 7    | Washer                               |
|          | 12                       | ИЖКС 301261.037                  | 1    | Rear cover                           |
|          | 13                       | ИЖКС 685158.002                  | 1    | Terminal board                       |
|          | 14                       | ИЖКС 435214.002                  | 1    | Rectifier                            |
|          | 15                       | ИЖКС 758165.001                  | 1    | Bolt М6                              |
|          | 16                       | 6-180502К1С9                     | 1    | Ball bearing                         |
|          | 17                       | ИЖКС 713141.044                  | 1    | Spacing bush                         |
|          | 18                       | ИЖКС 711143.007                  | 1    | Split bush                           |
|          | 19                       | ИЖКС 757513.004                  | 6    | Phase insulator                      |
|          | 20                       | ИЖКС 758121.001                  | 3    | Bolt М4x25                           |
|          | 21                       | ИЖКС 713141.041                  | 1    | Spacing bush                         |
|          | 22                       | СТ14                             | 1    | Regulator                            |
|          | 23                       | ИЖКС 754152.004                  | 1    | Insulating washer                    |
|          | 24                       | К73-21В                          | 1    | Capacitor                            |
|          | 25                       | С 4.01.019 ГОСТ 11371-78         | 9    | Washer                               |
|          | 26                       | ИЖКС 758161.002                  | 3    | Screw BM4x28                         |
|          | 27                       | ИЖКС 684214.005                  | 1    | Stator                               |
|          | 28                       | ИЖКС 684241.006-02               | 1    | Rotor                                |
|          | 29                       | 240-3701063-02                   | 1    | Slat                                 |
|          | 30                       | М8-6gx20.88.35.019 ГОСТ 7796-70  | 1    | Bolt                                 |
|          | 31                       | С 8.01.019 ГОСТ 11371-78         | 2    | Washer                               |
|          | 32                       | 50-1002073                       | 1    | Thrust washer                        |
|          | 33                       | 240-3701060-Б                    | 1    | Shield                               |
|          | 34                       | ИЖКС 758191.001                  | 3    | Clamping bolt                        |
|          | 35                       | ИЖКС 758151.003                  | 3    | Screw BM5x14,5                       |
|          | 36                       | 16 ОТ ОСТ 37.001.115-75          | 1    | Washer                               |
|          | 37                       | М16x1,5-6Н.6.019 ГОСТ 5915-70    | 1    | Nut                                  |
|          | 38                       | ИЖКС 712645.001                  | 1    | Pulley                               |
|          | 39                       | ИЖКС 723526.001                  | 1    | Fan                                  |
|          | 40                       | ИЖКС 758151.003-01               | 3    | Screw BM5x26                         |
|          | 41                       | ИЖКС 725117.001                  | 1    | Bearing cap                          |
|          | 42                       | 6-180603КС9                      | 1    | Ball bearing                         |
|          | 43                       | М10-6gx30.88.35.019 ГОСТ 7796-70 | 1    | Bolt                                 |
|          | 44                       | ИЖКС 301261.035                  | 1    | Front cover                          |
|          | 45                       | М12-6gx35.88.35.019 ГОСТ 7796-70 | 2    | Bolt                                 |
|          | 46                       | 245-3701069                      | 2    | Washer                               |
|          | 47                       | М8-6Н.6.019 ГОСТ 5915-70         | 1    | Nut                                  |
|          | 48                       | С 10.01.019 ГОСТ 11371-78        | 2    | Washer                               |
|          | 49                       | М10-6Н.6.019 ГОСТ 5915-70        | 3    | Nut                                  |
|          | 50                       | М8-6gx100.88.35.019 ГОСТ 7795-70 | 1    | Bolt                                 |
|          | 51                       | М10-6gx55.88.35.019 ГОСТ 7795-70 | 1    | Bolt                                 |
|          | 52                       | ИЖКС 713141.039                  | 1    | Rotor bush                           |
|          | 53                       | 240-3701056-В                    | 1    | Alternator bracket                   |
|          | 54                       | ИЖКС 685442.035                  | 1    | Field coil                           |
|          | 55                       | 240-3701068-Б                    | 1    | Brace                                |
|          | 56                       | М10-6gx20.88.35.019 ГОСТ 7796-70 | 1    | Bolt                                 |
| 57       | М4-6Н.6.019 ГОСТ 5927-70 | 3                                | Nut  |                                      |

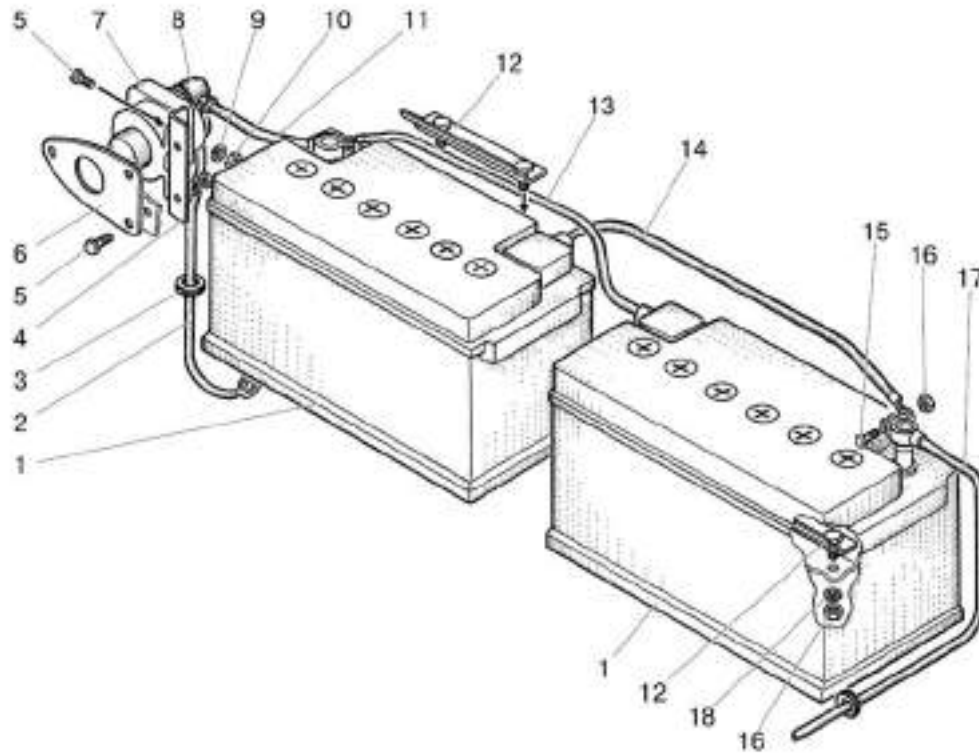

Fig.37.6. Storage battery pack (starting system 12 V)

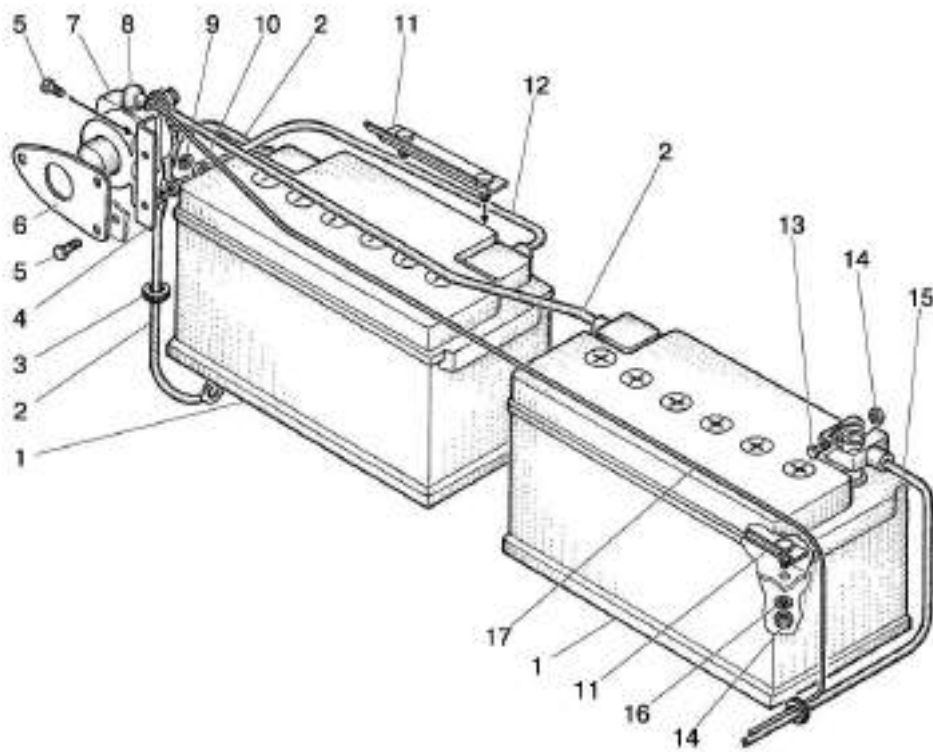

Fig.37.7. Storage battery pack (starting system 24 V)

**Group 37. Electric equipment**  
**Subgroup 3703. Storage battery pack (starting system 12 V)**

| Fig. No. | Pos. No.             | Designation                     | Q-ty   | Description                     |
|----------|----------------------|---------------------------------|--------|---------------------------------|
| 37.6     |                      | 80-3700080-Б                    |        | Storage battery pack            |
|          | 1                    | 3703.16                         | 2      | Storage battery 12/88           |
|          | 2                    | 80-3724042                      | 1      | Wire                            |
|          | 3                    | 70-3723042-02                   | 1      | Bush                            |
|          | 4                    | 80-3703061                      | 1      | Bracket                         |
|          | 5                    | M6-6gx20.58.35.019 ГОСТ 7798-70 | 5      | Bolt                            |
|          | 6                    | 80-3703062                      | 1      | Plate                           |
|          | 7                    | 3737.20                         | 1      | Manual switch of batteries 12 V |
|          | 8                    | TM-59-6000-38                   | 2      | Boot                            |
|          | 9                    | 6T OCT 37.001.115-75            | 5      | Washer                          |
|          | 10                   | M6-6H.6.019 ГОСТ 5915-70        | 5      | Nut                             |
|          | 11                   | 80-3724043-Б                    | 1      | Wire                            |
|          | 12                   | 80B-3703020                     | 2      | Clamp                           |
|          | 13                   | 80-3724039                      | 1      | Wire                            |
|          | 14                   | 80-3724038                      | 1      | Wire                            |
|          | 15                   | M8-6gx30.88.35.019 ГОСТ 7796-70 | 4      | Bolt                            |
|          | 16                   | M8-6H.6.019 ГОСТ 5915-70        | 4      | Nut                             |
|          | 17                   | 70-3724041-Б                    | 1      | Wire                            |
| 18       | 8T OCT 37.001.115-75 | 4                               | Washer |                                 |

**Group 37. Electric equipment**  
**Subgroup 3703. Storage battery pack (starting system 24 V)**

| Fig. No. | Pos. No.   | Designation                     | Q-ty | Description                     |
|----------|------------|---------------------------------|------|---------------------------------|
| 37.7     |            | 80-3700085-Б                    |      | Storage battery pack            |
|          | 1          | 3703.16                         | 2    | Storage battery 12/88           |
|          | 2          | 1221B-3724075                   | 2    | Wire                            |
|          | 3          | 70-3723042-02                   | 1    | Bush                            |
|          | 4          | 80-3703061                      | 1    | Bracket                         |
|          | 5          | M6-6gx20.58.35.019 ГОСТ 7798-70 | 5    | Bolt                            |
|          | 6          | 80-3703062                      | 1    | Plate                           |
|          | 7          | 3737.25                         | 1    | Manual switch of batteries 24 V |
|          | 8          | 54.24.445-Б                     | 1    | Tip                             |
|          | 9          | 6T OCT 37.001.115-7             | 5    | Washer 5                        |
|          | 10         | M6-6H.6.019 ГОСТ 5915-70        | 5    | Nut                             |
|          | 11         | 80B-3703020                     | 2    | Clamp                           |
|          | 12         | 1025-3724044                    | 1    | Wire                            |
|          | 13         | M8-6gx30.88.35.019 ГОСТ 7796-70 | 4    | Bolt                            |
|          | 14         | M8-6H.6.019 ГОСТ 5915-70        | 8    | Nut                             |
|          | 15         | 70-3724041-Б                    | 1    | Wire                            |
|          | 16         | 8T OCT 37.001.115-75            | 4    | Washer                          |
| 17       | 80-3724367 | 1                               | Wire |                                 |

For the starting system rated at 24 V

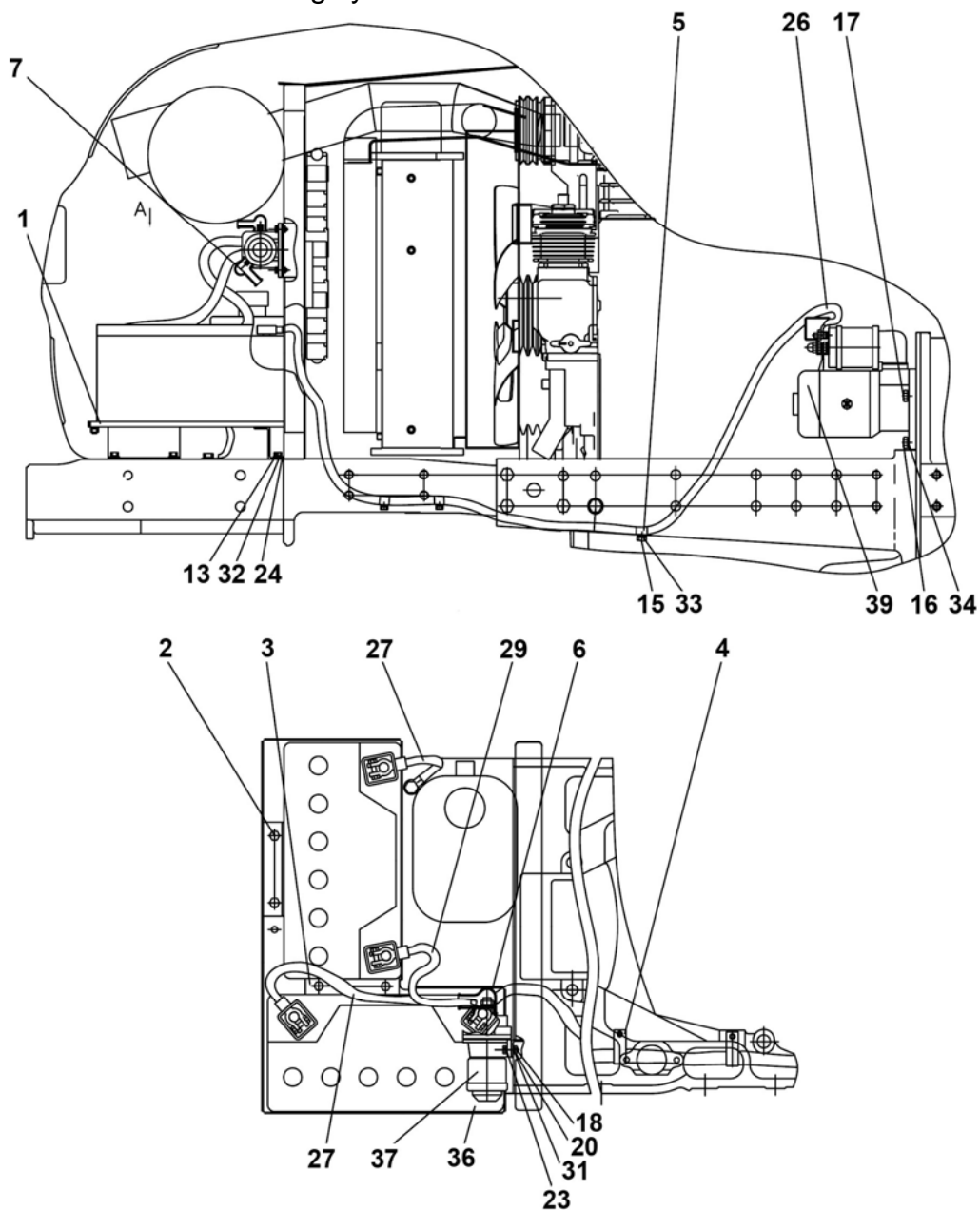

For the starting system rated at 12 V

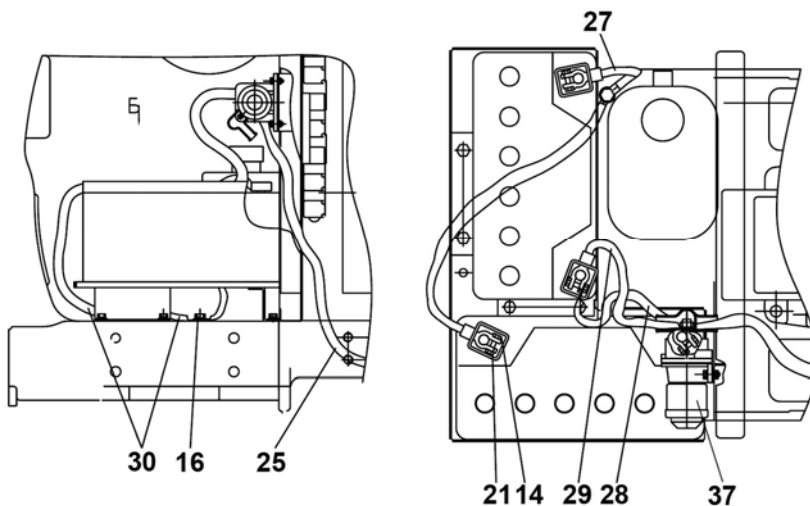

Fig.37.8. Storage battery pack

**Group 37. Electric equipment  
Subgroup 3703. Storage battery pack**

| Fig. No. | Pos. No. | Designation                      | Q-ty               | Description                     |
|----------|----------|----------------------------------|--------------------|---------------------------------|
| 37.8     |          | 920-3700080                      | 1                  | Storage battery pack            |
|          | 1        | 920-3703010-Б                    | 1                  | Base                            |
|          | 2        | 80B-3703020                      | 1                  | Clamp                           |
|          | 3        | 80B-3703012-01                   | 1                  | Clamp                           |
|          | 4        | 822-3723044                      | 2                  | Buckle                          |
|          | 5        | 923-3723012                      | 1                  | Buckle                          |
|          | 6        | TM-59-6000-38                    | 2                  | Rubber tip                      |
|          | 7        | 54.24.445-Б                      | 1*/2**             | Tip                             |
|          | 13       | M8-6gx20.88.35.019 ГОСТ 7796-70  | 10                 | Bolt                            |
|          | 14       | M8-6gx30.88.35.019 ГОСТ 7796-70  | 4                  | Bolt                            |
|          | 15       | M10-6gx30.88.35.019 ГОСТ 7796-70 | 1                  | Bolt                            |
|          | 16       | M12-6gx30.88.35.019 ГОСТ 7796-70 | 3                  | Bolt                            |
|          | 17       | M12-6gx45.88.35.019 ГОСТ 7796-70 | 1                  | Bolt                            |
|          | 18       | M6-6gx20.58.35.019 ГОСТ 7798-70  | 2                  | Bolt                            |
|          | 20       | M6-6H.6.019 ГОСТ 5915-70         | 2                  | Nut                             |
|          | 21       | M8-6H.6.019 ГОСТ 5915-70         | 6                  | Nut                             |
|          | 23       | C 6.01.019 ГОСТ 11371-78         | 2                  | Washer                          |
|          | 24       | C 8.01.019 ГОСТ 11371-78         | 6                  | Washer                          |
|          | 25       | 822-3724041-Б                    | 1*                 | Wire                            |
|          | 26       | 923-3724041                      | 1**                | Wire                            |
|          | 27       | 923-3724042                      | 1*/2**             | Wire                            |
|          | 28       | 1221B-3724041                    | 1*                 | Wire                            |
|          | 29       | 1221B-3724044-Б                  | 1                  | Wire                            |
|          | 30       | 1221B-3724075                    | 1*                 | Wire                            |
|          | 31       | 6T OCT 37.001.115-75             | 2                  | Washer                          |
|          | 32       | 8T OCT 37.001.115-75             | 10                 | Washer                          |
|          | 33       | 10 OT OCT 37.001.115-75          | 1                  | Washer                          |
|          | 34       | 12 OT OCT 37.001.115-75          | 4                  | Washer                          |
|          | 36       | 3703.16                          | 2                  | Storage battery 12/88           |
|          | 37       | 3737.10                          | 1*                 | Remote switch of batteries 12 V |
|          |          | 3737.15                          | 1**                | Remote switch of batteries 24 V |
|          | 39       | 3708.25                          | 1*                 | Starter 12 V, 2.7 kW            |
|          | 3708.15  | 1**                              | Starter 24 V, 4 kW |                                 |

\*With the starting system rated at 12 V

\*\*With the starting system rated at 24 V

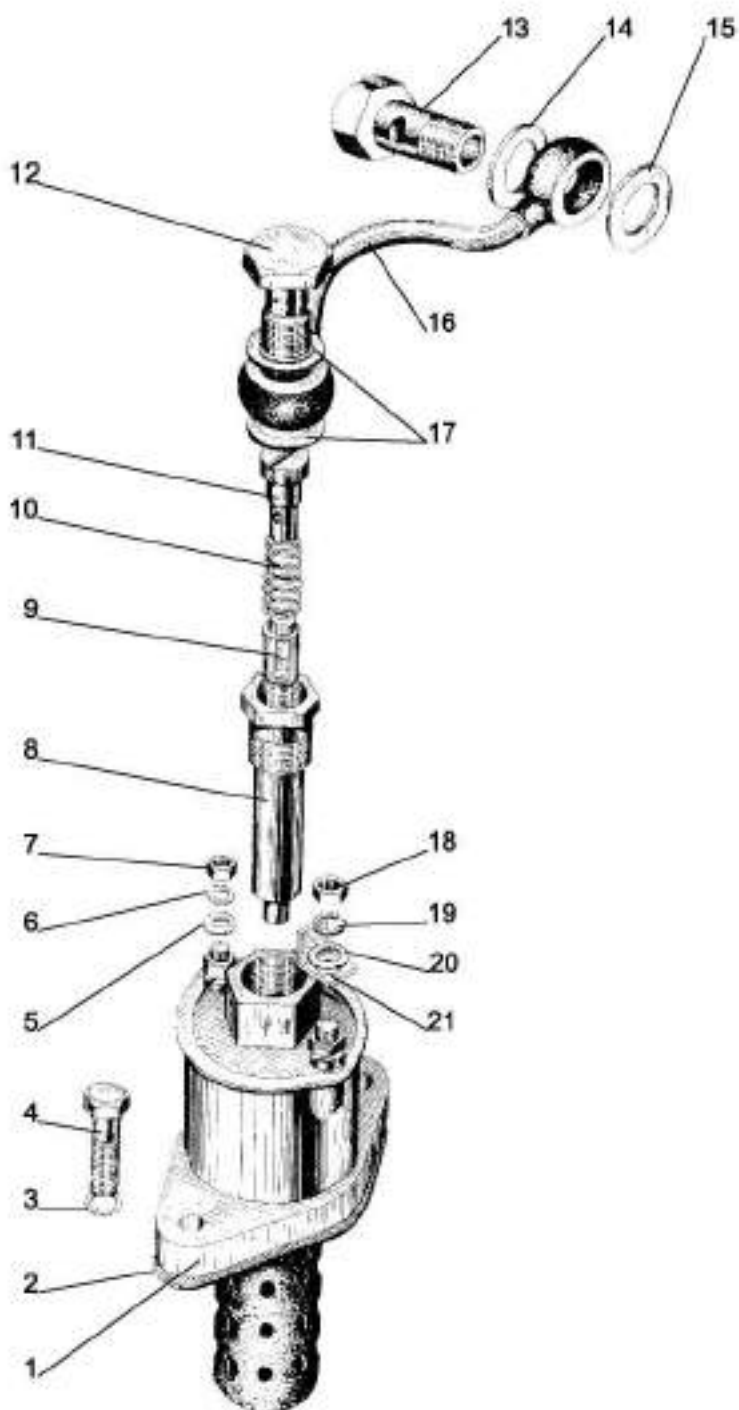

Fig.37.9. Electric torch pre-heater



**Group 37. Electric equipment**  
**Subgroup 3707. Electric torch pre-heater**

| Fig. No. | Pos. No.                 | Designation                     | Q-ty      | Description                                   |
|----------|--------------------------|---------------------------------|-----------|---|
| 37.9     |                          | ЭФП-8101500-01                  | 1         | Electric torch pre-heater<br>(1, 5-12, 17-21) |
|          | 1                        | ЭФП-8101563-Б                   | 1         | Casing with coil                              |
|          |                          | ЭФП-8101570                     | 1         | Coil  |
|          | 2                        | 240-3707115-A1                  | 1         | Gasket  |
|          | 3                        | 6Т ОСТ 37.001.115-75            | 2         | Washer  |
|          | 4                        | M6-6gx20.88.35.016 ГОСТ 7798-70 | 2         | Bolt  |
|          | 5                        | С 4.01.019 ГОСТ 11371-78        | 1         | Washer  |
|          | 6                        | 4 ОСТ 37.001.115-75             | 1         | Washer  |
|          | 7                        | M4-6H.6.019 ГОСТ 5927-70        | 1         | Nut   |
|          | 8                        | ЭФП-8101610                     | 1         | Valve body                                    |
|          | 9                        | ЭФП -8101605-Б                  | 1         | Valve   |
|          | 10                       | 16-057                          | 1         | Valve spring                                  |
|          | 11                       | ЭФП -8101628-Б                  | 1         | Connecting pipe                               |
|          | 12                       | ЭФП -8101627-Б                  | 1         | Connecting pipe bolt                          |
|          | 13                       | 36-1104787                      | 1         | Connecting pipe bolt                          |
|          | 14                       | 36-1104788                      | 1         | Gasket  |
|          | 15                       | 36-1104788-01                   | 1         | Gasket  |
|          | 16                       | 242-3701130-Б                   | 1         | Pipeline                                      |
|          | 17                       | 240-1007209                     | 2         | Gasket  |
|          | 18                       | M5-6H.6.019 ГОСТ 5915-70        | 1         | Nut   |
|          | 19                       | 5 ОСТ 37.001.115-75             | 1         | Washer  |
| 20       | С 5.01.019 ГОСТ 11371-78 | 1                               | Washer    |   |
| 21       | ЭФП -8101696             | 1                               | Insulator |   |

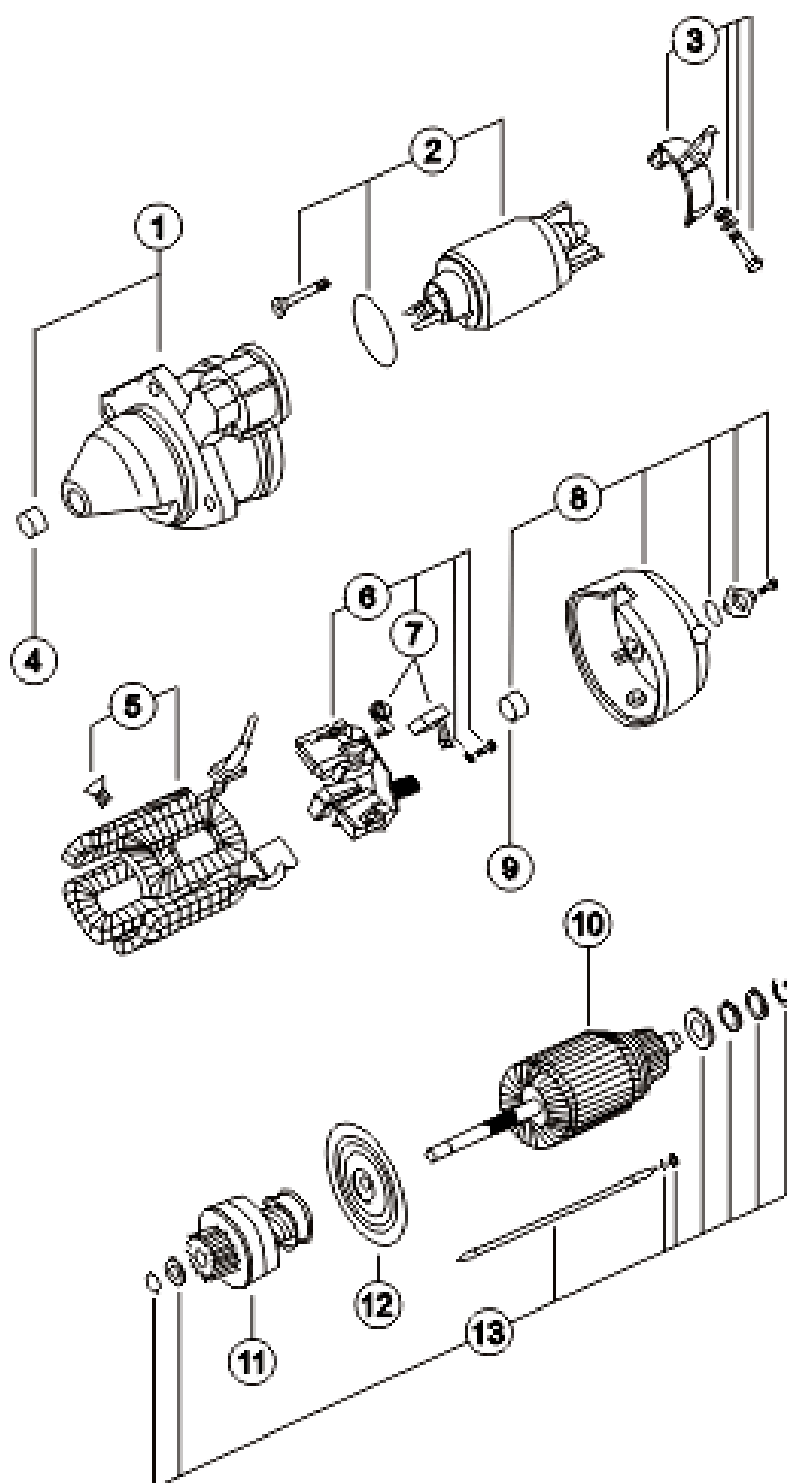

Fig.37.10. Starter

**Group 37. Electric equipment  
Subgroup 3708. Starter**

| Fig. No.                  | Pos. No.                  | Designation                  | Q-ty   | Description              |
|---------------------------|---------------------------|------------------------------|--------|--------------------------|
| 37.10                     | 1                         | 16.281.793                   | 1      | Front cover              |
|                           | 2                         | 16.670.154-01 <sup>1/3</sup> | 1      | Solenoid switch assembly |
|                           |                           | 16.670.155-01 <sup>2/4</sup> |        |                          |
|                           |                           | 16.670.262 <sup>1/3</sup>    | 1      | Solenoid switch          |
|                           |                           | 16.670.263 <sup>2/4</sup>    |        |                          |
|                           |                           | 16.150.007                   |        |                          |
|                           |                           | 15.200.058                   |        |                          |
|                           |                           | 707.002.275                  | 1      | Ring                     |
|                           |                           | 16.300.126                   | 3      | Screw                    |
|                           | 3                         | 16.901.700                   | 1      | Lever                    |
|                           |                           | 15.300.191                   | 1      | Screw                    |
|                           | 4                         | 15.120.243                   | 1      | Bearing bush             |
|                           | 5                         | 16.901.700 <sup>1/2</sup>    | 1      | Winding                  |
|                           |                           | 16.500.664 <sup>3</sup>      |        |                          |
|                           |                           | 16.500.773 <sup>4</sup>      |        |                          |
|                           |                           | 15.300.191 <sup>1/2</sup>    | 4      | Screw                    |
|                           | 15.300.166 <sup>3/4</sup> |                              |        |                          |
|                           | 6                         | 16.903.908 <sup>1</sup>      | 1      | Brush holder             |
|                           |                           | 16.903.773 <sup>2</sup>      |        |                          |
|                           |                           | 16.901.954 <sup>3</sup>      |        |                          |
|                           |                           | 16.901.626 <sup>4</sup>      |        |                          |
|                           | 7                         | 16.770.083 <sup>1</sup>      | 4      | Brush                    |
|                           |                           | 16.770.119 <sup>2</sup>      |        |                          |
|                           |                           | 16.770.378 <sup>3</sup>      |        |                          |
|                           |                           | 16.770.121 <sup>4</sup>      |        |                          |
|                           |                           | 15.200.243                   |        |                          |
|                           | 8                         | 16.283.449                   | 1      | Rear cover               |
|                           |                           | 15.120.155                   | 1      | Bush                     |
|                           |                           | 15.400.249                   | 1      | Insert                   |
|                           |                           | 15.900.140                   | 1      | Cover                    |
|                           |                           | 15.400.056                   | 1      | Ring                     |
|                           |                           | 15.300.710                   | 2      | Screw                    |
|                           | 9                         | 15.120.155                   | 1      | Bearing bush             |
|                           | 10                        | 16.360.402 <sup>1</sup>      | 1      | Rotor                    |
|                           |                           | 15.120.155 <sup>2</sup>      |        |                          |
|                           |                           | 16.361.499 <sup>3</sup>      |        |                          |
|                           |                           | 16.361.820 <sup>4</sup>      |        |                          |
|                           | 11                        | 16.903.550                   | 1      | One-way clutch           |
|                           | 12                        | 16.281.299                   | 1      | Intermediate cover       |
|                           |                           | 15.120.154                   | 1      | Bush                     |
|                           | 13                        | 15.200.007                   | 1      | Ring                     |
|                           |                           | 15.300.042                   | 1      | Ring                     |
|                           |                           | 15.300.057 <sup>1/2</sup>    | 2      | Pin                      |
| 15.300.594 <sup>3/4</sup> |                           |                              |        |                          |
| D 6                       |                           | 1                            | Washer |                          |
| M 6                       |                           | 1                            | Nut    |                          |
| 15.401.009                |                           | 1                            | Washer |                          |
| 15.300.027                |                           | 1                            | Washer |                          |
| 15.300.028                |                           | 2                            | Washer |                          |
| 15.900.204                |                           | 1                            | Washer |                          |

<sup>1</sup> starter AZJ 3124(12 V)

<sup>2</sup> starter AZJ 3353(24 V)

<sup>3</sup> starter AZJ 3385 (12 V)

<sup>4</sup> starter AZJ 3381 (24 V)

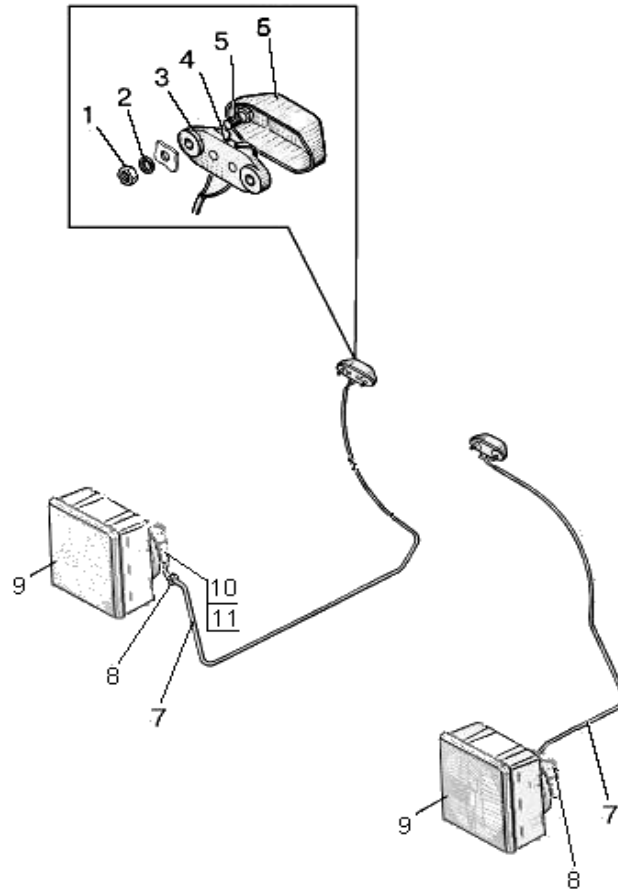

Fig.37.11. Road headlight assembly

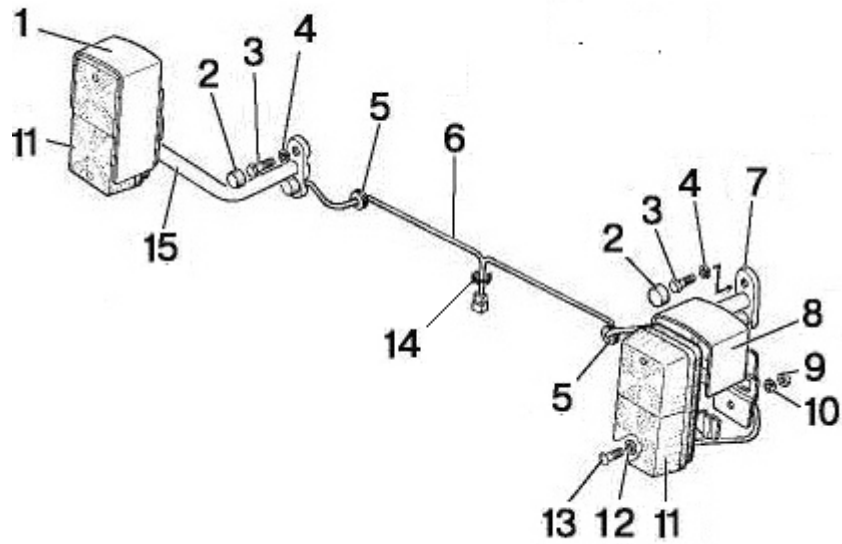

Fig.37.12. Front light assembly

**Group 37. Electric equipment  
Subgroup 3711. Road headlight assembly.**

| Fig. No. | Pos. No. | Designation                     | Q-ty | Description            |
|----------|----------|---------------------------------|------|------------------------|
| 37.11    | 1        | M5-6H.6.019 ГОСТ 5927-70        | 6    | Nut                    |
|          | 2        | 5T OCT 37.001.115-75            | 4    | Washer                 |
|          | 3        | 3723.15                         | 2    | Two-contact back plane |
|          | 4        | 80-3723056                      | 4    | Slat                   |
|          | 5        | B.M5-6gx22.58.019 ГОСТ 17473-80 | 4    | Screw                  |
|          | 6        | 70-3723036-01                   | 2    | Cover                  |
|          | 7        | 80-3724025-Г                    | 2    | Bundle                 |
|          | 8        | 70-3723042-01                   | 2    | Bush                   |
|          | 9        | 087101000                       | 1    | Headlight              |
|          | 10       | M6-6H.6.019 ГОСТ 5915-70        | 8    | Nut                    |
|          | 11       | 6T OCT 37.001.115-75            | 8    | Washer                 |

**Group 37. Electric equipment  
Subgroup 3712. Front light assembly.**

| Fig. No. | Pos. No. | Designation                     | Q-ty | Description                           |
|----------|----------|---------------------------------|------|---------------------------------------|
| 37.12    | 1        | 85-3712045                      | 1    | Cover                                 |
|          | 2        | A30.04.017-01                   | 4    | Cap                                   |
|          | 3        | M8-6gx20.88.35.019 ГОСТ 7796-70 | 4    | Bolt                                  |
|          | 4        | 8T OCT 37.001.115-75            | 4    | Washer                                |
|          | 5        | 70-3723042-01                   | 2    | Bush                                  |
|          | 6        | H80-3724131                     | 1    | Bundle                                |
|          | 7        | H80-3712040                     | 1    | Bracket                               |
|          | 8        | 85-3712045-01                   | 1    | Cover                                 |
|          | 9        | M6-6H.6.019 ГОСТ 5915-70        | 4    | Nut                                   |
|          | 10       | 6T OCT 37.001.115-75            | 4    | Washer                                |
|          | 11       | 3712.10                         | 2    | Front light with side repeater signal |
|          | 12       | C 6.01.019 ГОСТ 11371-78        | 4    | Washer                                |
|          | 13       | B.M6-6gx18.58.019 ГОСТ 17473-80 | 4    | Screw                                 |
|          | 14       | 70-3723042-02                   | 1    | Bush                                  |
|          | 15       | 80-3723040                      | 1    | Bracket                               |

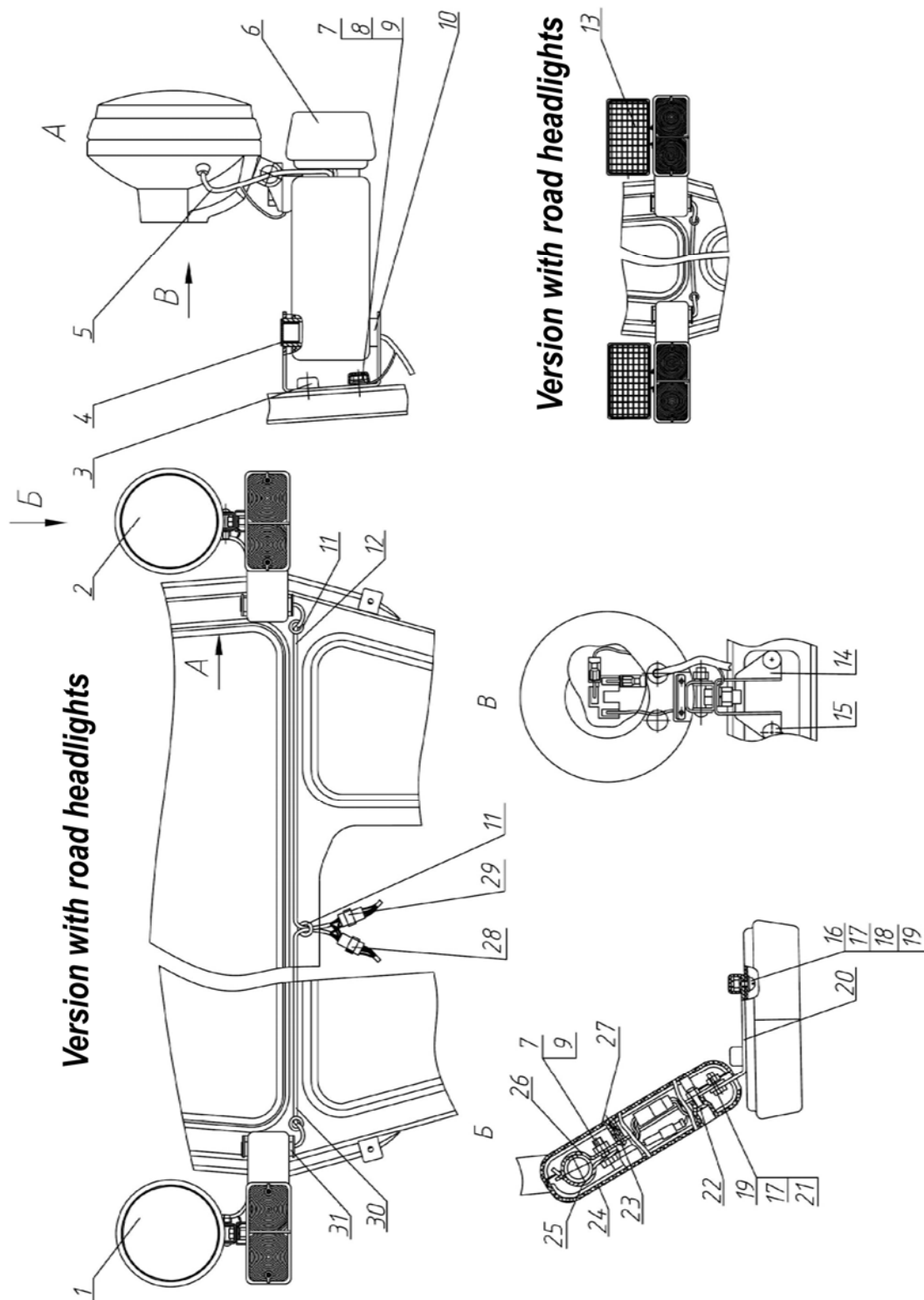

Fig.37.13. Front light assembly

**Group 37. Electric equipment  
Subgroup 3712. Front light assembly.**

| <b>Fig. No.</b> | <b>Pos. No.</b> | <b>Designation</b>                | <b>Q-ty</b> | <b>Description</b>                    |
|-----------------|-----------------|-----------------------------------|-------------|---------------------------------------|
| 37.13           | 1               | 8703.302/1-01                     | 1           | Right road headlight                  |
|                 | 2               | 8703.302/01-01                    | 1           | Left road headlight                   |
|                 | 3               | A30.04.017-01                     | 4           | Cap                                   |
|                 | 4               | 36-4603079-B2                     | 2           | Choke                                 |
|                 | 5               | 920-3724141                       | 2           | Bundle                                |
|                 | 6               | 3712.10                           | 1           | Front light with side repeater signal |
|                 | 7               | M8-6gx20.88.35.019 ГОСТ 7796-70   | 8           | Bolt                                  |
|                 | 8               | C 8.01.019 ГОСТ 6958-78           | 4           | Washer                                |
|                 | 9               | 8T OCT 37.001.115-75              | 8           | Washer                                |
|                 | 10              | 920-3712025-B                     | 1           | Bracket                               |
|                 | 11              | 70-3723042-02                     | 3           | Bush                                  |
|                 | 12              | 920-3724131-A                     | 1           | Bundle                                |
|                 | 13              | 8724.304/011                      | 2           | Working light                         |
|                 | 14              | 920-3711011                       | 2           | Bracket                               |
|                 | 15              | A30.04.017                        | 4           | Cap                                   |
|                 | 16              | B.M6-6gx18.58.019 ГОСТ 17473-80   | 4           | Screw                                 |
|                 | 17              | M6-6H.6.019 ГОСТ 5915-70          | 8           | Nut                                   |
|                 | 18              | C 6.01.019 ГОСТ 11371-78          | 4           | Washer                                |
|                 | 19              | 6T OCT 37.001.115-75              | 8           | Washer                                |
|                 | 20              | 920-3712012                       | 2           | Bracket                               |
|                 | 21              | M6-6gx18.88.35.019 ГОСТ 7798-70   | 4           | Bolt                                  |
|                 | 22              | B.M6-6gx20.58.019 ГОСТ 17475-80   | 4           | Screw                                 |
|                 | 23              | 4x10.019 ТУ РБ 400024166.001-2000 | 8           | Wood screw                            |
|                 | 24              | 920-3712021                       | 2           | Cover                                 |
|                 | 25              | 920-3712013                       | 2           | Cramp                                 |
|                 | 26              | 920-3712010                       | 2           | Bracket                               |
|                 | 27              | 920-3712022                       | 2           | Cover                                 |
|                 | 28              | 602604                            | 1           | Female connector                      |
|                 | 29              | 502604                            | 1           | Male connector                        |
|                 | 30              | 920-3724132-A ГОСТ 23544-84       | 1           | Bundle                                |
|                 | 31              | 920-3712025-B-01                  | 1           | Bracket                               |

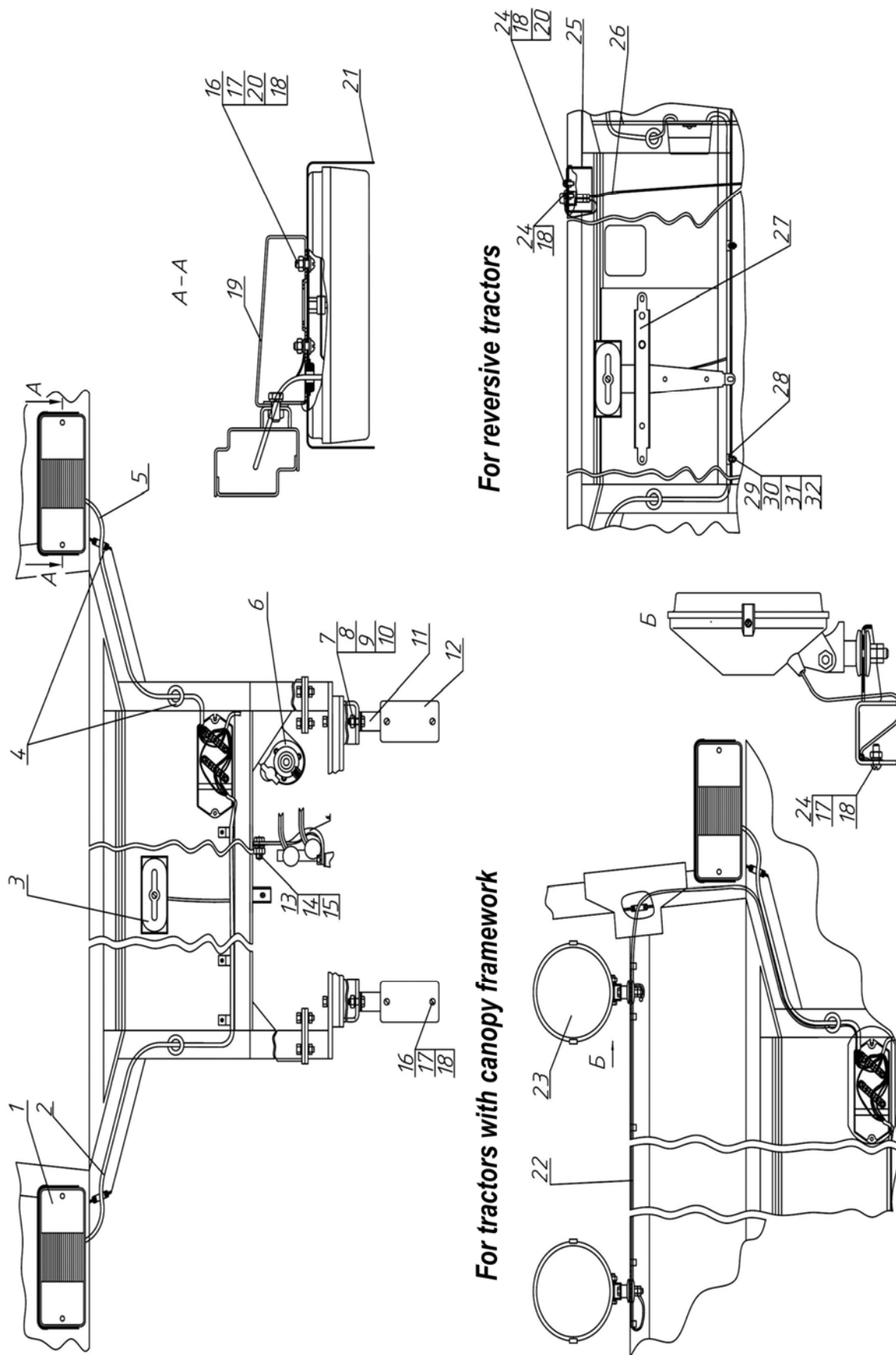

Fig.37.14. Rear light assembly



**Group 37. Electric equipment  
Subgroup 3716. Rear light assembly**

| Fig. No. | Pos. No.                 | Designation                      | Q-ty   | Description                   |
|----------|--------------------------|----------------------------------|--------|-------------------------------|
| 37.14    | 1                        | 3716.10                          | 2      | Rear light                    |
|          | 2                        | 85-3724163                       | 1      | Bundle (with metallic shells) |
|          |                          | 920-3724163                      | 1      | Bundle (with plastic shells)  |
|          | 3                        | 3717.10                          | 1      | Number plate light            |
|          | 4                        | 70-3723042-02                    | 4      | Bush                          |
|          | 5                        | 85-3724162                       | 1      | Bundle (with metallic shells) |
|          |                          | 920-3724162                      | 1      | Bundle (with plastic shells)  |
|          | 6                        | 3723.10                          | 1      | Trailer socket                |
|          | 7                        | M10-6gx25.88.35.019 ГОСТ 7796-70 | 2      | Bolt                          |
|          | 8                        | M10-6H.6.019 ГОСТ 5915-70        | 2      | Nut                           |
|          | 9                        | C 10.01.019 ГОСТ 6958-78         | 2      | Washer                        |
|          | 10                       | 10 OT OCT 37.001.115-75          | 2      | Washer                        |
|          | 11                       | Φ50-3731011                      | 2      | Bracket                       |
|          | 12                       | 3731.10                          | 2      | Cat's eye                     |
|          | 13                       | M12-6gx25.88.35.019 ГОСТ 7796-70 | 1      | Bolt                          |
|          | 14                       | M12-6H.6.019 ГОСТ 5915-70        | 1      | Nut                           |
|          | 15                       | 12 OT OCT 37.001.115-75          | 1      | Washer                        |
|          | 16                       | B.M6-6gx18.58.019 ГОСТ 17473-80  | 8      | Screw                         |
|          | 17                       | M6-6H.6.019 ГОСТ 5915-70         | 10     | Nut                           |
|          | 18                       | 6T OCT 37.001.115-75             | 10     | Washer                        |
|          | 19                       | 85-3716012                       | 2      | Bracket                       |
|          | 20                       | C 6.01.019 ГОСТ 11371-78         | 4      | Washer                        |
|          | 21                       | 85-3716015                       | 2      | Cover                         |
|          | 22                       | 80-3724005                       | 1      | Bundle                        |
|          | 23                       | 8724.31/2021                     | 2      | Working light                 |
|          | 24                       | B.M6-6gx16.58.019 ГОСТ 17473-80  | 2      | Screw                         |
|          | 25                       | 80B-3710010                      | 1      | Panel                         |
|          | 26                       | 80-3724036                       | 1      | Wire                          |
|          | 27                       | 80B-3716020-Б                    | 1      | Bracket                       |
|          | 28                       | 80-3723043                       | 3      | Cramp                         |
|          | 29                       | B.M5-6gx12.58.019 ГОСТ 17473-80  | 3      | Screw                         |
|          | 30                       | M5-6H.6.019 ГОСТ 5927-70         | 3      | Nut                           |
| 31       | C 5.01.019 ГОСТ 11371-78 | 3                                | Washer |                               |
| 32       | 5T OCT 37.001.115-75     | 3                                | Washer |                               |

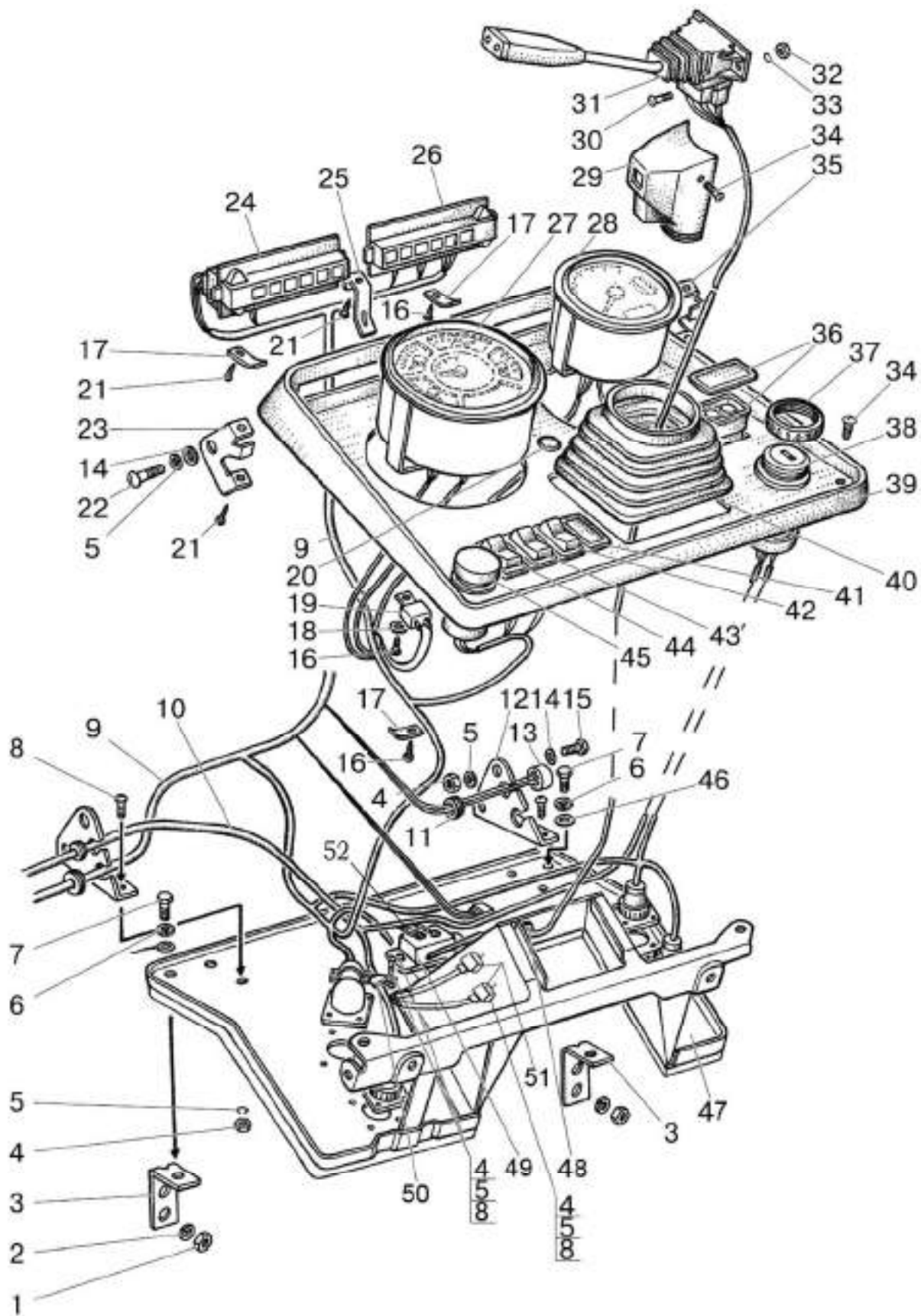

Fig. 38.1. Base, instruments

**Group 38. Instrumentation  
Subgroup 3805. Base, instruments**

| Fig. No. | Pos. No.     | Designation                       | Q-ty                               | Description   |
|----------|--------------|-----------------------------------|------------------------------------|---|
| 38.1     |              | 80-3805010-Д1                     | 1                                  | Dashboard (1-52)  |
|          | 1            | M10-6H.6.019 ГОСТ 5915-70         | 2                                  | Nut   |
|          | 2            | 10 OT OCT 37.001.115-75           | 2                                  | Washer  |
|          | 3            | 80-3805030                        | 2                                  | Bracket   |
|          | 4            | M6-6H.6.019 ГОСТ 5915-70          | 11                                 | Nut   |
|          | 5            | 6T OCT 37.001.115-75              | 13                                 | Washer  |
|          | 6            | 8T OCT 37.001.115-75              | 2                                  | Washer  |
|          | 7            | M8-6gx16.88.35.019 ГОСТ 7796-70   | 2                                  | Bolt  |
|          | 8            | B.M6-6gx12.58.019 ГОСТ 17473-80   | 9                                  | Screw   |
|          | 9            | 80-3724395-Г                      | 1                                  | Bundle  |
|          | 10           | 80-3724512-B1                     | 1                                  | Bundle  |
|          |              | 80-3724517-B1*                    | 1                                  | Bundle  |
|          |              | 82П-3724317**                     | 1                                  | Bundle  |
|          | 11           | 70-3723042-01                     | 1                                  | Bush  |
|          | 12           | 80-3805043                        | 1                                  | Bracket   |
|          | 13           | 3747.15                           | 1                                  | Parking brake lamp relay                                  |
|          | 14           | C 6.01.019 ГОСТ 11371-78          | 6                                  | Washer  |
|          | 15           | M6-6gx16.88.35.019 ГОСТ 7798-70   | 4                                  | Bolt  |
|          | 16           | 4x10.019 ТУ РБ 400024166.001-2000 | 4                                  | Wood screw  |
|          | 17           | 80-3723026                        | 4                                  | Cramp   |
|          | 18           | C 5.01.019 ГОСТ 11371-78          | 1                                  | Washer  |
|          | 19           | 3747.20                           | 1                                  | Signalling relay  |
|          | 20           | 80-3805064                        | 1                                  | Choke   |
|          | 21           | 4x16.019 ТУ РБ 400024166.001-2000 | 7                                  | Wood screw  |
|          | 22           | B.M6-6gx18.58.019 ГОСТ 17473-80   | 2                                  | Screw   |
|          | 23           | 80-3805035-01                     | 1                                  | Bracket   |
|          | 24           | 3803.15                           | 1                                  | Pilot lamp block  |
|          | 25           | 80-3805015                        | 1                                  | Bracket   |
|          | 26           | 3803.10                           | 1                                  | Pilot lamp block  |
|          | 27           | 3801.15                           | 1                                  | Combination meter КП-5                                    |
|          | 28           | 3813.10                           | 1                                  | Tachospeedimeter  |
|          | 29           | 80-3709023-B                      | 1                                  | Housing (with the switch ПКП-1 or ПКП-1А)                 |
|          |              | 80-3709023                        | 1                                  | Housing (with the switch 3912.3769 or 3912.3769-01)       |
|          | 30           | B.M5-6gx12.58.019 ГОСТ 17473-80   | 2                                  | Screw   |
|          | 31           | ПКП-1 or ПКП-1А***                | 1                                  | Steering-wheel-mounted switch (with housing 80-3709023-B) |
|          |              | 3912.3769 or 3912.3769-01***      | 1                                  | Steering-wheel-mounted switch (with housing 80-3709023)   |
|          | 32           | M5-6H.6.019 ГОСТ 5927-70          | 2                                  | Nut   |
|          | 33           | 5T OCT 37.001.115-75              | 2                                  | Washer  |
|          | 34           | B.M6-6gx12.58.019 ГОСТ 17473-80   | 4                                  | Screw   |
|          | 35           | 80-3805035                        | 1                                  | Bracket   |
|          | 36           | 3813.15                           | 1                                  | Control panel   |
| 37       | 80-3805014   | 1                                 | Nut                                |   |
| 38       | 3710.45      | 1                                 | Starter and instrumentation switch |   |
| 38a      | 822-3805013  | 1                                 | Nameplate                          |   |
| 39       | 80-3805021-Б | 1                                 | Shield                             |   |
| 40       | 80-3805012-Б | 1                                 | Seal                               |   |
| 41       | 80-3801327   | 1                                 | Choke                              |   |
|          | 3710.55*     | 1                                 | Battery disconnection switch       |   |

\* With the storage battery located outside the cab

\*\* With electric torch pre-heater

\*\*\* With steering column 85П-3401100

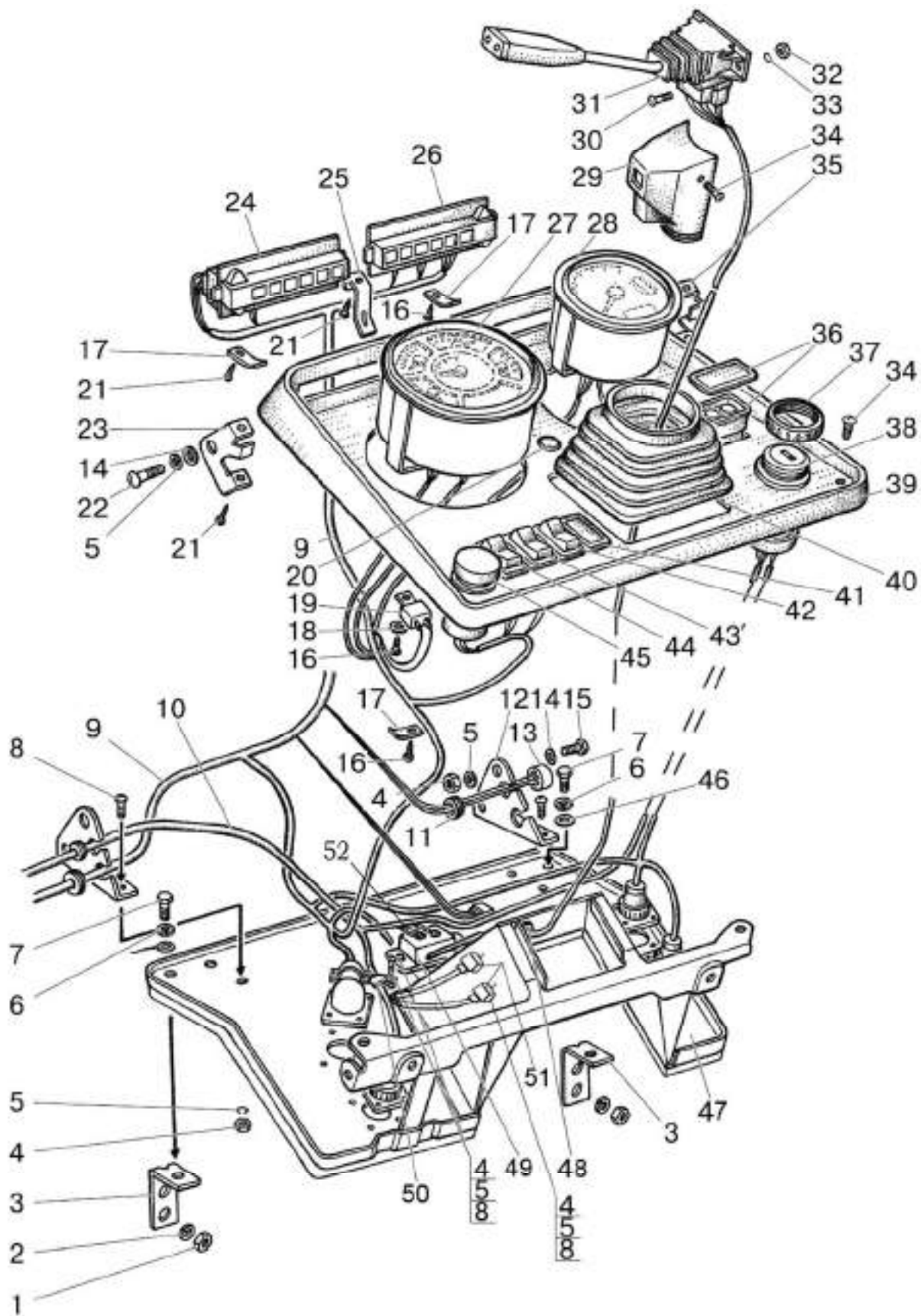

Fig. 38.1. Base, instruments

**Group 38. Instrumentation  
Subgroup 3805. Base, instruments**

| <b>Fig. No.</b> | <b>Pos. No.</b> | <b>Designation</b>       | <b>Q-ty</b> | <b>Description</b>       |
|-----------------|-----------------|--------------------------|-------------|--------------------------|
| 38.1            | 42              | 3710.50**                | 1           | Starting aid switch      |
|                 |                 | 80-3801327               | 1           | Choke                    |
|                 | 43              | 3710.50                  | 1           | Windscreen washer switch |
|                 | 44              | 3709.20                  | 1           | Light switch             |
|                 | 45              | 3710.10                  | 1           | Fault signalling switch  |
|                 | 46              | C 8.01.019 ГОСТ 11371-78 | 1           | Washer                   |
|                 | 47              | 80-3805050-Б1-02         | 1           | Base                     |
|                 | 48              | 50-4607064               | 1           | Bush                     |
|                 | 49              | 3741.20**                | 1           | Additional resistor      |
|                 | 50              | 80-3723036               | 1           | Cramp                    |
|                 | 51              | 3747.50                  | 2           | NO relay 30A             |
|                 | 52              | 80-3724610-Б**           | 1           | Bundle                   |

\* With the storage battery located outside the cab

\*\* With electric torch pre-heater

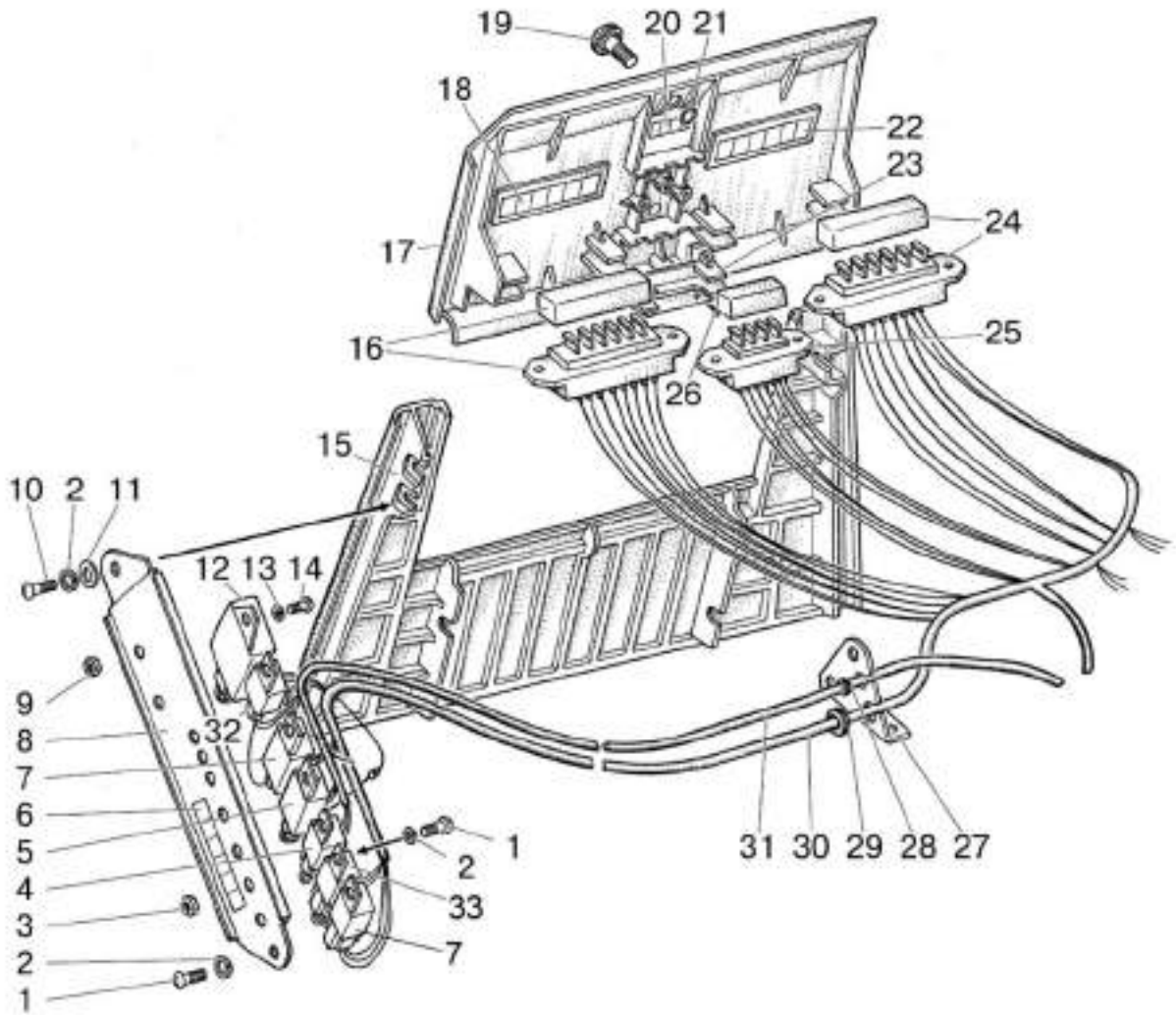

Fig. 38.2. Wall, cover

**Group 38. Instrumentation  
Subgroup 3805. Wall, cover**

| Fig. No. | Pos. No. | Designation                          | Q-ty                         | Description            |
|----------|----------|--------------------------------------|------------------------------|------------------------|
| 38.2     | 1        | B.M6-6gx12.58.019 ГОСТ 17473-80      | 5                            | Screw                  |
|          | 2        | 6T OCT 37.001.115-75                 | 6                            | Washer                 |
|          | 3        | M6-6H.6.019 ГОСТ 5915-70             | 4                            | Nut                    |
|          | 4        | 3747.25                              | 1                            | Starter relay          |
|          | 5        | 3747.40                              | 1                            | NC relay 20 A          |
|          | 6        | 80-3805025-Г                         | 1                            | Nameplate              |
|          | 7        | 3747.50                              | 2*                           | NO relay 30 A          |
|          |          | 3747.50                              | 1                            | NO relay 30 A          |
|          | 8        | 80-3805070                           | 1                            | Panel                  |
|          | 9        | M5-6H.6.019 ГОСТ 5927-70             | 1                            | Nut                    |
|          | 10       | B.M6-6gx18.58.019 ГОСТ 17473-80      | 1                            | Screw                  |
|          | 11       | C 6.01.019 ГОСТ 11371-78             | 1                            | Washer                 |
|          | 12       | 3747.10                              | 1                            | Turn indicator flasher |
|          | 13       | 5T OCT 37.001.115-75                 | 1                            | Washer                 |
|          | 14       | B.M5-6gx16.58.019 ГОСТ 17473-80      | 1                            | Screw                  |
|          | 15       | 80-3805041                           | 1                            | Wall                   |
|          | 16       | 3722.15                              | 1                            | Fuse box               |
|          | 17       | 80-3805061                           | 1                            | Cover                  |
|          | 18       | 80-3805027-B                         | 1                            | Nameplate              |
|          | 19       | 80-3805065                           | 1                            | Screw                  |
|          | 20       | 80-3805037-Г                         | 1                            | Nameplate              |
|          | 21       | 006-010-25-1-4 ГОСТ 18829-73/9833-73 | 1                            | Ring                   |
|          | 22       | 80-3805026                           | 1                            | Nameplate              |
|          | 23       | ИКСУ 741134.002                      | 1                            | Holder                 |
|          | 24       | 3722.10                              | 1                            | Fuse box               |
|          | 25       | 3722.35                              | 1                            | Fuse box               |
|          | 26       | 4x10.019 ТУ РБ 400024166.001-2000    | 2                            | Wood screw             |
|          | 27       | 80-3805043                           | 1                            | Bracket                |
|          | 28       | 70-3723042-01                        | 1                            | Bush                   |
|          | 29       | 70-3723042-02                        | 1                            | Bush                   |
|          | 30       | 80-3724395-Г                         | 1                            | Bundle                 |
|          | 31       | 80-3724512-B1                        | 1                            | Bundle                 |
|          |          | 80-3724517-B1**                      | 1                            | Bundle                 |
| 32       | 3747.30  | 1                                    | Instrumentation supply relay |                        |
| 33       | 3741.15* | 1                                    | Pre-heater control unit      |                        |
|          | 3741.10  | 1                                    | Block of glow plugs          |                        |

\* With electric torch pre-heater

\*\* With the storage battery located outside the cab

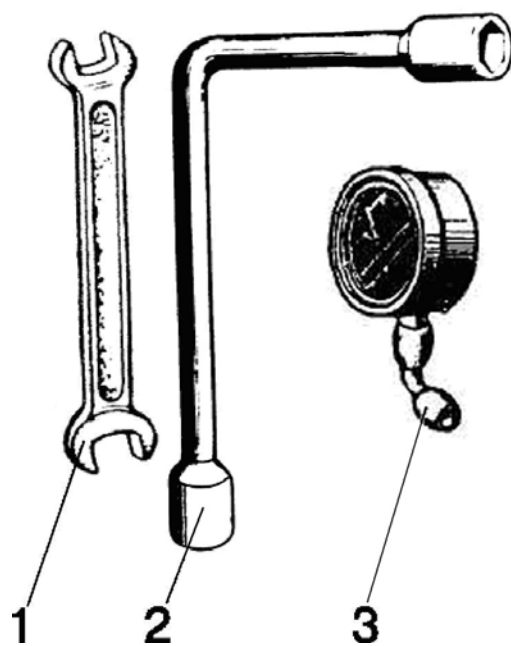

Fig.39.1. Operator tools

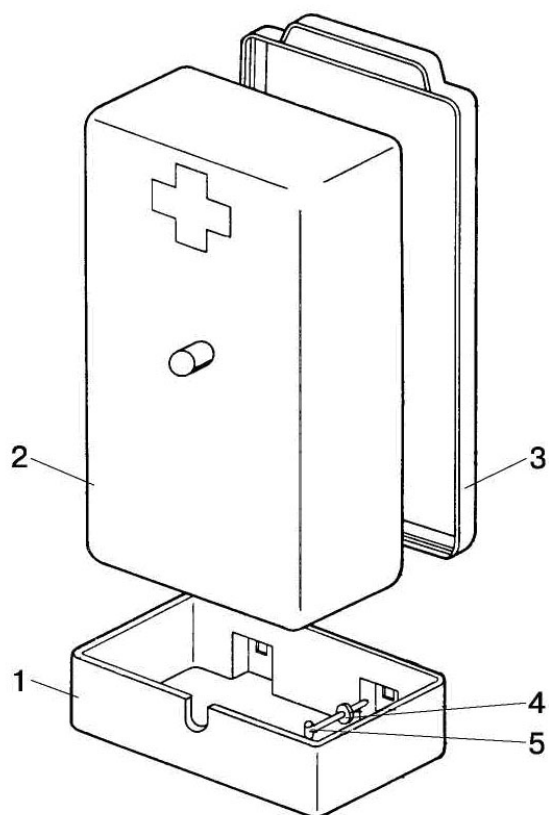

Fig.39.2. First-aid kit



**Group 39. Tools and accessories  
Subgroup 3901. Operator tools**

| <b>Fig. No.</b> | <b>Pos. No.</b> | <b>Number of the assembly unit or part</b> | <b>Q-ty</b> | <b>Description</b>    |
|-----------------|-----------------|--|-------------|-----------------------|
| 39.1            | 1               | 70-3901038                                 | 1           | Wrench 41x46          |
|                 | 2               | 70-3901027                                 | 1           | Socket wrench S=27x32 |
|                 | 3               | МД214                                      | 1           | Pressure gauge        |

**Group 39. Tools and accessories  
Subgroup 3912. First-aid kit**

| <b>Fig. No.</b> | <b>Pos. No.</b> | <b>Number of the assembly unit or part</b> | <b>Q-ty</b> | <b>Description</b> |
|-----------------|-----------------|--|-------------|--------------------|
| 39.2            | 1               | 70-3912153-A                               | 1           | Bracket            |
|                 | 2               | 70-3912152                                 | 1           | Case               |
|                 | 3               | 70-3912151                                 | 1           | Cover              |
|                 | 4               | С 6.01.019 ГОСТ 11371-78                   | 3           | Washer             |
|                 | 5               | 70-3723033                                 | 3           | Cramp              |

Optionally

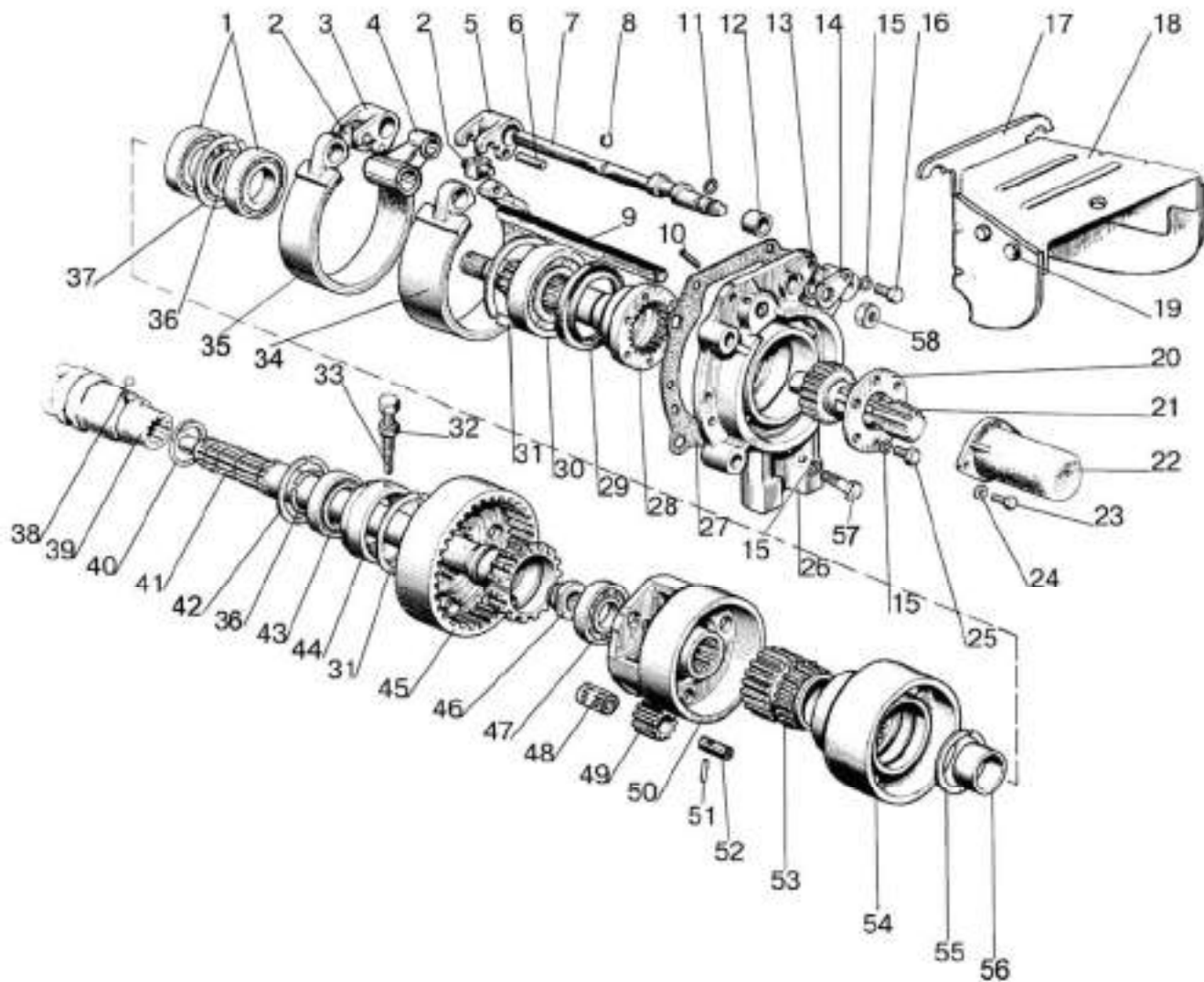

Fig.42.1. Rear power take-off shaft

**Group 42. Power take-off shaft  
Subgroup 4202. Rear power take-off shaft**

| Fig. No. | Pos. No.                          | Designation   | Q-ty  | Description                          |
|----------|-----------------------------------|---|---|--------------------------------------|
| 42.1     |                                   | 85-4202010  | 1   | Rear power take-off shaft            |
|          |                                   | 85-4202020  | 1   | Cover (1-16,20,21,25-31,34-37,46-56) |
|          |                                   | 70-4202030-A  | 1   | Crown gear (36, 38-45)               |
|          | 1                                 | 209A ГОСТ 8338-75   | 2   | Bearing                              |
|          | 2                                 | 50-4202078  | 2   | Pin                                  |
|          | 3                                 | 50-4202074  | 1   | Lever                                |
|          | 4                                 | 50-4202058  | 1   | Bracket                              |
|          | 5                                 | 85-4202074  | 1   | Lever                                |
|          | 6                                 | ШЛК 8x36  | 2   | Pin                                  |
|          | 7                                 | 80-4202076  | 1   | Shaft                                |
|          | 8                                 | 54.38.619   | 1   | Ring                                 |
|          | 9                                 | 70-4202072-Б  | 1   | Shaft                                |
|          | 10                                | A.8x20.65Г Chemical phosphate oil-impregnated coating ГОСТ 14229-93 | 1   | Pin                                  |
|          | 11                                | 014-018-25-2-2 ГОСТ 18829-73/9833-73                                | 1   | Ring                                 |
|          | 12                                | 80-4202082  | 1   | Bush                                 |
|          | 13                                | C18 ГОСТ 13940-86   | 1   | Ring                                 |
|          | 14                                | 85-4202079  | 1   | Plate                                |
|          | 15                                | 10 ОТ OCT 37.001.115-75   | 12  | Washer                               |
|          | 16                                | M10-6gx40.88.35.019 ГОСТ 7796-70                                    | 1   | Bolt                                 |
|          | 17                                | Φ70-4202095   | 1   | Hosing                               |
|          | 18                                | Φ70-4202092   | 1   | Cover                                |
|          | 19                                | M8-6gx16.88.35.019 ГОСТ 7796-70                                     | 4   | Bolt                                 |
|          |                                   | M8-6H.6.019 ГОСТ 5915-70  | 4   | Nut                                  |
|          |                                   | 8T OCT 37.001.115-75  | 4   | Washer                               |
|          |                                   | C 8.01.019 ГОСТ 11371-78  | 4   | Washer                               |
|          | 20                                | 80-4202081-A  | 1   | Plate                                |
|          | 21                                | 80-4202019-Б  | 1   | Shank (8 splines)                    |
|          |                                   | 80-4202019-Б-01   | 1   | Shank (6 splines) (optional)         |
|          |                                   | 80-4202019-Б-02   | 1   | Shank (21 splines) (optional)        |
|          | 22                                | 50-4202065-A  | 1   | Cap                                  |
|          | 23                                | M8-6gx16.88.35.019 ГОСТ 7796-70                                     | 2   | Bolt                                 |
|          | 24                                | 8T OCT 37.001.115-75  | 2   | Washer                               |
|          | 25                                | M10-6gx18.88.35.019 ГОСТ 7796-70                                    | 6   | Bolt                                 |
|          | 26                                | 80-4202042-Б  | 1   | Cover                                |
|          | 27                                | 50-4202092A   | 1   | Gasket                               |
|          | 28                                | 80-4202017-Б  | 1   | Shaft                                |
|          | 29                                | 2.2-80x105-1 ГОСТ 8752-79/<br>OCT 3805146-78                        | 1   | Cuff                                 |
|          | 30                                | 60310A ГОСТ 7242-81   | 1   | Bearing                              |
|          | 31                                | 2C110 ГОСТ 13941-86   | 2   | Ring                                 |
|          | 32                                | M12x1,25-6H.6.019 ГОСТ 5915-70                                      | 1   | Nut                                  |
| 33       | 50-4202068                        | 1   | Setting screw   |                                      |
| 34       | 85-4202100-01 or<br>85-4020100-02 | 1   | Tape with strap 85-4202057 (ТИИР 430) or tape with strap 85-4202057-A7 (ITB 2842) |                                      |
|          | 85-4202100                        | 1   | Tape with strap 85-4202056 (ТИИР 430)   |                                      |
| 35       | 85-4202100                        | 1   | Tape with strap 85-4202056 (ТИИР 430)   |                                      |
| 36       | 2C50 ГОСТ 13940-86                | 2   | Ring  |                                      |
| 37       | 2C85 ГОСТ 13941-86                | 1   | Ring  |                                      |
| 38       | 7,938-100 ГОСТ 3722-81            | 1   | Ball  |                                      |
| 39       | 50-4202046-Б                      | 1   | Shift collar  |                                      |
| 40       | A61.03.002                        | 1   | Ring  |                                      |

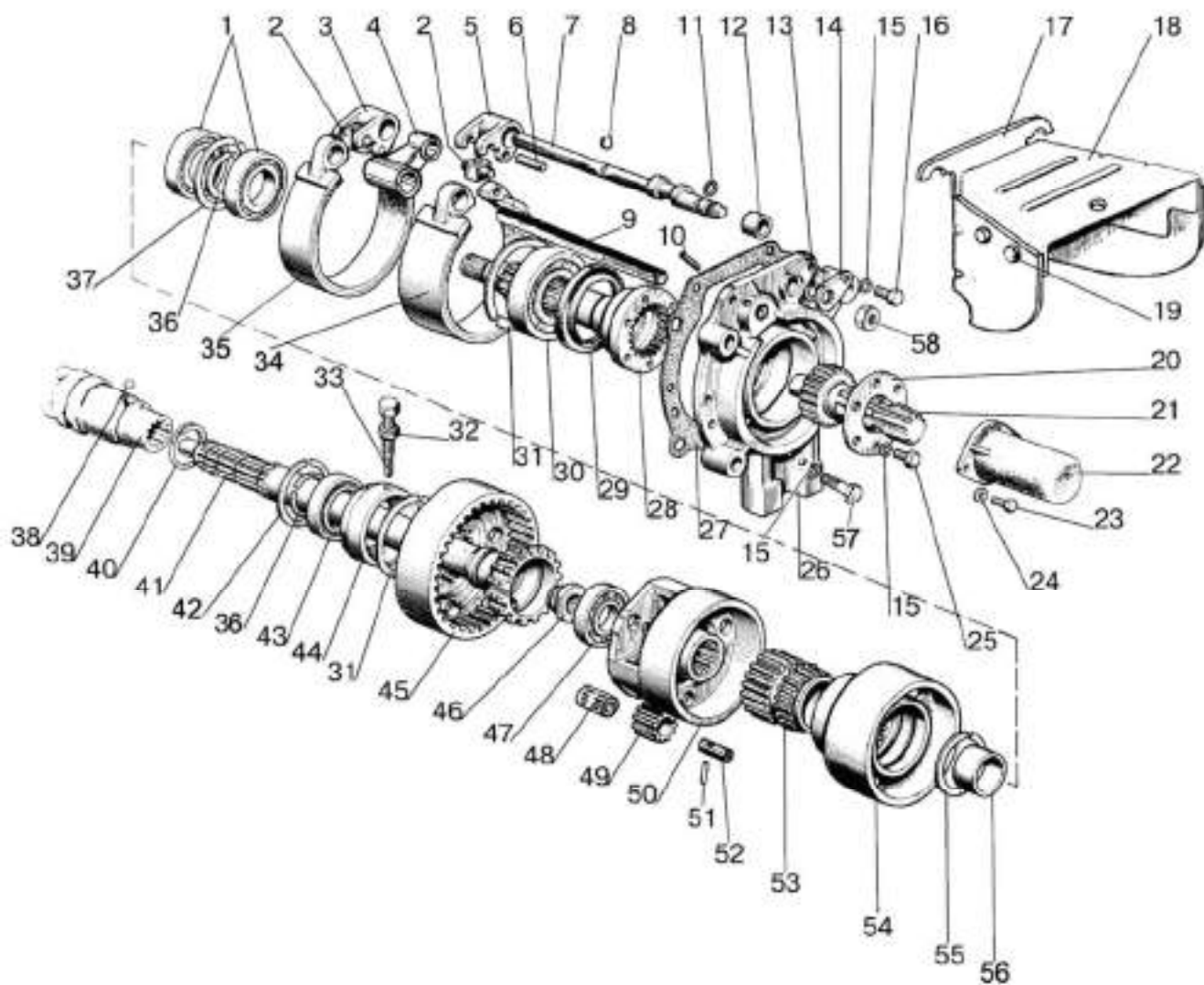

Fig.42.1. Rear power take-off shaft

**Group 42. Power take-off shaft  
Subgroup 4202. Rear power take-off shaft**

| Fig. No. | Pos. No. | Designation                      | Q-ty | Description  |
|----------|----------|----------------------------------|------|--------------|
| 42.1     | 41       | 70-4202044-Б                     | 1    | Shaft        |
|          | 42       | 2С90 ГОСТ 13941-86               | 1    | Ring         |
|          | 43       | 210 АУШ1 GOST8338-75             | 1    | Bearing      |
|          | 44       | 50-4702066-A                     | 1    | Cage         |
|          | 45       | 70-4202043                       | 1    | Crown gear   |
|          | 46       | 70-4202083-A                     | 1    | Nut          |
|          | 47       | 208A ГОСТ 8338-75                | 1    | Bearing      |
|          | 48       | KK20x26x34E ГОСТ 24310-80        | 3    | Bearing      |
|          | 49       | 70-4202024                       | 3    | Pinion       |
|          | 40       | 85-4202065                       | 1    | Carrier      |
|          | 51       | 70-4202431                       | 3    | Pin          |
|          | 52       | 70-4202026                       | 3    | Pinion shaft |
|          | 53       | 70-4202032                       | 1    | Sun gear     |
|          | 54       | 85-4202033                       | 1    | Drum         |
|          | 55       | 2С68 ГОСТ 13940-86               | 1    | Ring         |
|          | 56       | 70-4202077                       | 1    | Bush         |
|          | 57       | M10-6gx35.88.35.019 ГОСТ 7796-70 | 5    | Bolt         |
|          | 58       | M16x1,5-6H.6.019 ГОСТ 5915-70    | 4    | Nut          |
|          | 59       | 16 ОТ OCT 37.001.115-75          | 4    | Washer       |
|          | 60       | C 16.01.019 ГОСТ 6958-78         | 2    | Washer       |

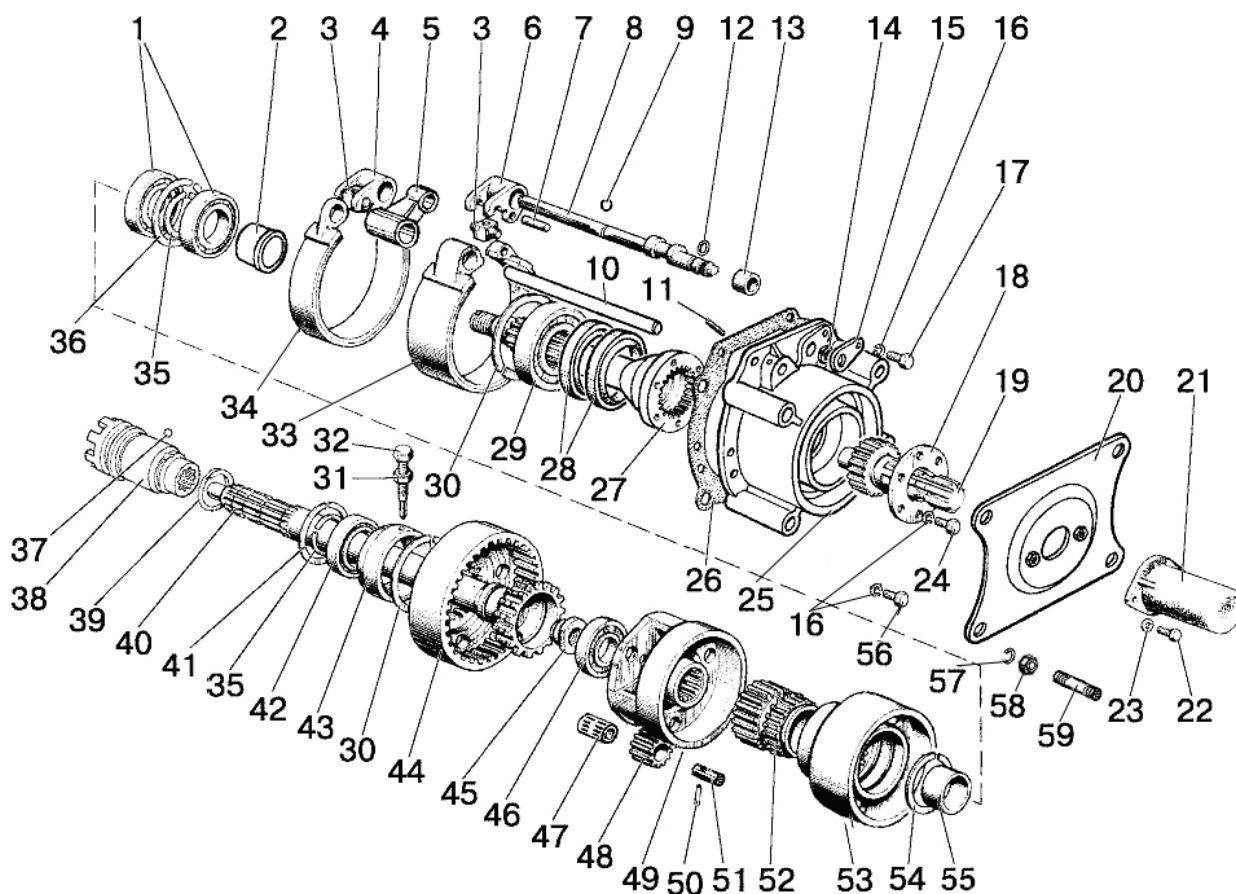

Fig.42.2. Rear power take-off shaft

**Group 42. Power take-off shaft  
Subgroup 4202. Rear power take-off shaft**

| Fig. No. | Pos. No.             | Number of the assembly unit or part         | Q-ty       | Description                                 |
|----------|----------------------|---|------------|---|
| 42.2     |                      | 1221-4202010-A                              | 1          | Rear PTO shaft                              |
|          |                      | 1221-4202020-A                              | 1          | Cover (1-16, 20, 21, 25-31, 35-37, 47-56)   |
|          |                      | 70-4202030-A                                | 1          | Crown gear (38-46)                          |
|          | 1                    | 209A ГОСТ 8338-75                           | 2          | Bearing                                     |
|          | 2                    | 1221-4202077                                | 1          | Bush  |
|          | 3                    | 50-4202078                                  | 2          | Pin   |
|          | 4                    | 50-4202074                                  | 1          | Lever                                       |
|          | 5                    | 50-4202058                                  | 1          | Bracket                                     |
|          | 6                    | 85-4202074                                  | 1          | Lever                                       |
|          | 7                    | ШЦК 8x36                                    | 2          | Pin   |
|          | 8                    | 80-4202076                                  | 1          | Shaft                                       |
|          | 9                    | 54.38.619                                   | 1          | Ring  |
|          | 10                   | 70-4202072-Б                                | 1          | Ось   |
|          | 11                   | A.8x20.65Г                                  | 1          | Pin   |
|          | 12                   | 014-018-25-2-2 ГОСТ 18829-73/9833-73        | 1          | Ring  |
|          | 13                   | 80-4202082                                  | 1          | Bush  |
|          | 14                   | C18 ГОСТ 13940-86                           | 1          | Ring  |
|          | 15                   | 85-4202079                                  | 1          | Plate                                       |
|          | 16                   | 10 ОТ OCT 37.001.115-75                     | 12         | Washer                                      |
|          | 17                   | M10-6gx40.88.35.019 ГОСТ 7796-70            | 1          | Bolt  |
|          | 18                   | 80-4202081-A                                | 1          | Plate                                       |
|          | 19                   | 80-4202019-Б                                | 1          | Shank (with 8 splines)                      |
|          |                      | 80-4202019-Б-01*                            | 1          | Shank (with 6 splines)                      |
|          |                      | 80-4202019-Б-02*                            | 1          | Shank (with 21 splines)                     |
|          | 20                   | 1321-4202180                                | 1          | Plate                                       |
|          | 21                   | 50-4202065-A                                | 1          | Cap   |
|          | 22                   | M8-6gx16.88.35.019 ГОСТ 7796-70             | 2          | Bolt  |
|          | 23                   | 8T OCT 37.001.115-75                        | 2          | Washer                                      |
|          | 24                   | M10-6gx18.88.35.019 ГОСТ 7796-70            | 6          | Bolt  |
|          | 25                   | 1221-4202042                                | 1          | Cover                                       |
|          | 26                   | 50-4202092-A                                | 1          | Gasket                                      |
|          | 27                   | 1221-4202017                                | 1          | Shaft                                       |
|          | 28                   | 2.2-80x105-1<br>ГОСТ 8752-79/OCT 3805146-78 | 2          | Cuff  |
|          | 29                   | 60310A ГОСТ 7242-81                         | 1          | Bearing                                     |
|          | 30                   | 2C110 ГОСТ 13941-86                         | 1          | Ring  |
|          | 31                   | M12x1,25-6H.6.019 ГОСТ 5915-70              | 1          | Nut   |
|          | 32                   | 50-4202130                                  | 1          | Screw                                       |
|          | 33                   | 85-4202100-01 or                            | 1          | Tape with strap 85-4202057<br>(ТИИР 430)    |
|          |                      | 85-4202100-02                               |            | Tape with strap 85-4202057-A7<br>(ITB 2842) |
|          | 34                   | 85-4202100                                  | 1          | Tape with strap 85-4202056<br>(ТИИР 430)    |
|          | 35                   | 2C50 ГОСТ 13940-86                          | 2          | Ring  |
|          | 36                   | 2C85 ГОСТ 13941-86                          | 1          | Ring  |
|          | 37                   | 7,938-100 ГОСТ 3722-81                      | 1          | Ball  |
|          | 38                   | 50-4202046-Б                                | 1          | Shift collar                                |
|          | 39                   | A61.03.002                                  | 1          | Ring  |
| 40       | 70-4202044-Б         | 1   | Shaft      |   |
| 41       | 2C90 ГОСТ 13941-86   | 1   | Ring       |   |
| 42       | 210 АУШ1 GOST8338-75 | 1   | Bearing    |   |
| 43       | 50-4202066-A         | 1   | Cage       |   |
| 44       | 70-4202043           | 1   | Crown gear |   |
| 45       | 70-4202083-A         | 1   | Nut        |   |

\* Optionally

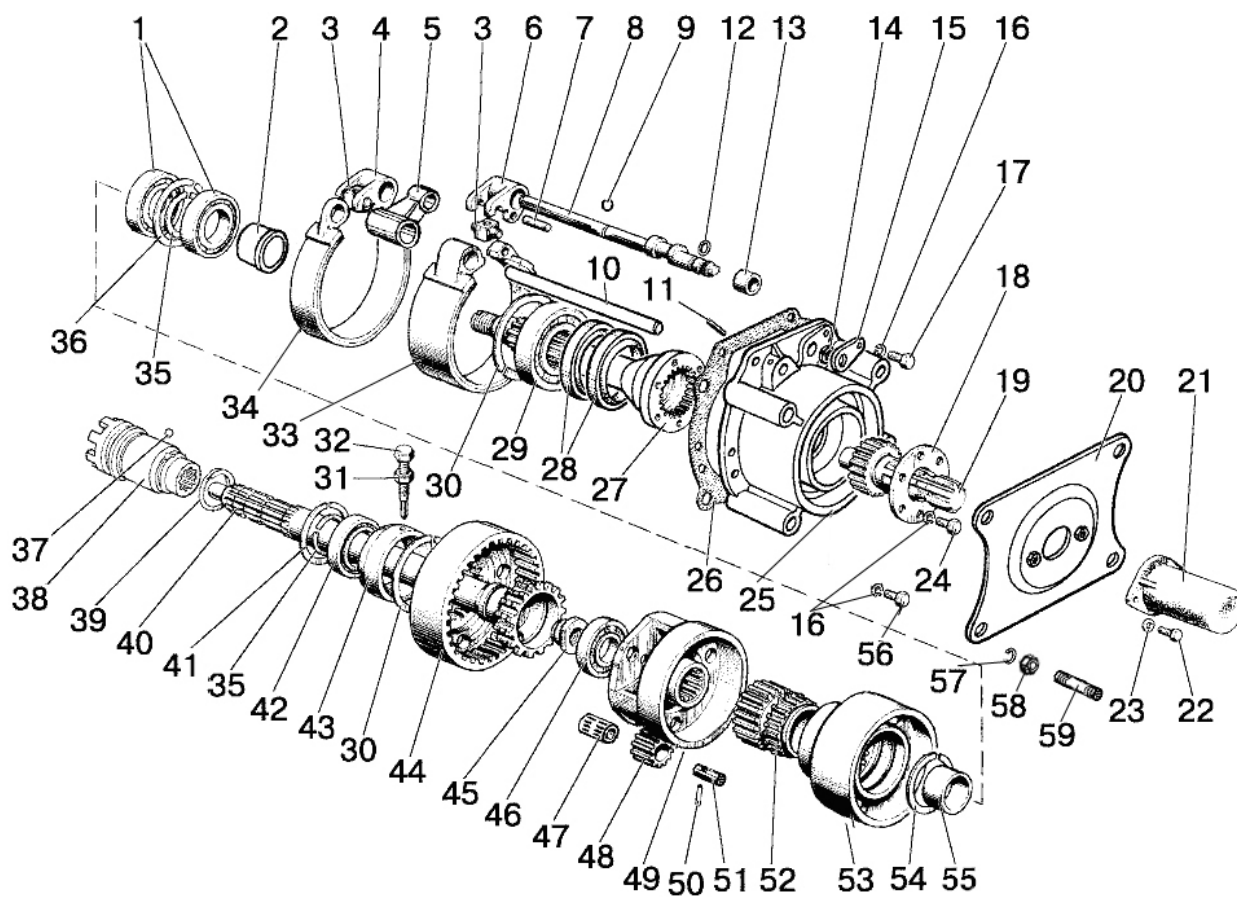

Fig.42.2. Rear power take-off shaft



**Group 42. Power take-off shaft  
Subgroup 4202. Rear power take-off shaft**

| <b>Fig. No.</b> | <b>Pos. No.</b> | <b>Number of the assembly unit or part</b> | <b>Q-ty</b> | <b>Description</b> |
|-----------------|-----------------|--|-------------|--------------------|
| 42.2            | 46              | 208A ГОСТ 8338-75                          | 1           | Bearing            |
|                 | 47              | KK20x26x34E ГОСТ 24310-80                  | 3           | Bearing            |
|                 | 48              | 70-4202024                                 | 3           | Pinion             |
|                 | 49              | 85-4202065                                 | 1           | Carrier            |
|                 | 50              | 70-4202431                                 | 3           | Pin                |
|                 | 51              | 70-4202026                                 | 3           | Pinion shaft       |
|                 | 52              | 70-4202032                                 | 1           | Sun gear           |
|                 | 53              | 85-4202033                                 | 1           | Drum               |
|                 | 54              | 2C68 ГОСТ 13940-86                         | 1           | Ring               |
|                 | 55              | 70-4202077                                 | 1           | Bush               |
|                 | 56              | M10-6gx50.88.35.019 ГОСТ 7795-70           | 5           | Bolt               |
|                 | 57              | 16 OT OCT 37.001.115-75                    | 4           | Washer             |
|                 | 58              | M16x1,5-6H.6.019 ГОСТ 5915-70              | 4           | Nut                |
|                 | 59              | 1221-4202028                               | 4           | Pin                |

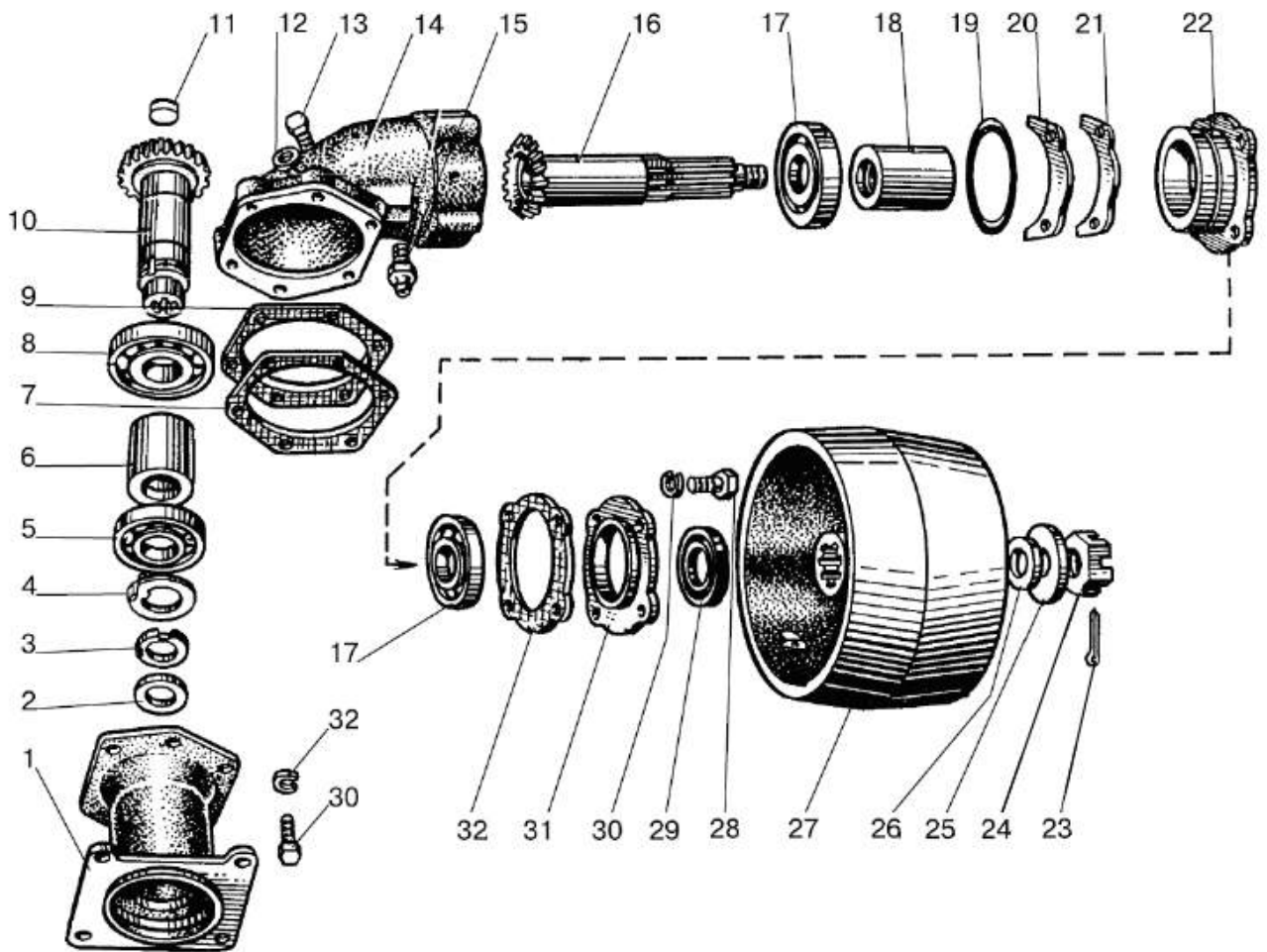

Fig.42.3. Driving pulley

**Group 42. Power take-off shaft  
Subgroup 4211. Driving pulley**

| Fig. No. | Pos. No.                                     | Designation                          | Q-ty   | Description   |
|----------|--|--------------------------------------|--------|---|
| 42.3     |  | 40-4211010-01                        | 1      | Driving pulley to be mounted on the eight-spline PTO shank (1-34) |
|          |  | 40-4211035                           | 1      | Casing (12-22, 30-34)   |
|          |  | 40-4211040                           | 1      | Driving shaft with 8 splines (3-6, 8, 10, 11)                     |
|          |  | 40-4211050                           | 1      | Hose pipe with 8 splines (1-6, 8, 10, 11)                         |
|          |  | 40-4211065                           | 1      | Shaft (16-13, 22)   |
|          | 1  | 40-4211052                           | 1      | Hose pipe   |
|          | 2  | КФА-50x70                            | 1      | Cuff 50x70  |
|          | 3  | 40-4211043                           | 1      | Nut   |
|          | 4  | 36-1701061                           | 1      | Washer  |
|          | 5  | 211 АУШ1 ГОСТ 8338-75                | 1      | Bearing   |
|          | 6  | 40-4211047                           | 1      | Bush  |
|          | 7  | 40-4211079                           | 1      | Gasket  |
|          | 8  | 311А ГОСТ 8338-75                    | 1      | Bearing   |
|          | 9  | 40-4211081                           | 1      | Gasket  |
|          | 10   | 40-4211045                           | 1      | Shaft with eight-spline socket                                    |
|          | 11   | 40-4211082                           | 1      | Choke   |
|          | 12   | ПК КГ 3/8"                           | 1      | Plug  |
|          | 13   | ПК КГ 3/4"                           | 2      | Plug  |
|          | 14   | 40-4211037                           | 1      | Casing  |
|          | 15   | СУ-1/8"-А                            | 1      | Breather  |
|          | 16   | 40-4211071                           | 1      | Shaft-gear  |
|          | 17   | 408 ГОСТ 8338-75                     | 2      | Bearing   |
|          | 18   | 40-4211072                           | 1      | Spacing bush  |
|          | 19   | 120-125-30-1-4 ГОСТ 18829-73/9833-73 | 1      | Ring  |
|          | 20   | 36-4211054-Б                         | 6      | Gasket (0.5 mm)   |
|          | 21   | 36-4211055                           | 8      | Gasket (0.2 mm)   |
|          | 22   | 36-4211048                           | 1      | Cage  |
|          | 23   | 4x36.019 ГОСТ 397-79                 | 1      | Cotter pin  |
|          | 24   | M20x1,5-6H.04.019 ГОСТ 15522-70      | 1      | Nut   |
|          | 25   | 40-3502084                           | 1      | Washer  |
|          | 26   | 40-3502083                           | 1      | Gasket  |
|          | 27   | 40-4211075                           | 1      | Pulley assembly   |
| 28       | M12-6gx40.88.35.019 ГОСТ 7796-70             | 6                                    | Bolt   |   |
| 29       | 2.2-65x90-1 ГОСТ 8752-79/<br>ОСТ 38 05146-78 | 1                                    | Cuff   |   |
| 30       | 12 ОТ ОСТ 37.001.115-75                      | 10                                   | Washer |   |
| 31       | 36-4211073                                   | 1                                    | Socket |   |
| 32       | 36-4211057                                   | 1                                    | Gasket |   |

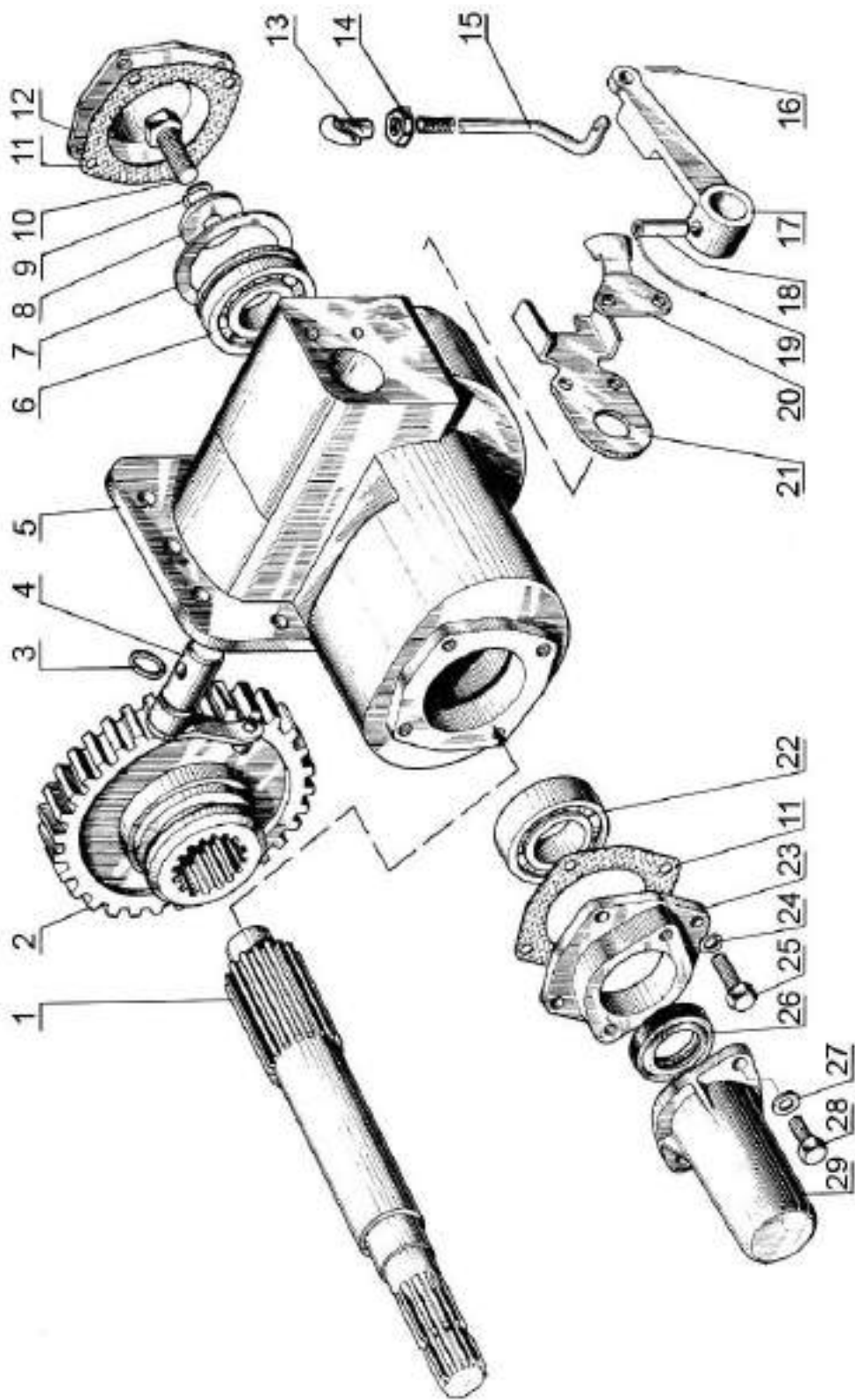

Fig.42.4. Side power take-off shaft

**Group 42. Power take-off shaft  
Subgroup 4204. Side power take-off shaft**

| Fig. No. | Pos. No.     | Designation   | Q-ty | Description  |
|----------|--------------|---|------|--|
| 42.4     |              | 50-4204010  | 1    | Side power take-off shaft with 8-spline shank (1-28) |
|          | 1            | 50-4204022  | 1    | Side shaft with 8-spline shank                       |
|          | 2            | Φ50-4204026   | 1    | Gear (Z=37)  |
|          | 3            | 020-025-30-1-4 ГОСТ 18829-73/9833-73                                    | 1    | Ring   |
|          | 4            | 50-4204040-A  | 1    | Roller   |
|          | 5            | 50-4204015-Б  | 1    | Casing   |
|          | 6            | 208A ГОСТ 8338-75   | 1    | Bearing  |
|          | 7            | 72 ГОСТ 2893-82   | 1    | Ring   |
|          | 8            | 50-1601038  | 1    | Washer   |
|          | 9            | 12 ОТ OCT 37.001.115-75   | 1    | Washer   |
|          | 10           | M12-6gx35.88.35.019 ГОСТ 7796-70  | 1    | Bolt   |
|          | 11           | 50-1601091  | 2    | Gasket   |
|          | 12           | 50-1601089  | 1    | Cover  |
|          | 13           | 50-1310136-A  | 1    | Handle   |
|          | 14           | M8-6H.6.019 ГОСТ 5915-70  | 1    | Nut  |
|          | 15           | 80-4204042  | 1    | Rod  |
|          | 16           | 3,2x18.019 ГОСТ 397-79  | 1    | Cotter pin   |
|          | 17           | 50-4204034  | 1    | Control lever  |
|          | 18           | A.10x40.65Г Chemical phosphate oil-impregnated coating<br>ГОСТ 14229-93 | 1    | Pin  |
|          | 19           | 1,6-O-C ГОСТ 3282-74  | 1    | Wire (L=200 mm)                                      |
|          | 20           | 50-4204036-Б  | 1    | Plate  |
|          | 21           | 50-4204038  | 1    | Plate  |
|          | 22           | 6-50306K GOST8338-75/2893-82  | 1    | Bearing  |
|          | 23           | 50-4204024  | 1    | Cover  |
|          | 24           | 8T OCT 37.001.115-75  | 10   | Washer   |
|          | 25           | M8-6gx25.88.35.019 ГОСТ 7796-70   | 4    | Bolt   |
|          | 26           | 2.2-38x58-1 ГОСТ 8752-79/<br>OCT 3805146-78                             | 1    | Cuff   |
|          | 27           | C 8.01.019 ГОСТ 11371-78  | 2    | Washer   |
|          | 28           | M8-6gx16.88.35.019 ГОСТ 7796-70   | 8    | Bolt   |
| 29       | 50-4202065-A | 1   | Cap  |  |

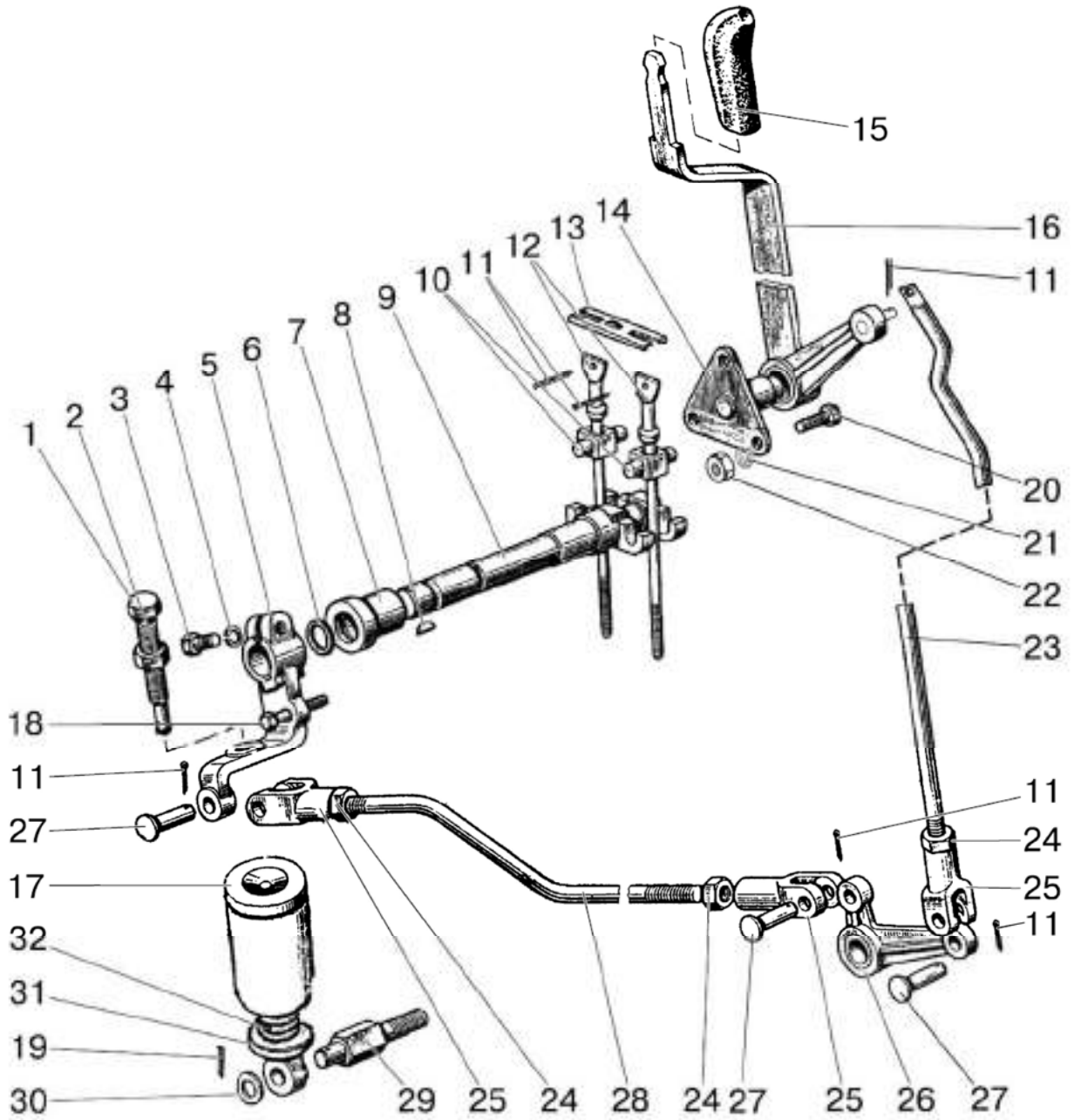

Fig.42.5. Rear power take-off shaft control

**Group 42. Power take-off shaft  
Subgroup 4216. Rear power take-off shaft control**

| Fig. No. | Pos. No.                | Designation                          | Q-ty   | Description            |
|----------|-------------------------|--------------------------------------|--------|------------------------|
| 42.5     |                         | 80B-4216010                          | 1      | Rear PTO control       |
|          |                         | 80-4216060                           | 1      | Lever rod (24, 25, 28) |
|          |                         | 50-4216070-Б                         | 1      | Control roller (9, 10) |
|          |                         | 80B-4216095-A                        | 1      | Rod (23-25)            |
|          | 1                       | 70-4216023-A                         | 1      | Bolt                   |
|          | 2                       | M16-6H.6.019 ГОСТ 5915-70            | 1      | Nut                    |
|          | 3                       | M12-6gx35.88.35.019 ГОСТ 7796-70     | 1      | Bolt                   |
|          | 4                       | 12 OT OCT 37.001.115-75              | 1      | Washer                 |
|          | 5                       | 50-4216022-A                         | 1      | Lever                  |
|          | 6                       | 025-030-30-1-4 ГОСТ 18829-73/9833-73 | 1      | Ring                   |
|          | 7                       | 50-4216024                           | 1      | Control roller bush    |
|          | 8                       | СШ-611                               | 1      | Key 6x11               |
|          | 9                       | 50-4216018                           | 1      | Control roller         |
|          | 10                      | 50-4216034                           | 2      | Screw axis             |
|          | 11                      | 3,2x18.019 ГОСТ 397-79               | 6      | Cotter pin             |
|          | 12                      | 70-4216028                           | 2      | Screw                  |
|          | 13                      | 80-4216039                           | 1      | Stop                   |
|          | 14                      | 80B-4216105                          | 1      | Bracket                |
|          | 15                      | A13.17.000-01                        | 1      | Handle                 |
|          | 16                      | 85-4216100-Б                         | 1      | Lever                  |
|          | 17                      | 70-4216015                           | 1      | Cover                  |
|          | 18                      | M10-6gx60.88.35.019 ГОСТ 7795-70     | 1      | Bolt (auxiliary)       |
|          | 19                      | 4x36.019 ГОСТ 397-79                 | 1      | Cotter pin             |
|          | 20                      | M8-6gx16.88.35.019 ГОСТ 7796-70      | 3      | Bolt                   |
|          | 21                      | 8T OCT 37.001.115-75                 | 3      | Washer                 |
|          | 22                      | M8-6H.6.019 ГОСТ 5915-70             | 3      | Nut                    |
|          | 23                      | 80-4216091A                          | 1      | Rod                    |
|          | 24                      | M12x1,25-6H.6.019 ГОСТ 5915-70       | 3      | Nut                    |
|          | 25                      | 50-3502203                           | 3      | Fork                   |
|          | 26                      | 80-4216050                           | 1      | Hub                    |
|          | 27                      | 12x32 OCT 37.001.163-75              | 3      | Pin                    |
|          | 28                      | 80-4216043                           | 1      | Rod                    |
| 29       | 70-4216048-Б            | 1                                    | Bolt   |                        |
| 30       | 16 OT OCT 37.001.115-75 | 1                                    | Washer |                        |
| 31       | 70-4216013              | 1                                    | Eye    |                        |
| 32       | 70-4216011              | 1                                    | Spring |                        |

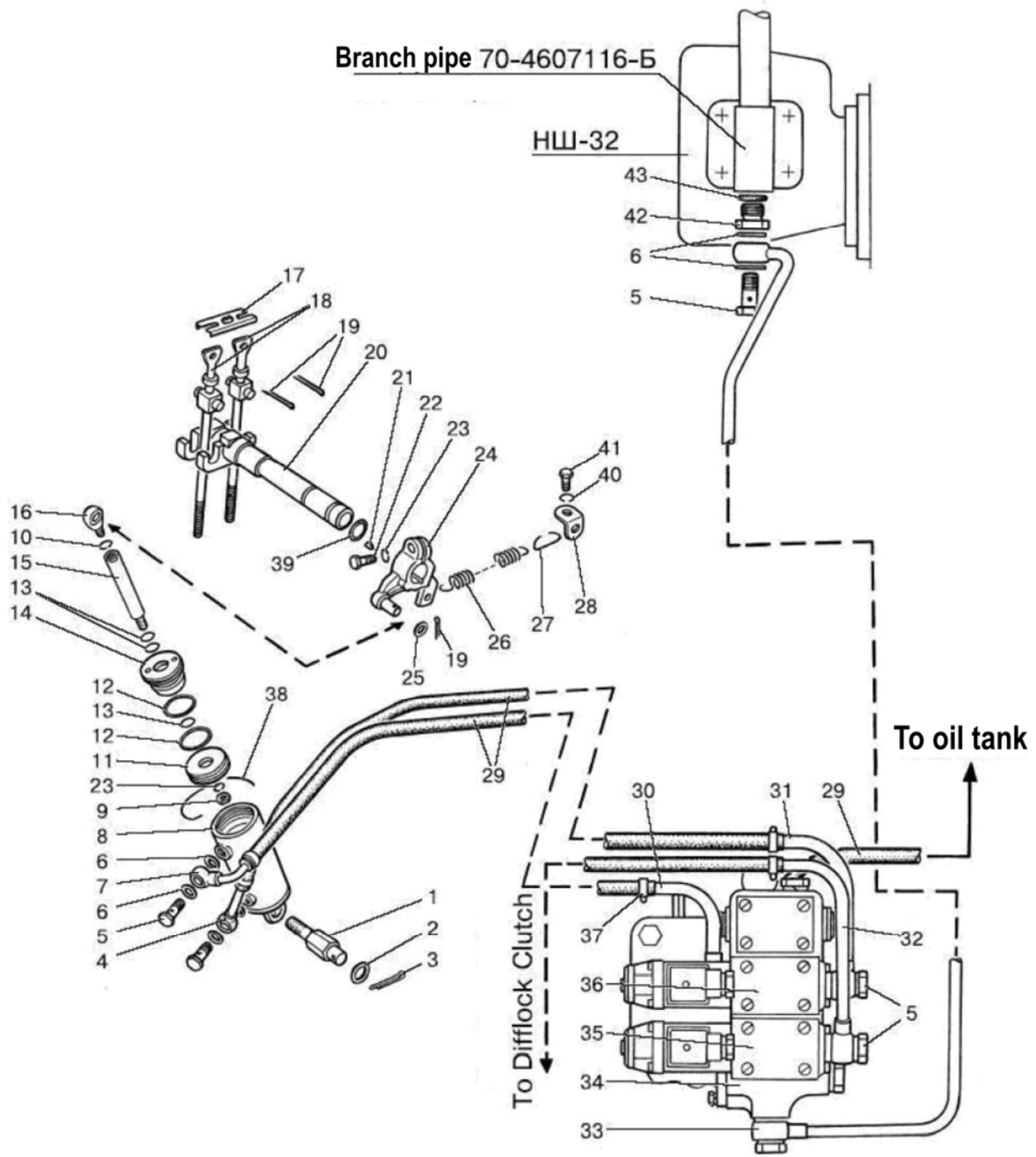

Fig.42.6. Rear power take-off shaft control (for tractors with hydraulic lift and lift hitch mechanism)



**Group 42. Power take-off shaft  
Subgroup 4216. Rear power take-off shaft control**

| Fig. No. | Pos. No.                             | Designation   | Q-ty    | Description   |
|----------|--------------------------------------|---|---------|---|
| 42.6     |                                      | 920-4803150   | 1       | Hydraulic drive of the differential lock clutch and PTO |
|          |                                      | 80-4216100  | 1       | Cylinder (8-16)   |
|          | 1                                    | 821-4216048   | 1       | Bolt  |
|          | 2                                    | C 16.01.019 ГОСТ 11371-78                           | 1       | Washer  |
|          | 3                                    | 4x36.019 ГОСТ 397-79                                | 1       | Cotter pin  |
|          | 4                                    | 85-4216125  | 1       | Oil pipeline  |
|          | 5                                    | Д18-051   | 8       | Bolt  |
|          | 6                                    | Д18-055-A   | 16      | Seal ring   |
|          | 7                                    | 85-4216130  | 1       | Oil pipeline  |
|          | 8                                    | 80-4216115  | 1       | Casing  |
|          | 9                                    | M12-6H.6.019 ГОСТ 5915-70                           | 1       | Nut   |
|          | 10                                   | 10 OT OCT 37.001.115-75                             | 1       | Washer  |
|          | 11                                   | 80-4216118  | 1       | Piston  |
|          | 12                                   | 045-050-30-2-2 ГОСТ 18829-73/9833-73                | 2       | Ring  |
|          | 13                                   | 15.54x2.62 DBS/AS MS 29513<br>ГОСТ 18829-73/9833-73 | 3       | Ring  |
|          | 14                                   | 80-4216116  | 1       | Front cover   |
|          | 15                                   | 80-4216119  | 1       | Rod   |
|          | 16                                   | 80-4216121  | 1       | Tip   |
|          | 17                                   | 80-4216039  | 1       | Stop  |
|          | 18                                   | 70-4216028  | 2       | Screw   |
|          | 19                                   | 3,2x18.019 ГОСТ 397-79                              | 3       | Cotter pin  |
|          | 20                                   | 50-4216070-Б  | 1       | Roller  |
|          | 21                                   | СШ-611  | 1       | Key 6x11  |
|          | 22                                   | M12-6gx35.88.35.019 ГОСТ 7796-70                    | 1       | Bolt  |
|          | 23                                   | 12 OT OCT 37.001.115-75                             | 2       | Washer  |
|          | 24                                   | 821-4216020   | 1       | Lever   |
|          | 25                                   | C 12.01.019 ГОСТ 11371-78                           | 1       | Washer  |
|          | 26                                   | 50-1605152  | 1       | Spring  |
|          | 27                                   | 70-3514094  | 1       | Hook  |
|          | 28                                   | 80-1602116  | 1       | Eye   |
|          | 29                                   | 1221-2412026  | 4       | Hose pipe   |
|          | 30                                   | 822-4801190   | 1       | Oil pipeline (PTO)                                      |
|          | 31                                   | 822-4801195   | 2       | Oil pipeline (PTO)                                      |
|          | 32                                   | 923-4803165   | 1       | Oil pipeline (differential lock clutch)                 |
|          | 33                                   | 920-4803155   | 1       | Oil pressure line                                       |
|          | 34                                   | 822-4801180-Б-01                                    | 1       | Hydraulic drive plate                                   |
|          | 35                                   | РГ822-6/1.2 СЕ.В.574А.Г12.01                        | 1       | Hydraulic distributor (differential lock clutch)        |
|          | 36                                   | РГ822-6/1.2 СЕ.В.574А.Г12.01                        | 1       | Hydraulic distributor (PTO)                             |
|          | 37                                   | "NORMA" TORRO 12-20/9-C6W                           | 8       | Clamp   |
|          | 38                                   | 80-4216117  | 1       | Pin   |
|          | 39                                   | 025-030-30-1-4 ГОСТ 18829-73/9833-73                | 1       | Ring  |
|          | 40                                   | 8T OCT 37.001.115-75                                | 1       | Washer  |
|          | 41                                   | M8-6gx40.88.35.019 ГОСТ 7795-70                     | 1       | Bolt  |
| 42       | 1021-4803158                         | 1   | Adapter |   |
| 43       | 017-022-30-1-4 ГОСТ 18829-73/9833-73 | 1   | Ring    |   |

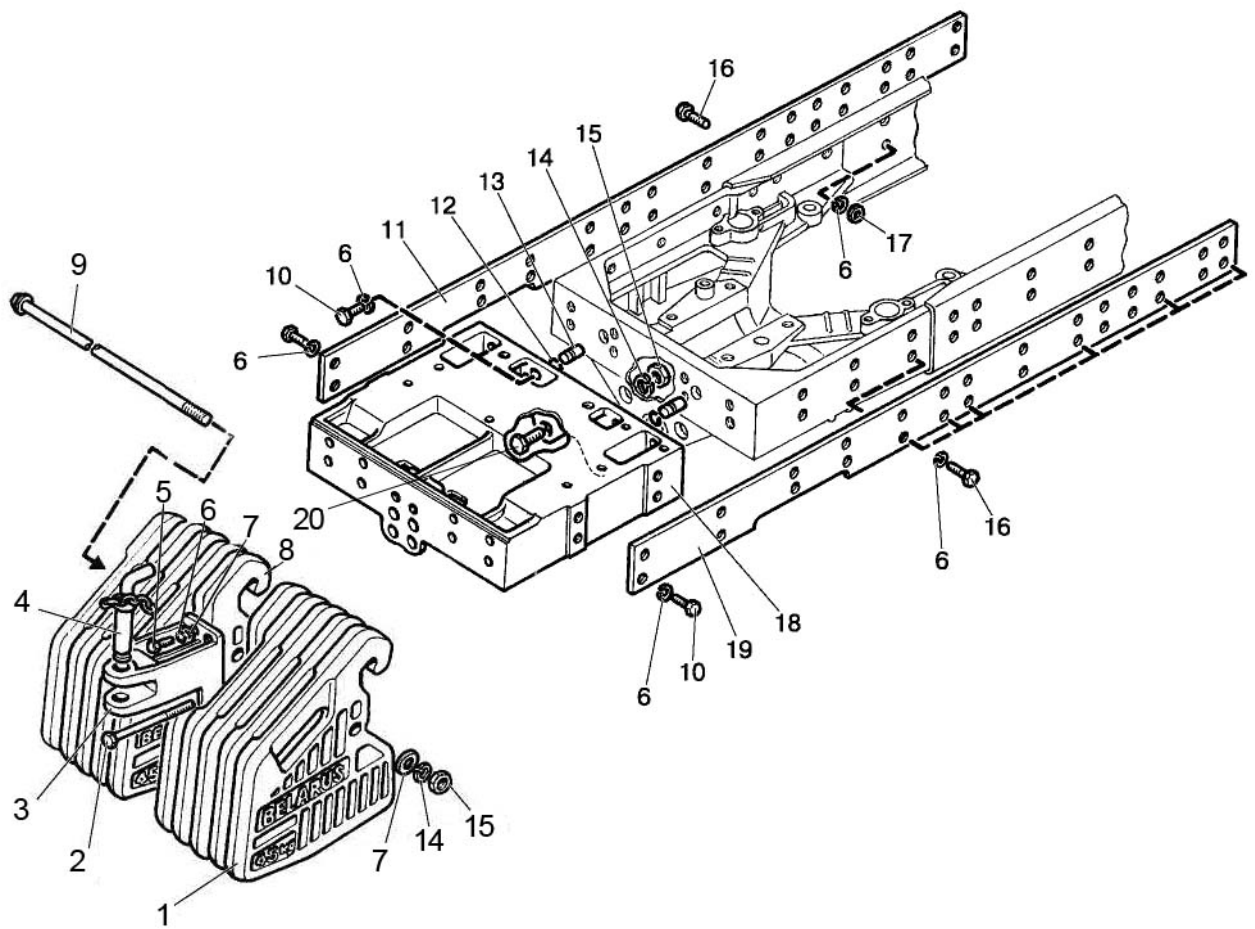

Fig.42.7. Ballast

**Group 42. Power take-off shaft  
Subgroup 4235. Ballast**

| <b>Fig. No.</b> | <b>Pos. No.</b> | <b>Designation</b>               | <b>Q-ty</b> | <b>Description</b> |
|-----------------|-----------------|----------------------------------|-------------|--------------------|
| 42.7            | 1               | 80-4235011-A                     | 8           | Weight             |
|                 | 2               | 1025-4235012                     | 2           | Bolt               |
|                 | 3               | 85-4235025-B                     | 1           | Lug                |
|                 | 4               | 70-4235030                       | 1           | Pin assembly       |
|                 | 5               | M16-6gx45.88.35.019 ГОСТ 7796-70 | 2           | Bolt               |
|                 | 6               | 16 OT OCT 37.001.115-75          | 46          | Washer             |
|                 | 7               | C 16.01.019 ГОСТ 11371-78        | 2           | Washer             |
|                 | 8               | 1521-4235011-A                   | 2           | Weight             |
|                 | 9               | 1025-4235015-01                  | 1           | String             |
|                 | 10              | M16-6gx32.88.35.019 ГОСТ 7796-70 | 24          | Bolt               |
|                 | 11              | 822-4235028                      | 1           | Strip              |
|                 | 12              | 54.38.619                        | 2           | Locking ring       |
|                 | 13              | 50-4605027                       | 2           | Pin                |
|                 | 14              | 20 OT OCT 37.001.115-75          | 2           | Washer             |
|                 | 15              | M20-6H.6.019 ГОСТ 5915-70        | 2           | Nut                |
|                 | 16              | M16-6gx40.88.35.019 ГОСТ 7796-70 | 20          | Bolt               |
|                 | 17              | M16-6H.6.019 ГОСТ 5915-70        | 11          | Nut                |
|                 | 18              | 923-4235016                      | 1           | Bracket            |
|                 | 19              | 822-4235028-01                   | 1           | Strip              |
|                 | 20              | 70-4605036                       | 2           | Bolt               |

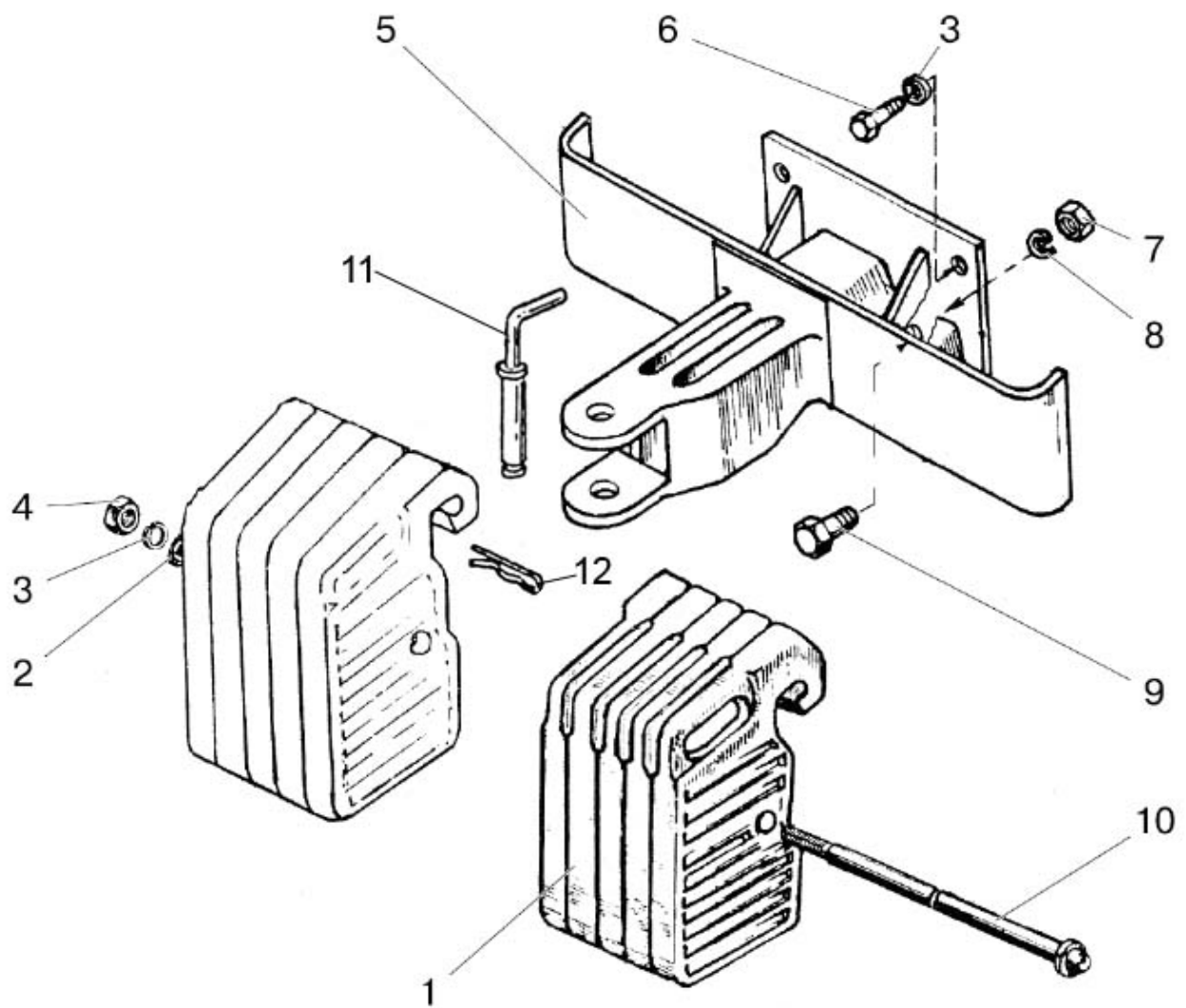

Fig.42.8. Front ballast

**Group 42. Power take-off shaft  
Subgroup 4235. Front ballast**

| <b>Fig. No.</b> | <b>Pos. No.</b> | <b>Designation</b>            | <b>Q-ty</b> | <b>Description</b> |
|-----------------|-----------------|-------------------------------|-------------|--------------------|
| 42.8            | 1               | 70-4235011                    | 10          | Weight             |
|                 | 2               | C16.01.019 ГОСТ 6958-78       | 1           | Washer             |
|                 | 3               | 16 OT OCT 37.001.115-75       | 3           | Washer             |
|                 | 4               | M16-6H.6.019 ГОСТ 5915-70     | 1           | Nut                |
|                 | 5               | 70-4235020                    | 1           | Bracket            |
|                 | 6               | M16-6gx32.88.019 ГОСТ 7796-70 | 2           | Bolt               |
|                 | 7               | M20-6H.6.019 ГОСТ 5915-70     | 2           | Nut                |
|                 | 8               | 20 OT OCT 37.001.115-75       | 2           | Washer             |
|                 | 9               | 70-4605036                    | 2           | Bolt               |
|                 | 10              | 80-4235015                    | 1           | String             |
|                 | 11              | 50-4605079-Б                  | 1           | Pin assembly       |
|                 | 12              | A61.07.001                    | 1           | Cotter pin         |

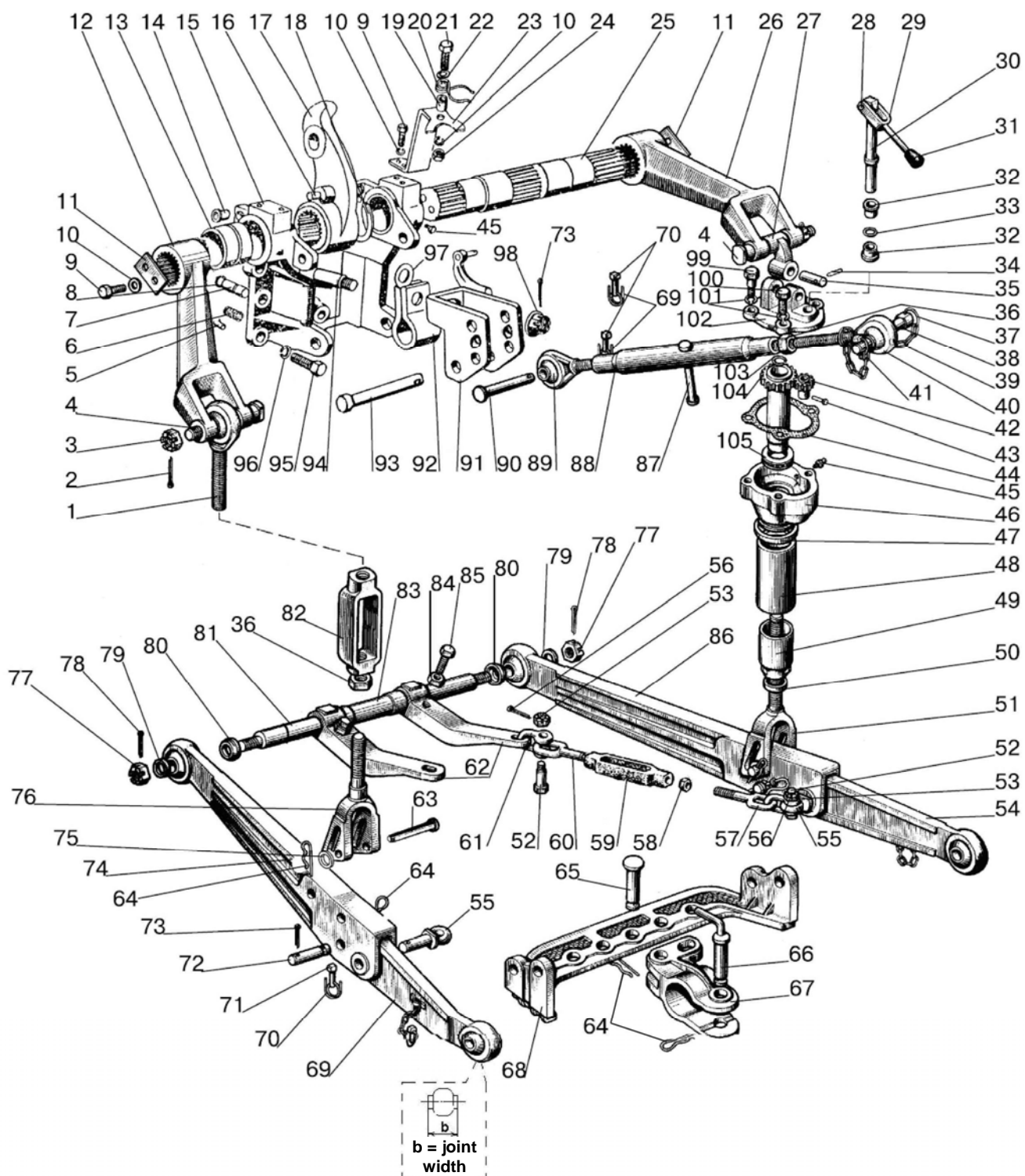

Fig. 46.1. Rear mounted attachment

**Group 46. Hydraulic system  
Subgroup 4605. Rear mounted attachment  
(For tractors with power governor)**

| Fig. No. | Pos. No.                             | Designation                      | Q-ty                | Description                           |
|----------|--------------------------------------|----------------------------------|---------------------|---------------------------------------|
| 46.1     |                                      | P70-4605010                      | 1                   | Rear mounted attachment (1-105)       |
|          |                                      | 50-4605012                       | 2                   | Brace (1, 36, 76, 82)                 |
|          |                                      | 80-4605150-02                    | 1                   | Brace (28-33, 42-51, 99-105) L=475 mm |
|          |                                      | A61.05.100-01                    | 1                   | Locking pin (39, 41)                  |
|          |                                      | A61.03.000                       | 1                   | Upper rod (36-41, 87-89)              |
|          |                                      | A61.03.200                       | 1                   | Screw (37-41, pin A61.03.001-02 Ø22)  |
|          |                                      | A61.03.200-01                    | 1                   | Screw (37-41, pin A61.03.001-01 Ø25)  |
|          |                                      | A61.04.000                       | 2                   | Brace (57-60)                         |
|          |                                      | 70-4605340                       | 1                   | Lever (16, 17)                        |
|          |                                      | 80-4605025                       | 1                   | Cross-bar (64-68)                     |
|          |                                      | 50-4605030-A3                    | 1                   | Right rod (54, 55, 64, 70-73, 86)     |
|          |                                      | 50-4605035-A3                    | 1                   | Left rod (55, 64, 69, 70-74)          |
|          |                                      | 50-4605105-A                     | 1                   | Trailer pin assembly (64, 66)         |
|          |                                      | 50-4605115                       | 2                   | Brace (52-53, 56-62, 84, 85)          |
|          | 1                                    | A61.02.100                       | 1                   | Screw                                 |
|          | 2                                    | 4x36.019 ГОСТ 397-79             | 1                   | Cotter pin                            |
|          | 3                                    | 70-3003032                       | 2                   | Nut M18x1,5-6H.6.019                  |
|          | 4                                    | 50-4605076                       | 2                   | Pin                                   |
|          | 5                                    | 70-4605317                       | 2                   | Restraint                             |
|          | 6                                    | 21A-1601150                      | 4                   | Spring                                |
|          | 7                                    | 50-4605027                       | 2                   | Pin                                   |
|          | 8                                    | 54.38.619                        | 2                   | Ring                                  |
|          | 9                                    | M12-6gx25.88.35.019 ГОСТ 7796-70 | 6                   | Bolt                                  |
|          | 10                                   | 12 OT OCT 37.001.115-75          | 7                   | Washer                                |
|          | 11                                   | 40-4605023-A2                    | 2                   | Washer                                |
|          | 12                                   | 80-4605021                       | 1                   | Lever                                 |
|          | 13                                   | 70-4605032                       | 2                   | Bush                                  |
|          | 14                                   | 70-4605308-Б                     | 2                   | Bush                                  |
|          | 15                                   | 70-4605016-Б                     | 1                   | Bracket                               |
|          | 16                                   | 70-4605313                       | 1                   | Pin                                   |
|          | 17                                   | 70-4605024-A                     | 1                   | Pivot lever                           |
|          | 18                                   | 2С65 ГОСТ 13940-86               | 1                   | Ring                                  |
|          | 19                                   | 50-4605069                       | 1                   | Bush                                  |
|          | 20                                   | A61.07.002                       | 1                   | Spring                                |
|          | 21                                   | M12-6gx35.88.35.019 ГОСТ 7796-70 | 1                   | Bolt                                  |
|          | 22                                   | C 12.01.019 ГОСТ 11371-78        | 1                   | Washer                                |
|          | 23                                   | 70-4605240-A                     | 1                   | Bracket                               |
|          | 24                                   | M12-6H.6.019 ГОСТ 5915-70        | 1                   | Nut                                   |
|          | 25                                   | 70-4605023                       | 1                   | Pivoting shaft                        |
| 26       | 80-4605022                           | 1                                | Lever               |                                       |
| 27       | 70-4605168                           | 1                                | Shackle             |                                       |
| 28       | A61.01.016-Б                         | 1                                | Shaft               |                                       |
| 29       | A61.01.400                           | 1                                | Fork                |                                       |
| 30       | A61.01.600                           | 1                                | Shaft               |                                       |
| 31       | A61.01.014                           | 1                                | Handle              |                                       |
| 32       | A61.01.017                           | 2                                | Bush                |                                       |
| 33       | 016-021-30-2-4 ГОСТ 18829-73/9833-73 | 1                                | Ring                |                                       |
| 34       | A.8x45.65Г ГОСТ 14229-93             | 1                                | Pin                 |                                       |
| 35       | A61.01.004                           | 1                                | Pin                 |                                       |
| 36       | A61.02.003                           | 1                                | Locknut             |                                       |
| 37       | A61.03.002                           | 2                                | Ring                |                                       |
| 38       | A61.03.001-01                        | 1                                | Pin Ø 25            |                                       |
|          | A61.03.001-02                        | 1                                | Pin Ø 22 (optional) |                                       |
| 39       | A61.08.001-01                        | 1                                | Chain (9 links)     |                                       |

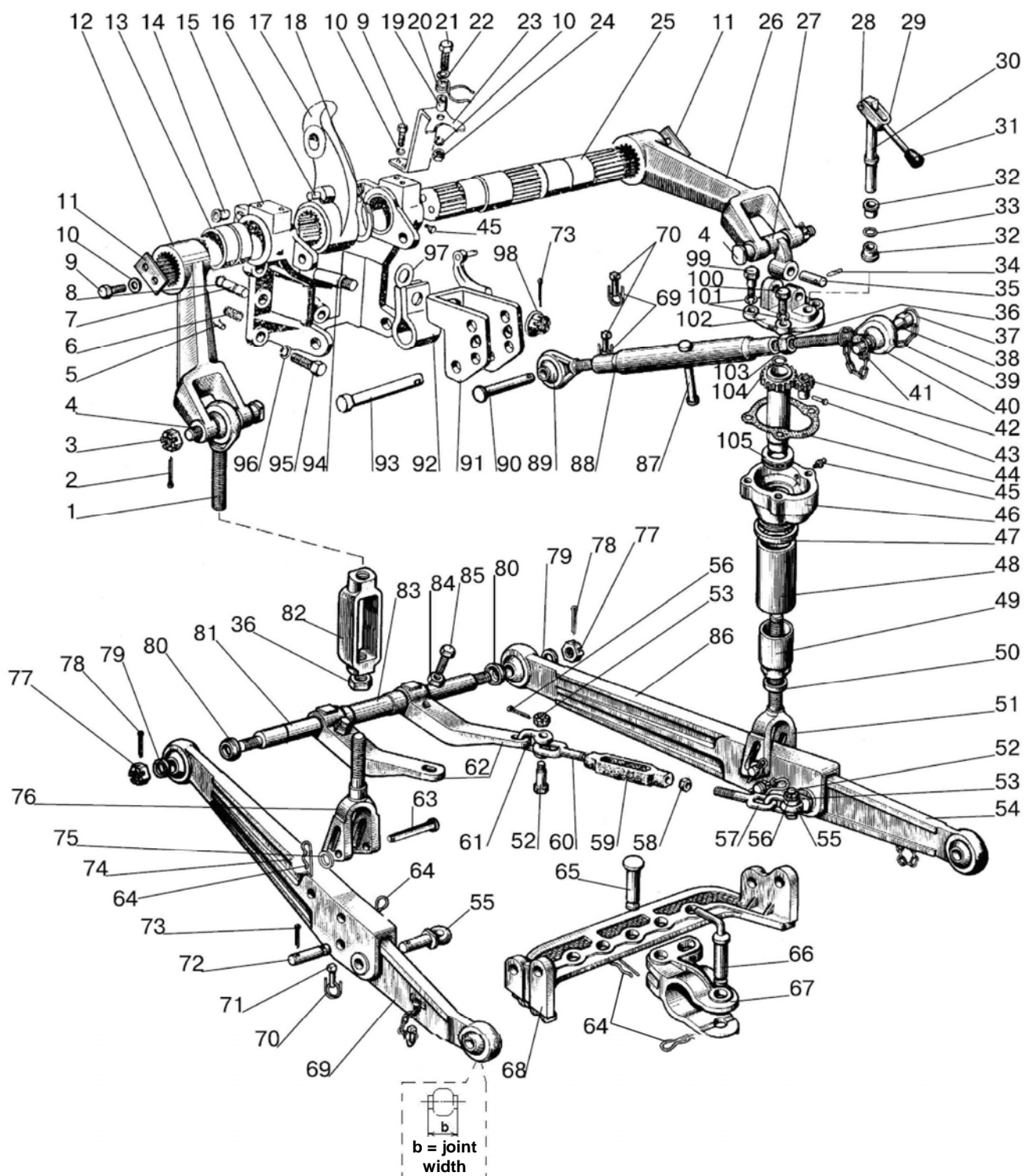

Fig. 46.1. Rear mounted attachment



**Group 46. Hydraulic system  
Subgroup 4605. Rear mounted attachment  
(For tractors with power governor)**

| Fig. No. | Pos. No.                  | Designation                | Q-ty                | Description               |
|----------|---------------------------|----------------------------|---------------------|---------------------------|
| 46.1     | 40                        | A61.02.100-04              | 1                   | Screw (joint hole Ø 22.5) |
|          |                           | A61.02.100-05              | 1                   | Screw (joint hole Ø 25.7) |
|          | 41                        | A61.05.000                 | 1                   | Locking pin with ring     |
|          | 42                        | A61.01.001                 | 1                   | Gear                      |
|          | 43                        | A61.01.005                 | 1                   | Axle                      |
|          | 44                        | A61.01.003                 | 1                   | Gasket                    |
|          | 45                        | 1.3.Ц9.xp ГОСТ 19853-74    | 3                   | Greaser                   |
|          | 46                        | A61.01.104                 | 1                   | Casing                    |
|          | 47                        | A61.01.013                 | 1                   | Bush                      |
|          | 48                        | A61.01.008                 | 1                   | Pipe                      |
|          | 49                        | A61.01.011                 | 1                   | Cap                       |
|          | 50                        | A61.01.009                 | 1                   | Restraint                 |
|          | 51                        | 70-4605100                 | 1                   | Fork                      |
|          | 52                        | 50-4605086                 | 4                   | Bolt                      |
|          | 53                        | M12-6H.04.019 ГОСТ 5919-73 | 4                   | Nut                       |
|          | 54                        | C50-4605040-A              | 1                   | Rod (b=45)                |
|          |                           | 80-4605040                 | 1                   | Rod (b=38 optionally)     |
|          | 55                        | 70-4605048-A               | 2                   | Lug                       |
|          | 56                        | 3,2x18.019 ГОСТ 397-79     |                     | Cotter pin                |
|          | 57                        | A61.04.002-01              | 2                   | Screw (right thread)      |
|          | 58                        | M18-6H.04.019 ГОСТ 5916-70 | 2                   | Nut                       |
|          | 59                        | A61.04.003                 | 2                   | Brace                     |
|          | 60                        | A61.04.002                 | 2                   | Screw (left thread)       |
|          | 61                        | A61.09.002                 | 4                   | Shackle                   |
|          | 62                        | 50-4605033-B1              | 2                   | Bracket                   |
|          | 63                        | Φ50-4605084                | 2                   | Pin                       |
|          | 64                        | A61.07.001                 | 4                   | Cotter pin                |
|          | 65                        | A61.10.002                 | 2                   | Pin                       |
|          | 66                        | 50-4605079-B               | 1                   | Pin assembly              |
|          | 67                        | A61.11.001                 | 1                   | Fork                      |
|          | 68                        | 80-4605046                 | 1                   | Cross-bar                 |
|          | 69                        | C50-4605045-A              | 1                   | Rod (b=45)                |
|          |                           | 80-4605040-01              | 1                   | Rod (b=38 optionally)     |
|          | 70                        | A61.05.004                 | 4                   | Ring                      |
|          | 71                        | A61.05.005                 | 4                   | Locking pin               |
|          | 72                        | 50-4605049-B               | 2                   | Pin                       |
|          | 73                        | 5x36.019 ГОСТ 397-79       | 3                   | Cotter pin                |
|          | 74                        | 70-4605055                 | 1                   | Rod                       |
|          | 75                        | C18.01.019 ГОСТ 11371-78   | 2                   | Washer                    |
| 76       | 50-4605100-B              | 1                          | Fork                |                           |
| 77       | A04.02.020                | 2                          | Nut                 |                           |
| 78       | 5x45.019 ГОСТ 397-79      | 2                          | Cotter pin          |                           |
| 79       | 70-4605047                | 2                          | Bush                |                           |
| 80       | 50-4605068-B1             | 2                          | Washer              |                           |
| 81       | 70-4605026                | 1                          | Shaft               |                           |
| 82       | A61.02.001                | 1                          | Brace               |                           |
| 83       | 50-4605018-B              | 1                          | Bush                |                           |
| 84       | M16-6H.6.019 ГОСТ 5915-70 | 2                          | Nut                 |                           |
| 85       | 50-4605019                | 2                          | Bolt                |                           |
| 86       | 70-4605050                | 1                          | Rod                 |                           |
| 87       | A61.03.102                | 1                          | Handle              |                           |
| 88       | A61.03.101                | 1                          | Pipe                |                           |
| 89       | A61.02.100-03             | 1                          | Screw (left thread) |                           |

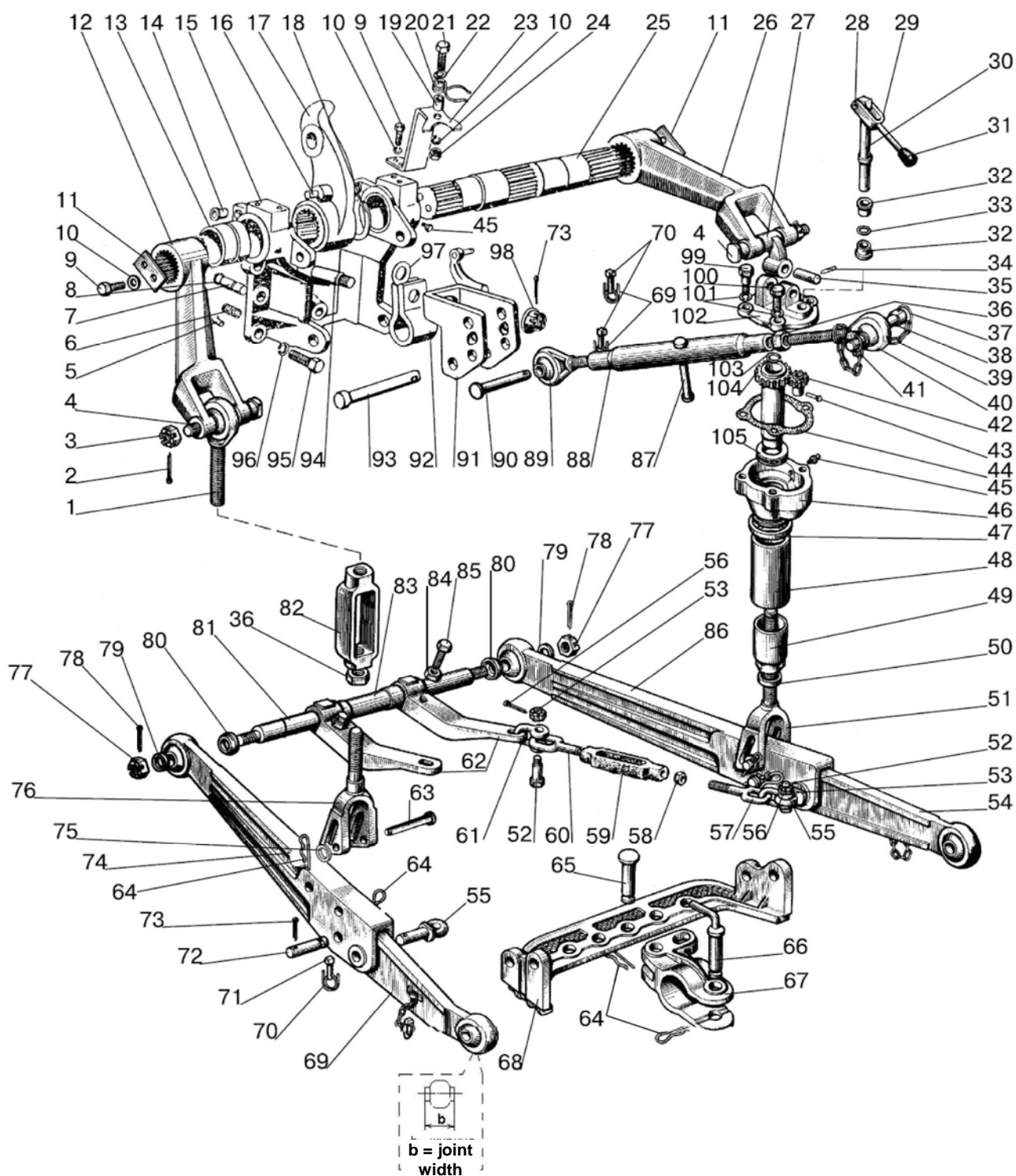

Fig. 46.1. Rear mounted attachment

**Group 46. Hydraulic system  
Subgroup 4605. Rear mounted attachment  
(For tractors with power governor)**

| <b>Fig. No.</b> | <b>Pos. No.</b>   | <b>Designation</b>               | <b>Q-ty</b> | <b>Description</b> |
|-----------------|-------------------|----------------------------------|-------------|--------------------|
| 46.1            | 90                | A61.10.001-02                    | 1           | Pin                |
|                 | 91                | 70-4605330-Б                     | 1           | Shackle            |
|                 | 92                | 70-4605302-Б                     | 1           | Spring             |
|                 | 93                | A61.10.001                       | 1           | Pin                |
|                 | 94                | 70-4605320                       | 1           | Bolt               |
|                 | 95                | 70-4605036                       | 5           | Bolt               |
|                 | 96                | 20 OT OCT 37.001.115-75          | 5           | Washer             |
|                 | 97                | 70-4605304-Б                     | 1           | Washer             |
|                 | 98                | 70-4605316                       | 1           | Nut                |
|                 | 99                | A61.01.006                       | 2           | Bolt               |
|                 | 100               | M14-6gx40.88.35.019 ГОСТ 7796-70 | 2           | Bolt               |
|                 | 101               | 14 OT OCT 37.001.115-75          | 4           | Washer             |
|                 | 102               | A61.01.204                       | 1           | Cover              |
|                 | 103               | A61.01.012                       | 1           | Restraint          |
|                 | 104               | A61.01.300                       | 1           | Pipe               |
| 105             | 8109 ГОСТ 7872-89 | 1                                | Bearing     |                    |

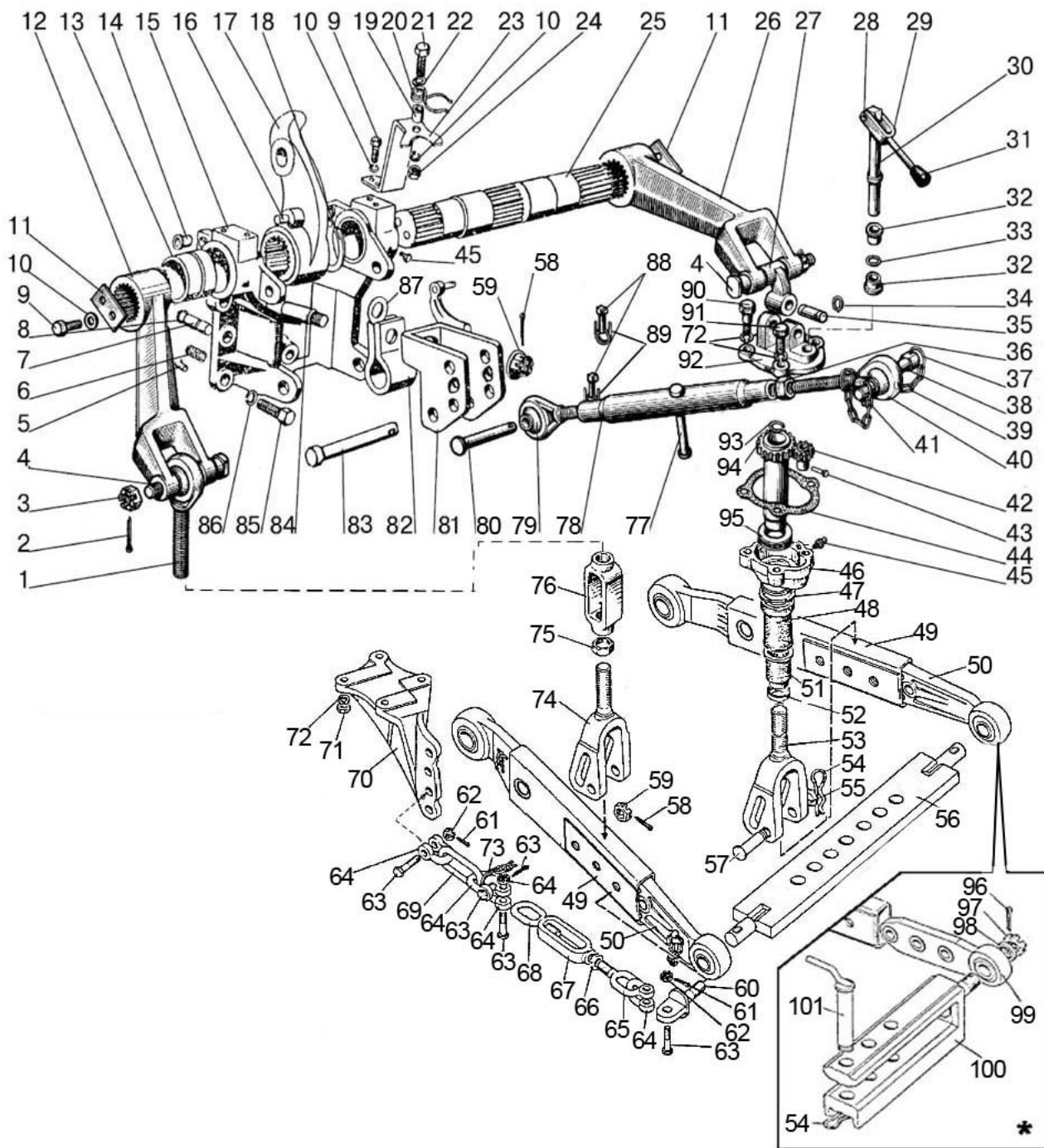

Fig. 46.2. Rear mounted attachment

**Group 46. Hydraulic system  
Subgroup 4605. Rear mounted attachment  
(For tractors with power governor)**

| Fig. No. | Pos. No.                                | Designation                                  | Q-ty                | Description                           |
|----------|---|--|---------------------|---------------------------------------|
| 46.2     |   | P80-4605010                                  | 1                   | Rear mounted attachment (1-101)       |
|          |   | 1220-4605012                                 | 2                   | Brace (1,74-76)                       |
|          |   | 1220-4605030-01 b=38<br>1220-4605030-03 b=45 | 1                   | Rod (49,50,58-60)                     |
|          |   | 1220-4605030-02 b=38<br>1220-4605030-04 b=45 | 1                   | Rod with chain (49,50,58-60,73)       |
|          |   | 1220-4605150                                 | 1                   | Brace (27-48,51-53,72,90-92) L=515 mm |
|          |   | 1220-4605580                                 | 2                   | Brace (65-68)                         |
|          |   | 70-4605145-01                                | 1                   | Bracket (9,10,17-22)                  |
|          |   | 70-4605340                                   | 1                   | Lever (16,17)                         |
|          |   | 822-4605085                                  | 1                   | Cross-bar (54,96-101)                 |
|          |   | A61.05.100-01                                | 1                   | Locking pin (39, 41)                  |
|          |   | A61.03.000                                   | 1                   | Upper rod (36-41, 77-79)              |
|          |   | A61.03.200                                   | 1                   | Screw (37-41, pin A61.03.001-02 Ø22)  |
|          |   | A61.03.200-01                                | 1                   | Screw (37-41, pin A61.03.001-01 Ø25)  |
|          |   | 1 1220-4605075                               | 1                   | Screw                                 |
|          |   | 2 4x36.019 ГОСТ 397-79                       | 1                   | Cotter pin                            |
|          |   | 3 M20x1,5-6H.04.019 ГОСТ 5919-73             | 2                   | Nut                                   |
|          |   | 4 142-4605076                                | 2                   | Pin                                   |
|          |   | 5 70-4605317                                 | 2                   | Restraint                             |
|          |   | 6 21A-1601150                                | 4                   | Spring                                |
|          |   | 7 50-4605027                                 | 2                   | Pin                                   |
|          |   | 8 54.38.619                                  | 2                   | Ring                                  |
|          |   | 9 M12-6gx25.88.35.019 ГОСТ 7796-70           | 6                   | Bolt                                  |
|          |   | 10 12 OT OCT 37.001.115-75                   | 7                   | Washer                                |
|          |   | 11 40-4605023-A2                             | 2                   | Washer                                |
|          |   | 12 80-4605021-01                             | 1                   | Lever                                 |
|          |   | 13 70-4605032                                | 2                   | Bush                                  |
|          |   | 14 70-4605308-Б                              | 2                   | Bush                                  |
|          |   | 15 70-4605016-Б                              | 1                   | Bracket                               |
|          |   | 16 70-4605313                                | 1                   | Pin                                   |
|          |   | 17 70-4605024-A                              | 1                   | Pivot lever                           |
|          |   | 18 2C65 ГОСТ 13940-86                        | 1                   | Ring                                  |
|          |   | 19 50-4605069                                | 1                   | Bush                                  |
|          |   | 20 A61.07.002                                | 1                   | Spring                                |
|          |   | 21 M12-6gx35.88.35.019 ГОСТ 7796-70          | 1                   | Bolt                                  |
|          |   | 22 C 12.01.019 ГОСТ 11371-78                 | 1                   | Washer                                |
|          |   | 23 70-4605240-A                              | 1                   | Bracket                               |
|          |   | 24 M12-6H.6.019 ГОСТ 5915-70                 | 1                   | Nut                                   |
|          |   | 25 70-4605023                                | 1                   | Pivoting shaft                        |
|          | 26 80-4605022-01                        | 1  | Lever               |                                       |
|          | 27 1220-4605168-Б                       | 1  | Shackle             |                                       |
|          | 28 A61.01.016-Б                         | 1  | Axle                |                                       |
|          | 29 A61.01.400                           | 1  | Fork                |                                       |
|          | 30 A61.01.600                           | 1  | Shaft               |                                       |
|          | 31 A61.01.014                           | 1  | Handle              |                                       |
|          | 32 A61.01.017                           | 2  | Bush                |                                       |
|          | 33 016-021-30-2-4 ГОСТ 18829-73/9833-73 | 1  | Ring                |                                       |
|          | 34 142-4605431                          | 2  | Ring                |                                       |
|          | 35 142-4605404-Б                        | 1  | Pin                 |                                       |
|          | 36 A61.02.003                           | 1  | Locknut             |                                       |
|          | 37 A61.03.002                           | 2  | Ring                |                                       |
|          | 38 A61.03.001-01                        | 1  | Pin Ø 25            |                                       |
|          | A61.03.001-02                           | 1  | Pin Ø 22 (optional) |                                       |

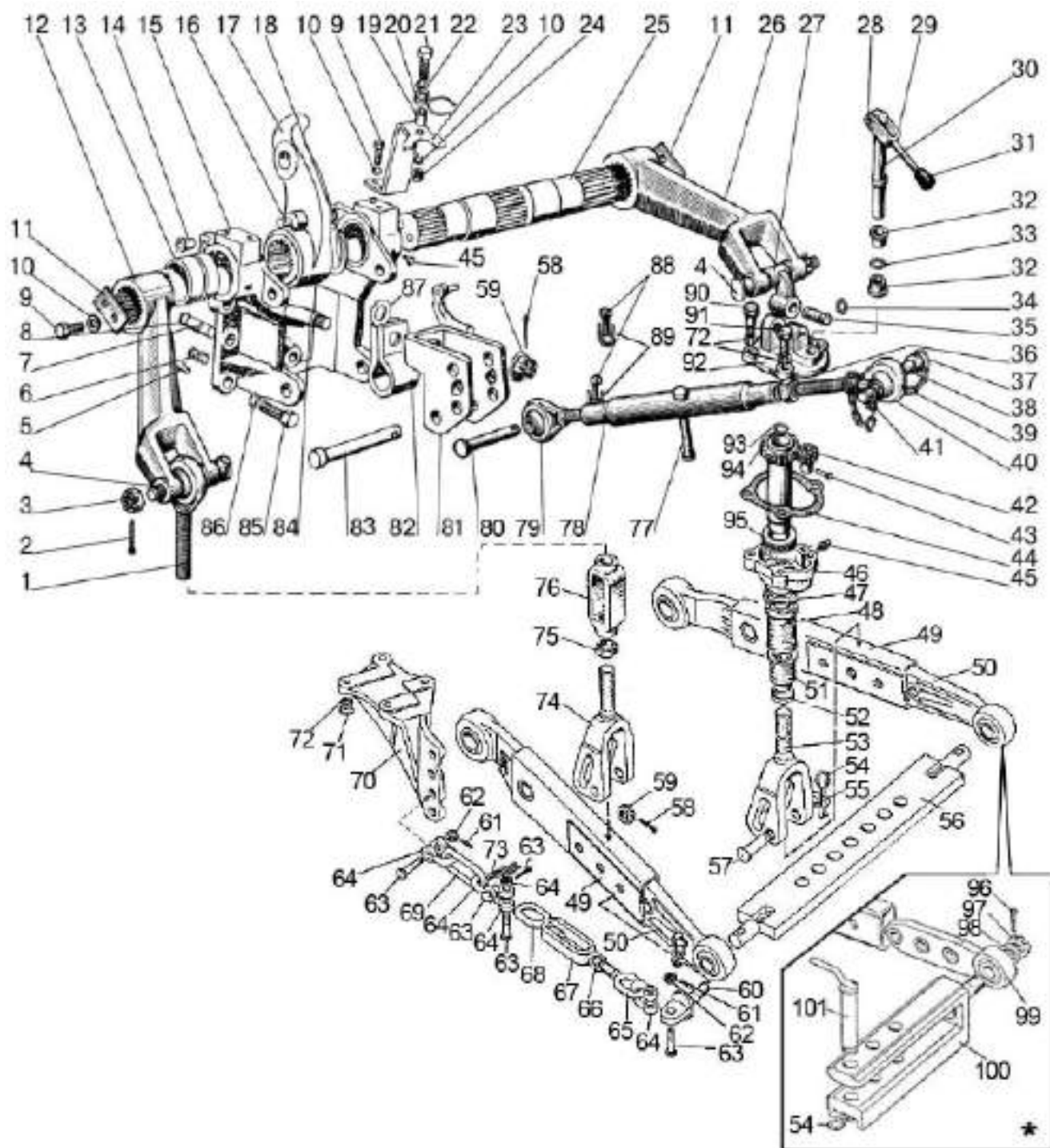

Fig. 46.2. Rear mounted attachment

**Group 46. Hydraulic system  
Subgroup 4605. Rear mounted attachment  
(For tractors with power governor)**

| Fig. No. | Pos. No.                | Designation                        | Q-ty                | Description                                |
|----------|-------------------------|------------------------------------|---------------------|--|
| 46.2     | 39                      | A61.08.001-01                      | 1                   | Chain (9 links)                            |
|          | 40                      | A61.02.100-04                      | 1                   | Screw (joint hole Ø 22.5)                  |
|          |                         | A61.02.100-05                      | 1                   | Screw (joint hole Ø 25.7)                  |
|          | 41                      | A61.05.000                         | 1                   | Locking pin with ring                      |
|          | 42                      | 142-4605413                        | 1                   | Gear                                       |
|          | 43                      | A61.01.005                         | 1                   | Axle                                       |
|          | 44                      | 142-4605421                        | 1                   | Gasket                                     |
|          | 45                      | 1.3.Ц9.xp ГОСТ 19853-74            | 3                   | Greaser                                    |
|          | 46                      | 142-4605415                        | 1                   | Casing                                     |
|          | 47                      | 142-4605402                        | 1                   | Bush                                       |
|          | 48                      | 142-4605407                        | 1                   | Pipe                                       |
|          | 49                      | 1220-4605050 or<br>1220-4605050-01 | 2                   | Rod<br>Rod (with chain)                    |
|          | 50                      | 1220-4605040 or<br>1220-4605040-02 | 2                   | Rod (joint b=38 mm)<br>Rod (joint b=45 mm) |
|          | 51                      | 142-4605406                        | 1                   | Cap  |
|          | 52                      | 142-4605401                        | 1                   | Restraint                                  |
|          | 53                      | 1220-4605100                       | 1                   | Fork                                       |
|          | 54                      | A61.07.001                         | 3                   | Cotter pin                                 |
|          | 55                      | 50-3503071                         | 2                   | Washer                                     |
|          | 56                      | 1220-4605025                       | 1                   | Cross-bar                                  |
|          | 57                      | 1220-4605084                       | 2                   | Pin  |
|          | 58                      | 5x36.019 ГОСТ 397-79               | 2                   | Cotter pin                                 |
|          | 59                      | 70-4605316                         | 2                   | Nut  |
|          | 60                      | 1220-4605108-01                    | 2                   | Lug  |
|          | 61                      | 3,2x18.019 ГОСТ 397-79             | 8                   | Cotter pin                                 |
|          | 62                      | M12-6H.04.019 ГОСТ 5919-73         | 8                   | Nut  |
|          | 63                      | 50-4605086                         | 8                   | Bolt                                       |
|          | 64                      | A61.09.002                         | 8                   | Shackle                                    |
|          | 65                      | 1220-4605058                       | 2                   | Screw (M20)                                |
|          | 66                      | M20-6H.6.019 ГОСТ 5915-70          | 2                   | Nut  |
|          | 67                      | A61.04.003-01                      | 2                   | Brace                                      |
|          | 68                      | 1220-4605058-01                    | 2                   | Screw (M20 – left thread)                  |
|          | 69                      | 40-4605098                         | 2                   | Ring                                       |
|          | 70                      | 80-4605091<br>80-4605091-01        | 1                   | Right bracket<br>Left bracket              |
|          | 71                      | M16x1,5-6H.6.019 ГОСТ 5915-70      | 16                  | Nut  |
|          | 72                      | 16 OT OCT 37.001.115-75            | 12                  | Washer                                     |
|          | 73                      | H50-4605060                        | 1                   | Chain with ring                            |
|          | 74                      | 1220-4605200                       | 1                   | Fork                                       |
|          | 75                      | 142-4605424                        | 1                   | Locknut                                    |
|          | 76                      | 142-4605422                        | 1                   | Brace                                      |
| 77       | A61.03.102              | 1                                  | Handle              |  |
| 78       | A61.03.101              | 1                                  | Pipe                |  |
| 79       | A61.02.100-02           | 1                                  | Screw (left thread) |  |
| 80       | A61.10.001-02           | 1                                  | Pin                 |  |
| 81       | 70-4605330-Б            | 1                                  | Shackle             |  |
| 82       | 70-4605302-Б            | 1                                  | Spring              |  |
| 83       | A61.10.001              | 1                                  | Pin                 |  |
| 84       | 70-4605320              | 1                                  | Bolt                |  |
| 85       | 70-4605036              | 5                                  | Bolt                |  |
| 86       | 20 OT OCT 37.001.115-75 | 5                                  | Washer              |  |
| 87       | 70-4605304-Б            | 1                                  | Washer              |  |
| 88       | A61.05.005              | 2                                  | Locking pin         |  |
| 89       | A61.05.004              | 2                                  | Ring                |  |

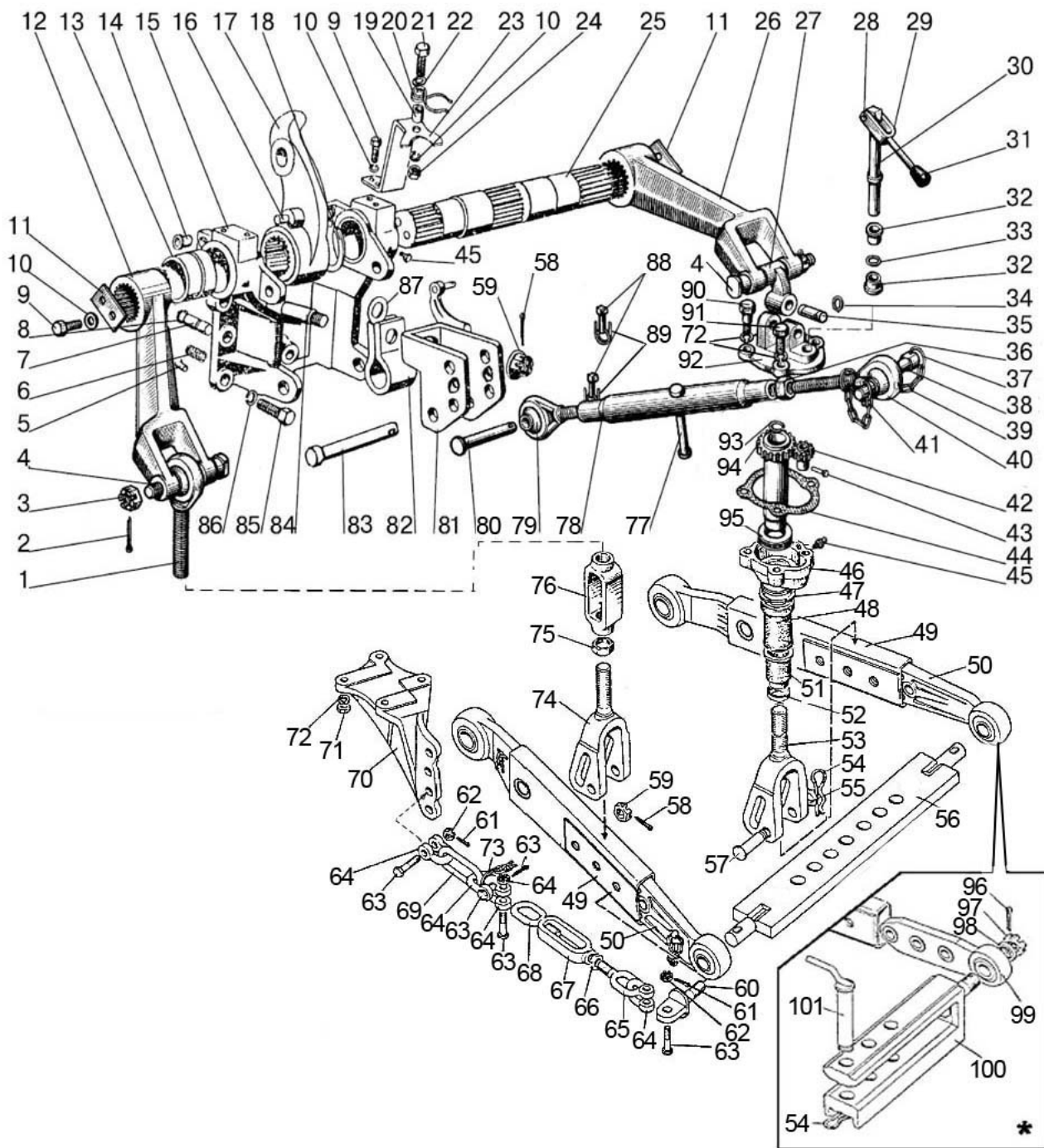

Fig. 46.2. Rear mounted attachment



**Group 46. Hydraulic system  
Subgroup 4605. Rear mounted attachment  
(For tractors with power governor)**

| <b>Fig. No.</b> | <b>Pos. No.</b> | <b>Designation</b>               | <b>Q-ty</b> | <b>Description</b> |
|-----------------|-----------------|----------------------------------|-------------|--------------------|
| 46.2            | 90              | 142-4605408                      | 2           | Bolt               |
|                 |                 | M16-6gx40.88.35.019 ГОСТ 7796-70 | 2           | Bolt               |
|                 | 92              | 142-4605418-Б                    | 1           | Cover              |
|                 | 93              | 142-4605403                      | 1           | Restraint          |
|                 | 94              | 142-4605425                      | 1           | Pipe               |
|                 | 95              | 8210 ГОСТ 7872-89                | 1           | Bearing            |
|                 | 96              | 5x45.019 ГОСТ 397-79             | 2           | Cotter pin         |
|                 | 97              | A04.02.020                       | 2           | Nut                |
|                 | 98              | 80-4605068                       | 2           | Washer             |
|                 | 99              | 822-4605060                      | 2           | Tip                |
|                 | 100             | 822-4605065                      | 1           | Cross-bar          |
|                 | 101             | 822-4605070                      | 1           | Pin assembly       |

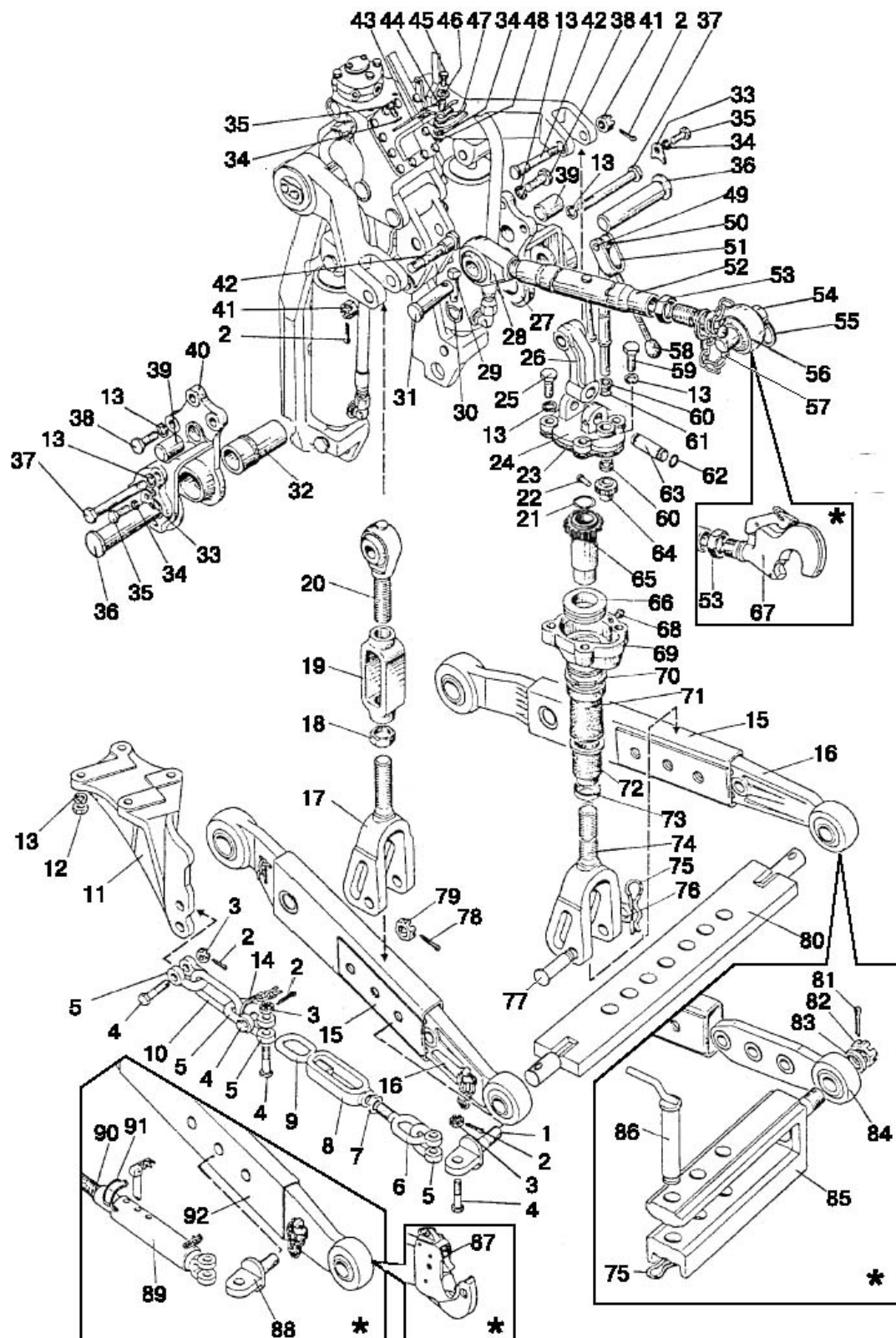

Fig.46.3. Rear mounted attachment (if the tractor is equipped with a hydraulic host)

**Group 46. Hydraulic mounted system**

**Subgroup 4605. Rear mounted attachment (if the tractor is equipped with a hydraulic host)**

| Fig. No. | Pos. No. | Designation                      | Q-ty                          | Description                                 |                      |
|----------|----------|----------------------------------|-------------------------------|---|----------------------|
| 46.3     |          | 822-4605010                      | 1                             | Mounted system (1-66,68-79)                 |                      |
|          |          | A61.03.000                       | 1                             | Upper rod (28,52-57)<br>Pin pos.54 Ø22 mm   |                      |
|          |          | A61.03.000-01*                   | 1                             | Upper rod (28,52-57)<br>Pin pos.54 Ø25 mm   |                      |
|          |          | 80-4605690*                      | 1                             | Upper rod (28,52-56,67)                     |                      |
|          |          | 1220-4605150-Б-01                | 1                             | Adjustable brace (13,21-26,49-51,<br>58-74) |                      |
|          |          | 1220-4605610-01                  | 1                             | Adjustable brace (for solid rod)            |                      |
|          |          | 1220-4605012-Б                   | 1                             | Brace (17-20)                               |                      |
|          |          | 1220-4605612-01*                 | 1                             | Screwed brace (for solid rod)               |                      |
|          |          | 1220-4605030-Б-02                | 2                             | Rod (1,15,16,78,79) b=38 mm                 |                      |
|          |          | 1220-4605030-Б-04*               | 2                             | Rod (1,15,16,78,79) b=45 mm                 |                      |
|          |          | 1220-4605580                     | 2                             | Brace (6-9)                                 |                      |
|          |          | 822-4605085                      | 1                             | Cross-bar (75,81-86)                        |                      |
|          |          | 80-4605280                       | 2                             | Telescopic drawbar (89-91)                  |                      |
|          | 1        |                                  | 1220-4605108-01               | 2   | Lug                  |
|          | 2        |                                  | 3,2x25.019 ГОСТ 397-79        | 8   | Cotter pin           |
|          | 3        |                                  | M12-6H.04.019 ГОСТ 5919-73    | 8   | Nut                  |
|          | 4        |                                  | 50-4605086                    | 8   | Bolt                 |
|          | 5        |                                  | A61.09.002                    | 8   | Shackle              |
|          | 6        |                                  | 1220-4605058                  | 2   | Screw                |
|          | 7        |                                  | M20-6H.04.019 ГОСТ 5916-70    | 2   | Nut                  |
|          | 8        |                                  | A61.04.003-01                 | 2   | Brace                |
|          | 9        |                                  | 1220-4605058-01               | 2   | Screw                |
|          | 10       |                                  | 40-4605098                    | 2   | Ring                 |
|          | 11       |                                  | 80-4605091                    | 1   | Right bracket        |
|          |          |                                  | 80-4605091-01                 | 1   | Left bracket         |
|          | 12       |                                  | M16x1,5-6H.6.019 ГОСТ 5915-70 | 8   | Nut                  |
|          | 13       |                                  | 16 OT OCT 37.001.115-75       | 16  | Washer               |
|          | 14       |                                  | H50-4605060                   | 2   | Chain with ring      |
|          | 15       |                                  | 1220-4605050-Б-01             | 2   | Rod (with chain)     |
|          | 16       |                                  | 1220-4605040                  | 2   | Rod (joint b=38 mm)  |
|          |          |                                  | 1220-4605040-02*              | 2   | Rod (joint b=45 mm)  |
|          | 17       |                                  | 1220-4605200-Б                | 1   | Fork                 |
|          |          |                                  | 1220-4605620-Б*               | 1   | Fork (for solid rod) |
|          | 18       |                                  | 142-4605424                   | 1   | Locknut              |
|          | 19       |                                  | 142-4605422                   | 1   | Brace                |
|          | 20       |                                  | 1220-4605075                  | 1   | Screw                |
|          | 21       |                                  | 142-4605403                   | 1   | Restraint            |
| 22       |          | A61.01.005                       | 1                             | Axle  |                      |
| 23       |          | 142-4605421                      | 1                             | Gasket                                      |                      |
| 24       |          | 142-4605418-Б                    | 1                             | Cover                                       |                      |
| 25       |          | 142-4605408                      | 2                             | Bolt  |                      |
| 26       |          | 1220-4605668-Б                   | 1                             | Shackle                                     |                      |
| 27       |          | 1220-4605501                     | 1                             | Right bracket                               |                      |
| 28       |          | A61.02.100-03                    | 1                             | Screw                                       |                      |
| 29       |          | A61.05.005                       | 1                             | Locking pin                                 |                      |
| 30       |          | A61.05.004                       | 1                             | Ring  |                      |
| 31       |          | A61.10.001-02                    | 1                             | Pin   |                      |
| 32       |          | 1220-4605502                     | 2                             | Bush  |                      |
| 33       |          | 1220-4605504                     | 2                             | Plate                                       |                      |
| 34       |          | 12 OT OCT 37.001.115-75          | 4                             | Washer                                      |                      |
| 35       |          | M12-6gx25.88.35.019 ГОСТ 7796-70 | 4                             | Bolt  |                      |
| 36       |          | 1220-4605503                     | 2                             | Pin   |                      |
| 37       |          | 70-2800016-01                    | 2                             | Bolt  |                      |

\* optionally

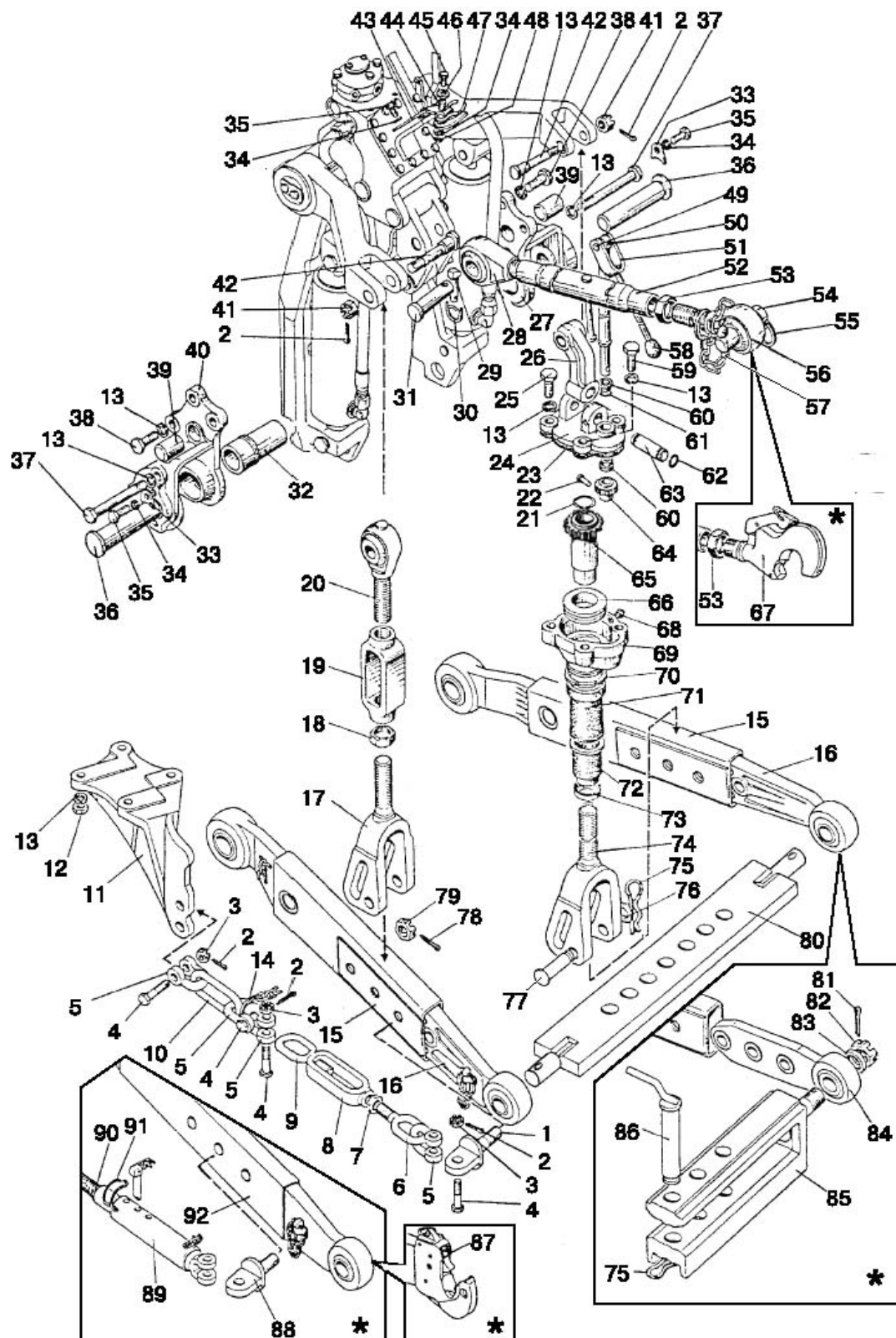

Fig.46.3. Rear mounted attachment (if the tractor is equipped with a hydraulic host)

**Group 46. Hydraulic mounted system**

**Subgroup 4605. Rear mounted attachment (if the tractor is equipped with a hydraulic host)**

| Fig. No. | Pos. No.              | Designation                          | Q-ty         | Description                           |
|----------|-----------------------|--------------------------------------|--------------|---------------------------------------|
| 46.3     | 38                    | 1220-4605506                         | 6            | Bolt                                  |
|          |                       | 1220-4605507                         | 2            | Pin                                   |
|          | 40                    | 1220-4605501-01                      | 1            | Left bracket                          |
|          | 41                    | M20x1,5-6H.04.019 ГОСТ 5919-73       | 2            | Nut                                   |
|          | 42                    | 142-4605076                          | 2            | Pin                                   |
|          | 43                    | 1220-4605675                         | 1            | Bracket                               |
|          | 44                    | 50-4605069                           | 1            | Bush                                  |
|          | 45                    | M12-6gx35.88.35.019 ГОСТ 7796-70     | 1            | Bolt                                  |
|          | 46                    | C 12.01.019 ГОСТ 11371-78            | 1            | Washer                                |
|          | 47                    | A61.07.002                           | 1            | Spring                                |
|          | 48                    | M12-6H.6.019 ГОСТ 5915-70            | 1            | Nut                                   |
|          | 49                    | A61.01.016                           | 1            | Axle                                  |
|          | 50                    | A.61.01.600                          | 1            | Shaft                                 |
|          | 51                    | A61.01.400                           | 1            | Fork                                  |
|          | 52                    | A61.03.100                           | 1            | Pipe                                  |
|          | 53                    | A61.02.003                           | 1            | Locknut                               |
|          | 54                    | A61.03.001-02                        | 1            | Pin Ø22 mm                            |
|          |                       | A61.03.001-01*                       | 1            | Pin Ø25 mm                            |
|          | 55                    | A61.03.002                           | 2            | Ring                                  |
|          | 56                    | A61.02.100-04                        | 1            | Screw with a hole in the joint Ø22 mm |
|          |                       | A61.02.100-05*                       | 1            | Screw with a hole in the joint Ø25 mm |
|          | 57                    | A61.05.100                           | 1            | Locking pin (9 links)                 |
|          | 58                    | A61.01.014                           | 1            | Handle                                |
|          | 59                    | M16-6gx40.88.35.019 ГОСТ 7796-70     | 2            | Bolt                                  |
|          | 60                    | A61.01.017                           | 2            | Bush                                  |
|          | 61                    | 016-021-30-2-4 ГОСТ 18829-73/9833-73 | 1            | Ring                                  |
|          | 62                    | 142-4605431                          | 2            | Ring                                  |
|          | 63                    | 142-4605404-Б                        | 1            | Pin                                   |
|          | 64                    | 142-4605413                          | 1            | Gear                                  |
|          | 65                    | 142-4605425                          | 1            | Pipe                                  |
|          | 66                    | 8210 ГОСТ 7872-89                    | 1            | Bearing                               |
|          | 67                    | 80-4605685*                          | 1            | Gripping device                       |
|          | 68                    | 1.3.Ц9.xp ГОСТ 19853-74              | 1            | Greaser                               |
|          | 69                    | 142-4605415                          | 1            | Casing                                |
|          | 70                    | 142-4605402                          | 1            | Bush                                  |
|          | 71                    | 142-4605407                          | 1            | Pipe                                  |
|          | 72                    | 142-4605406                          | 1            | Cap                                   |
|          | 73                    | 142-4605401                          | 1            | Restraint                             |
|          | 74                    | 1220-4605100-Б                       | 1            | Fork                                  |
|          |                       | 1220-4605615                         | 1            | Fork (for solid rod)                  |
|          | 75                    | A61.07.001                           | 3            | Cotter pin                            |
|          | 76                    | 50-3503071                           | 2            | Washer                                |
|          | 77                    | 1220-4605084                         | 2            | Pin L=130 mm                          |
|          |                       | 1220-4605084-01                      | 2            | Pin L=100 mm (for solid rod)          |
|          | 78                    | 5x36.019 ГОСТ 397-79                 | 2            | Cotter pin                            |
|          | 79                    | 70-4605316                           | 2            | Nut                                   |
| 80       | 1220-4605025          | 1                                    | Cross-bar    |                                       |
| 81       | 5x45.019 ГОСТ 397-79* | 2                                    | Cotter pin   |                                       |
| 82       | A04.02.020*           | 2                                    | Nut          |                                       |
| 83       | 80-4605068*           | 2                                    | Washer       |                                       |
| 84       | 822-4605060*          | 2                                    | Tip          |                                       |
| 85       | 822-4605065*          | 1                                    | Cross-bar    |                                       |
| 86       | 822-4605070*          | 1                                    | Pin assembly |                                       |

\* Optionally

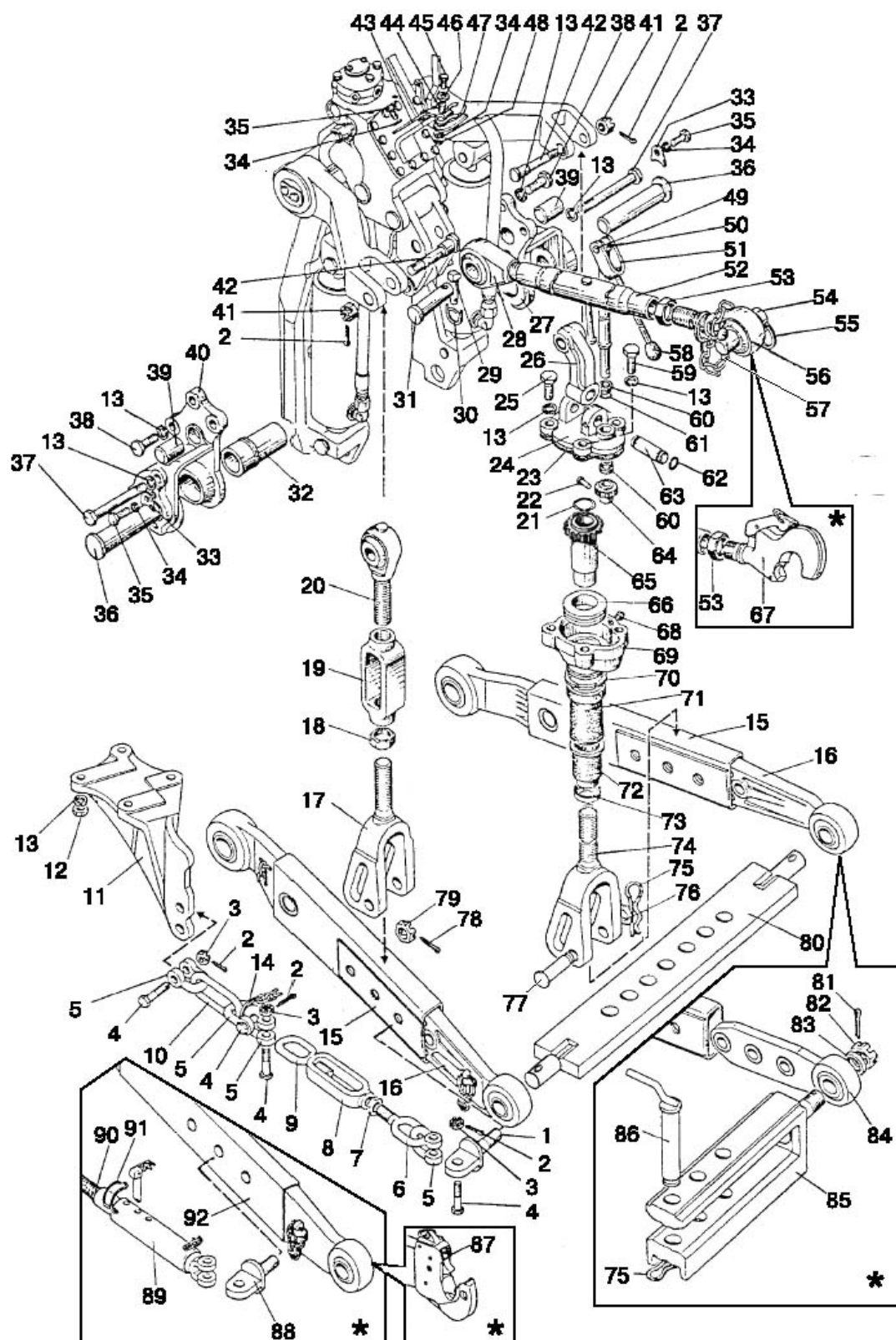

Fig.46.3. Rear mounted attachment (if the tractor is equipped with a hydraulic host)

**Group 46. Hydraulic mounted system**

**Subgroup 4605. Rear mounted attachment (if the tractor is equipped with a hydraulic host)**

| Fig. No. | Pos. No. | Designation      | Q-ty | Description                                |
|----------|----------|------------------|------|--|
| 46.3     | 87       | 1220-4605630-04* | 1    | Right rod without chain                    |
|          |          | 1220-4605630-05* | 1    | Right rod with chain with gripping devices |
|          |          | 1220-4605635-04* | 1    | Left rod without chain                     |
|          |          | 1220-4605635-05* | 1    | Left rod with chain                        |
|          | 88       | 1220-4605108*    | 2    | Lug  |
|          | 89       | 80-4605285-Б*    | 2    | Pipe                                       |
|          | 90       | 80-4605284*      | 2    | Screw                                      |
|          | 91       | 80-4605292*      | 2    | Latch                                      |
|          | 92       | 1220-4605530-04* | 2    | Rod without chain b=38 mm                  |
|          |          | 1220-4605530-05* | 2    | Rod with chain b=38 mm                     |
|          |          | 1220-4605530-06* | 2    | Rod without chain b=45 mm                  |
|          |          | 1220-4605530-07* | 2    | Rod with chain b=45 mm                     |

\* Optionally

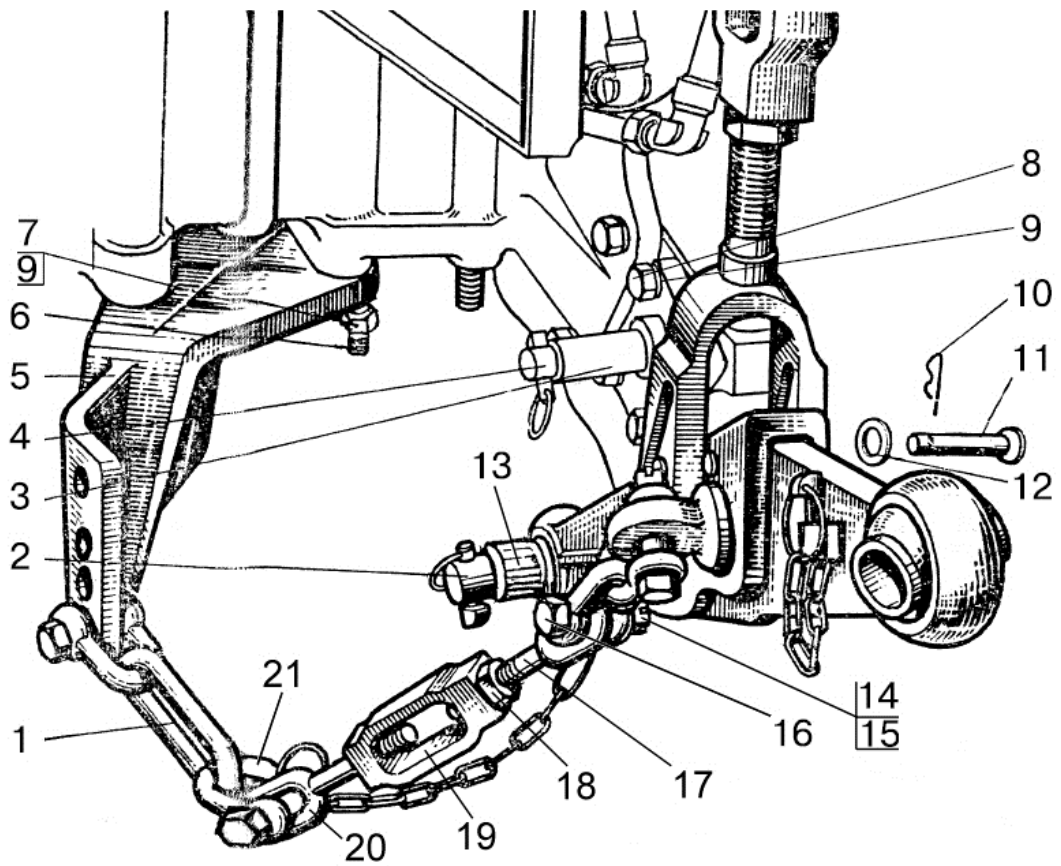

Fig. 46.4. External interlock of the lower rods



**Group 46. Hydraulic mounted system**  
**Subgroup 4605. External interlock of the lower rods**

| Fig. No. | Pos. No.      | Designation                      | Q-ty    | Description   |
|----------|---------------|----------------------------------|---------|---------------|
| 46.4     |               | A61.04.000                       | 2       | Brace (17-20) |
|          |               | 40-4605098                       | 2       | Ring          |
|          | 2             | Φ50-4605026                      | 1       | Axle          |
|          | 3             | Φ50-4605097                      | 2       | Bush          |
|          | 4             | Φ50-4605020                      | 2       | Bracket       |
|          | 5             | 80-4605091                       | 1       | Left bracket  |
|          |               | 80-4605091-01                    | 1       | Right bracket |
|          | 6             | 50-4609082                       | 8       | Pin           |
|          | 7             | M16x1,5-6H.6.019 ГОСТ 5918-73    | 16      | Nut           |
|          | 8             | M16-6gx40.88.35.019 ГОСТ 7796-70 | 8       | Bolt          |
|          | 9             | 16 OT OCT 37.001.115-75          | 16      | Washer        |
|          | 10            | A61 07 001                       | 2       | Cotter pin    |
|          | 11            | Φ50-4605084                      | 2       | Pin           |
|          | 12            | C 18.01.019 ГОСТ 11371-78        | 4       | Washer        |
|          | 13            | Φ50-4605047-A2                   | 2       | Bush          |
|          | 14            | 3,2x18.019 ГОСТ 397-79           | 8       | Cotter pin    |
|          | 15            | M12-6H.04.019 ГОСТ 5919-73       | 8       | Nut           |
|          | 16            | 50-4605086                       | 8       | Bolt          |
|          | 17            | A61.04.002                       | 2       | Screw         |
|          | 18            | M18-6H.04.019 ГОСТ 5916-70       | 2       | Nut           |
|          | 19            | A61.04.003                       | 2       | Brace         |
| 20       | A61.04.002-01 | 2                                | Screw   |               |
| 21       | A61.09.002    | 8                                | Shackle |               |

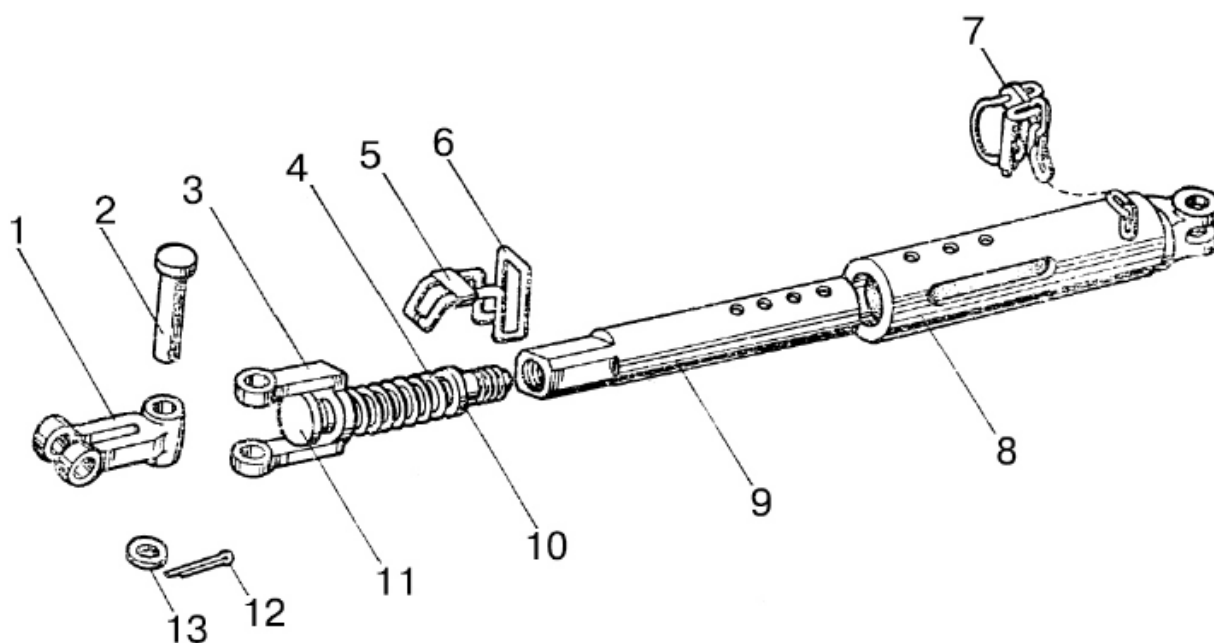

Fig. 46.5. Telescopic drawbar

**Group 46. Hydraulic mounted system  
Subgroup 4605. Telescopic drawbar**

| Fig. No. | Pos. No.                | Number of the assembly unit or part      | Q-ty       | Description               |
|----------|-------------------------|--|------------|---------------------------|
| 46.5     |                         | 80-4605280                               | 2          | Telescopic drawbar (1-13) |
|          | 1                       | 80-4605281                               | 2          | Fork                      |
|          | 2                       | 80-4605283 or<br>16x80 OCT 37.001.163-75 | 2          | Axle (L=75 mm)            |
|          |                         |  | 2          | Pin                       |
|          | 3                       | 80-4605282                               | 2          | Shackle                   |
|          | 4                       | 50-4609018                               | 2          | Spring                    |
|          | 5                       | 80-4605293                               | 2          | Plate                     |
|          | 6                       | 80-4605289                               | 2          | Handle                    |
|          | 7                       | 80-4605290                               | 2          | Locking pin               |
|          | 8                       | 80-4605285-Б                             | 2          | Pipe                      |
|          | 9                       | 80-4605288-Б                             | 2          | Slider                    |
|          | 10                      | C 12.01.019 ГОСТ 11371-78                | 2          | Washer                    |
|          | 11                      | 80-4605284                               | 2          | Screw                     |
| 12       | 3,2x25.019 ГОСТ 397-79  | 2  | Cotter pin |                           |
| 13       | 16 OT OCT 37.001.115-75 | 2  | Washer     |                           |

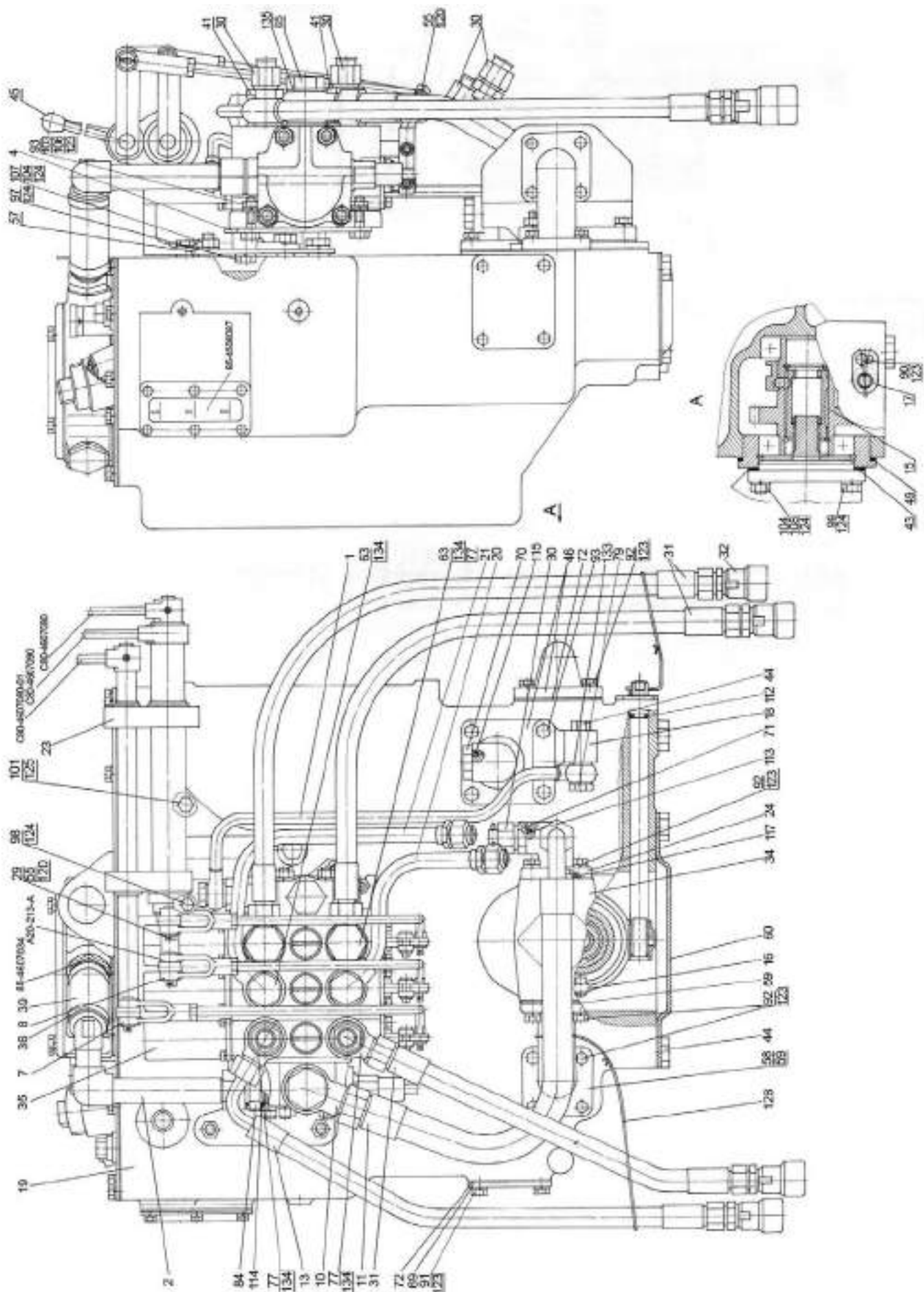

Fig.46.6. Hydraulic system P85-4600015

**Group 46. Hydraulic system  
Subgroup 4607. Hydraulic system P85-460015**

| Fig. No. | Pos. No.                        | Number of the assembly unit or part | Q-ty                     | Description                                    |
|----------|---------------------------------|-------------------------------------|--------------------------|--|
| 46.6     |                                 | P85-4600015-02                      |                          | Hydraulic system                               |
|          | 1                               | P85-4607110                         | 1                        | Pipe   |
|          | 2                               | P85-4607425                         | 1                        | Pipe   |
|          | 4                               | P1221-4607030                       | 1                        | Bracket  |
|          | 7                               | P1221-4607260                       | 1                        | Rod  |
|          | 8                               | P1221-4607260-01                    | 2                        | Rod  |
|          | 10                              | 952-4607080                         | 1                        | Connecting pipe                                |
|          | 11                              | 952-4607140                         | 1                        | High-pressure hose pipe Ø16x2 reinforced       |
|          | 13                              | 680-4607140-04                      | 1                        | High-pressure hose pipe Ø10 x1 reinforced      |
|          | 15                              | 80-4604010                          | 1                        | Pump drive                                     |
|          | 16                              | 85-4604030                          | 1                        | Fork   |
|          | 17                              | 85-4604040-Б                        | 1                        | Shaft  |
|          | 18                              | 85-4607435                          | 1                        | Bracket  |
|          | 19                              | 85-4608010                          | 1                        | Hydraulic system casing                        |
|          | 20                              | 85-4607060-Б                        | 1                        | Pipe   |
|          | 21                              | 85-4607080-Б                        | 1                        | Pipe   |
|          | 23                              | 80-4607040-04                       | 1                        | Bracket  |
|          | 24                              | Д80-4607100                         | 1                        | Branch pipe                                    |
|          | 29                              | A61-030-A1                          | 3                        | Pin  |
|          | 30                              | H.036.12.010                        | 5                        | Choke  |
|          | 31                              | ПН.036.83.040                       | 3                        | High-pressure hose pipe Ø10x1 reinforced       |
|          | 32                              | M036.50Б.10                         | 4                        | Left casing                                    |
|          | 34                              | НШ32Д-3 or<br>НШ32УКФ-3             | 1                        | Gear pump                                      |
|          | 35                              | РП70-1221 С                         | 1                        | Distributor                                    |
|          | 36                              | ХС-31                               | 2                        | Clamp  |
|          | 39                              | P85-4607063                         | 1                        | Hose pipe 25x35-1,6 GOST10362-76<br>(L=90±1)mm |
|          | 41                              | 952-4607061                         | 2                        | Connecting pipe                                |
|          | 43                              | 36-1022054-A                        | 1                        | Gasket   |
|          | 44                              | 1221-1802091                        | 3                        | Threaded plug                                  |
|          | 45                              | 70-3401093                          | 3                        | Lever tip                                      |
|          | 46                              | 85-3407101                          | 2                        | Branch pipe                                    |
|          | 49                              | 70-4604037                          | 1                        | Gasket   |
|          | 55                              | 70-4607144                          | 6                        | Washer   |
|          | 57                              | 50-4607032-Б                        | 1                        | Bracket  |
|          | 58                              | 50-4607096-A                        | 1                        | Branch pipe                                    |
|          | 59                              | 50-4607097                          | 4                        | Gasket   |
|          | 60                              | 50-4607099                          | 1                        | Cover  |
|          | 63                              | 40-4607032                          | 4                        | Clamping bolt                                  |
|          | 65                              | 40-4607037                          | 1                        | Bolt   |
|          | 69                              | 80-4608019                          | 1                        | Cover  |
|          | 70                              | 85-4608021                          | 2                        | Plug   |
|          | 71                              | 70-1405089                          | 1                        | Male pipe adapter                              |
| 72       | 70-4608033                      | 3                                   | Gasket                   |  |
| 77       | 530-4614029                     | 4                                   | Angle piece              |  |
| 79       | Д18-051                         | 2                                   | Bolt                     |  |
| 84       | H.036.04.011                    | 1                                   | Screw-in connecting pipe |  |
| 90       | M8-6gx16.88.35.019 ГОСТ 7796-70 | 2                                   | Bolt                     |  |
| 91       | M8-6gx20.88.35.019 ГОСТ 7796-70 | 4                                   | Bolt                     |  |
| 92       | M8-6gx25.88.35.019 ГОСТ 7796-70 | 18                                  | Bolt                     |  |

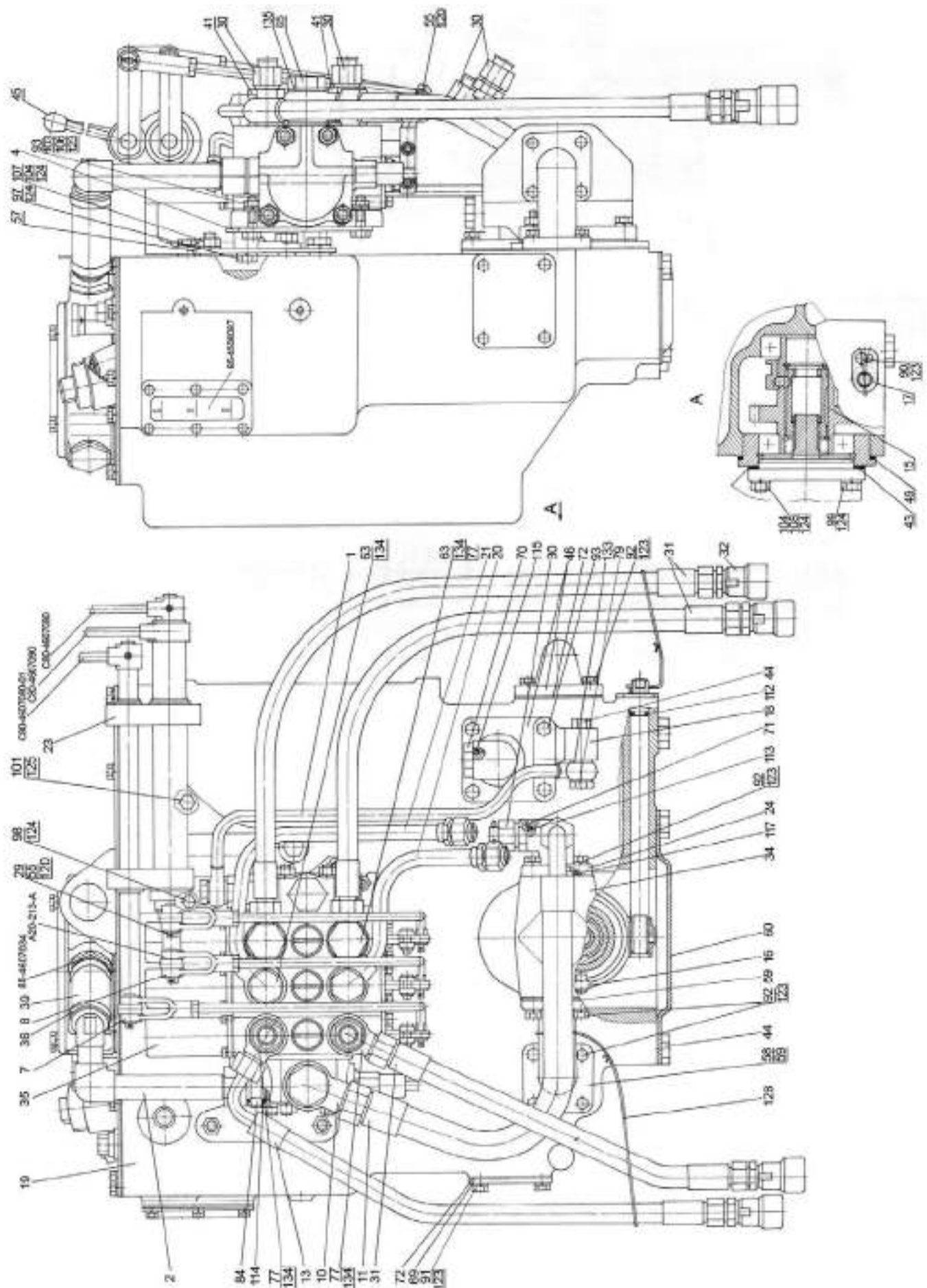

Fig.46.6. Hydraulic system P85-4600015

**Group 46. Hydraulic system  
Subgroup 4607. Hydraulic system P85-460015**

| <b>Fig. No.</b> | <b>Pos. No.</b> | <b>Number of the assembly unit or part</b> | <b>Q-ty</b>  | <b>Description</b> |
|-----------------|-----------------|--|--------------|--------------------|
| 46.6            | 93              | M8-6gx30.88.35.019 ГОСТ 7796-70            | 6            | Bolt               |
|                 | 97              | M10-6gx20.88.35.019 ГОСТ 7796-70           | 3            | Bolt               |
|                 | 98              | M10-6gx30.88.35.019 ГОСТ 7796-70           | 1            | Bolt               |
|                 | 99              | M10-6gx40.88.35.019 ГОСТ 7796-70           | 2            | Bolt               |
|                 | 101             | M12-6gx35.88.35.019 ГОСТ 7796-70           | 2            | Bolt               |
|                 | 103             | M8-6H.6.019 ГОСТ 5915-70                   | 4            | Nut                |
|                 | 104             | M10-6H.6.019 ГОСТ 5915-70                  | 5            | Nut                |
|                 | 106             | C 8.01.019 ГОСТ 11371-78                   | 4            | Washer             |
|                 | 107             | M10 3p/6gx20.66.019 ГОСТ 22034-76          | 3            | Pin                |
|                 | 108             | M10 3p/6gx35.66.019 ГОСТ 22034-76          | 2            | Pin                |
|                 | 112             | 013-017-25-1-4 ГОСТ 18829-73/9833-73       | 1            | Ring               |
|                 | 113             | 017-022-30-1-4 ГОСТ 18829-73/9833-73       | 1            | Ring               |
|                 | 114             | 021-024-19-2-2 ГОСТ 18829-73/9833-73       | 1            | Ring               |
|                 | 115             | 021-025-25-1-4 ГОСТ 18829-73/9833-73       | 2            | Ring               |
|                 | 117             | 035-040-30-1-4 ГОСТ 18829-73/9833-73       | 1            | Ring               |
|                 | 120             | 3,2x18.019 ГОСТ 397-79                     | 6            | Cotter pin         |
|                 | 123             | 8T OCT 37.001.115-75                       | 30           | Washer             |
|                 | 124             | 10 OT OCT 37.001.115-75                    | 11           | Washer             |
|                 | 125             | 12 OT OCT 37.001.115-75                    | 2            | Washer             |
|                 | 128             | 1,0-O-C ГОСТ 3282-74                       | 1            | Wire (250x3) mm    |
| 133             | 4600.18         | 4  | Washer PM14  |                    |
| 134             | 4600.20         | 12   | Washer PM1/2 |                    |
| 135             | 4600.22         | 2  | Washer PM24  |                    |

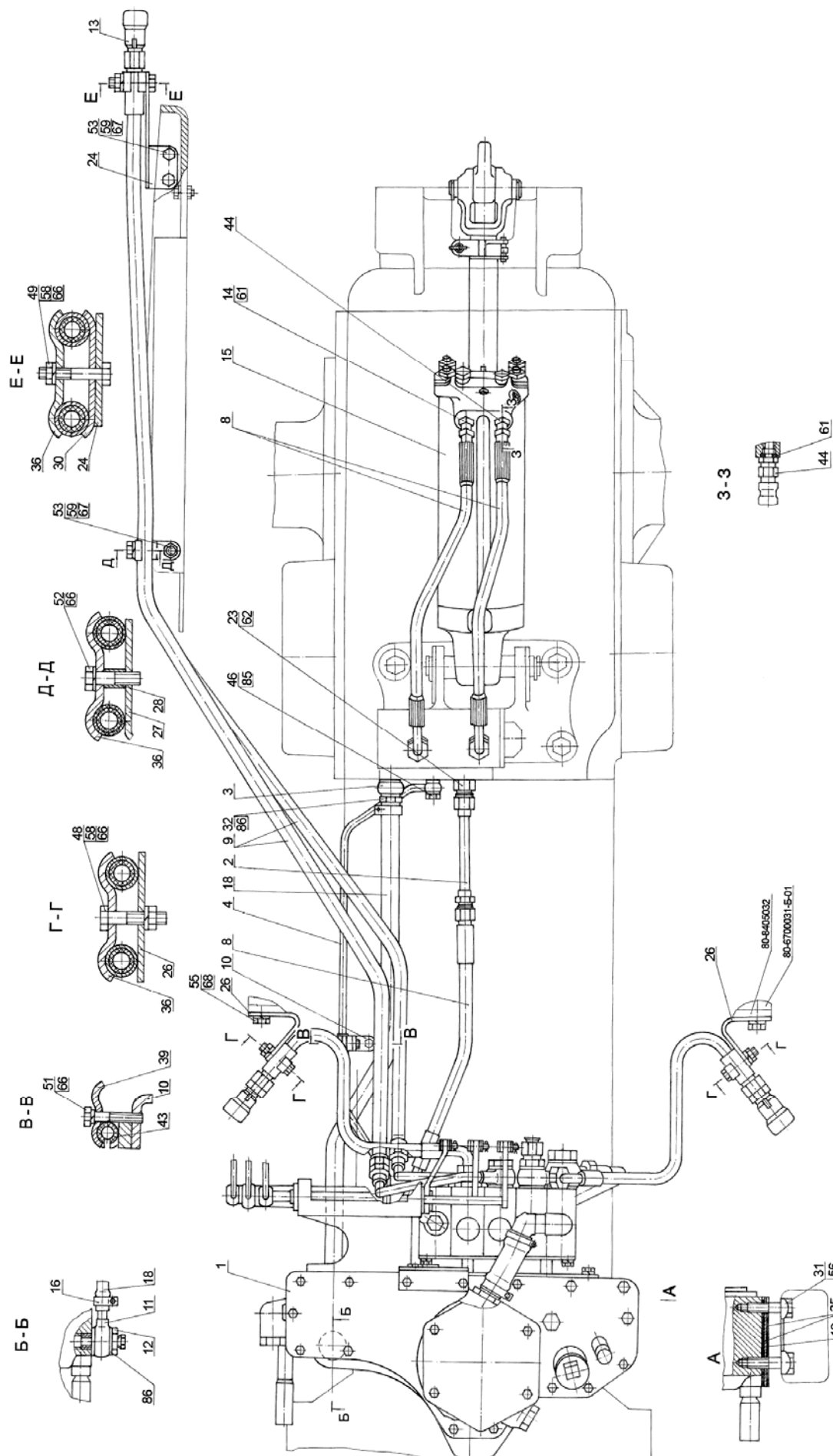

Fig.46.7. Hydraulic system P90-4600010



**Group 46. Hydraulic system  
Subgroup 4607. Hydraulic system P90-4600010**

| <b>Fig. No.</b> | <b>Pos. No.</b> | <b>Number of the assembly unit or part</b> | <b>Q-ty</b> | <b>Description</b>  |
|-----------------|-----------------|--|-------------|---|
| 46.7            |                 | P90-4600010-04                             |             | Hydraulic system  |
|                 | 1               | P85-4600015-02                             | 1           | Hydraulic system casing   |
|                 | 2               | P85-4607010                                | 1           | Pipe  |
|                 | 3               | 1221-3407090                               | 1           | Oil pipeline  |
|                 | 4               | 80-4607200                                 | 1           | Pipe  |
|                 | 8               | 680-4607140-05                             | 3           | High-pressure hose pipe $\phi 10 \times 1$ reinforced             |
|                 | 9               | П100-4607140-01                            | 2           | High-pressure hose pipe $\phi 10 \times 1$ reinforced             |
|                 | 10              | 70-4607270-A                               | 1           | Bracket   |
|                 | 11              | C80-4607380                                | 1           | Pipe  |
|                 | 12              | 80-4607455                                 | 1           | Bolt  |
|                 | 13              | M036.50Б.10                                | 2           | Left casing   |
|                 | 14              | H.036.65.000-A2-06                         | 1           | Slowing-down valve  |
|                 | 15              | Ц100x200-3                                 | 1           | Hydraulic cylinder Ц100x200-3                                     |
|                 | 16              | XC-21                                      | 2           | Clamp   |
|                 | 18              | Д80-4607063                                | 1           | Hose  |
|                 | 23              | C80-4607204                                | 1           | Connecting pipe   |
|                 | 24              | M80-4607014                                | 1           | Bracket   |
|                 | 26              | M80-4607017                                | 2           | Bracket   |
|                 | 27              | M80-4607018                                | 1           | Bracket   |
|                 | 28              | E1021-4607044                              | 1           | Bush  |
|                 | 30              | 70-4607156                                 | 1           | Slat  |
|                 | 31              | 70-4607168                                 | 2           | Plates  |
|                 | 32              | 40-4607032                                 | 1           | Clamping bolt   |
|                 | 35              | 50-4608049                                 | 2           | Gasket  |
|                 | 36              | 40-4607029-A                               | 4           | Slat  |
|                 | 39              | 70-4607161-A                               | 1           | Slat  |
|                 | 40              | 70-4608072                                 | 1           | Plate   |
|                 | 43              | 70-3506027                                 | 1           | Bush  |
|                 | 44              | 70-1405089                                 | 1           | Male pipe adapter   |
|                 | 46              | Д18-051                                    | 2           | Bolt  |
|                 | 48              | M8-6gx40.88.35.019 ГОСТ 7795-70            | 2           | Bolt  |
|                 | 49              | M8-6gx45.88.35.019 ГОСТ 7795-70            | 1           | Bolt  |
|                 | 51              | M8-6gx30.88.35.019 ГОСТ 7796-70            | 1           | Bolt  |
|                 | 52              | M8-6gx35.88.35.019 ГОСТ 7796-70            | 1           | Bolt  |
|                 | 53              | M10-6gx25.88.35.019 ГОСТ 7796-70           | 3           | Bolt  |
|                 | 55              | M12-6gx30.88.35.019 ГОСТ 7796-70           | 1           | Bolt  |
|                 | 56              | M14x1,5-6gx45.88.35.019 ГОСТ 7796-70       | 4           | Bolt  |
|                 | 58              | M8-6H.6.019 ГОСТ 5915-70                   | 3           | Nut   |
|                 | 59              | M10-6H.6.019 ГОСТ 5915-70                  | 3           | Nut   |
|                 | 61              | 017-022-30-1-4 ГОСТ 18829-73/9833-73       | 2           | Ring  |
|                 | 62              | 024-028-25-1-4 ГОСТ 18829-73/9833-73       | 1           | Ring  |
|                 | 66              | 8T OCT 37.001.115-75                       | 5           | Washer  |
|                 | 67              | 10 OT OCT 37.001.115-75                    | 3           | Washer  |
|                 | 68              | 12 OT OCT 37.001.115-75                    | 1           | Washer  |
|                 | 85              | 4600.18                                    | 4           | Washer PM14   |
|                 | 86              | 4600.20                                    | 4           | Washer PM1/2  |
|                 |                 | M036.50Б.20                                | 6           | Right casing (to be put into the spare parts and accessories kit) |

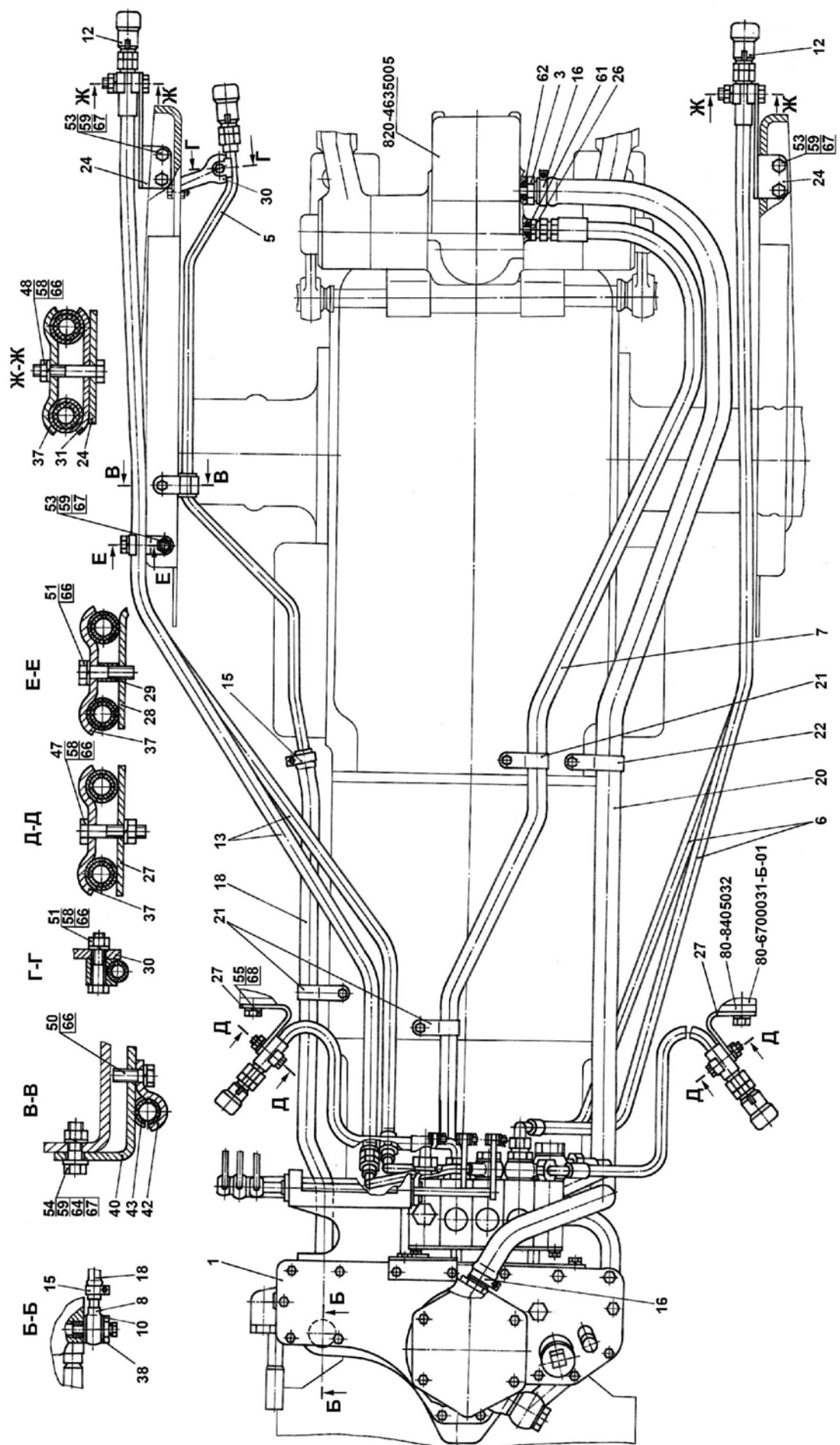

Fig.46.8. Hydraulic system P1221-4600010

**Group 46. Hydraulic system  
Subgroup 4607. Hydraulic units and fittings**

| <b>Fig. No.</b> | <b>Pos. No.</b>         | <b>Number of the assembly unit or part</b> | <b>Q-ty</b> | <b>Description</b>                                       |
|-----------------|-------------------------|--|-------------|--|
| 46.8            |                         | P1221-4600010-02                           | 1           | Hydraulic system   |
|                 | 1                       | P1221-4600015-02                           | 1           | Hydraulic system casing                                  |
|                 | 3                       | 85-4607034                                 | 1           | Connecting pipe  |
|                 | 5                       | K1221-4607125                              | 1           | Pipe   |
|                 | 6                       | 680-4607140-03                             | 2           | High-pressure hose pipe Ø10 x1 reinforced                |
|                 | 7                       | 952-4607140-04                             | 1           | High-pressure hose pipe Ø16x2 reinforced                 |
|                 | 8                       | C80-4607380                                | 1           | Pipe   |
|                 | 10                      | 80-4607455                                 | 1           | Bolt   |
|                 | 12                      | M036.50Б.10                                | 5           | Left casing  |
|                 | 13                      | П100-4607140-01                            | 2           | High-pressure hose pipe Ø10x1 reinforced                 |
|                 | 15                      | XC-21                                      | 2           | Clamp  |
|                 | 16                      | XC-31                                      | 2           | Clamp  |
|                 | 18                      | K1221-4607011                              | 1           | Hose   |
|                 | 20                      | П80-4607012                                | 1           | Hose   |
|                 | 21                      | П80-4607013                                | 3           | Clamp  |
|                 | 22                      | П80-4607013-01                             | 1           | Clamp  |
|                 | 24                      | M80-4607014                                | 2           | Bracket  |
|                 | 26                      | П80-4607016                                | 1           | Connecting pipe  |
|                 | 27                      | M80-4607017                                | 2           | Bracket  |
|                 | 28                      | M80-4607018                                | 2           | Bracket  |
|                 | 29                      | E1021-4607044                              | 1           | Bush   |
|                 | 30                      | 85-4607431                                 | 1           | Bracket  |
|                 | 31                      | 70-4607156                                 | 2           | Slat   |
|                 | 37                      | 40-4607029-A                               | 5           | Slat   |
|                 | 38                      | 40-4607038-A-01 or<br>PM 1/2               | 2           | Washer   |
|                 | 40                      | 1321-3407022                               | 1           | Bracket  |
|                 | 42                      | 70-3407163-01                              | 1           | Cramp  |
|                 | 43                      | 70-3506027                                 | 1           | Bush   |
|                 | 47                      | M8-6gx40.88.35.019 ГОСТ 7795-70            | 2           | Bolt   |
|                 | 48                      | M8-6gx45.88.35.019 ГОСТ 7795-70            | 2           | Bolt   |
|                 | 50                      | M8-6gx25.88.35.019 ГОСТ 7796-70            | 1           | Bolt   |
|                 | 51                      | M8-6gx35.88.35.019 ГОСТ 7796-70            | 2           | Bolt   |
|                 | 53                      | M10-6gx25.88.35.019 ГОСТ 7796-70           | 5           | Bolt   |
|                 | 54                      | M10-6gx30.88.35.019 ГОСТ 7796-70           | 1           | Bolt   |
|                 | 55                      | M12-6gx30.88.35.019 ГОСТ 7795-70           | 1           | Bolt   |
|                 | 58                      | M8-6H.6.019 ГОСТ 5915-70                   | 5           | Nut  |
|                 | 59                      | M10-6H.6.019 ГОСТ 5915-70                  | 6           | Nut  |
|                 | 61                      | 021-024-19-2-2 ГОСТ 18829-73/9833-73       | 1           | Ring   |
|                 | 62                      | 027-032-30-1-4 ГОСТ 18829-73/9833-73       | 1           | Ring   |
|                 | 64                      | C 10.01.019 ГОСТ 11371-78                  | 1           | Washer   |
| 66              | 8T OCT 37.001.115-75    | 7  | Washer      |  |
| 67              | 10 OT OCT 37.001.115-75 | 6  | Washer      |  |
| 68              | 12 OT OCT 37.001.115-75 | 1  | Washer      |  |
|                 |                         | M036.50Б.20                                | 6           | Right casing (to be delivered complete with the tractor) |

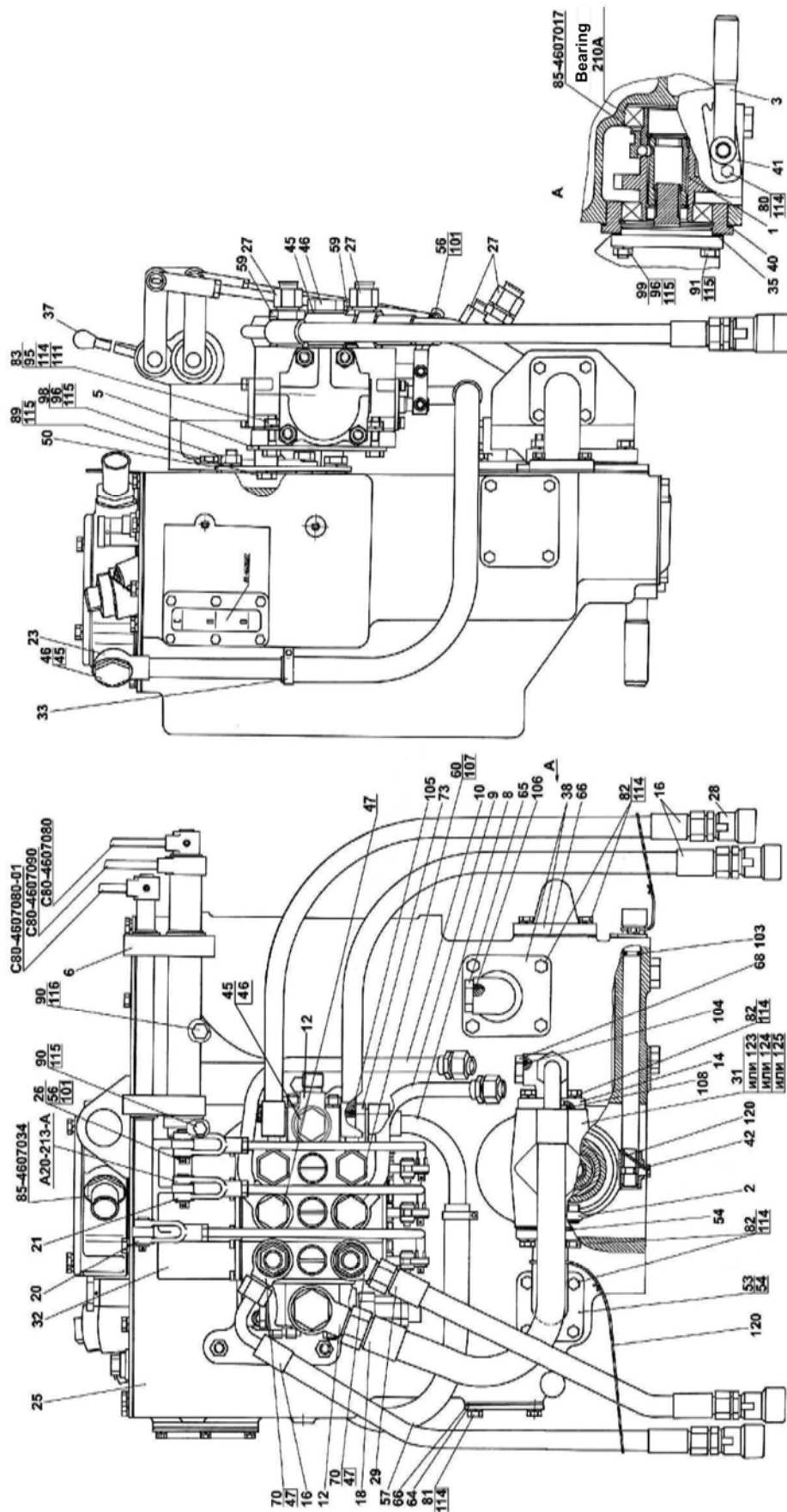

Fig.46.9. Hydraulic system casing P1221-4600010

**Group 46. Hydraulic system  
Subgroup 4607. Hydraulic units and fittings**

| Fig. No. | Pos. No.                        | Number of the assembly unit or part | Q-ty                     | Description  |
|----------|---------------------------------|-------------------------------------|--------------------------|--|
| 46.9     |                                 | P1221-4600015-02                    | 1                        | Hydraulic system casing  |
|          | 1                               | 80-4604010                          | 1                        | Pump drive   |
|          | 2                               | 85-4604030                          | 1                        | Fork   |
|          | 3                               | 85-4604040                          | 1                        | Switch-off handle  |
|          | 5                               | P1221-4607030                       | 1                        | Bracket  |
|          | 6                               | 80-4607040-04                       | 1                        | Bracket  |
|          | 8                               | P1221-4607050                       | 1                        | Pipe   |
|          | 9                               | 85-4607060-Б                        | 1                        | Pipe   |
|          | 10                              | 85-4607080-Б                        | 1                        | Pipe   |
|          | 12                              | 952-4607080                         | 2                        | Connecting pipe  |
|          | 14                              | Д80-4607100                         | 1                        | Branch pipe  |
|          | 16                              | 680-4607140-04                      | 1                        | High-pressure hose pipe Ø10x1 reinforced                               |
|          | 18                              | 952-4607140                         | 1                        | High-pressure hose pipe Ø16x2 reinforced                               |
|          | 20                              | P1221-4607260                       | 1                        | Rod  |
|          | 21                              | P1221-4607260-01                    | 2                        | Rod  |
|          | 23                              | 80B-4607375                         | 1                        | Pipe   |
|          | 25                              | 85-4608010                          | 1                        | Hydraulic system casing  |
|          | 26                              | A61-030-A1                          | 3                        | Pin  |
|          | 27                              | H.036.12.010                        | 4                        | Choke  |
|          | 28                              | M036.50Б.10                         | 4                        | Left casing  |
|          | 29                              | ПН.036.83.040                       | 3                        | High-pressure hose pipe Ø10x1 reinforced                               |
|          | 31                              | НШ32М-3                             | 1                        | Gear pump (additionally substituted for pos.123 or pos.124 or pos.125) |
|          | 32                              | РП70-1221                           | 1                        | Distributor  |
|          | 33                              | XC-26                               | 2                        | Clamp  |
|          | 35                              | 36-1022054-A                        | 1                        | Gasket   |
|          | 37                              | 70-3401093                          | 3                        | Lever tip  |
|          | 38                              | 85-3407101                          | 2                        | Branch pipe  |
|          | 40                              | 70-4604037                          | 1                        | Gasket   |
|          | 41                              | 50-4604044                          | 1                        | Plate  |
|          | 42                              | 50-4604046                          | 1                        | Fork bolt  |
|          | 45                              | 40-4607033-A-01 or<br>PM 24         | 6                        | Washer   |
|          | 46                              | 40-4607037                          | 3                        | Bolt   |
|          | 47                              | 40-4607038-A-01 or<br>PM 1/2        | 12                       | Washer   |
|          | 50                              | 50-4607032-Б                        | 1                        | Bracket  |
|          | 53                              | 50-4607096-A                        | 1                        | Branch pipe  |
|          | 54                              | 50-4607097                          | 4                        | Gasket   |
|          | 55                              | 50-4607099                          | 1                        | Cover  |
|          | 56                              | 70-4607144                          | 6                        | Washer   |
|          | 57                              | M80-4607011                         | 1                        | Hose   |
|          | 59                              | 952-4607061                         | 2                        | Connecting pipe  |
|          | 64                              | 70-4608019                          | 1                        | Cover  |
|          | 65                              | 85-4608021                          | 2                        | Plug   |
|          | 66                              | 70-4608033                          | 3                        | Gasket   |
| 68       | 50-4608027-Б                    | 1                                   | Plug                     |  |
| 70       | 530-4614029                     | 4                                   | Angle piece              |  |
| 73       | H.036.04.011                    | 1                                   | Screw-in connecting pipe |  |
| 80       | M8-6gx16.88.35.019 ГОСТ 7796-70 | 2                                   | Bolt                     |  |
| 81       | M8-6gx20.88.35.019 ГОСТ 7796-70 | 4                                   | Bolt                     |  |
| 82       | M8-6gx25.88.35.019 ГОСТ 7796-70 | 20                                  | Bolt                     |  |
| 83       | M8-6gx30.88.35.019 ГОСТ 7796-70 | 4                                   | Bolt                     |  |

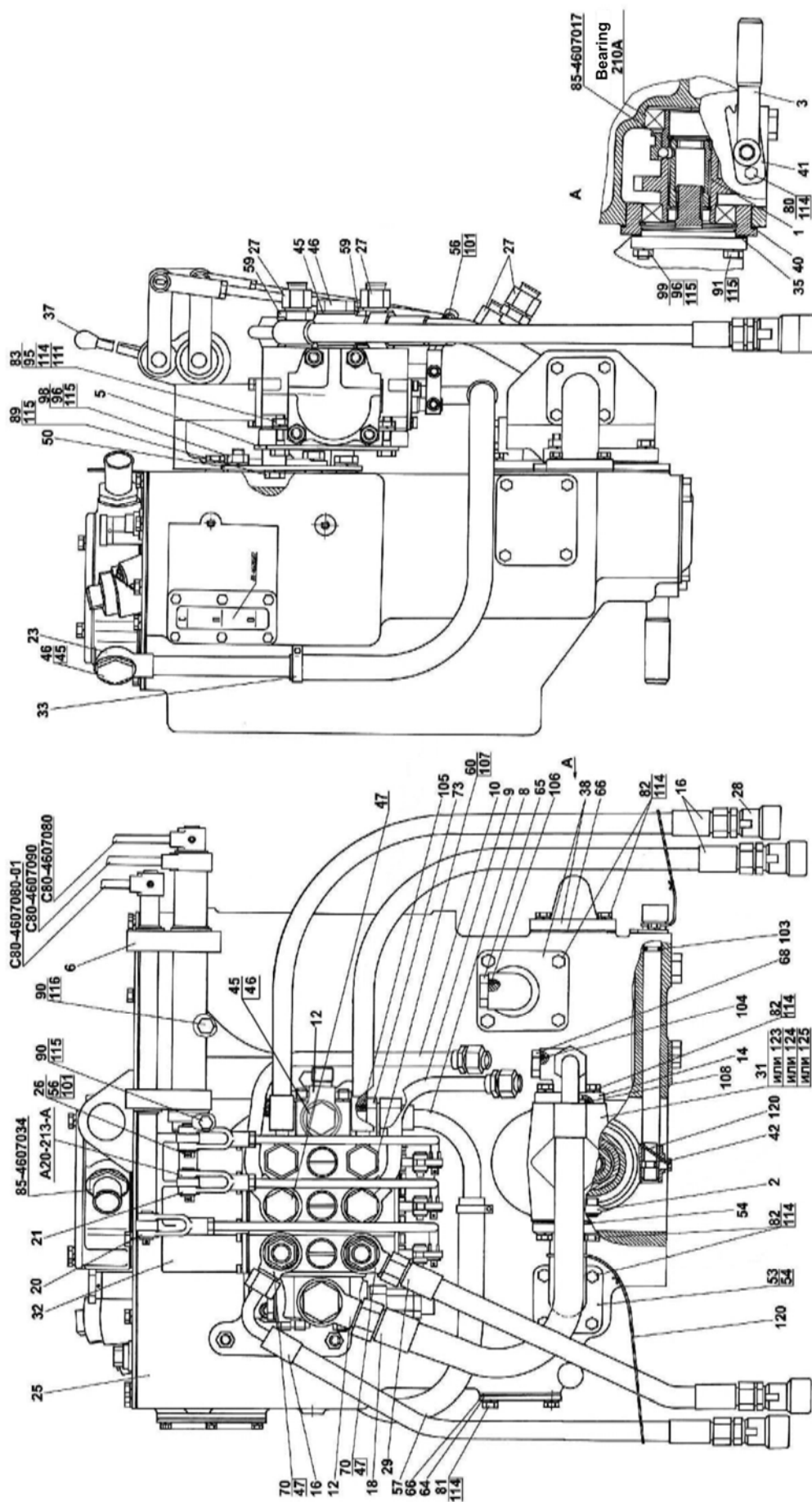

Fig.46.9. Hydraulic system casing P1221-460010

**Group 46. Hydraulic system  
Subgroup 4607. Hydraulic units and fittings**

| Fig. No. | Pos. No.  | Number of the assembly unit or part  | Q-ty   | Description   |
|----------|-----------|--------------------------------------|--|---|
| 46.9     | 89        | M10-6gx20.88.35.019 ГОСТ 7796-70     | 4  | Bolt  |
|          | 90        | M10-6gx30.88.35.019 ГОСТ 7796-70     | 1  | Bolt  |
|          | 91        | M10-6gx40.88.35.019 ГОСТ 7796-70     | 2  | Bolt  |
|          | 93        | M12-6gx35.88.35.019 ГОСТ 7796-70     | 2  | Bolt  |
|          | 95        | M8-6H.6.019 ГОСТ 5915-70             | 4  | Nut   |
|          | 96        | M10-6H.6.019 ГОСТ 5915-70            | 5  | Nut   |
|          | 98        | M10 3p/6gx20.66.019 ГОСТ 22034-76    | 3  | Pin   |
|          | 99        | M10 3p/6gx35.66.019 ГОСТ 22034-76    | 2  | Pin   |
|          | 101       | 3,2x18.019 ГОСТ 397-79               | 6  | Cotter pin  |
|          | 103       | 013-017-25-1-4 ГОСТ 18829-73/9833-73 | 1  | Ring  |
|          | 104       | 017-022-30-1-4 ГОСТ 18829-73/9833-73 | 1  | Ring  |
|          | 105       | 021-024-19-2-2 ГОСТ 18829-73/9833-73 | 1  | Ring  |
|          | 106       | 021-025-25-1-4 ГОСТ 18829-73/9833-73 | 2  | Ring  |
|          | 108       | 035-040-30-1-4 ГОСТ 18829-73/9833-73 | 1  | Ring  |
|          | 111       | C 8.01.019 ГОСТ 11371-78             | 4  | Washer  |
|          | 114       | 8T OCT 37.001.115-75                 | 30   | Washer  |
|          | 115       | 10 OT OCT 37.001.115-75              | 12   | Washer  |
|          | 116       | 12 OT OCT 37.001.115-75              | 2  | Washer  |
|          | 120       | 1,0-O-C ГОСТ 3282-74                 | 3  | Wire (250 mm)   |
|          | 123       | НШ32МА-3                             | 1  | Gear pump (additionally substituted for pos.31 or pos.124 or pos.125) |
| 124      | НШ32Д-3   | 1                                    | Gear pump (additionally substituted for pos. 31 or pos.123 or pos.125) |   |
| 125      | НШ32УКФ-3 | 1                                    | Gear pump (additionally substituted for pos.31 or pos.123 or pos.124)  |   |

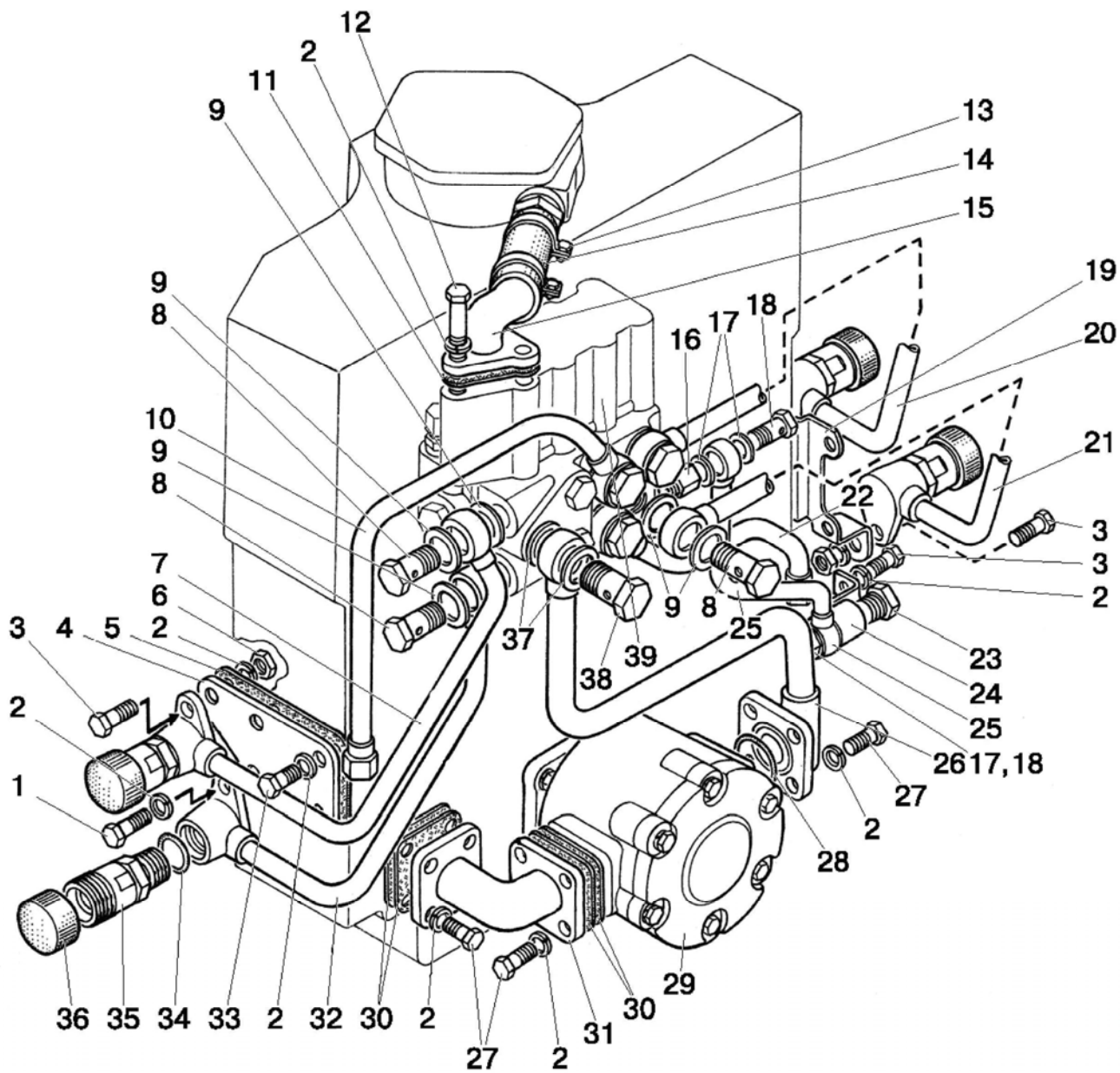

Fig.46.10. Hydraulic system 80-4600010-B



**Group 46. Hydraulic system  
Subgroup 4607. Hydraulic units and fittings**

| Fig. No. | Pos. No.        | Designation  | Q-ty        | Description                                 |
|----------|-----------------|--|-------------|---|
| 46.10    | 1               | M8-6gx35.88.35.019 ГОСТ 7796-70  | 1           | Bolt  |
|          | 2               | 8T OCT 37.001.115-75   | 23          | Washer                                      |
|          | 3               | M8-6gx30.88.35.019 ГОСТ 7796-70  | 5           | Bolt  |
|          | 4               | 80-4608019-01  | 1           | Cover                                       |
|          | 5               | 70-4608033-01  | 1           | Gasket                                      |
|          | 6               | M8-6H.6.019 ГОСТ 5915-70   | 3           | Nut   |
|          | 7               | 80X-4607120  | 1           | Pipe  |
|          | 8               | 40-4607032   | 6           | Bolt  |
|          | 9               | 40-4607038-A-01 or<br>PM 1/2   | 12          | Washer                                      |
|          | 10              | 80-4607165   | 1           | Pipe  |
|          | 11              | 40-4607018-01  | 1           | Gasket                                      |
|          | 12              | M8x110   | 3           | Bolt  |
|          | 13              | XC-31 or<br>"NORMA" TORRO 25-40/9-C6W                                    | 2           | Clamp                                       |
|          | 14              | 85-4607063   | 1           | Draining hose                               |
|          | 15              | 85-4607425   | 1           | Angle piece with a connecting pipe          |
|          | 16              | 80-4607142   | 1           | Connecting pipe                             |
|          | 17              | Д18-055А-01 or<br>PM 14  | 4           | Seal ring<br>Washer                         |
|          | 18              | Д18-051  | 2           | Bolt  |
|          | 19              | 80-4607119   | 1           | Bracket                                     |
|          | 20              | 80-1607110   | 1           | Pipe  |
|          | 21              | 80-4607115-Б   | 1           | Pipe  |
|          | 22              | 80-4607175   | 1           | Pipe  |
|          | 23              | 1221-1802091   | 1           | Plug (auxiliary)                            |
|          | 24              | 80-4607320-Б   | 1           | Bracket                                     |
|          | 25              | 80-4607310-А   | 1           | Pipe  |
|          | 26              | 80-4607075А  | 1           | Pipe (for the pump НШ32А-3)                 |
|          |                 | 80-4607075Б  | 1           | Pipe (for the pump НШ32М-3, etc.)           |
|          | 27              | M8-6gx25.88.35.019 ГОСТ 7796-70  | 17          | Bolt  |
|          | 28              | 035-040-30-1-4 ГОСТ 18829-73/9833-73                                     | 1           | Ring  |
|          | 29              | НШ32А-3 or НШ32М-3 or НШ32МА-3<br>or НШ32Д-3 or НШ32УВ-3 or<br>НШ32УКФ-3 | 1           | Pump  |
|          | 30              | 50-4607097-01  | 4           | Gasket                                      |
|          | 31              | 70-4607096-А   | 1           | Branch pipe (for the pump НШ32А-3)          |
|          |                 | 50-4607096-А   | 1           | Branch pipe (for the pump НШ32М-3,<br>etc.) |
|          | 32              | 80X-4607130  | 1           | Pipe  |
|          | 33              | M8-6gx20.88.35.019 ГОСТ 7796-70  | 2           | Bolt  |
|          | 34              | 017-022-30-1-4 ГОСТ 18829-73/9833-73                                     | 4           | Ring  |
|          | 35              | 3057-4616330-А   | 4           | Locking device valve (Ø12), left            |
|          | 36              | 50-4607039-А   | 4           | Cap   |
|          | 37              | 40-4607033-А-01 or<br>PM 24  | 2           | Washer                                      |
| 38       | 40-4607037      | 1  | Bolt        |   |
| 39       | P80-3/4-222-3Гr | 1  | Distributor |   |

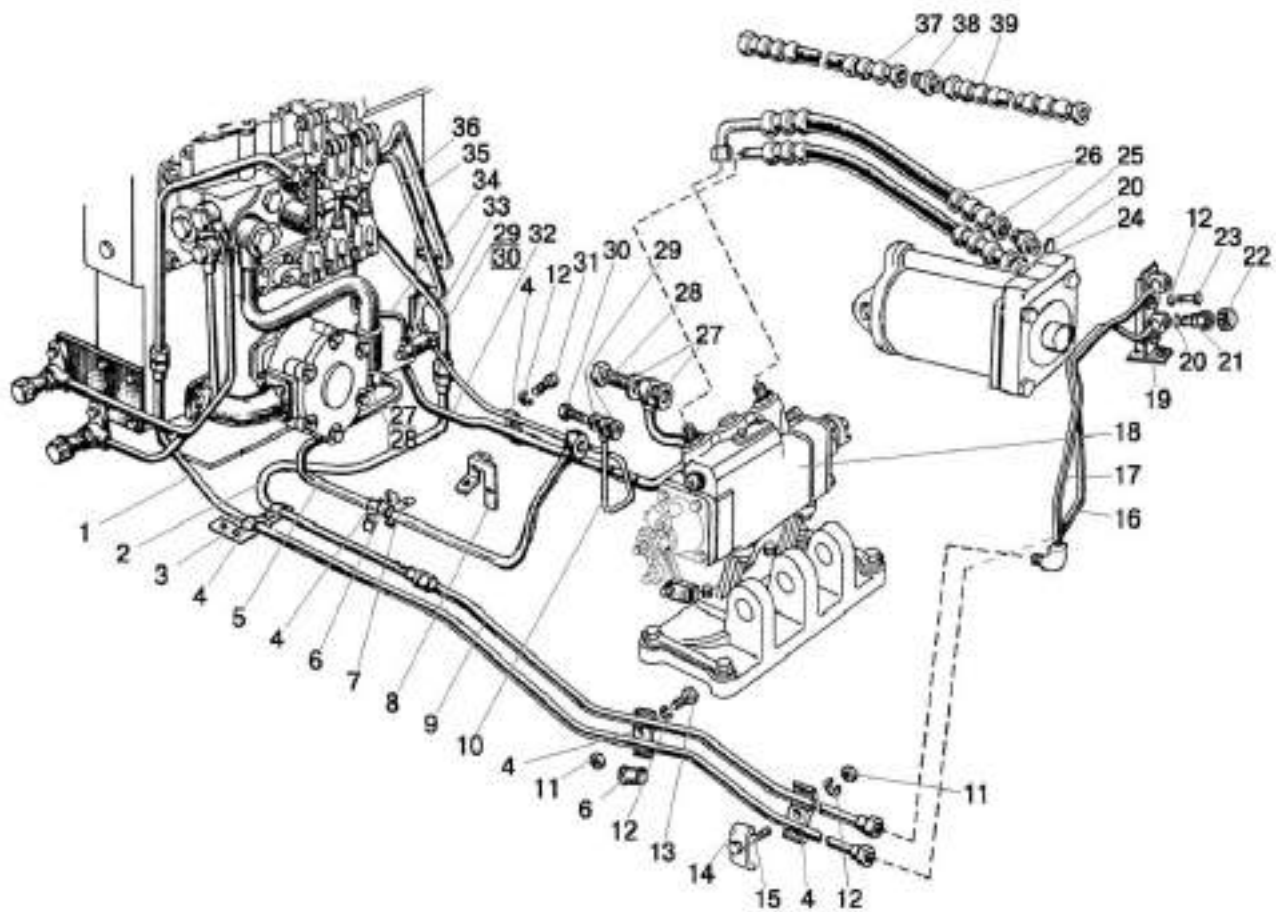

Fig.46.11. Hydraulic units and fittings (with power governor).

**Group 46. Hydraulic system**  
**Subgroup 4607. Hydraulic units and fittings.**  
 (with power governor)

| Fig. No. | Pos. No.      | Designation                          | Q-ty                       | Description                        |
|----------|---------------|--------------------------------------|----------------------------|------------------------------------|
| 46.11    |               | 40-4607065-A                         | 2                          | Hitch hose (37-39)                 |
|          | 1             | H80-4607160                          | 1                          | Oil pipeline                       |
|          | 2             | H80-4607170                          | 1                          | Oil pipeline                       |
|          | 3             | H80-4607206                          | 1                          | Bracket                            |
|          | 4             | 70-3407146                           | 4                          | Slat                               |
|          | 5             | 80-4607180                           | 1                          | Pipe (with the pump HШ32A-3)       |
|          |               | 80-4607180-Б                         | 1                          | Pipe (with the pump HШ32M-3, etc.) |
|          | 6             | 70-3506027                           | 9                          | Bush                               |
|          | 7             | 80-4607169                           | 1                          | Bracket                            |
|          | 8             | 70-4607270-A                         | 1                          | Bracket                            |
|          | 9             | H80-4607150                          | 1                          | Oil pipeline                       |
|          | 10            | 80-4607200                           | 1                          | Pipe                               |
|          | 11            | M8-6H.6.019 ГОСТ 5915-70             | 2                          | Nut                                |
|          | 12            | 8T OCT 37.001.115-75                 | 10                         | Washer                             |
|          | 13            | M8-6gx40.88.35.019 ГОСТ 7795-70      | 2                          | Bolt                               |
|          | 14            | 70-4607156                           | 1                          | Slat                               |
|          | 15            | M8-6gx45.88.35.019 ГОСТ 7795-70      | 2                          | Bolt                               |
|          | 16            | 70-4607400-Б                         | 1                          | Pipe                               |
|          | 17            | 70-4607395-Б                         | 1                          | Pipe                               |
|          | 18            | 80-4614020                           | 1                          | Governor                           |
|          | 19            | 85-4607440                           | 1                          | Bracket                            |
|          | 20            | 017-022-30-1-4 ГОСТ 18829-73/9833-73 | 10                         | Ring                               |
|          | 21            | 3057-4616330-A                       | 2                          | Locking device valve               |
|          | 22            | 50-4607039-A                         | 2                          | Cap                                |
|          | 23            | M8-6gx20.88.35.019 ГОСТ 7796-70      | 2                          | Bolt                               |
|          | 24            | 70-1405089                           | 3                          | Connecting pipe                    |
|          | 25            | H.036.65-000-06-A2                   | 1                          | Valve                              |
|          | 26            | 680-4607140-05                       | 2                          | Hose pipe (to be used with Л100)   |
|          |               | 680-4607140-12                       | 2                          | Hose pipe (to be used with Л110)   |
|          | 27            | 40-4607038-A or<br>PM 1/2            | 12                         | Washer                             |
|          | 28            | 40-4607032                           | 6                          | Bolt                               |
|          | 29            | Д18-055A-01 or<br>PM 14              | 4                          | Ring<br>Washer                     |
|          | 30            | Д18-051-01                           | 2                          | Bolt                               |
|          | 31            | M8-6gx35.88.35.019 ГОСТ 7796-70      | 2                          | Bolt                               |
|          | 32            | 80-4607190-Б                         | 1                          | Pipe                               |
|          | 33            | 80-4607175                           | 1                          | Pipe                               |
|          | 34            | 80-4607310-A                         | 1                          | Pipe                               |
|          | 35            | 80-4607110                           | 1                          | Pipe                               |
|          | 36            | 80-4607115-Б                         | 1                          | Pipe                               |
| 37       | H.036.83.090  | 2                                    | Hose pipe (optional)       |                                    |
| 38       | H. 036.02.002 | 2                                    | Connecting pipe (optional) |                                    |
| 39       | H.036.83.110  | 2                                    | Hose pipe (optional)       |                                    |

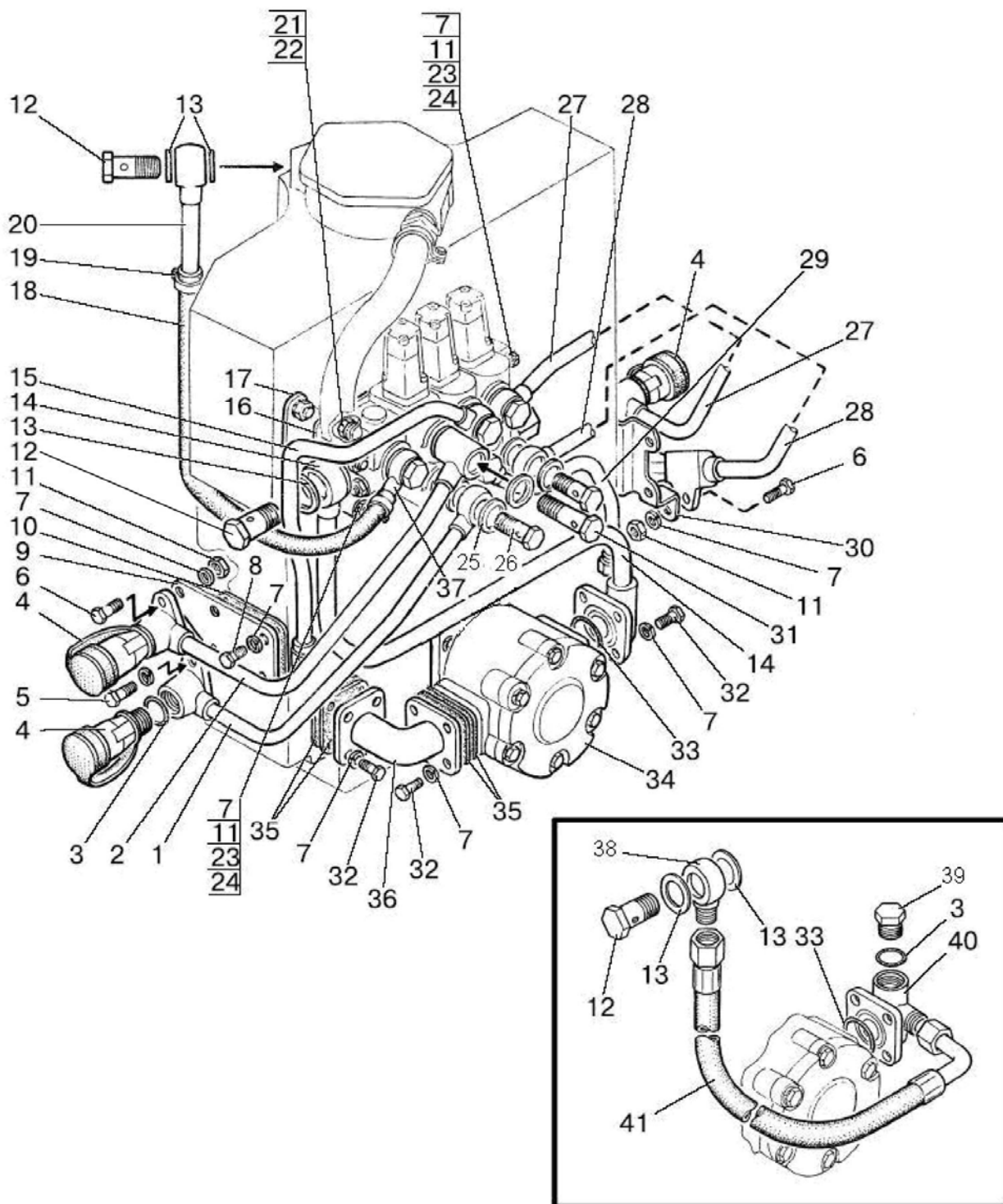

Fig.46.12. Hydraulic units and fittings (with hydraulic lift and distributor RS 213 MITA)

**Group 46. Hydraulic system**  
**Subgroup 4607. Hydraulic units and fittings**  
 (with hydraulic lift and distributor RS 213 MITA)

| Fig. No. | Pos. No. | Designation  | Q-ty | Description                              |
|----------|----------|--|------|--|
| 46.12    | 1        | C80-4607130  | 1    | Pipe                                     |
|          | 2        | C80-4607120  | 1    | Pipe                                     |
|          | 3        | 017-022-30-1-4 ГОСТ 18829-73/9833-73                                     | 5    | Ring                                     |
|          | 4        | M036.506.10  | 4    | Left casing                              |
|          | 5        | M8-6gx35.88.35.019 ГОСТ 7796-70  | 1    | Bolt                                     |
|          | 6        | M8-6gx30.88.35.019 ГОСТ 7796-70  | 3    | Bolt                                     |
|          | 7        | 8T OCT 37.001.115-75   | 32   | Washer                                   |
|          | 8        | M8-6gx20.88.35.019 ГОСТ 7796-70  | 3    | Bolt                                     |
|          | 9        | 80-4608019-01  | 1    | Cover                                    |
|          | 10       | 70-4608033-01  | 1    | Gasket                                   |
|          | 11       | M8-6H.6.019 ГОСТ 5915-70   | 7    | Nut                                      |
|          | 12       | 40-4607037   | 2    | Bolt                                     |
|          | 13       | 40-4607033-A-01 or PM 24   | 4    | Washer                                   |
|          | 14       | C80-4607075-B or C80-4607075-Г   | 1    | Pipe (for HШ32A-3)<br>Pipe (for HШ32M-3) |
|          | 15       | C80-4607165  | 1    | Pipe                                     |
|          | 16       | C80-4607030  | 1    | Bracket                                  |
|          | 17       | 50-4607032-B   | 1    | Bracket                                  |
|          | 18       | C80-4607063  | 1    | Hose                                     |
|          | 19       | XC-21 or "NORMA" TORRO 16-25/9-C6W                                       | 2    | Clamp                                    |
|          | 20       | C80-4607375  | 1    | Pipe                                     |
|          | 21       | M10-6gx20.88.35.019 ГОСТ 7796-70   | 4    | Bolt                                     |
|          | 22       | 10 OT OCT 37.001.115-75  | 12   | Washer                                   |
|          | 23       | M8-6gx65.88.35.019 ГОСТ 7796-70  | 4    | Bolt                                     |
|          | 24       | C 8.01.019 ГОСТ 11371-78   | 4    | Washer                                   |
|          | 25       | 40-4607038A-01 or PM 1/2   | 14   | Washer                                   |
|          | 26       | 40-4607032   | 6    | Bolt                                     |
|          | 27       | C80-4607110  | 1    | Pipe                                     |
|          | 28       | 1021-4607115   | 1    | Pipe                                     |
|          | 29       | C80-4607175  | 1    | Pipe                                     |
|          | 30       | 80B-1108570  | 1    | Bracket                                  |
|          | 31       | 50-4607031   | 1    | Bolt                                     |
|          | 32       | M8-6gx25.88.35.019 ГОСТ 7796-70  | 20   | Bolt                                     |
|          | 33       | 035-040-30-1-4 ГОСТ 18829-73/9833-73                                     | 1    | Ring                                     |
|          | 34       | HШ 32A-3 or HШ 32M-3 or HШ 32MA-3 or HШ 32УКФ-3 or HШ 32Д-3 or HШ 32УВ-3 | 1    | Gear pump                                |
|          | 35       | 50-4607097-01  | 4    | Gasket                                   |
|          | 36       | 70-4607096-A (for HШ 32A-3 only) or 50-4607096-A                         | 1    | Branch pipe                              |
|          | 37       | C80-4607380  | 1    | Pipe                                     |
|          | 38       | 952-4607080*   | 1    | Connecting pipe                          |
|          | 39       | 50-4608027-B*  | 1    | Plug                                     |
|          | 40       | Д80-4607100*   | 1    | Branch pipe                              |
|          | 41       | 952-4607140*   | 1    | High-pressure hose pipe                  |

\* Variant

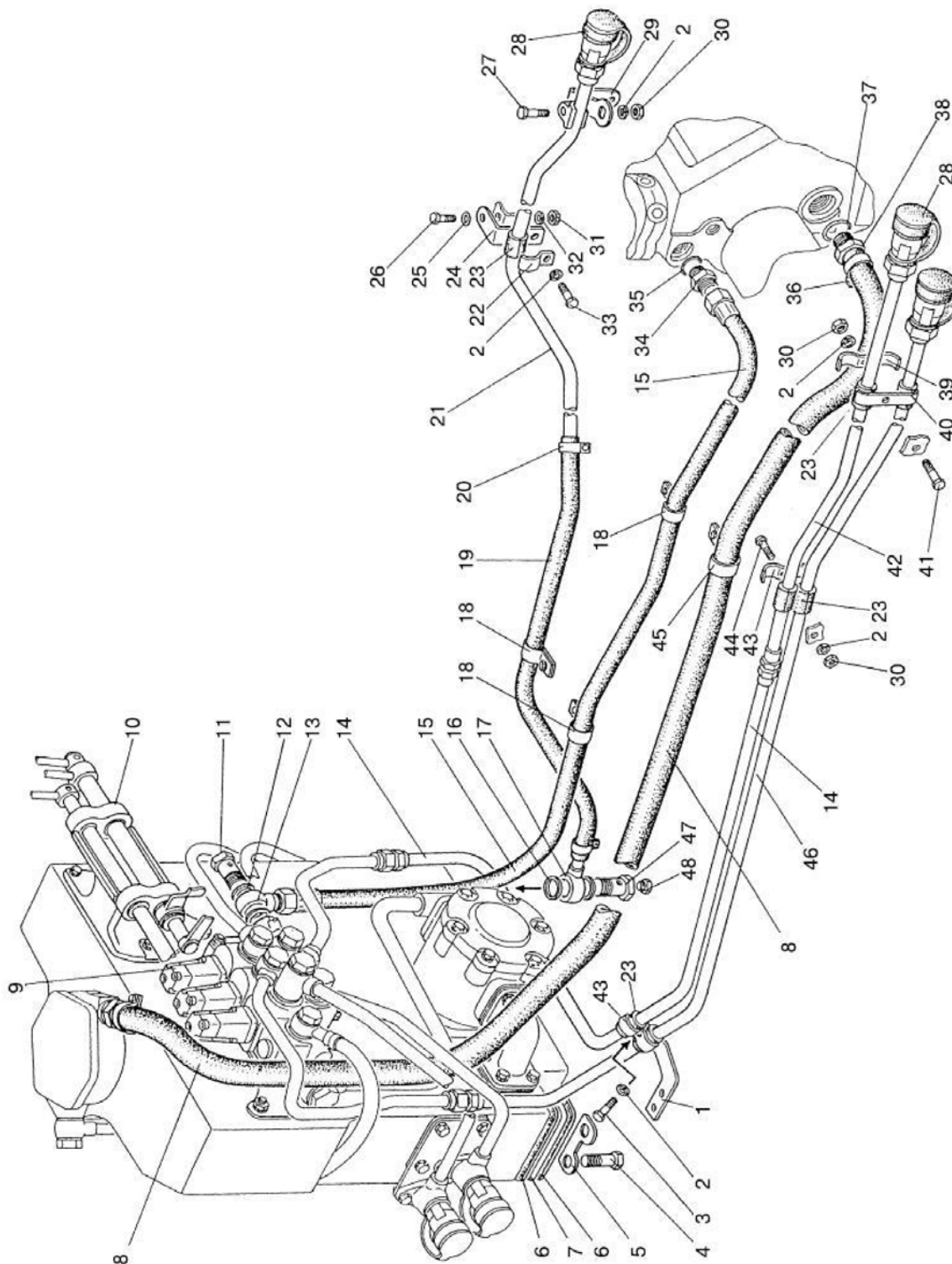

Fig.46.13. Hydraulic units and fittings (if the tractor is equipped with a hydraulic host)

**Group 46. Hydraulic system**  
**Subgroup 4607. Hydraulic units and fittings**  
 (if the tractor is equipped with a hydraulic host)

| Fig. No. | Pos. No. | Designation                          | Q-ty | Description                   |
|----------|----------|--------------------------------------|------|-------------------------------|
| 46.13    | 1        | H80-4607206                          | 1    | Bracket                       |
|          | 2        | 8T OCT 37.001.115-75                 | 7    | Washer                        |
|          | 3        | M8-6gx30.88.35.019 ГОСТ 7796-70      | 1    | Bolt                          |
|          | 4        | M14x1,5-6gx45.88.35.019 ГОСТ 7796-70 | 4    | Bolt                          |
|          | 5        | 70-4607168                           | 2    | Plate                         |
|          | 6        | 50-4608049-01                        | 2    | Gasket                        |
|          | 7        | 70-4608072                           | 1    | Plate                         |
|          | 8        | П80-4607012                          | 1    | Hose                          |
|          | 9        | RS 213 MITA                          | 1    | Hydraulic distributor         |
|          | 10       | 80-4607040-04                        | 1    | Hydraulic distributor control |
|          | 11       | 40-4607037                           | 1    | Bolt                          |
|          | 12       | 40-4607033-A-01 or PM 24             | 2    | Washer                        |
|          | 13       | 952-4607080                          | 1    | Connecting pipe               |
|          | 14       | H80-4607170                          | 1    | Oil pipeline                  |
|          | 15       | П80-4607120                          | 1    | Hose pipe                     |
|          | 16       | 40-4607038-A-01 or PM 1/2            | 2    | Washer                        |
|          | 17       | C80-4607380                          | 1    | Pipe                          |
|          | 18       | П80-4607013                          | 3    | Clamp                         |
|          | 19       | K1221-4607011                        | 1    | Hose                          |
|          | 20       | XC-21 or "NORMA" TORRO 16-25/9-C6W   | 2    | Clamp                         |
|          | 21       | K1221-4607125                        | 1    | Pipe                          |
|          | 22       | 70-3407163-01                        | 1    | Cramp                         |
|          | 23       | 70-3506027                           | 7    | Bush                          |
|          | 24       | 1321-3407022                         | 1    | Bracket                       |
|          | 25       | C 10.01.019 ГОСТ 11371-78            | 1    | Washer                        |
|          | 26       | M10-6gx30.88.35.019 ГОСТ 7796-70     | 1    | Bolt                          |
|          | 27       | M8-6gx35.88.35.019 ГОСТ 7796-70      | 1    | Bolt                          |
|          | 28       | M036.50Б.10                          | 3    | Left casing                   |
|          | 29       | 85-4607431                           | 1    | Bracket                       |
|          | 30       | M8-6H.6.019 ГОСТ 5915-70             | 3    | Nut                           |
|          | 31       | M10-6H.6.019 ГОСТ 5915-70            | 1    | Nut                           |
|          | 32       | 10 OT OCT 37.001.115-75              | 1    | Washer                        |
|          | 33       | M8-6gx25.88.35.019 ГОСТ 7796-70      | 1    | Bolt                          |
|          | 34       | П80-4607016                          | 1    | Connecting pipe               |
|          | 35       | 021-024-19-1-4 ГОСТ 18829-73/9833-73 | 1    | Ring                          |
|          | 36       | XC-31 or "NORMA" TORRO 25-40/9-C6W   | 2    | Clamp                         |
|          | 37       | 027-032-30-1-4 ГОСТ 18829-73/9833-73 | 1    | Ring                          |
|          | 38       | 85-4607034                           | 1    | Connecting pipe               |
|          | 39       | 40-4607029-A                         | 1    | Slat                          |
|          | 40       | 70-4607156                           | 1    | Slat                          |
|          | 41       | M8-6gx45.88.35.019 ГОСТ 7795-70      | 1    | Bolt                          |
|          | 42       | H80-4607150                          | 1    | Oil pipeline                  |
|          | 43       | 70-3407146                           | 2    | Slat                          |
|          | 44       | M8-6gx40.88.35.019 ГОСТ 7795-70      | 1    | Bolt                          |
|          | 45       | П80-4607013-01                       | 1    | Clamp                         |
|          | 46       | H80-4607160                          | 1    | Oil pipeline                  |
|          | 47       | 80-4607439                           | 1    | Bolt                          |
|          | 48       | КГ 1/4".A12.019                      | 1    | Plug                          |

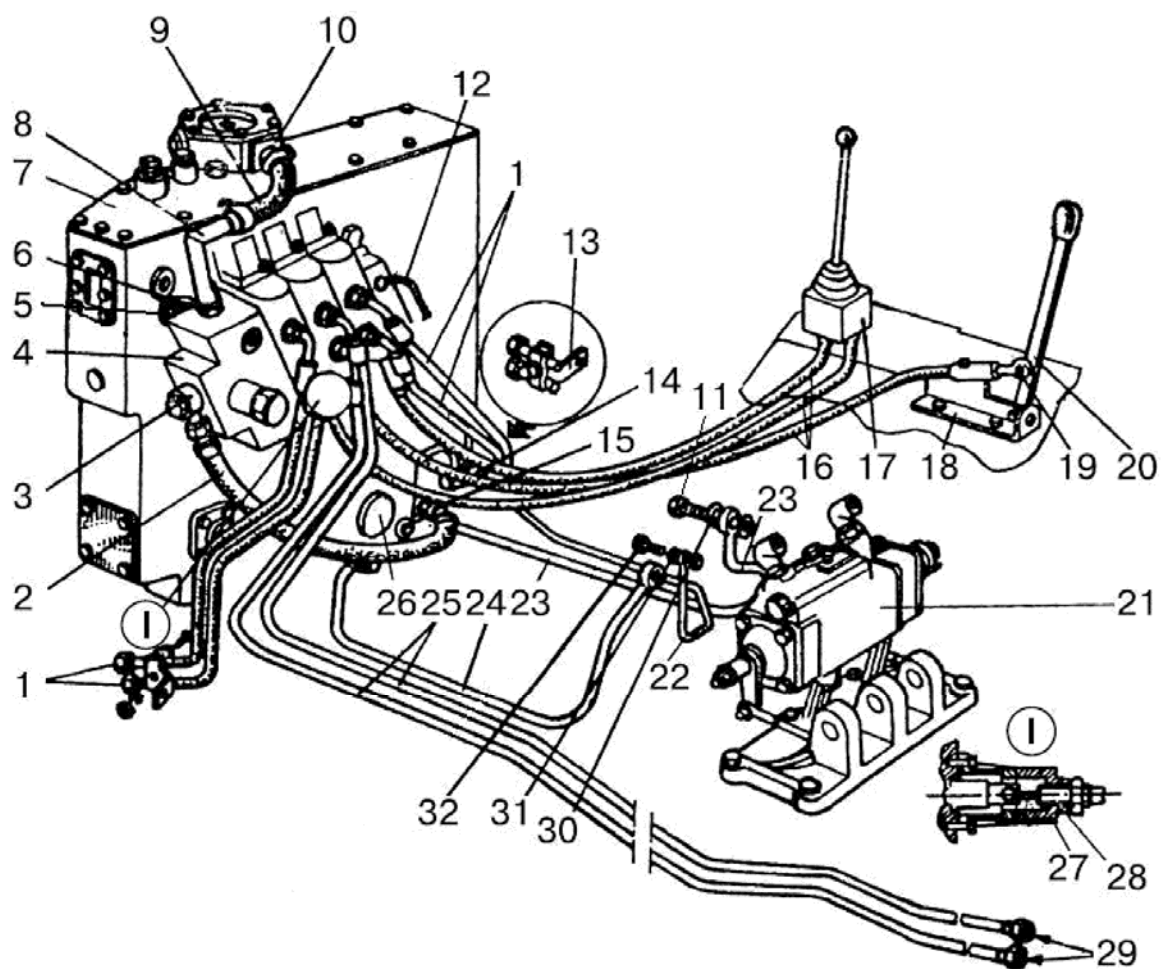

Fig.46.14. Hydraulic units and fittings of the hydraulic system with rope control of the distributor (Joystick type)



**Group 46. Hydraulic system**  
**Subgroup 4607. Hydraulic units and fittings**  
of the hydraulic system with rope control of the distributor (Joystick type)

| <b>Fig. No.</b> | <b>Pos. No.</b> | <b>Designation</b>          | <b>Q-ty</b> | <b>Description</b>      |
|-----------------|-----------------|-----------------------------|-------------|-------------------------|
| 46.14           | 1               | 680-4607140-04              | 4           | Hose pipe left          |
|                 | 2               | 952-4607140-01              | 1           | Hose pipe               |
|                 | 3               | 952-4607080                 | 1           | Connecting pipe         |
|                 | 4               | RS-213 "Belarus"            | 1           | Sectional distributor   |
|                 | 5               | 952-4607040                 | 1           | Bracket                 |
|                 | 6               | H.036.04.011                | 1           | Connecting pipe         |
|                 | 7               | 85-4608010                  | 1           | Hydraulic system casing |
|                 | 8               | C80-4607425                 | 1           | Branch pipe             |
|                 | 9               | 952-4607063                 | 1           | Hose                    |
|                 | 10              | 85-4607034                  | 1           | Connecting pipe         |
|                 | 11              | 40-4607032                  | 1           | Bolt                    |
|                 | 12              | 952-4607310                 | 1           | Pipe                    |
|                 | 13              | M80-4607017                 | 2           | Bracket                 |
|                 | 14              | 80-4607320-Б                | 1           | Bracket                 |
|                 | 15              | D80-4607100                 | 1           | Branch pipe             |
|                 | 16              | WL-1500 or<br>132-001       | 3           | Cable                   |
|                 | 17              | WK-20 or<br>ТАМС.303654.001 | 1           | Joystick                |
|                 | 18              | C90-4607120                 | 2           | Plate                   |
|                 | 19              | C90-4607026                 | 1           | Screw                   |
|                 | 20              | C90-4607130                 | 1           | Lever                   |
|                 | 21              | 80-4614020                  | 1           | Governor                |
|                 | 22              | 80-4607200                  | 1           | Pipe                    |
|                 | 23              | 80-4607190-Б                | 1           | Pipe                    |
|                 | 24              | 680-4607140-06              | 1           | Hose pipe               |
|                 | 25              | 680-4607140-03              | 2           | Hose pipe               |
|                 | 26              | 80-4604010                  | 1           | Pump drive              |
|                 | 27              |                             | 3           | Cage                    |
|                 | 28              |                             | 3           | Shell                   |
|                 | 29              | M036.50Б.010                | 6           | Left casing             |
|                 | 30              | 40-4607038-A or<br>PM 1/2   | 4           | Washer                  |
|                 | 31              | D18-055A or<br>PM 14        | 8           | Seal ring<br>Washer     |
|                 | 32              | D18-051                     | 4           | Bolt                    |

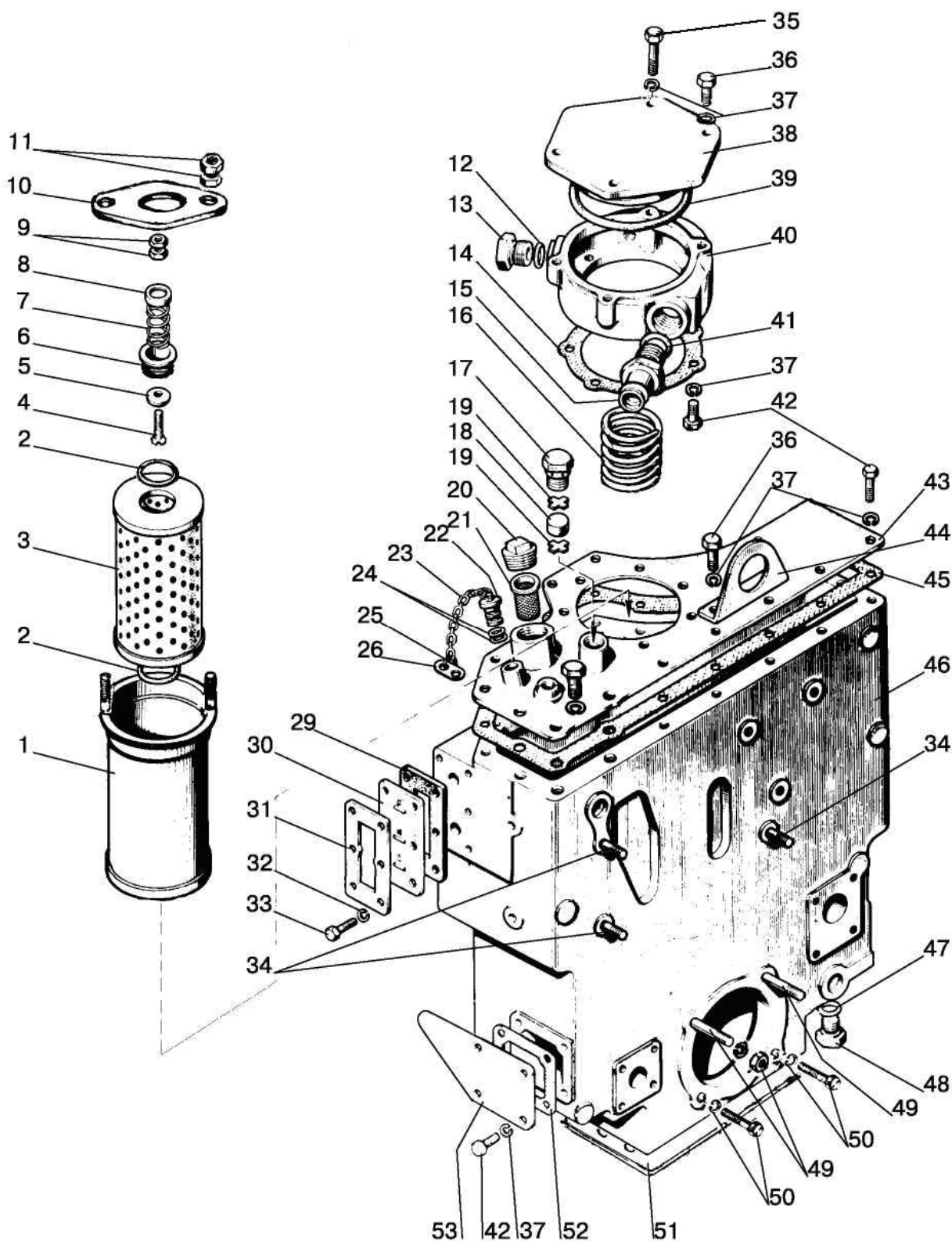

Fig.46.15. Hydraulic system casing and filter

**Group 46. Hydraulic system  
Subgroup 4607. Hydraulic system casing and filter**

| <b>Fig. No.</b> | <b>Pos. No.</b> | <b>Designation</b>                   | <b>Q-ty</b>             | <b>Description</b>                     |
|-----------------|-----------------|--------------------------------------|-------------------------|--|
| 46.15           |                 | 85-4608010                           | 1                       | Hydraulic system casing (1-49, 53, 54) |
|                 |                 | 85-4608090                           | 1                       | Valve (22-26)                          |
|                 |                 | A28.04.10.000                        | 1                       | Valve (4-9)                            |
|                 | 1               | A28.04.20.000-A1                     | 1                       | Casing                                 |
|                 | 2               | 042-050-46-2-4 ГОСТ 18829-73/9833-73 | 2                       | Ring                                   |
|                 | 3               | 4600.30                              | 1                       | Filtering element Regotmas 635-1       |
|                 | 4               | B.M6-6gx40.58.019 ГОСТ 17475-80      | 1                       | Screw                                  |
|                 | 5               | 8.20.004                             | 1                       | Valve                                  |
|                 | 6               | A28.04.10.001                        | 1                       | Valve body                             |
|                 | 7               | 8.20.002                             | 1                       | Spring                                 |
|                 | 8               | 8.20.005                             | 1                       | Washer                                 |
|                 | 9               | M6-6H.6.019 ГОСТ 5915-70             | 2                       | Nut                                    |
|                 | 10              | A28.04.00.001                        | 1                       | Restraint                              |
|                 | 11              | M6-6H.6.019 ГОСТ 5915-70             | 4                       | Nut                                    |
|                 | 12              | 021-025-25-1-4 ГОСТ 18829-73/9833-73 | 1                       | Ring                                   |
|                 | 13              | 85-4608021                           | 1                       | Plug                                   |
|                 | 14              | 85-4608089                           | 1                       | Gasket                                 |
|                 | 15              | 85-4607034                           | 1                       | Connecting pipe                        |
|                 | 16              | 85-4608057                           | 1                       | Spring                                 |
|                 | 17              | 50-4608059                           | 1                       | Breather plug                          |
|                 | 18              | 50-4608063                           | 1                       | Filter                                 |
|                 | 19              | 50-4608062                           | 2                       | Breather washer                        |
|                 | 20              | КГ 1 1/4"                            | 1                       | Plug                                   |
|                 | 21              | A61-C06-A3                           | 1                       | Filter                                 |
|                 | 22              | 85-4608091                           | 1                       | Valve                                  |
|                 | 23              | 50-1002450                           | 1                       | Chain                                  |
|                 | 24              | 011-015-25-2-4 ГОСТ 18829-73/9833-73 | 2                       | Ring                                   |
|                 | 25              | 36-1101067                           | 2                       | Ring                                   |
|                 | 26              | 50-3407069                           | 1                       | Locking pin                            |
|                 | 29              | 85-4608086-A                         | 1                       | Gasket                                 |
|                 | 30              | 85-4608087                           | 1                       | Indicator                              |
|                 | 31              | 85-4608088                           | 1                       | Plate                                  |
|                 | 32              | 6T OCT 37.001.115-75                 | 6                       | Washer                                 |
|                 | 33              | M6-6gx16.88.35.019 ГОСТ 7798-70      | 6                       | Bolt                                   |
|                 | 34              | M10 3p/6gx20.66.019 ГОСТ 2203 4-76   | 3                       | Pin                                    |
|                 | 35              | M8-6gx80.88.35.019 ГОСТ 7795-70      | 1                       | Bolt                                   |
|                 | 36              | M8-6gx25.88.35.019 ГОСТ 7796-70      | 5                       | Bolt                                   |
|                 | 37              | 8T OCT 37.001.115-75                 | 30                      | Washer                                 |
|                 | 38              | 85-4608022                           | 1                       | Cover                                  |
|                 | 39              | 130-135-30-1-4 ГОСТ 18829-73/9833-73 | 1                       | Ring                                   |
|                 | 40              | 85-4608018                           | 1                       | Cage                                   |
|                 | 41              | 027-032-30-1-4 ГОСТ 18829-73/9833-73 | 1                       | Ring                                   |
|                 | 42              | M8-6gx20.88.35.019 ГОСТ 7796-70      | 23                      | Bolt                                   |
|                 | 43              | 85-4608025                           | 1                       | Cover                                  |
|                 | 44              | 80-4608073                           | 1                       | Bracket                                |
|                 | 45              | 85-4608031-B                         | 1                       | Gasket                                 |
| 46              | 85-4608016-A    | 1                                    | Hydraulic system casing |  |

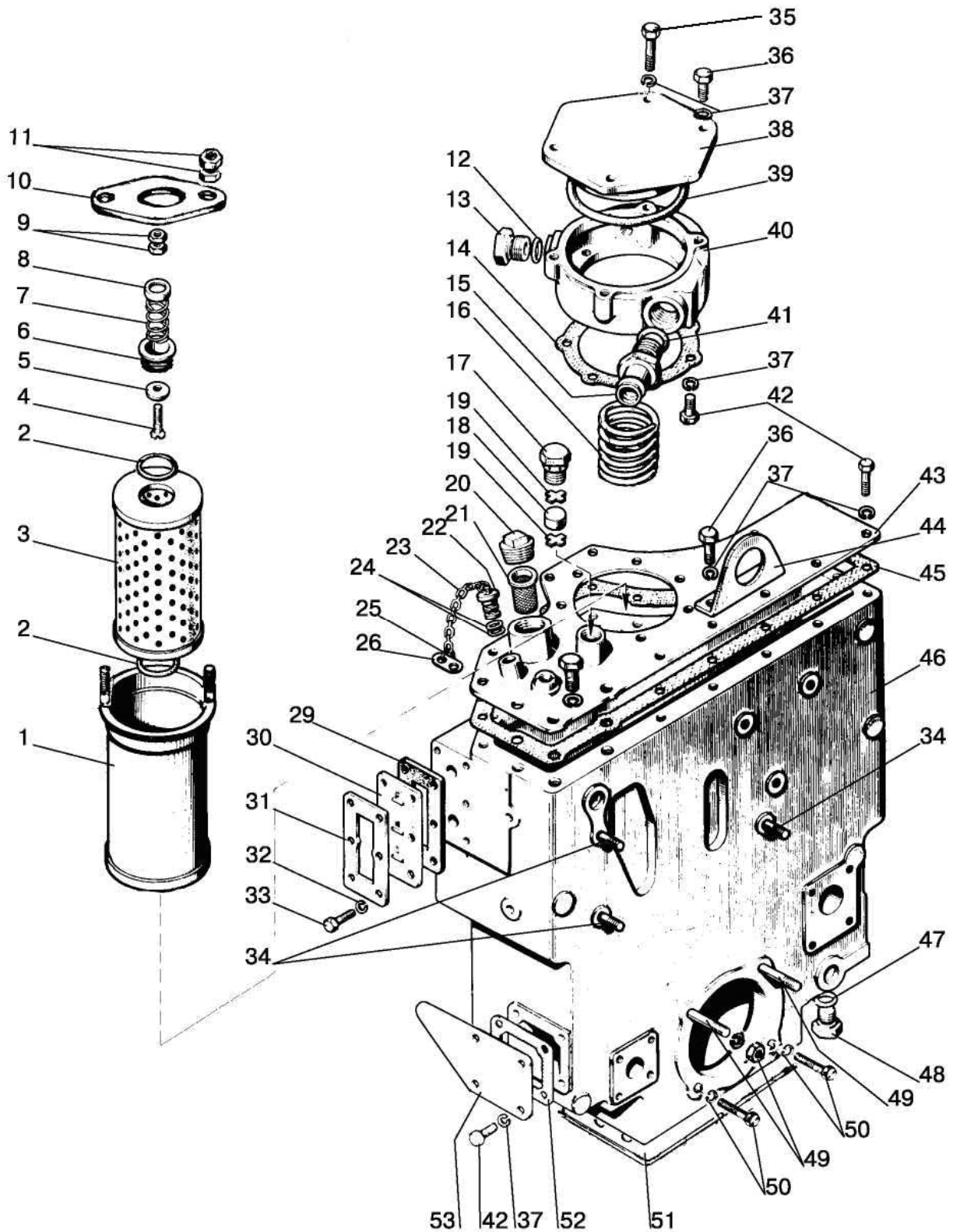

Fig.46.15. Hydraulic system casing and filter

**Group 46. Hydraulic system  
Subgroup 4607. Hydraulic system casing and filter**

| <b>Fig. No.</b> | <b>Pos. No.</b> | <b>Designation</b>                   | <b>Q-ty</b> | <b>Description</b> |
|-----------------|-----------------|--------------------------------------|-------------|--------------------|
| 46.15           | 47              | 017-022-30-1-4 ГОСТ 18829-73/9833-73 | 1           | Ring               |
|                 | 48              | 50-4608027-B                         | 1           | Plug               |
|                 | 49              | M10 3p/6gx35.66.019 ГОСТ 22034-76    | 2           | Pin                |
|                 |                 | M10-6H.6.019 ГОСТ 5915-70            | 2           | Nut                |
|                 | 50              | M10-6gx40.88.35.019 ГОСТ 7796-70     | 2           | Bolt               |
|                 |                 | 10 OT OCT 37.001.115-75              | 4           | Washer             |
|                 | 51              | 50-4608049-01                        | 1           | Gasket             |
|                 | 52              | 70-4608033                           | 1           | Gasket             |
| 53              | 80-4608019-01   | 1                                    | Cover       |                    |

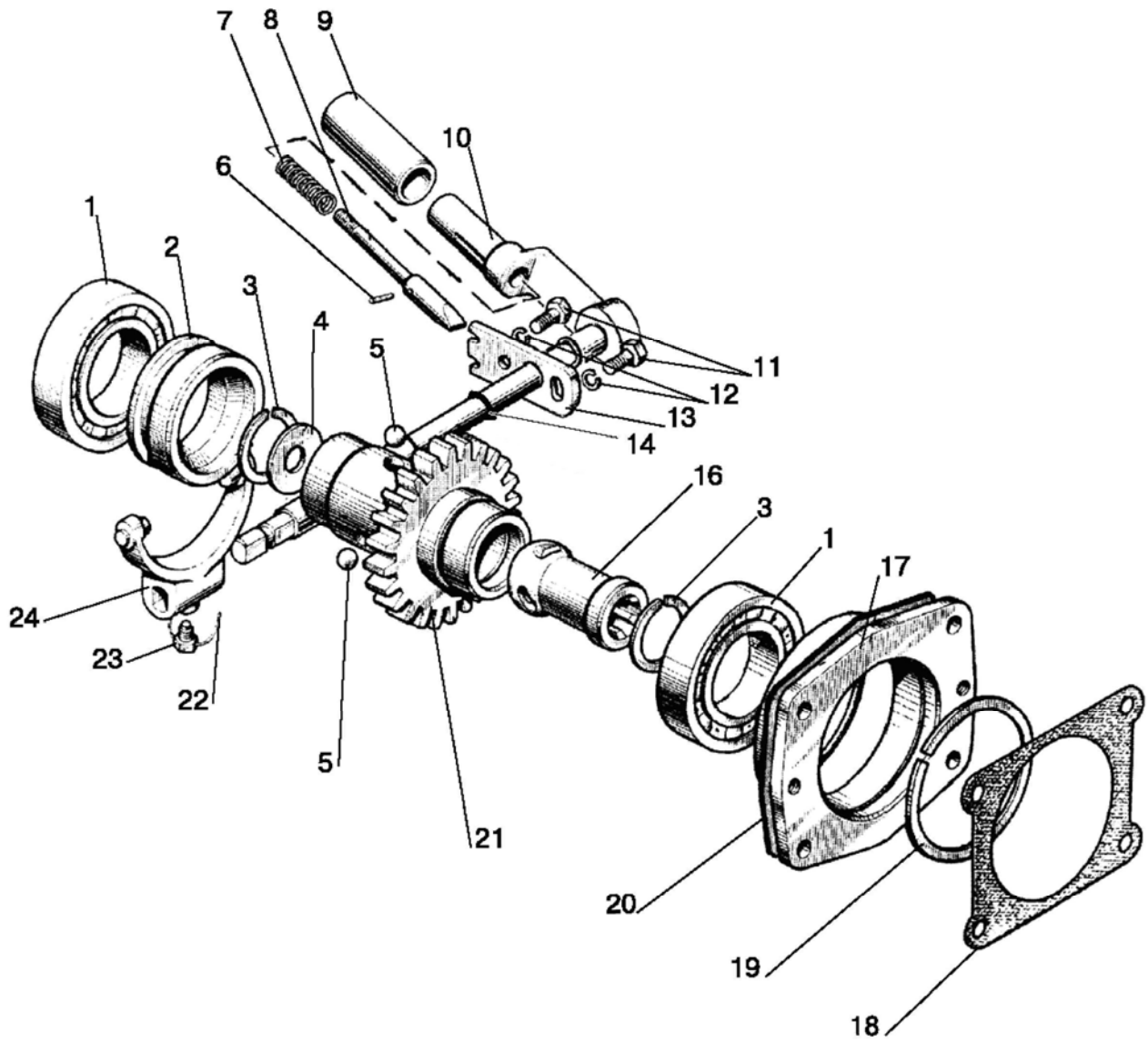

Fig.46.16. Pump drive

**Group 46. Hydraulic system  
Subgroup 4604. Pump drive**

| Fig. No. | Pos. No.   | Designation                          | Q-ty | Description                    |
|----------|------------|--------------------------------------|------|--------------------------------|
| 46.16    |            | 80-4604010                           | 1    | Pump drive (1-5, 11-14, 16-24) |
|          |            | 36-1022070-Б (85-4604040)            | 1    | Handle (6-10)                  |
|          | 1          | 210 АУШ1 GOST8338-75                 | 2    | Bearing                        |
|          | 2          | 85-4604017                           | 1    | Coupling                       |
|          | 3          | C40 ГОСТ 13943-86                    | 2    | Ring                           |
|          | 4          | 70-1108179                           | 1    | Washer                         |
|          | 5          | 11,112-100 ГОСТ 3722-81              | 3    | Ball                           |
|          | 6          | 4C <sub>3</sub> x16                  | 1    | Pin                            |
|          | 7          | 36-1022074                           | 1    | Spring                         |
|          | 8          | 36-1022073                           | 1    | Catch                          |
|          | 9          | 36-1022072                           | 1    | Cage                           |
|          | 10         | 36-1022071-Б                         | 1    | Handle                         |
|          | 11         | M8-6gx16.88.35.019 ГОСТ 7796-70      | 2    | Bolt                           |
|          | 12         | 8T OCT 37.001.115-75                 | 2    | Washer                         |
|          | 13         | 50-4604044                           | 1    | Plate                          |
|          | 14         | 013-017-25-1-4 ГОСТ 18829-73/9833-73 | 1    | Ring                           |
|          | 16         | 85-4604012                           | 1    | Bush                           |
|          | 17         | 50-4604036-A                         | 1    | Cage                           |
|          | 18         | 36-1022054-A                         | 1    | Gasket                         |
|          | 19         | 2C90 ГОСТ 13941-86                   | 1    | Ring                           |
|          | 20         | 70-4604037                           | 1    | Gasket                         |
|          | 21         | 80-4604032                           | 1    | Gear                           |
|          | 22         | 1-0-C                                | 1    | Wire L=150 mm                  |
|          | 23         | 50-4604046                           | 1    | Bolt                           |
| 24       | 85-4604030 | 1                                    | Fork |                                |

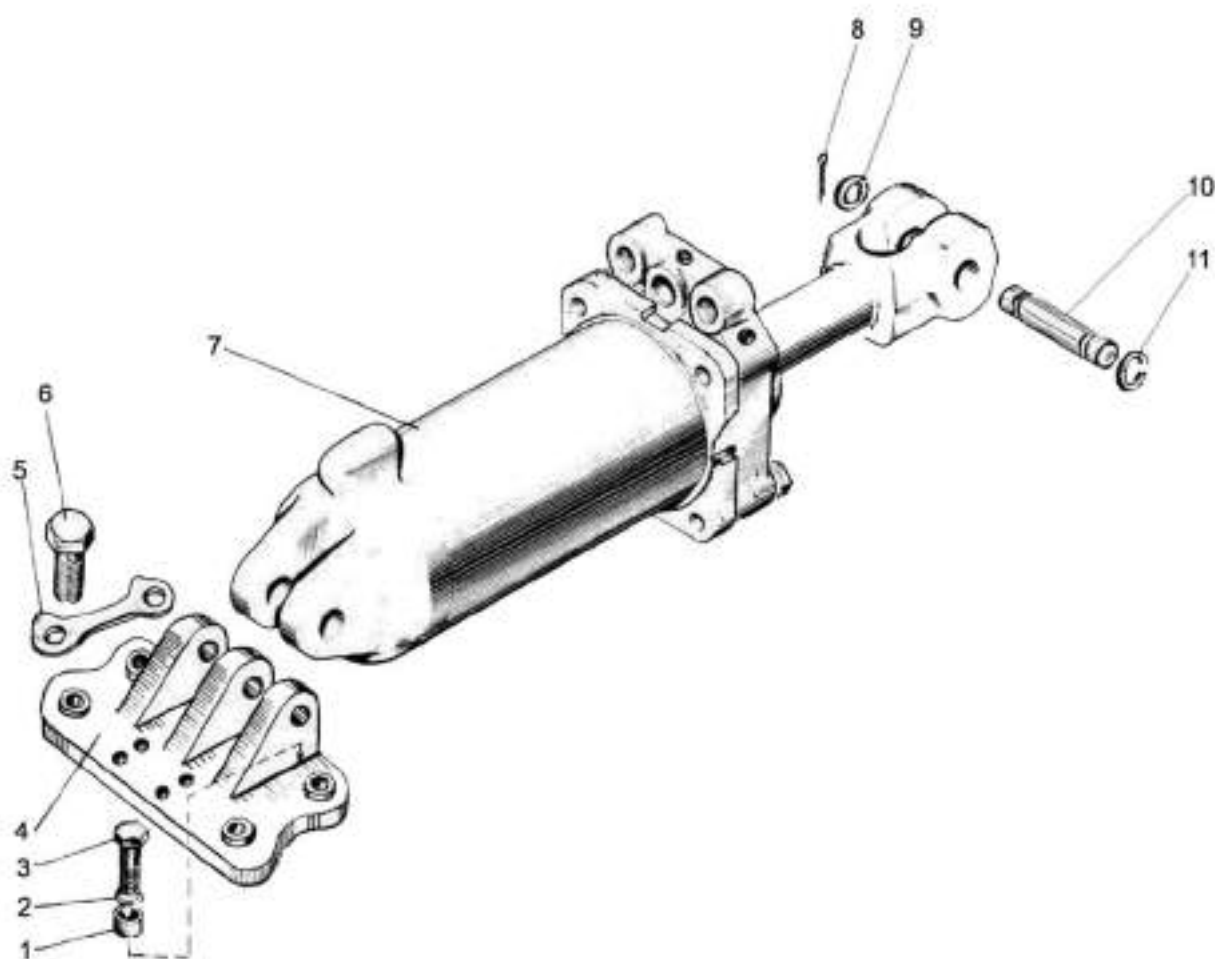

Fig.46.17. Hydraulic cylinder LQ 100x200



**Group 46. Hydraulic system  
Subgroup Ц 100. Hydraulic cylinder Ц 100x200**

| <b>Fig. No.</b> | <b>Pos. No.</b> | <b>Designation</b>        | <b>Q-ty</b> | <b>Description</b> |
|-----------------|-----------------|---------------------------|-------------|--------------------|
| 46.17           | 1               | 70-4605041                | 2           | Bush               |
|                 | 2               | C 20.01.019 ГОСТ 11371-78 | 2           | Washer             |
|                 | 3               | 70-4605036-01             | 2           | Bolt               |
|                 | 4               | 70-4605017-A              | 1           | Bracket            |
|                 | 5               | 70-4605034                | 2           | Plate              |
|                 | 6               | 70-4605036                | 2           | Bolt               |
|                 | 7               | Ц100x200-3                | 1           | Hydraulic cylinder |
|                 | 8               | 5x36.019 ГОСТ 397-79      | 1           | Cotter pin         |
|                 | 9               | 70-4619042                | 1           | Washer             |
|                 | 10              | Ц90-1212037M              | 1           | Pin                |
|                 | 11              | 50-34 06022A              | 1           | Ring               |

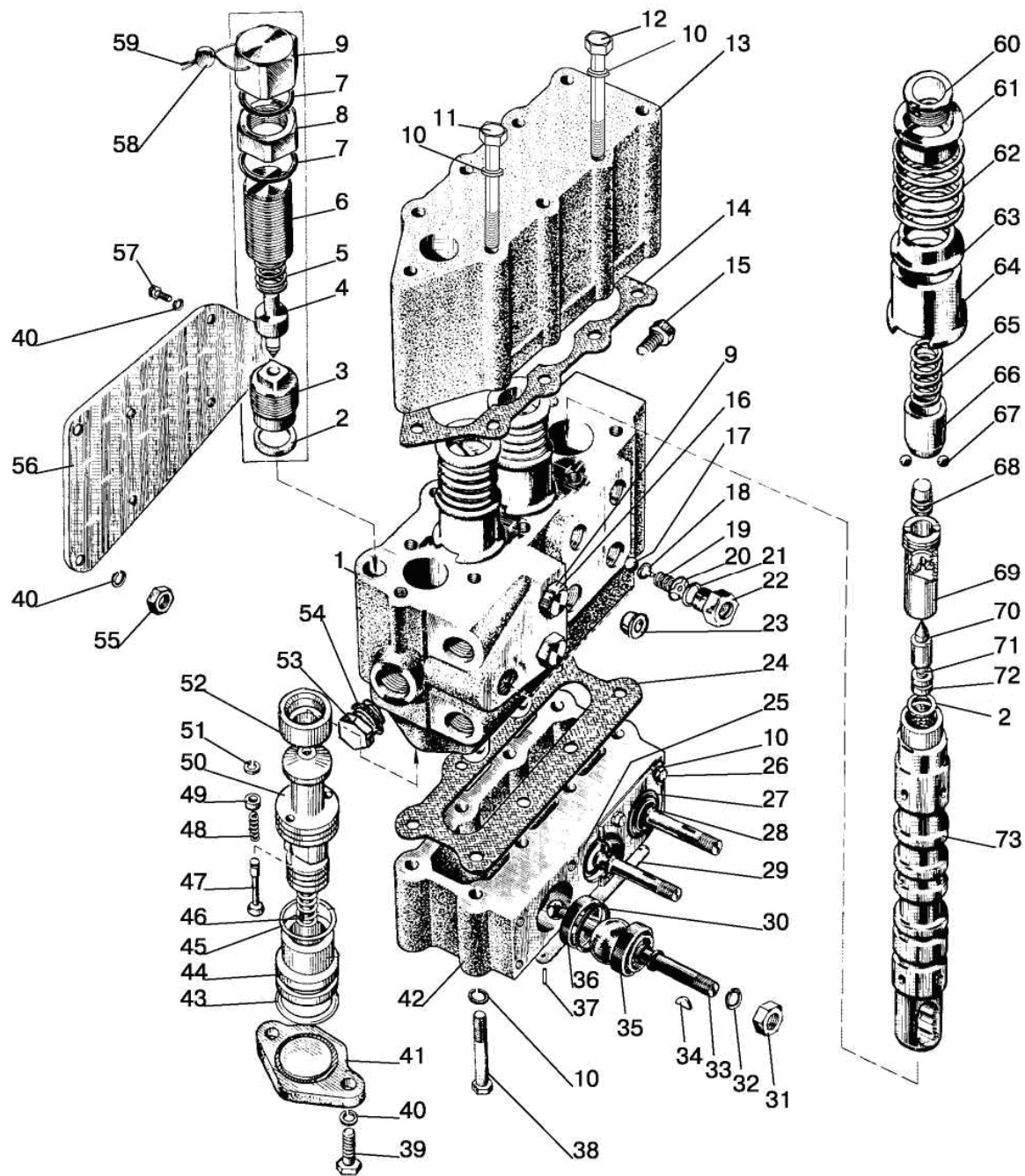

Fig.46.18. Hydraulic distributor P80-3/4-222-3Гr

**Group 46. Hydraulic system  
Subgroup P80-3/4-222-3 Гр. Hydraulic distributor P80-3/4-222-3 Гр**

| Fig. No. | Pos. No.       | Designation  | Q-ty   | Description                  |
|----------|----------------|--|--------|------------------------------|
| 46.18    |                | P80-3/4-222-3 Гр   | 1      | Hydraulic distributor (1-74) |
|          |                | P80-23.20.030  | 1      | Sliding valve (60-74)        |
|          | 1              | P80-23.30.421-A  | 1      | Casing                       |
|          | 2              | P75-B-028-A  | 7      | Gasket                       |
|          | 3              | P80-23.20.063  | 1      | Socket                       |
|          | 4              | МКПВ-16/3Ф-101   | 1      | Needle                       |
|          | 5              | МКПВ-16/3Ф-104   | 1      | Spring                       |
|          | 6              | P80-049 Б  | 1      | Adjusting screw              |
|          | 7              | 017-022-30-2-2 ГОСТ 18829-73/9833-73   | 3      | Ring                         |
|          | 8              | P75-058-Б  | 1      | Nut                          |
|          | 9              | P75-051-Б  | 1      | Cap                          |
|          | 10             | 8Т ОСТ 37.001.115-75   | 25     | Washer                       |
|          | 11             | M8-6gx110.88.35.019 ГОСТ 7796-70   | 3      | Bolt                         |
|          | 12             | M8-6gx100.88.35.019 ГОСТ 7796-70   | 6      | Bolt                         |
|          | 13             | P80-23.20.123-Б  | 1      | Bottom cover                 |
|          | 14             | P40/75-0808039-Б   | 1      | Gasket                       |
|          | 15             | КГ 1/4".A12.019 ТУ 23.1.506-91   | 1      | Plug                         |
|          | 16             | 50-4608027-Б   | 4      | Choke                        |
|          | 17             | 14,288-60 ГОСТ 3722-81   | 3      | Ball                         |
|          | 18             | P80-23.20.007  | 3      | Guide                        |
|          | 19             | P80-23.20.002  | 3      | Spring                       |
|          | 20             | P80-23.20.003  | 3      | Washer                       |
|          | 21             | 024-028-25-1-4 ГОСТ 18829-73/9833-73   | 3      | Ring                         |
|          | 22             | P80-23.20.004  | 2      | Adapter                      |
|          | 23             | P75-090A   | 6      | Choke (auxiliary)            |
|          | 24             | P75-3-038  | 1      | Gasket                       |
|          | 25             | P75-3-057  | 1      | Plate of rings               |
|          | 26             | M8-6gx20.88.35.019 ГОСТ 7796-70  | 8      | Bolt                         |
|          | 27             | P75-3-055-Б  | 1      | Dust cap plate               |
|          | 28             | P75-056M   | 3      | Dust cap                     |
|          | 29             | P80-23.20.353-Г1   | 1      | Nameplate                    |
|          | 30             | 28.00-3,00 72 NBR 872 or<br>OR NBR 70 02750300 ISO 3601 or<br>028-033-30-2-2 ГОСТ 18829-73/9833-73 | 3      | Ring                         |
|          | 31             | M12x1,25-6H.04.019 ГОСТ 5916-70  | 3      | Nut                          |
|          | 32             | 12 OT OСТ 37.001.115-75  | 3      | Washer                       |
|          | 33             | P75-054-Б  | 3      | Lever                        |
|          | 34             | 3x6,5 ГОСТ 24071-80  | 3      | Key                          |
|          | 35             | P80-23.20.065  | 3      | Ring                         |
|          | 36             | P80-23.20.064  | 3      | Ring                         |
|          | 37             | 2x6.01 ГОСТ 10299-80   | 2      | Rivet                        |
|          | 38             | M8-6gx55.88.35.019 ГОСТ 7795-70  | 8      | Bolt                         |
|          | 39             | M10-6gx25.88.35.019 ГОСТ 7796-70   | 2      | Bolt                         |
|          | 40             | 14 OT OСТ 37.001.115-75  | 9      | Washer                       |
|          | 41             | P80-23.20.071.Б  | 1      | Stop                         |
|          | 42             | P80-23.20.022-A  | 1      | Upper cover                  |
|          | 43             | 31,42-2,62 88 NBR 156 or<br>032-037-30-2-2 ГОСТ 18829-73/9833-73                                   | 1      | Ring                         |
|          | 44             | P80-23.20.073  | 1      | Guide                        |
|          | 45             | 025-030-30-2-3 ГОСТ 18829-73/9833-73   | 1      | Ring                         |
|          | 46             | P75-072  | 1      | Spring                       |
| 47       | P75-B3BP-081-A | 1  | Valve  |                              |
| 48       | P75-B3BP-082   | 1  | Spring |                              |

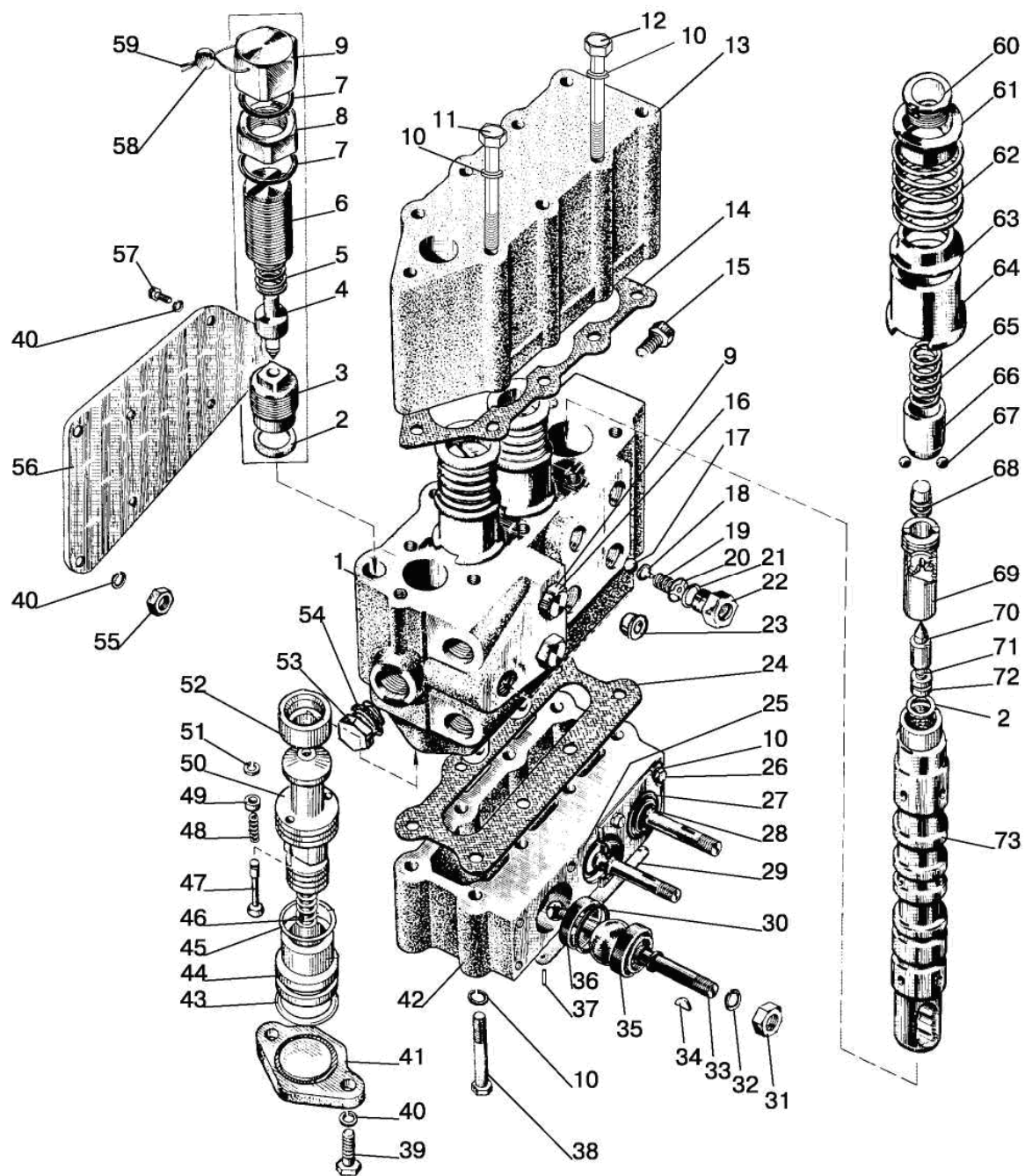

Fig.46.18. Hydraulic distributor P80-3/4-222-3Гр

**Group 46. Hydraulic system  
Subgroup P80-3/4-222-3Гр. Hydraulic distributor P80-3/4-222-3Гр**

| <b>Fig. No.</b> | <b>Pos. No.</b> | <b>Designation</b>                   | <b>Q-ty</b>   | <b>Description</b> |
|-----------------|-----------------|--------------------------------------|---------------|--------------------|
| 46.18           | 49              | P80-23P.20.085                       | 1             | Washer             |
|                 | 50              | P80-23P.20.084                       | 1             | Overflow valve     |
|                 | 51              | 1,6.65Г.08.1 ГОСТ 11648-75           | 1             | Washer             |
|                 | 52              | P80-23.20.043                        | 1             | Valve socket       |
|                 | 53              | 85-4608021-Б                         | 1             | Plug               |
|                 | 54              | 025-029-25-2-2 ГОСТ 18829-73/9833-73 | 1             | Ring               |
|                 | 55              | M10-6H.6.019 ГОСТ 5915-70            | 3             | Nut                |
|                 | 56              | 50-4607032-Б                         | 1             | Bracket            |
|                 | 57              | M10-6gx20.88.35.019 ГОСТ 7796-70     | 4             | Bolt               |
|                 | 58              | P40/75-0808076                       | 1             | Seal               |
|                 | 59              | 0,8-II-L250 ГОСТ 3282-74             | 1             | Wire               |
|                 | 60              | P80-23.20.137                        | 3             | Plug               |
|                 | 61              | P75-033                              | 3             | Lower cage         |
|                 | 62              | P80-23.20.035                        | 3             | Spring             |
|                 | 63              | P75-034                              | 3             | Upper cage         |
|                 | 64              | P80-23.20.031                        | 3             | Fixture            |
|                 | 65              | P75-B-032                            | 3             | Spring             |
|                 | 66              | P75-B-029                            | 3             | Bush               |
|                 | 67              | 6,350-100 ГОСТ 3722-81               | 9             | Ball               |
|                 | 68              | P80-23.20-025                        | 3             | Booster            |
|                 | 69              | P80.23.20.046-Б                      | 3             | Liner              |
|                 | 70              | P80-23.20.045                        | 3             | Plunger            |
|                 | 71              | P80-23.20.036                        | 3             | Spring             |
| 72              | P80-23.20.027   | 3                                    | Socket        |                    |
| 73              | P80-23.20.224   | 3                                    | Sliding valve |                    |

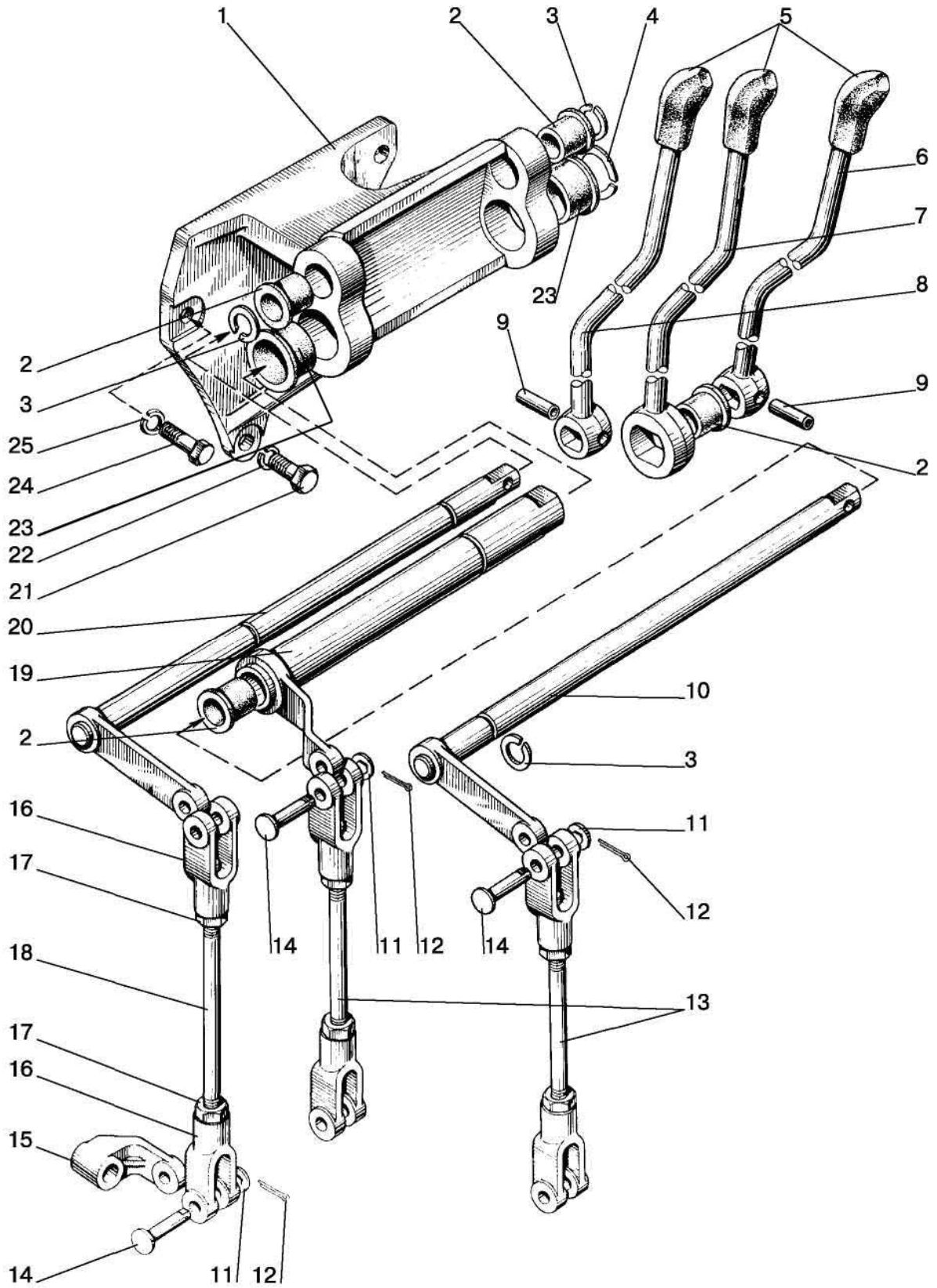

Fig.46.19. Hydraulic distributor control P80

**Group 46. Hydraulic system  
Subgroup 4607. Hydraulic distributor control P80**

| <b>Fig. No.</b> | <b>Pos. No.</b>                  | <b>Designation</b>  | <b>Q-ty</b> | <b>Description</b>       |
|-----------------|----------------------------------|---|-------------|--------------------------|
| 46.19           |                                  | 80-4607040  | 1           | Bracket (1-23)           |
|                 |                                  | 80-4607260-03   | 2           | Rod (13, 16, 17) L=178mm |
|                 |                                  | 80-4607260-04   | 1           | Rod (16-18) L=227 mm     |
|                 | 1                                | 85-4607017  | 1           | Bracket                  |
|                 | 2                                | 50-4607078-A  | 4           | Bush                     |
|                 | 3                                | C18 ГОСТ 13940-86   | 3           | Ring                     |
|                 | 4                                | C32 ГОСТ 13940-86   | 1           | Ring                     |
|                 | 5                                | A61.01.014  | 3           | Handle                   |
|                 | 6                                | 85-4607041-A  | 1           | Lever                    |
|                 | 7                                | 85-4607042-A  | 1           | Lever                    |
|                 | 8                                | 85-4607041-A-01   | 1           | Lever                    |
|                 | 9                                | A.8x30.65Г Chemical phosphate oil-impregnated coating ГОСТ 14229-93 | 2           | Pin                      |
|                 | 10                               | 80-4607220  | 1           | Shaft                    |
|                 | 11                               | 70-4607144  | 6           | Washer                   |
|                 | 12                               | 3,2x18.019 ГОСТ 397-79  | 6           | Cotter pin               |
|                 | 13                               | 80-4607087-01   | 2           | Rod L=102 mm             |
|                 | 14                               | A61-030-A1  | 6           | Pin                      |
|                 | 15                               | 50-4607086-A  | 3           | Lever                    |
|                 | 16                               | A20.213-A   | 6           | Fork                     |
|                 | 17                               | M8-6H.6.019 ГОСТ 5915-70  | 6           | Nut                      |
|                 | 18                               | 80-4607087-02   | 1           | Rod L=148 mm             |
|                 | 19                               | 80-4607230  | 1           | Shaft                    |
|                 | 20                               | 80-4607250  | 1           | Shaft                    |
|                 | 21                               | M12-6gx30.88.35.019 ГОСТ 7796-70                                    | 2           | Bolt                     |
|                 | 22                               | 12 OT OCT 37.001.115-75   | 2           | Washer                   |
| 23              | 50-4607079-A1                    | 2   | Bush        |                          |
| 24              | M10-6gx35.88.35.019 ГОСТ 7796-70 | 1   | Bolt        |                          |
| 25              | 10 OT OCT 37.001.115-75          | 1   | Washer      |                          |

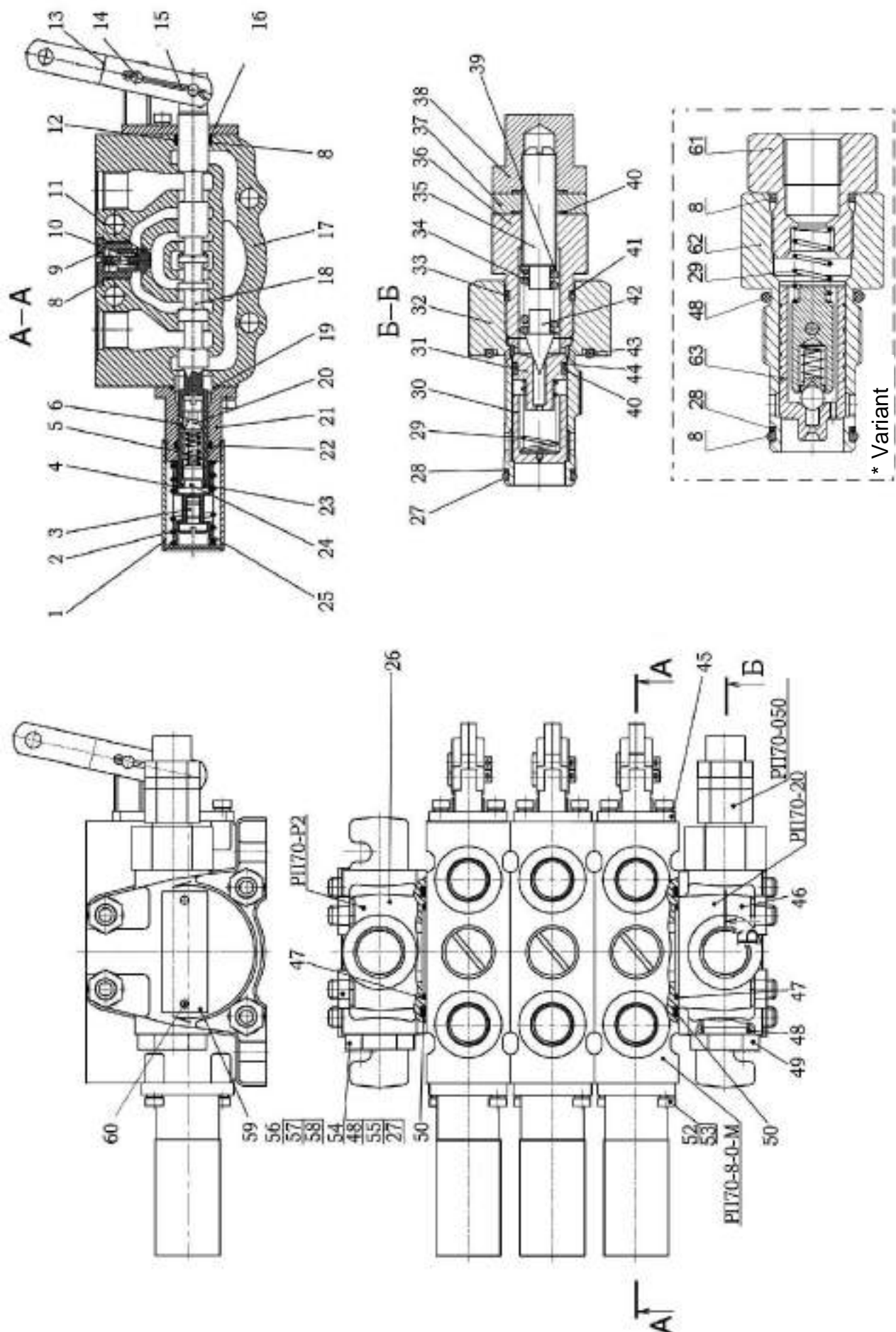

Fig.46.20. Hydraulic distributor ПП70



**Group 46. Remote-cylinder hydraulic system  
Subgroup PП70. Hydraulic distributor PП70**

| Fig. No. | Pos. No.                            | Designation                          | Q-ty   | Description                            |
|----------|-------------------------------------|--------------------------------------|--------|--|
| 46.20    |                                     | PП70-888-000-MMM-20P2                | 1      | Hydraulic distributor                  |
|          |                                     | PП70-8-0-M                           | 3      | Distributor section (1-25, 45, 52, 53) |
|          |                                     | PП70-P2                              | 1      | Cover (PП70-080, 26, 47, 50)           |
|          |                                     | PП70-20                              | 1      | Cover (PП70-050, 46, 48, 49)           |
|          |                                     | PП70-050                             | 1      | Pressure-relief valve (27-44)          |
|          |                                     | PП70-060*                            | 1      | Bypass valve (8, 28, 29, 48, 61-63)    |
|          |                                     | PП70-080                             | 1      | Choke (27, 48, 54, 55)                 |
|          | 1                                   | PП70-090                             | 1      | Pipe                                   |
|          | 2                                   | P16.3.10.10                          | 1      | Spring                                 |
|          | 3                                   | PП70-026                             | 1      | Screw                                  |
|          | 4                                   | PП70-018-01                          | 1      | Disk                                   |
|          | 5                                   | PП70-033                             | 1      | Spring                                 |
|          | 6                                   | 5,556-100 ГОСТ 3722-81               | 3      | Ball                                   |
|          | 8                                   | 017-020-19-2-2 ГОСТ 18829-73/9833-73 | 1(2*)  | Ring                                   |
|          | 9                                   | PП70-024                             | 1      | Plug                                   |
|          | 10                                  | PП70-027                             | 1      | Spring                                 |
|          | 11                                  | PП70-023                             | 1      | Gate                                   |
|          | 12                                  | PП70-031                             | 1      | Ring                                   |
|          | 13                                  | PП70-042                             | 2      | Slat                                   |
|          | 14                                  | 6x18 OCT 37.001.163-75               | 2      | Pin                                    |
|          | 15                                  | 2x40.019 ГОСТ 397-79                 | 3      | Cotter pin                             |
|          | 16                                  | PП70-032                             | 1      | Ring                                   |
|          | 17                                  | PП70-011                             | 1      | Body                                   |
|          | 18                                  | PП70-013                             | 1      | Sliding valve                          |
|          | 19                                  | 030-034-25-2-2 ГОСТ 18829-73/9833-73 | 1      | Ring                                   |
|          | 20                                  | 9,525-100 ГОСТ 3722-81               | 1      | Ball                                   |
|          | 21                                  | PП70-014                             | 1      | Fixture                                |
|          | 22                                  | 016-020-25-2-2 ГОСТ 18829-73/9833-73 | 1      | Ring                                   |
|          | 23                                  | 009-012-19-1-4 ГОСТ 18829-73/9833-73 | 1      | Ring                                   |
|          | 24                                  | PП70-016                             | 1      | Threaded fitting                       |
|          | 25                                  | PП70-018                             | 1      | Disk                                   |
|          | 26                                  | PП70-012                             | 1      | Cover                                  |
|          | 27                                  | 018-021-19-2-4 GOST18829-73/9833-73  | 2      | Ring                                   |
|          | 28                                  | PП70-058                             | 1      | Ring                                   |
|          | 29                                  | 70-4609037                           | 1      | Spring                                 |
|          | 30                                  | PП70-052-Б                           | 1      | Valve                                  |
|          | 31                                  | PП70-054                             | 1      | Seat                                   |
|          | 32                                  | PП70-051                             | 1      | Body                                   |
|          | 33                                  | 016-020-25-2-4 ГОСТ 18829-73/9833-73 | 1      | Ring                                   |
|          | 34                                  | МКПВ-16/3Ф-103                       | 1      | Spring                                 |
|          | 35                                  | PП70-059                             | 1      | Screw                                  |
|          | 36                                  | PП70-053                             | 1      | Connecting pipe                        |
|          | 37                                  | PП70-076                             | 1      | Nut                                    |
| 38       | PП70-057                            | 1                                    | Cap    |  |
| 39       | С 6.01.019 ГОСТ 11371-78            | 1                                    | Washer |  |
| 40       | 013-016-19-2-2 GOST18829-73/9833-73 | 3                                    | Ring   |  |
| 41       | PП70-058-02                         | 1                                    | Ring   |  |
| 42       | МКПВ-16/3Ф-101                      | 1                                    | Needle |  |
| 43       | 028-032-25-2-2 GOST18829-73/9833-73 | 1                                    | Ring   |  |

\* Variant for tractors equipped with power governor

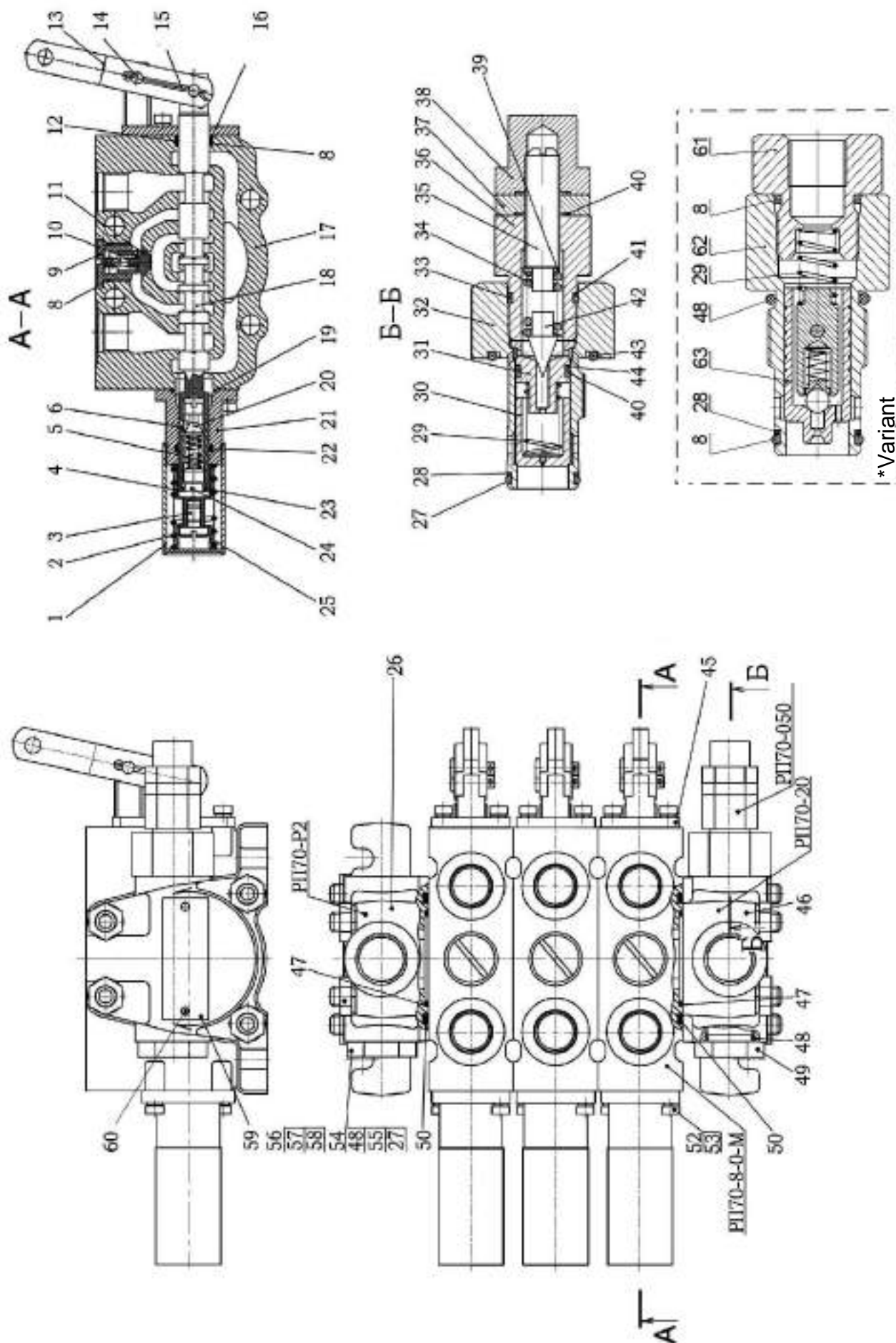

Fig.46.20. Hydraulic distributor ПП70

**Group 46. Remote-cylinder hydraulic system**

**Subgroup PП70. Hydraulic distributor PП70**

| Fig. No. | Pos. No. | Designation   | Q-ty  | Description     |
|----------|----------|---|-------|-----------------|
| 46.20    | 44       | PП70-058-01   | 1     | Ring            |
|          | 45       | PП70-070  | 1     | Bracket         |
|          | 46       | PП70-012-01   | 1     | Cover           |
|          | 47       | 036-040-25-2-2 ГОСТ 18829-73/9833-73                                    | 2     | Ring            |
|          | 48       | 021-024-19-2-4 GOST18829-73/9833-73                                     | 2(1*) | Ring            |
|          | 49       | PП70-036  | 1     | Plug            |
|          | 50       | 060-066-36-2-2 ГОСТ 18829-73/9833-73<br>or 60,00-3,50 SIMRIT 72 NBR 872 | 2     | Ring            |
|          | 52       | B.M5-6gx12.58.019 ГОСТ 17473-80   | 4     | Screw           |
|          | 53       | 5T OCT 37.001.115-75  | 4     | Washer          |
|          | 54       | PП70-081  | 1     | Choke           |
|          | 55       | PП70-058  | 1     | Ring            |
|          | 56       | PП70-037-02   | 4     | Pin             |
|          | 57       | M10-6H.6.019 ГОСТ 5915-70   | 8     | Nut             |
|          | 58       | 10 OT OCT 37.001.115-75   | 8     | Washer          |
|          | 59       | PП70-038  | 1     | Nameplate       |
|          | 60       | 2x6.01.10кп.05 ГОСТ 10299-80  | 2     | Rivet           |
|          | 61       | PП70-062  | 1     | Connecting pipe |
| 62       | PП70-061 | 1   | Body  |                 |
| 63       | PП70-065 | 1   | Valve |                 |

\* Variant for tractors equipped with power governor

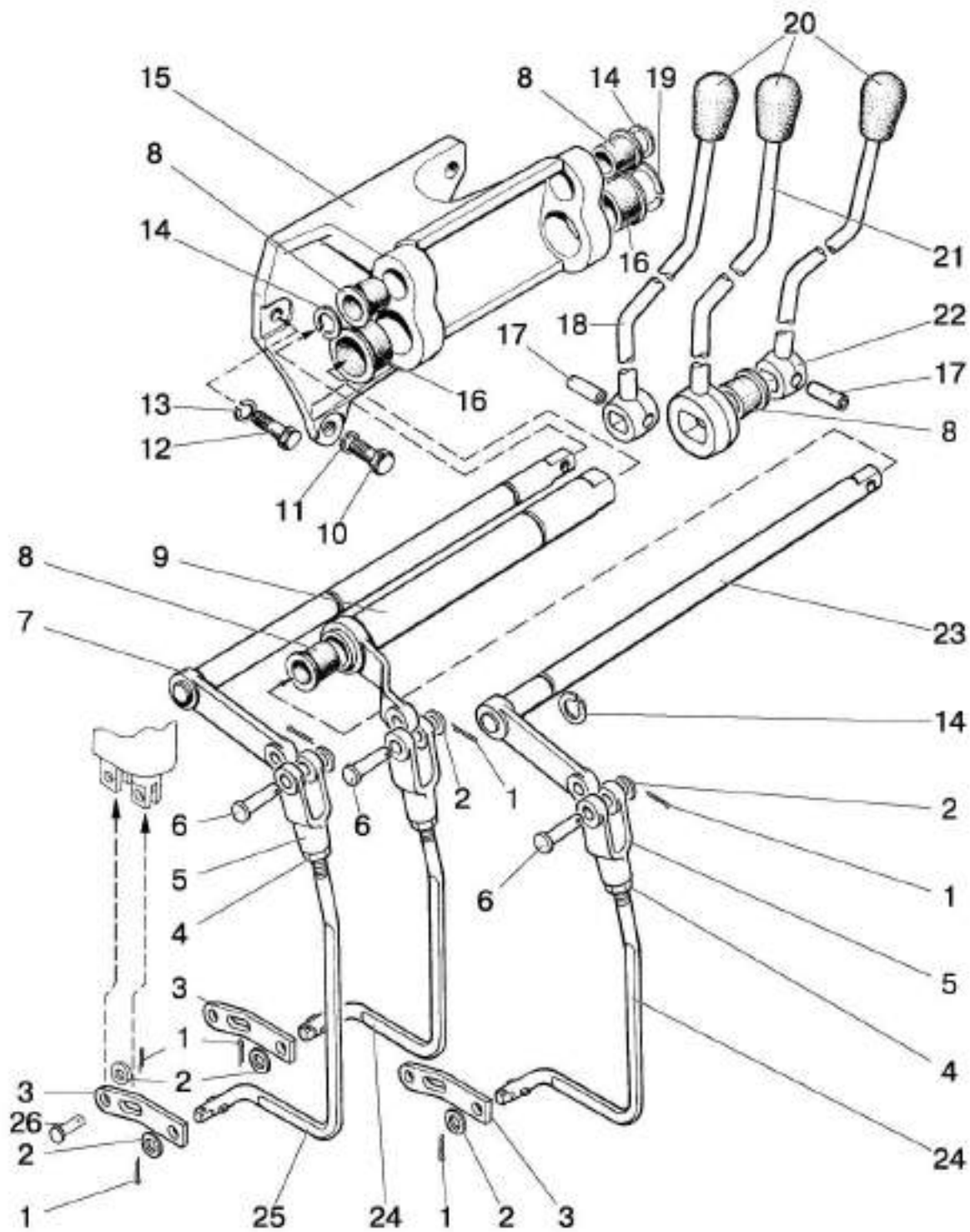

Fig.46.21. Hydraulic distributor control RS213 Mita, RS 213 Belarus, ПП 70

**Group 46. Hydraulic system**

**Subgroup 4607. Control of the hydraulic distributor RS 213 Mita, RS 213 Belarus, ПП 70**

| Fig. No. | Pos. No. | Designation  | Q-ty | Description |
|----------|----------|--|------|-------------|
| 46.21    | 1        | 3,2x18.019 ГОСТ 397-79   | 9    | Cotter pin  |
|          | 2        | 70-4607144   | 9    | Washer      |
|          | 3        | C80-4607086  | 3    | Lever       |
|          | 4        | M8-6H.6.019 ГОСТ 5915-70   | 3    | Nut         |
|          | 5        | A20-213A   | 3    | Fork        |
|          | 6        | A61-030-A1   | 3    | Pin         |
|          | 7        | 80-4607250   | 1    | Shaft       |
|          | 8        | 50-4607078-A   | 4    | Bush        |
|          | 9        | 80-4607230   | 1    | Shaft       |
|          | 10       | M12-6gx30.88.35.019 ГОСТ 7796-70                                       | 2    | Bolt        |
|          | 11       | 12 OT OCT 37.001.115-75  | 2    | Washer      |
|          | 12       | M10-6gx35.88.35.019 ГОСТ 7796-70                                       | 1    | Bolt        |
|          | 13       | 10 OT OCT 37.001.115-75  | 1    | Washer      |
|          | 14       | C18 ГОСТ 13940-86  | 3    | Ring        |
|          | 15       | 85-4607017   | 1    | Bracket     |
|          | 16       | 50-4607079-A1  | 2    | Bush        |
|          | 17       | A.8x30.65Г Chemical phosphate oil-impregnated coating<br>ГОСТ 14229-93 | 2    | Pin         |
|          | 18       | C80-4607080-01   | 1    | Lever       |
|          | 19       | C32 ГОСТ 13940-86  | 1    | Ring        |
|          | 20       | 70-3401093   | 3    | Lever tip   |
|          | 21       | C80-4607090  | 1    | Lever       |
|          | 22       | C80-4607080  | 1    | Lever       |
|          | 23       | 80-4607220   | 1    | Shaft       |
|          | 24       | C80-4607261<br>P1221-4607261*  | 2    | Rod         |
|          | 25       | C80-4607261-01<br>P1221-46007261-01*                                   | 1    | Rod         |
|          | 26       | C80-4607088  | 3    | Pin         |

\* With the distributor ПП 70

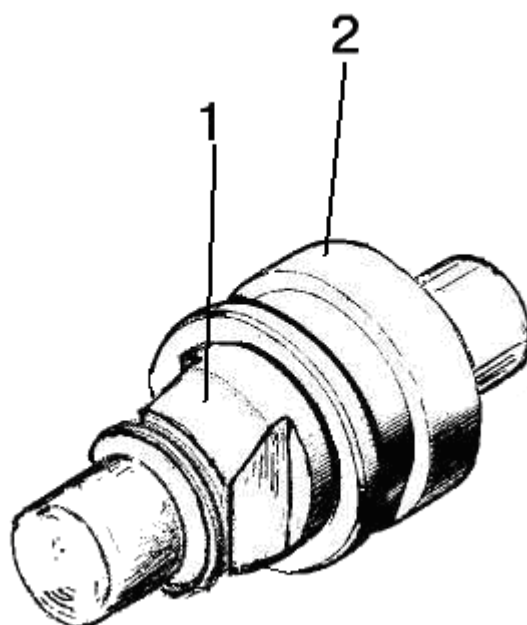

---

Fig.46.22. Quick-connection coupling

**Subgroup M036.50Б. Quick-connection coupling**

| <b>Fig. No.</b> | <b>Pos. No.</b> | <b>Number of the assembly unit or part</b>     | <b>Q-ty</b> | <b>Description</b> |
|-----------------|-----------------|--|-------------|--------------------|
| 46.22           | 1               | M036.50Б.20 or<br>0.653.00 or<br>PPV3.1320.712 | 1           | Right casing       |
|                 | 2               | M036.50Б.10 or<br>0.693.10 or<br>PPV3.1320.703 | 1           | Left casing        |

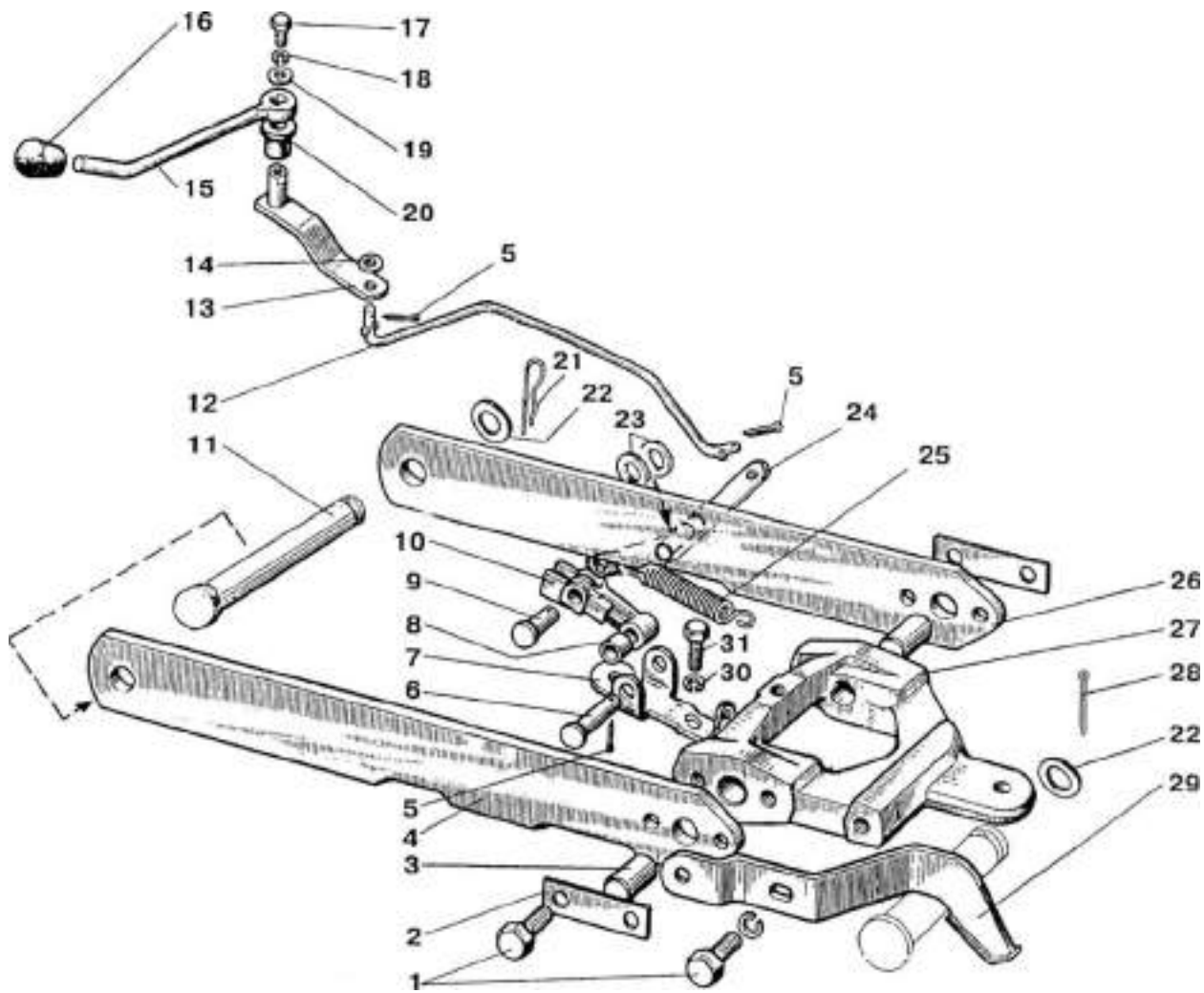

Fig. 46.23. Retention mechanism



**Group 46. Hydraulic system  
Subgroup 4619. Retention mechanism**

| <b>Fig. No.</b> | <b>Pos. No.</b>                 | <b>Designation</b>               | <b>Q-ty</b> | <b>Description</b>         |
|-----------------|---------------------------------|----------------------------------|-------------|----------------------------|
| 46.23           |                                 | 80-4619110                       | 1           | Retention mechanism (1-31) |
|                 |                                 | M12-6gx30.88.35.019 ГОСТ 7796-70 | 5           | Bolt                       |
|                 | 2                               | 70-4619016                       | 2           | Locking plate              |
|                 | 3                               | 85-4619017-01                    | 2           | Pin                        |
|                 | 4                               | 80-4619012-Б-01                  | 1           | Rod                        |
|                 | 5                               | 3,2x18.019 ГОСТ 397-79           | 5           | Cotter pin                 |
|                 | 6                               | 12x48 OCT 37.001.163-75          | 1           | Pin                        |
|                 | 7                               | 70-4619033                       | 1           | Bracket                    |
|                 | 8                               | 50-4605069-01                    | 1           | Bush                       |
|                 | 9                               | 12x32 OCT 37.001.163-75          | 1           | Pin                        |
|                 | 10                              | 70-4619029-Б                     | 1           | Lever                      |
|                 | 11                              | 80-4619019                       | 1           | Pin                        |
|                 | 12                              | 80-4619134                       | 1           | Rod                        |
|                 | 13                              | 85-4619035                       | 1           | Lever                      |
|                 | 14                              | C 8.01.019 ГОСТ 11371-78         | 1           | Washer                     |
|                 | 15                              | 85-4619036                       | 1           | Handle                     |
|                 | 16                              | 70-3401093                       | 1           | Lever tip                  |
|                 | 17                              | M6-6gx14.88.35.019 ГОСТ 7798-70  | 1           | Bolt                       |
|                 | 18                              | 6T OCT 37.001.115-75             | 1           | Washer                     |
|                 | 19                              | C 6.01.019 ГОСТ 6958-78          | 1           | Washer                     |
|                 | 20                              | 50-4607082-A                     | 1           | Bush                       |
|                 | 21                              | A61.07.001                       | 1           | Cotter pin                 |
|                 | 22                              | 70-4619042                       | 2           | Washer                     |
|                 | 23                              | 85-4619014                       | 2           | Washer S=15 mm             |
|                 | 24                              | 80-4619128                       | 1           | Lever                      |
|                 | 25                              | 50-1310158-Б                     | 1           | Spring                     |
|                 | 26                              | 80-4619105                       | 1           | Rod                        |
|                 | 27                              | 80-4619011                       | 1           | Gripping device            |
|                 | 28                              | 5x36.019 ГОСТ 397-79             | 1           | Cotter pin                 |
|                 | 29                              | 80-4619020                       | 1           | Plate                      |
|                 | 30                              | 8T OCT 37.001.115-75             | 2           | Washer                     |
| 31              | M8-6gx16.88.35.019 ГОСТ 7796-70 | 2                                | Bolt        |                            |

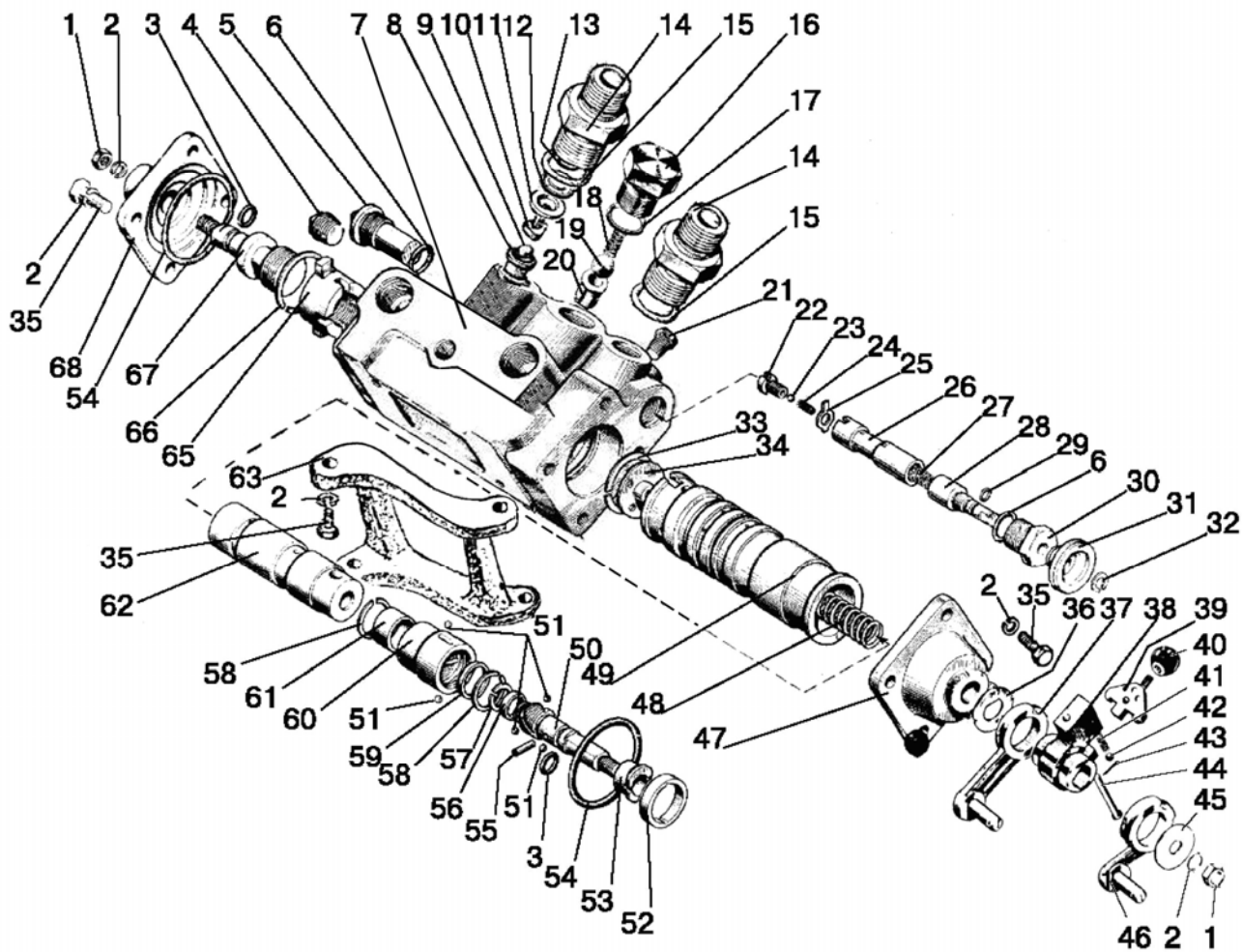

Fig. 46.24. Governor

**Group 46. Hydraulic system  
Subgroup 4614. Governor**

| Fig. No. | Pos. No. | Designation | Q-ty                                 | Description                           |                 |
|----------|----------|-------------|--------------------------------------|---------------------------------------|-----------------|
| 46.24    |          | 80П-4614210 | 1                                    | Governor with bracket (1-68)          |                 |
|          |          | 80-4614020  | 1                                    | Governor (1-35, 47-62, 64-69)         |                 |
|          |          | 80-4614030  | 1                                    | Liner screw (54, 68)                  |                 |
|          |          | 80-4614040  | 1                                    | Slide valve screw (50, 51, 53, 55-61) |                 |
|          |          | 80-4614070  | 1                                    | Plunger (22-26)                       |                 |
|          |          | 80-4614090  | 1                                    | Shutoff valve (8-13)                  |                 |
|          | 1        |             | M10-6H.6.019 ГОСТ 5915-70            | 2                                     | Nut             |
|          | 2        |             | 10 ОТ OCT 37.001.115-75              | 12                                    | Washer          |
|          | 3        |             | 011-016-30-2-4 ГОСТ 18829-73/9833-73 | 2                                     | Ring            |
|          | 4        |             | КГ 1/4".A12.019                      | 1                                     | Plug            |
|          | 5        |             | 80-4614087                           | 1                                     | Plug            |
|          | 6        |             | 018-022-25-2-3 ГОСТ 18829-73/9833-73 | 4                                     | Ring            |
|          | 7        |             | 80-4614011-01                        | 1                                     | Body            |
|          | 8        |             | 80-4614091                           | 1                                     | Seat            |
|          | 9        |             | 7,938-100 ГОСТ 3722-81               | 1                                     | Ball            |
|          | 10       |             | 80-4614093                           | 1                                     | Guide           |
|          | 11       |             | 80-4614094                           | 1                                     | Protective ring |
|          | 12       |             | 014-017-19-2-4 ГОСТ 18829-73/9833-73 | 1                                     | Ring            |
|          | 13       |             | 80-4614092                           | 1                                     | Spring          |
|          | 14       |             | 70-1405089                           | 2                                     | Connecting pipe |
|          | 15       |             | 017-022-30-1-4 ГОСТ 18829-73/9833-73 | 2                                     | Ring            |
|          | 16       |             | P50-4614019-Б                        | 1                                     | Valve body      |
|          | 17       |             | 022-027-30-2-2 ГОСТ 18829-73/9833-73 | 1                                     | Ring            |
|          | 18       |             | A61-072                              | 1                                     | Spring          |
|          | 19       |             | 14,288-60 ГОСТ 3722-81               | 1                                     | Ball            |
|          | 20       |             | P50-4614018                          | 1                                     | Seat            |
|          | 21       |             | КГ 1/8". A12.019                     | 4                                     | Plug            |
|          | 22       |             | 80-4614085                           | 1                                     | Plug            |
|          | 23       |             | 6,350-100 ГОСТ 3722-81               | 1                                     | Ball            |
|          | 24       |             | 80-4614058                           | 1                                     | Spring          |
|          | 25       |             | 80-4614065                           | 1                                     | Washer          |
|          | 26       |             | 80-4614064                           | 1                                     | Plunger         |
|          | 27       |             | 80-4614086                           | 1                                     | Spring          |
|          | 28       |             | 80-4614063                           | 1                                     | Screw           |
|          | 29       |             | 005-008-19-1-4 ГОСТ 18829-73/9833-73 | 1                                     | Ring            |
|          | 30       |             | 80-4614037                           | 1                                     | Choke           |
|          | 31       |             | 80-4614071                           | 1                                     | Handwheel       |
|          | 32       |             | B8 ГОСТ 13940-86                     | 1                                     | Ring            |
|          | 33       |             | C36 ГОСТ 13943-86                    | 1                                     | Ring            |
|          | 34       |             | P50-4614017                          | 1                                     | Washer          |
|          | 35       |             | M10-6gx20.88.35.019 ГОСТ 7796-70     | 12                                    | Bolt            |
|          | 36       |             | P50-4614052                          | 1                                     | Washer          |
|          | 37       |             | P50-4614080-A                        | 1                                     | Lever           |
|          | 38       |             | P50-41614048-Б1                      | 1                                     | Coupling        |
|          | 39       |             | P50-4614049-Б                        | 1                                     | Catch           |
|          | 40       |             | P50-4614054                          | 1                                     | Handle          |
|          | 41       |             | P50-4614072                          | 1                                     | Spring          |
|          | 42       |             | 5,556-60 ГОСТ 3722-81                | 2                                     | Ball            |
|          | 43       |             | 2x12.019 ГОСТ 397-79                 | 1                                     | Cotter pin      |
| 44       |          | P50-4614051 | 1                                    | Shaft                                 |                 |
| 45       |          | P50-4614053 | 1                                    | Washer                                |                 |
| 46       |          | P50-4614090 | 1                                    | Lever                                 |                 |
| 47       |          | 80-4614060  | 1                                    | Left cover                            |                 |
| 48       |          | 80-4614014  | 1                                    | Spring                                |                 |
| 49       |          | 80-4614012  | 1                                    | Liner                                 |                 |

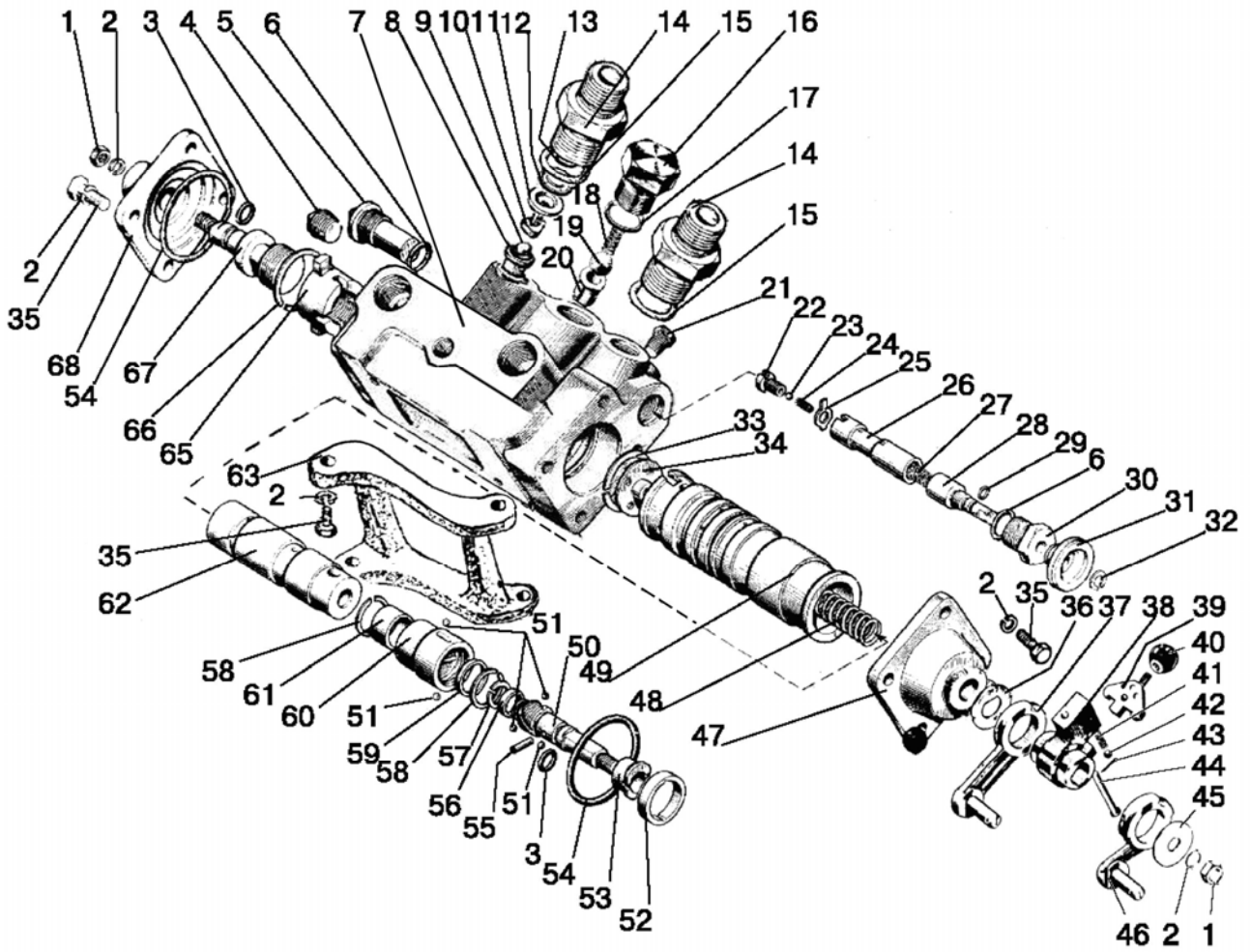

Fig. 46.24. Governor

Group 46. Hydraulic system  
Subgroup 4614. Governor

| Fig. No. | Pos. No. | Designation                          | Q-ty | Description       |
|----------|----------|--------------------------------------|------|-------------------|
| 46.24    | 50       | 80-4614041                           | 1    | Slide valve screw |
|          | 51       | 3,969-100 ГОСТ 3722-81               | 5    | Ball              |
|          | 52       | 80-4614027                           | 1    | Washer            |
|          | 53       | 80-4614043                           | 1    | Bush              |
|          | 54       | 056-060-25-2-2 ГОСТ 18829-73/9833-73 | 2    | Ring              |
|          | 55       | A.4x20.65Г ГОСТ 14229-93             | 1    | Pin               |
|          | 56       | 80-4614044                           | 1    | Washer            |
|          | 57       | C15 ГОСТ 13942-86                    | 1    | Ring              |
|          | 58       | C25 ГОСТ 13941-86                    | 2    | Ring              |
|          | 59       | 80-4614046                           | 1    | Bush              |
|          | 60       | 80-4614042                           | 1    | Slide valve nut   |
|          | 61       | 80-4614045                           | 1    | Bush              |
|          | 62       | 80-4614013                           | 1    | Sliding valve     |
|          | 63       | 70-4614032-A                         | 1    | Bracket           |
|          | 65       | 80-4614024                           | 1    | Liner nut         |
|          | 66       | C38 ГОСТ 13941-86                    | 1    | Ring              |
|          | 67       | 80-4614022                           | 1    | Liner screw       |
|          | 68       | P50-4614015-Б-01                     | 1    | Right cover       |

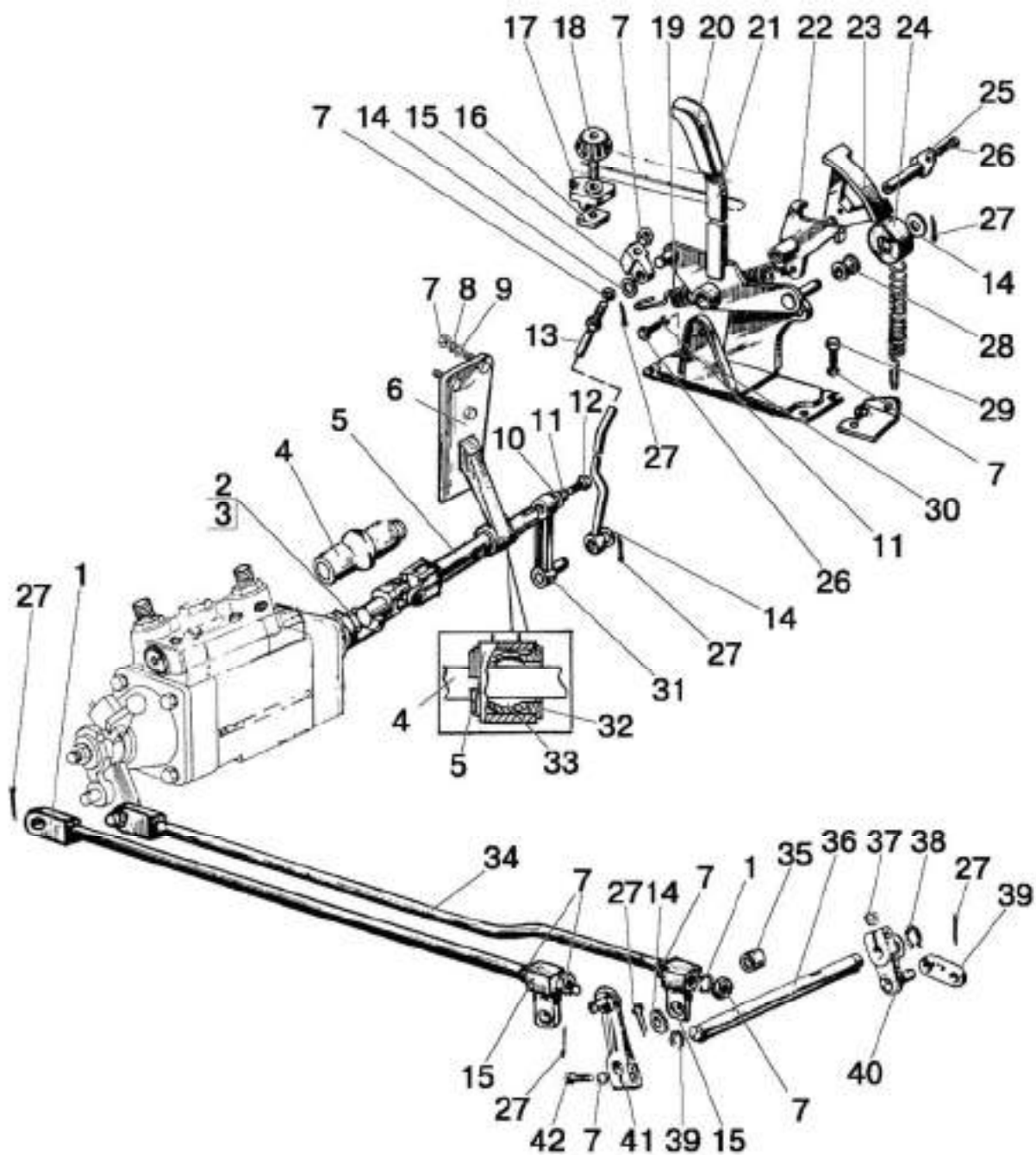

Fig.46.25. Governor control

**Group 46. Hydraulic system  
Subgroup 4616. Governor control**

| Fig. No. | Pos. No.                        | Designation                     | Q-ty | Description                       |
|----------|---------------------------------|---------------------------------|------|-----------------------------------|
| 46.25    |                                 | 80П-4616210                     | 1    | Governor control (without switch) |
|          | 1                               | 70-4616140                      | 1    | Rod                               |
|          | 2                               | 10 OT OCT 37.001.115-75         | 1    | Washer                            |
|          | 3                               | M10-6H.6.019 ГОСТ 5915-70       | 1    | Nut                               |
|          | 4                               | 85-4616053                      | 1    | Boot                              |
|          | 5                               | 80-4616050-B                    | 1    | Shaft                             |
|          | 6                               | 80B-4616050                     | 1    | Bracket                           |
|          | 7                               | M8-6H.6.019 ГОСТ 5915-70        | 9    | Nut                               |
|          | 8                               | 8T OCT 37.001.115-75            | 10   | Washer                            |
|          | 9                               | C 8.01.016 ГОСТ 11371-78        | 7    | Washer                            |
|          | 10                              | C 6.01.016 ГОСТ 11371-78        | 1    | Washer                            |
|          | 11                              | 6T OCT 37.001.115-75            | 4    | Washer                            |
|          | 12                              | M6-6gx12.88.35.019 ГОСТ 7798-70 | 1    | Bolt                              |
|          | 13                              | 80-4616044-B                    | 1    | Rod                               |
|          | 14                              | C 10.01.016 ГОСТ 11371-78       | 2    | Washer                            |
|          | 15                              | 80-4616051                      | 3    | Slider                            |
|          | 16                              | M6-6H.6.019 ГОСТ 5915-70        | 1    | Nut                               |
|          | 17                              | 80-4616034                      | 1    | Stop                              |
|          | 18                              | 80-4616070                      | 1    | Screw                             |
|          | 19                              | 50-1605152                      | 1    | Spring                            |
|          | 20                              | A13.17.000                      | 1    | Handle                            |
|          | 21                              | 80-4616020-B                    | 1    | Lever                             |
|          | 22                              | 80-4616035                      | 1    | Lever                             |
|          | 23                              | 85-4616090-B1                   | 1    | Sector                            |
|          | 24                              | 80-4616017                      | 1    | Roller                            |
|          | 25                              | 80-4616155                      | 1    | Pin                               |
|          | 26                              | M6-6gx14.88.35.019 ГОСТ 7798-70 | 3    | Bolt                              |
|          | 27                              | 3,2x18.019 ГОСТ 397-79          | 8    | Cotter pin                        |
|          | 28                              | 80-4616016                      | 1    | Bush                              |
|          | 29                              | M8-6gx16.88.35.019 ГОСТ 7796-70 | 4    | Bolt                              |
|          | 30                              | 80-4616150                      | 1    | Bracket                           |
|          | 31                              | 80B-4616040                     | 1    | Lever                             |
|          | 32                              | 80B-4616023                     | 1    | Bush                              |
|          | 33                              | 80B-4616022                     | 1    | Sphere                            |
|          | 34                              | 70-4616150                      | 1    | Rod                               |
|          | 35                              | 70-8405114                      | 1    | Bush                              |
|          | 36                              | 70-4616051                      | 1    | Roller                            |
|          | 37                              | P50-4616053                     | 2    | Key                               |
|          | 38                              | C15 ГОСТ 13942-86               | 2    | Ring                              |
|          | 39                              | P50-4616054                     | 1    | Plate                             |
|          | 40                              | P50-4616130-B                   | 1    | Lever                             |
|          | 41                              | 70-4616110                      | 1    | Lever                             |
| 42       | M8-6gx25.88.35.019 ГОСТ 7796-70 | 2                               | Bolt |                                   |

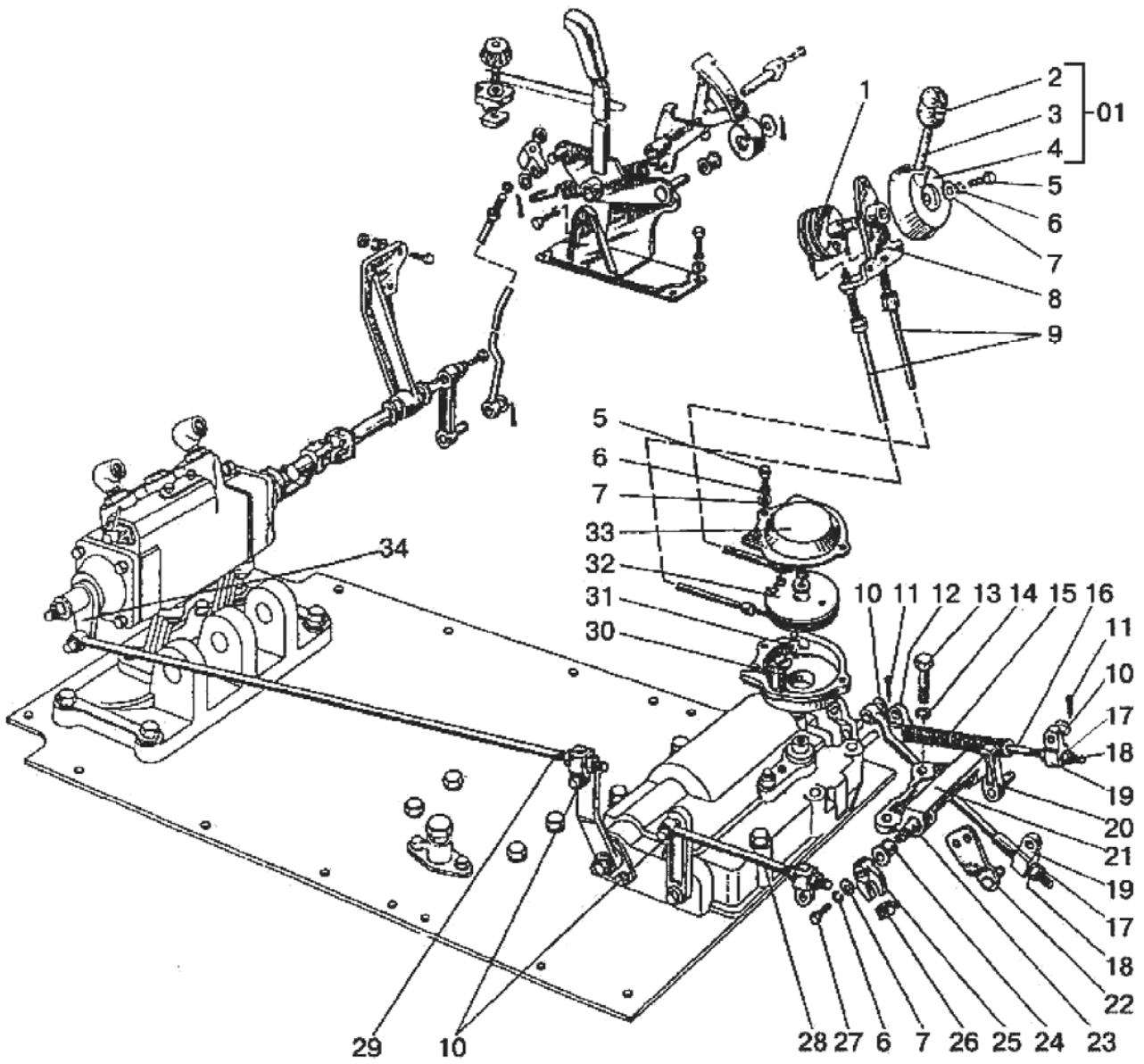

Fig.46.26. Governor control (Hydraulic mounted system with combined adjustment)



**Group 46. Hydraulic system  
Subgroup 4616. Governor control  
(Hydraulic mounted system with combined adjustment)**

| <b>Fig. No.</b> | <b>Pos. No.</b> | <b>Designation</b>               | <b>Q-ty</b> | <b>Description</b> |
|-----------------|-----------------|----------------------------------|-------------|--------------------|
| 46.26           |                 | 80-4616210                       |             | Governor control   |
|                 | 01              | 80-4616140                       | 1           | Handle (2-4)       |
|                 | 1               | 80-4616095-B                     | 1           | Pulley             |
|                 | 2               | A13.11.000                       | 1           | Handle             |
|                 | 3               | 80-4616048                       | 1           | Pin                |
|                 | 4               | 80-4616041                       | 1           | Flywheel           |
|                 | 5               | B.M6-6gx12.58.019 ГОСТ 17473-80  | 1           | Screw              |
|                 | 6               | 6T OCT 37.001.115-75             | 5           | Washer             |
|                 | 7               | C 6.01.016 ГОСТ 11371-78         | 5           | Washer             |
|                 | 8               | 80-4616115-B                     | 1           | Bracket            |
|                 | 9               | 85-4616125-B                     | 2           | Cable              |
|                 | 10              | C 10.01.016 ГОСТ 11371-78        | 8           | Washer             |
|                 | 11              | 3,2x18.019 ГОСТ 397-79           | 13          | Cotter pin         |
|                 | 12              | 80-4616075                       | 2           | Slider             |
|                 | 13              | M12-6gx75.88.35.019 ГОСТ 7795-70 | 2           | Bolt               |
|                 | 14              | 12 OT OCT 37.001.115-75          | 4           | Washer             |
|                 | 15              | 80-4616046-B                     | 1           | Spring             |
|                 | 16              | 80-4616090-B                     | 1           | Rod                |
|                 | 17              | C 8.01.019 ГОСТ 11371-78         | 9           | Washer             |
|                 | 18              | M8-6H.6.019 ГОСТ 5915-70         | 3           | Nut                |
|                 | 19              | 80-4616051                       | 3           | Slider             |
|                 | 20              | 80-4616040                       | 1           | Lever              |
|                 | 21              | 80-4616057                       | 1           | Bracket            |
|                 | 22              | 80-4616080                       | 1           | Lever              |
|                 | 23              | 80-4616059                       | 1           | Shaft              |
|                 | 24              | 50-4607082-A                     | 4           | Bush               |
|                 | 25              | 80-4616061                       | 1           | Lever              |
|                 | 26              | 80-4616072                       | 1           | Block              |
|                 | 27              | M8-6gx14.88.35.019 ГОСТ 7796-70  | 3           | Bolt               |
|                 | 28              | 80-4616065                       | 1           | Rod                |
|                 | 29              | 80-4616065-01                    | 1           | Rod                |
|                 | 30              | M6-6gx12.88.35.019 ГОСТ 7798-70  | 1           | Screw              |
|                 | 31              | 80-4616068                       | 1           | Casing             |
|                 | 32              | 80-4616069                       | 1           | Pulley             |
| 33              | 80-4616071      | 1                                | Cover       |                    |
| 34              | 85-4614130      | 1                                | Lever       |                    |

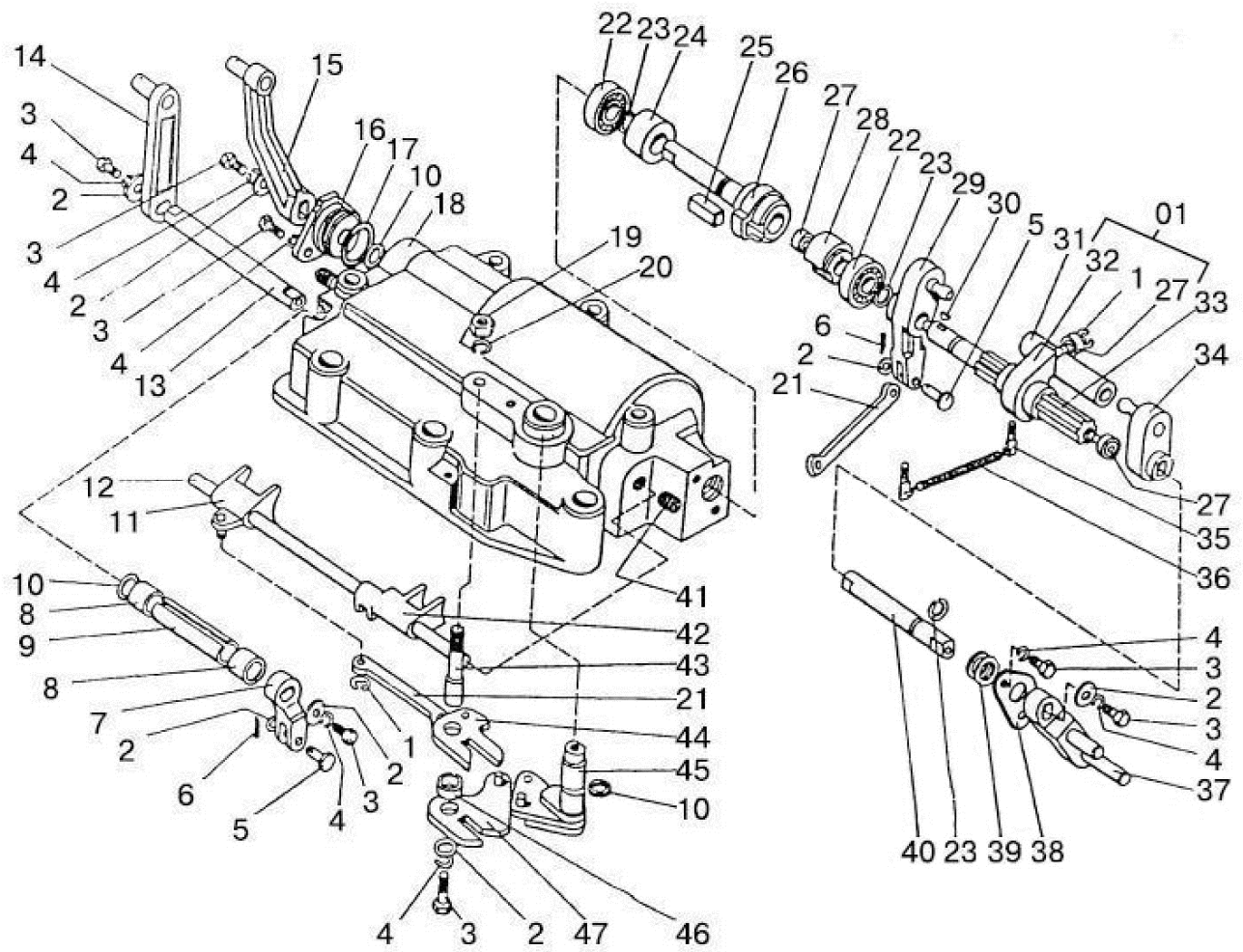

Fig.46.27. Switch (Hydraulic mounted system with combined adjustment)

**Group 46. Hydraulic system**

**Subgroup 4616. Switch**

**(Hydraulic mounted system with combined adjustment)**

| Fig. No. | Pos. No.   | Designation                          | Q-ty  | Description    |
|----------|------------|--------------------------------------|-------|----------------|
| 46.27    |            | 80-4618005                           | 1     | Switch (1-47)  |
|          | 01         | 80-4618025                           | 1     | Stop (1,27,32) |
|          | 1          | 80-4618014                           | 2     | Washer         |
|          | 2          | C 6.01.019 ГОСТ 11371-78             | 9     | Washer         |
|          | 3          | M6-6gx12.88.35.019 ГОСТ 7798-70      | 9     | Bolt           |
|          | 4          | 6T OCT 37.001.115-75                 | 9     | Washer         |
|          | 5          | 6x18 OCT 37.001.163-75               | 2     | Pin            |
|          | 6          | 2x12.019 ГОСТ 397-79                 | 2     | Cotter pin     |
|          | 7          | 80-4618051                           | 1     | Lever          |
|          | 8          | 941/12 ГОСТ 4060-78                  | 2     | Bearing        |
|          | 9          | 80-4618061                           | 1     | Bush           |
|          | 10         | 012-015-19-2-4 ГОСТ 18829-73/9833-73 | 3     | Ring           |
|          | 11         | 80-4618055                           | 1     | Fork           |
|          | 12         | 80-4618037                           | 1     | Roller         |
|          | 13         | 80-4618052                           | 1     | Shaft          |
|          | 14         | 80-4618060                           | 1     | Lever          |
|          | 15         | 80-4618065                           | 1     | Lever          |
|          | 16         | 80-4618041                           | 1     | Cover          |
|          | 17         | 024-028-25-2-4 ГОСТ 18829-73/9833-73 | 3     | Ring           |
|          | 18         | 80-4618011                           | 1     | Casing         |
|          | 19         | M8-6H.6.019 ГОСТ 5915-70             | 1     | Nut            |
|          | 20         | 8T OCT 37.001.115-75                 | 1     | Washer         |
|          | 21         | 80-4618042                           | 2     | Plate          |
|          | 22         | 101 ГОСТ 8338-75                     | 1     | Bearing        |
|          | 23         | C12 ГОСТ 13940-86                    | 1     | Ring           |
|          | 24         | 80-4618064                           | 1     | Bush           |
|          | 25         | 80-4618036                           | 1     | Key            |
|          | 26         | 80-4618032                           | 1     | Clutch         |
|          | 27         | 1000095 ГОСТ 8338-75                 | 2     | Bearing        |
|          | 28         | 80-4618019                           | 1     | Stop           |
|          | 29         | 80-4618030                           | 1     | Lever          |
|          | 30         | 3x5 ГОСТ 24071-97                    | 1     | Key            |
|          | 31         | 80-4618034                           | 1     | Rocking arm    |
|          | 32         | 80-4618013                           | 2     | Stop           |
|          | 33         | 80-4618018                           | 1     | Roller         |
|          | 34         | 80-4618035                           | 1     | Lever          |
|          | 35         | 80-4618047                           | 1     | Screw          |
|          | 36         | 80-4618062                           | 1     | Spring         |
|          | 37         | 80-4618070                           | 1     | Lever          |
|          | 38         | 80-4618046                           | 1     | Cover          |
|          | 39         | 80-4618044                           | 4     | Gasket         |
|          | 40         | 80-4618063                           | 1     | Roller         |
|          | 41         | 72-2308100                           | 2     | Screw          |
|          | 42         | 80-4618038                           | 1     | Fork           |
|          | 43         | 80-4618039-A                         | 1     | Pin            |
|          | 44         | 80-4618050                           | 1     | Lever          |
|          | 45         | 80-4618040                           | 1     | Lever          |
| 46       | 80-4618054 | 1                                    | Bush  |                |
| 47       | 80-4618045 | 1                                    | Lever |                |

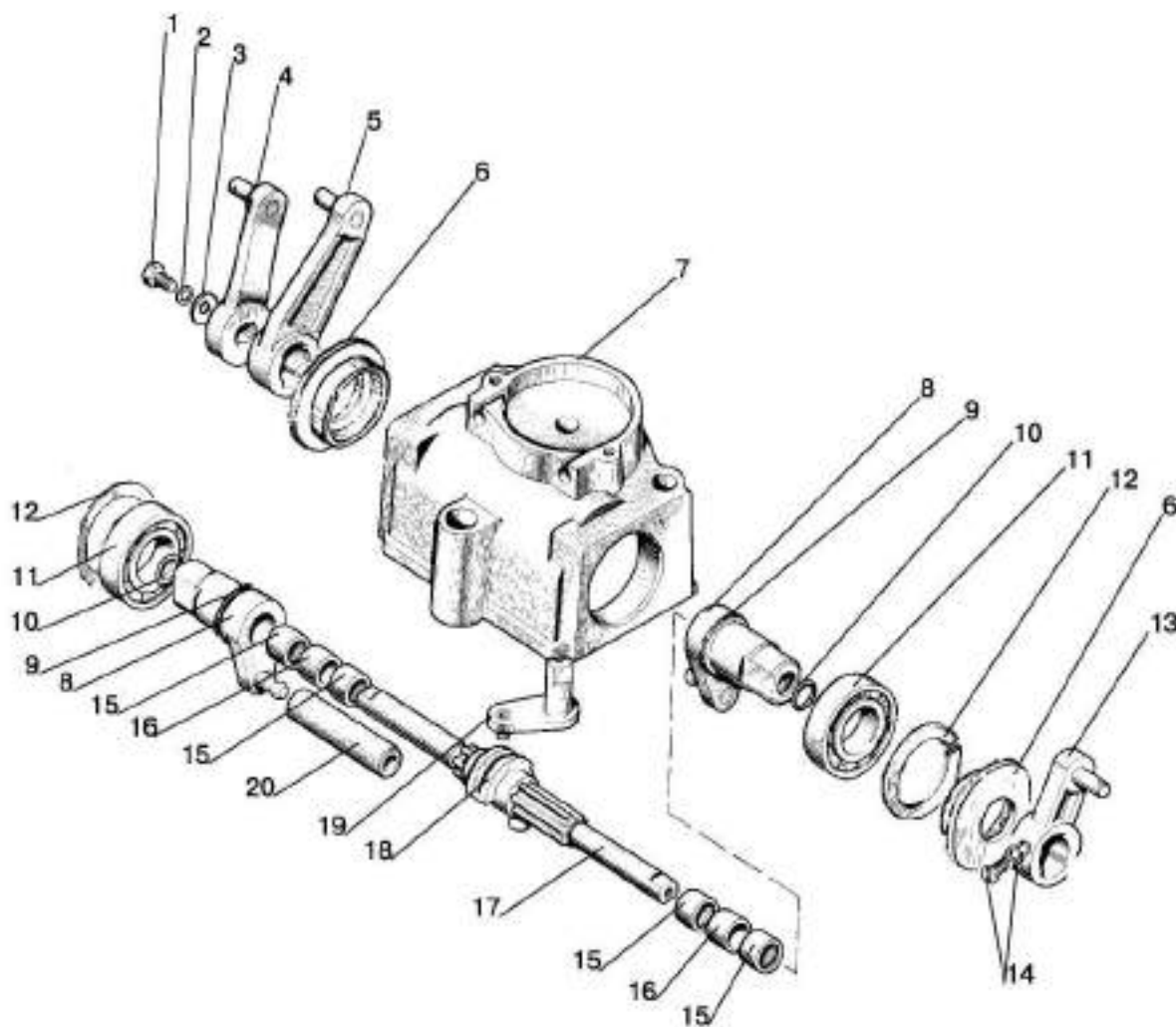

Fig.46.28. Mixer

**Group 46. Hydraulic system  
Subgroup 4618. Mixer**

| Fig. No. | Pos. No.   | Designation                          | Q-ty        | Description         |
|----------|------------|--------------------------------------|-------------|---------------------|
| 46.28    |            | 85-4618010                           | 1           | Mixer (6-12, 15-20) |
|          |            | 85-4618050                           | 1           | Mixer (1-20)        |
|          | 1          | M6-6gx12.88.35.019 ГОСТ 7798-70      | 1           | Bolt                |
|          | 2          | 6T OCT 37.001.115-75                 | 1           | Washer              |
|          | 3          | C 6.01.019 ГОСТ 6958-78              | 1           | Washer              |
|          | 4          | 85-4618040                           | 1           | Lever               |
|          | 5          | 85-4618035                           | 1           | Lever               |
|          | 6          | 85-4618012                           | 2           | Cover               |
|          | 7          | 85-4618011                           | 1           | Casing              |
|          | 8          | 85-4618025                           | 2           | Lever               |
|          | 9          | 80-4618044                           | 2           | Gasket              |
|          | 10         | 012-016-25-2-2 ГОСТ 18829-73/9833-73 | 2           | Ring                |
|          | 11         | 60105(80105) ГОСТ 7242-81            | 2           | Bearing             |
|          | 12         | C47 ГОСТ 13943-86                    | 2           | Ring                |
|          | 13         | 85-4618045                           | 1           | Lever               |
|          | 14         | B.M5-6gx10.58.019 ГОСТ 17473-80      | 1           | Screw               |
|          |            | 5T OCT 37.001.115-75                 | 1           | Washer              |
|          | 15         | 941/12 ГОСТ 4060-78                  | 4           | Bearing             |
|          | 16         | 85-4618014                           | 2           | Bush                |
|          | 17         | 85-4618013                           | 1           | Roller              |
| 18       | 85-4618021 | 1                                    | Stop        |                     |
| 19       | 85-4618020 | 1                                    | Lever       |                     |
| 20       | 80-4618034 | 1                                    | Rocking arm |                     |

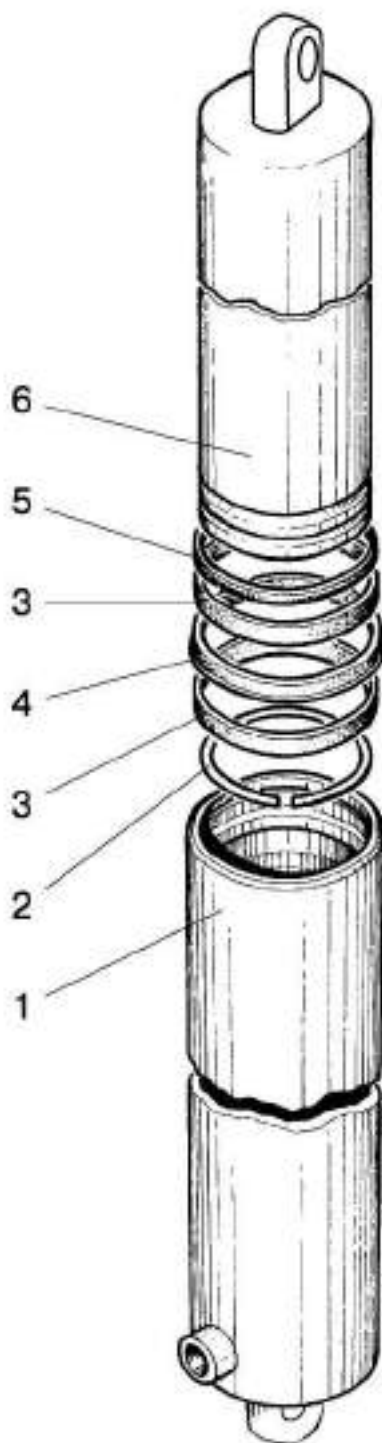

Fig.46.29. Hydraulic lift cylinder

**Subgroup 4625. Hydraulic lift cylinder**

| Fig. No. | Pos. No. | Designation                          | Q-ty | Description             |
|----------|----------|--------------------------------------|------|-------------------------|
| 46.29    |          | 820-4625010-Б or<br>(820E-4625010-Б) | 1    | Cylinder assembly (1-6) |
|          | 1        | 820-4625020<br>(820E-4625020)        | 1    | Cylinder                |
|          | 2        | 820-4625015<br>(820E-4625015)        | 1    | Locking ring            |
|          | 3        | DFI 80-85-9,5 Simrit<br>PF48         | 2    | Guide ring              |
|          | 4        | NI300 80-90-12<br>T94AU925           | 1    | Cuff                    |
|          | 5        | AUASOB 80-90-6,1-8,3<br>T94AU925     | 1    | Scraper                 |
|          | 6        | 820-4625014-Б<br>(820E-4625014-Б)    | 1    | Plunger                 |
|          |          | 820H-4625010-Б                       | 1    | Cylinder assembly (1-6) |
|          | 1        | 820H-4625020                         | 1    | Cylinder                |
|          | 2        | 820H-4625015                         | 1    | Ring                    |
|          | 3        | GR6900800-Z61                        | 2    | Guide                   |
|          | 4        | LI-CUP<br>RU 2300800 WUAQ3           | 1    | Cuff                    |
|          | 5        | DA22<br>WD-2200800 WUAQ3             | 1    | Scraper                 |
|          | 6        | 820H-4625014-Б                       | 1    | Plunger                 |

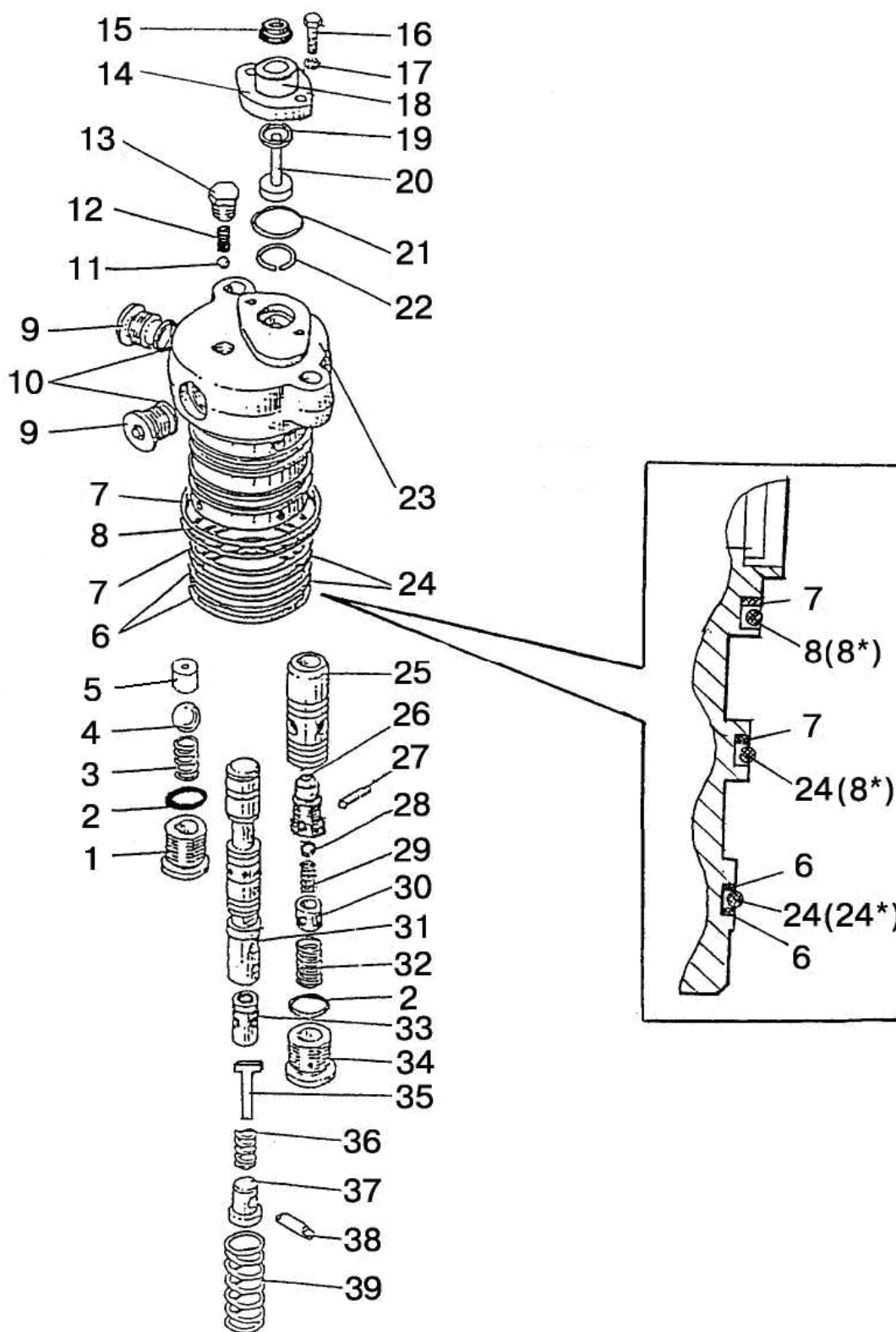

Fig.46.30. Hydraulic lift distributor



**Subgroup 4634. Hydraulic lift distributor**

| Fig. No. | Pos. No.      | Designation   | Q-ty   | Description   |
|----------|---------------|---|--------|---------------|
| 46.30    |               | 820-4634010   | 1      | Distributor   |
|          |               | 820-4634020A  | 1      | Valve (25-30) |
|          | 1             | 820-4634021   | 1      | Plug          |
|          | 2             | 017-020-19-2-6 ГОСТ 18829-73/9833-73<br>or 17,00-2,00 SIMRIT 72 NBR 872 | 2      | Ring          |
|          |               |   | 2      | Ring          |
|          | 3             | A61-072   | 1      | Spring        |
|          | 4             | 14,288-60 ГОСТ 3722-81  | 1      | Ball          |
|          | 5             | 820-4634017   | 1      | Seat          |
|          | 6             | 820-4634025A  | 2      | Ring          |
|          | 7             | 820-4634025-A-01  | 2      | Ring          |
|          | 8             | 068-072-25-2-6 ГОСТ 18829-73/9833-73<br>or 65,00-2.50 SIMRIT 72 NBR 872 | 2      | Ring          |
|          |               |   | 2      | Ring          |
|          | 9             | 820-4634022   | 2      | Plug          |
|          | 10            | 013-016-19-2-6 ГОСТ 18829-73/9833-73<br>or 13,00-2,00 SIMRIT 72 NBR 872 | 2      | Ring          |
|          |               |   | 2      | Ring          |
|          | 11            | 6,350-100 ГОСТ 3722-81  | 1      | Ball          |
|          | 12            | 80-4614058  | 1      | Spring        |
|          | 13            | КГ 1/8". A12.019 ТУ 23.1.506-91   | 1      | Plug          |
|          | 14            | 820-4634013-Б   | 1      | Cover         |
|          | 15            | 2-10 ГОСТ 24811-81  | 1      | Scraper       |
|          | 16            | M6-6gx16.88.35.019 ГОСТ 7798-70   | 2      | Bolt          |
|          | 17            | 6T OCT 37.001.115-75  | 2      | Washer        |
|          | 18            | 820-4634039   | 1      | Bush          |
|          | 19            | 010-014-25-2-2 ГОСТ 18829-73/9833-73                                    | 1      | Ring          |
|          | 20            | 820-4634038   | 1      | Tappet        |
|          | 21            | 021-024-19-2-6 ГОСТ 18829-73/9833-73<br>or 21,00-2,00 SIMRIT 72 NBR 872 | 1      | Ring          |
|          |               |   | 1      | Ring          |
|          | 22            | 820-4634036   | 1      | Locking ring  |
|          | 23            | 820-46340111  | 1      | Body          |
|          | 24            | 064-068-25-2-6 ГОСТ 18829-73/9833-73<br>or 63,00-2.50 SIMRIT 72 NBR 872 | 2      | Ring          |
|          |               |   | 1      | Ring          |
|          | 25            | 820-4634014   | 1      | Valve         |
|          | 26            | 820-4634018-Б   | 1      | Seat          |
|          | 27            | 2.3x14 ГОСТ 3128-70   | 1      | Pin           |
|          | 28            | 5,556-60 ГОСТ 3722-81   | 1      | Ball          |
|          | 29            | P75-B3BP-082  | 1      | Spring        |
|          | 30            | 820-4634033   | 1      | Stop          |
|          | 31            | 820-4634012   | 1      | Sliding valve |
|          | 32            | 820-4634024   | 1      | Spring        |
| 33       | 820-4634026-Б | 1   | Valve  |               |
| 34       | 820-4634019   | 1   | Plug   |               |
| 35       | 820-4634037   | 1   | Stop   |               |
| 36       | 820-4634028   | 1   | Spring |               |
| 37       | 820-4634029   | 1   | Stop   |               |
| 38       | 820-4634027   | 1   | Pin    |               |
| 39       | 820-4634016   | 1   | Spring |               |

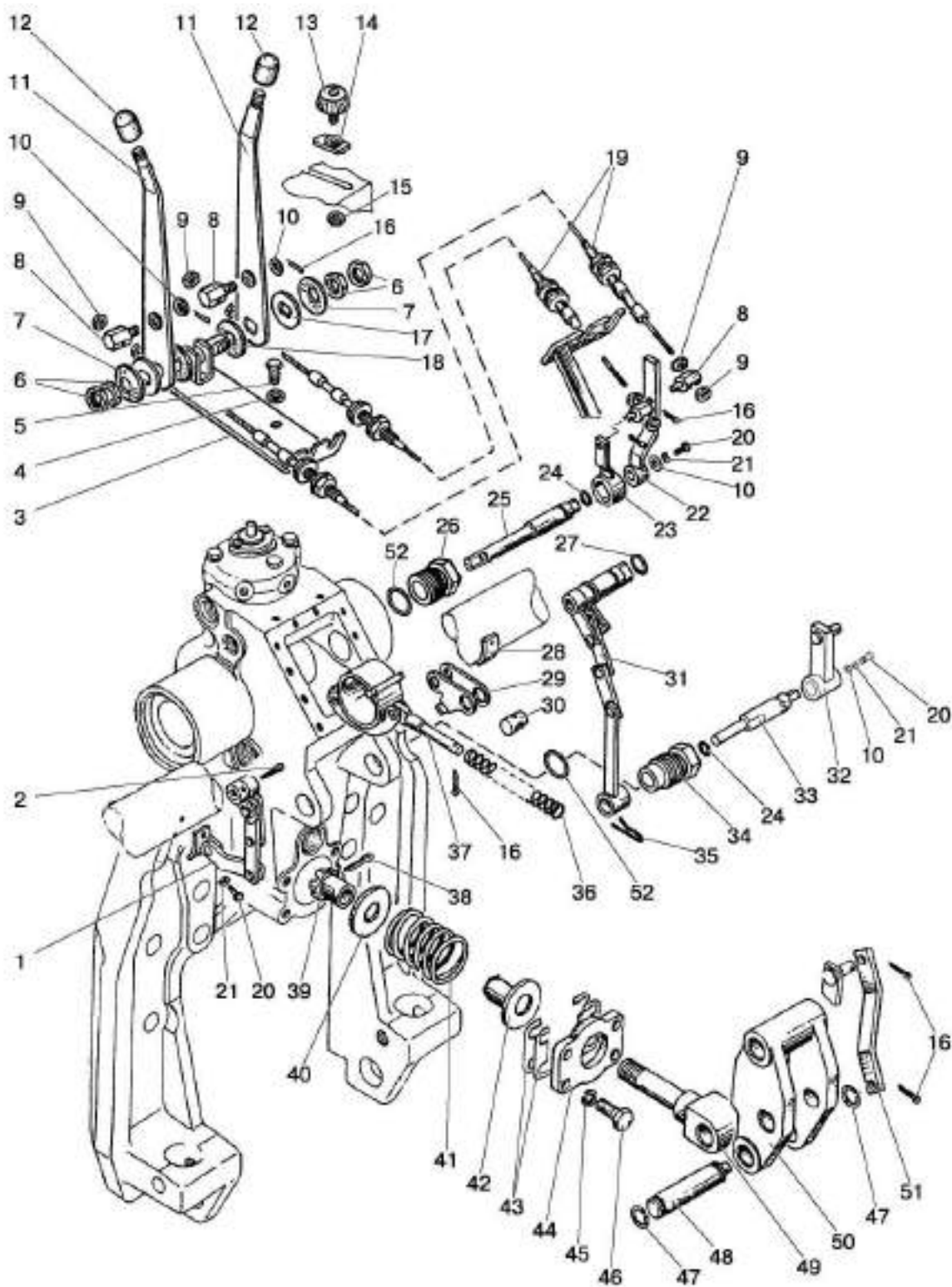

Fig.46.31. Hydraulic lift control

**Subgroup 4635. Hydraulic lift control**

| Fig. No. | Pos. No.                             | Designation                           | Q-ty    | Description                      |
|----------|--------------------------------------|---------------------------------------|---------|----------------------------------|
| 46.31    |                                      | 820-4635020A                          | 1       | Force sensor (38-42, 44, 49)     |
|          |                                      | 820-4635060                           | 1       | Adder stage (16, 29, 30, 36, 37) |
|          |                                      | 820-4635090-B                         | 1       | Bracket (3, 6,7, 11, 17)         |
|          | 1                                    | 820-4635025                           | 1       | Link                             |
|          | 2                                    | 3,2x25.019 ГОСТ 397-79                | 1       | Cotter pin                       |
|          | 3                                    | 820-4635095-B                         | 1       | Bracket                          |
|          | 4                                    | 8T OCT 37.001.115-75                  | 4       | Washer                           |
|          | 5                                    | M8-6gx20.88.35.019 ГОСТ 7796-70       | 4       | Bolt                             |
|          | 6                                    | M14x1,5-6H.6.019 ГОСТ 5915-70         | 4       | Nut                              |
|          | 7                                    | 80B-1108347                           | 2       | Disk spring                      |
|          | 8                                    | 80B-1108317                           | 4       | Boss                             |
|          | 9                                    | M6-6H.6.019 ГОСТ 5915-70              | 8       | Nut                              |
|          | 10                                   | C 6.01.019 ГОСТ 6958-78               | 4       | Washer                           |
|          | 11                                   | 820-4635100-B                         | 2       | Lever                            |
|          | 12                                   | A13.11.000                            | 2       | Handle                           |
|          | 13                                   | 80-4616070                            | 1       | Screw                            |
|          | 14                                   | 820-4635082                           | 1       | Stop                             |
|          | 15                                   | M6-6H.019 ТУ 23.1.505-91              | 1       | Nut                              |
|          | 16                                   | 3,2x18.019 ГОСТ 397-79                | 7       | Cotter pin                       |
|          | 17                                   | 80-1108028                            | 2       | Washer                           |
|          | 18                                   | 80-1108178                            | 2       | Friction washer                  |
|          | 19                                   | Morse 900 or<br>23.588.1.1.2.00.01-01 | 2       | Cable                            |
|          | 20                                   | M6-6gx16.88.35.019 ГОСТ 7798-70       | 6       | Bolt                             |
|          | 21                                   | 6T OCT 37.001.115-75                  | 6       | Washer                           |
|          | 22                                   | 820-4635080                           | 1       | Lever                            |
|          | 23                                   | 820-4635075                           | 1       | Lever                            |
|          | 24                                   | 011-015-25-2-4 ГОСТ 18829-73/9833-73  | 2       | Ring                             |
|          | 25                                   | 820-4635034                           | 1       | Roller                           |
|          | 26                                   | 820-4635033-B                         | 1       | Bush                             |
|          | 27                                   | 019-023-25-2-4 ГОСТ 18829-73/9833-73  | 1       | Ring                             |
|          | 28                                   | 820-4635046                           | 1       | Cramp                            |
|          | 29                                   | 820-4635070                           | 1       | Lever                            |
|          | 30                                   | 820-4635069                           | 1       | Catch                            |
|          | 31                                   | 820-4635030                           | 1       | Link                             |
|          | 32                                   | 820-4635015-B                         | 1       | Lever                            |
|          | 33                                   | 820-4635016-B                         | 1       | Roller                           |
|          | 34                                   | 820-4635032-B                         | 1       | Bush                             |
|          | 35                                   | 820-4635049                           | 1       | Cotter pin                       |
|          | 36                                   | 820-4635063                           | 1       | Spring                           |
|          | 37                                   | 820-4635065                           | 1       | Bracket                          |
|          | 38                                   | 4x22.019 ГОСТ 397-79                  | 1       | Cotter pin                       |
|          | 39                                   | 820-4635024                           | 1       | Nut                              |
|          | 40                                   | 820-4635023                           | 1       | Washer                           |
|          | 41                                   | 820-4635022                           | 1       | Spring                           |
|          | 42                                   | 820-4635026-B                         | 1       | Bush                             |
|          | 43                                   | 820-4635044-B                         | 4       | Gasket                           |
|          | 44                                   | 820-4635043-B                         | 1       | Cover                            |
|          | 45                                   | 12 OT OCT 37.001.115-75               | 4       | Washer                           |
|          | 46                                   | M12-6gx30.88.35.019 ГОСТ 7796-70      | 4       | Bolt                             |
|          | 47                                   | C22 ГОСТ 13940-86                     | 2       | Ring                             |
|          | 48                                   | 820-4635018                           | 1       | Pin                              |
|          | 49                                   | 820-4635021                           | 1       | Rod                              |
| 50       | 820-4635019                          | 1                                     | Shackle |                                  |
| 51       | 820-4635048                          | 1                                     | Rod     |                                  |
| 52       | 027-032-30-1-4 ГОСТ 18829-73/9833-73 | 2                                     | Ring    |                                  |

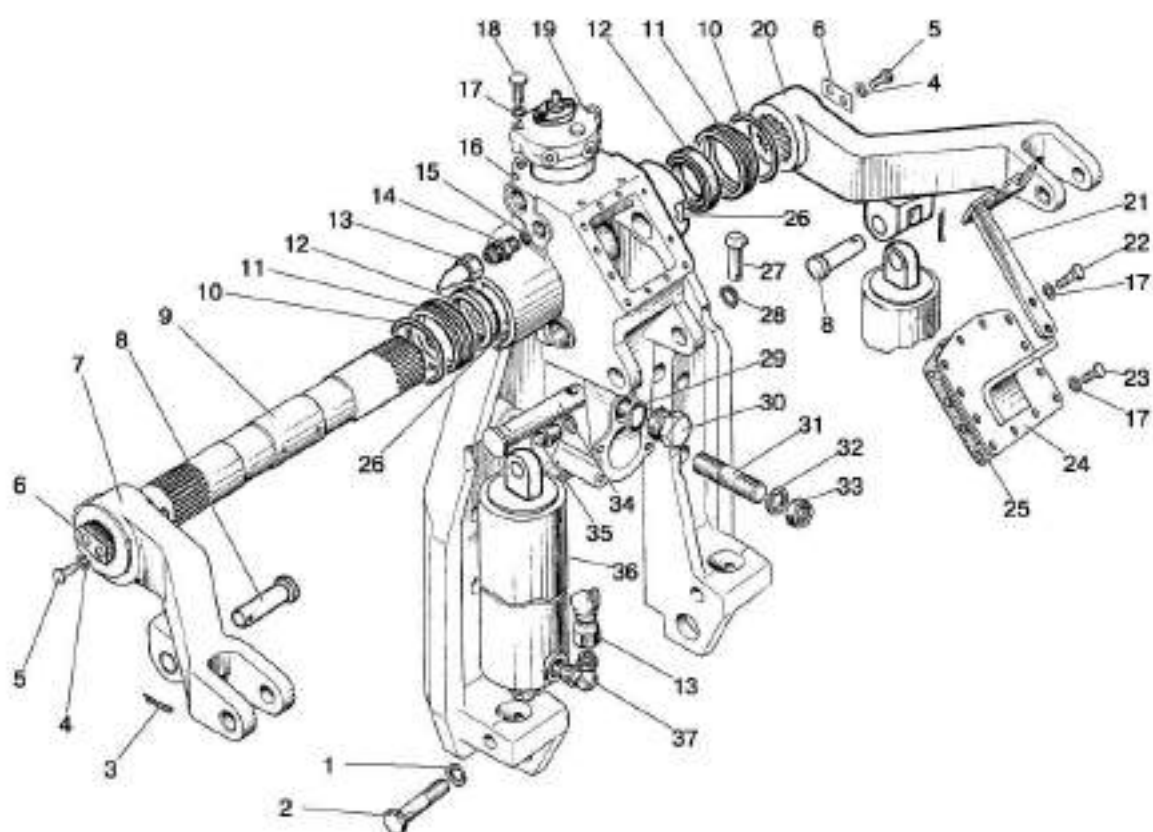

Fig.46.32. Hydraulic lift

**Subgroup 4635. Hydraulic lift**

| Fig. No. | Pos. No.    | Designation  | Q-ty        | Description     |
|----------|-------------|--|-------------|-----------------|
| 46.32    |             | 1221-4635010   | 1           | Hydraulic lift  |
|          | 1           | 16 OT OCT 37.001.115-75                              | 2           | Washer          |
|          | 2           | M16-6gx75.88.35.019 ГОСТ 7795-70                     | 2           | Bolt            |
|          | 3           | 5x36.019 ГОСТ 397-79                                 | 2           | Cotter pin      |
|          | 4           | 12 OT OCT 37.001.115-75                              | 4           | Washer          |
|          | 5           | M12-6gx30.88.35.019 ГОСТ 7796-70                     | 4           | Bolt            |
|          | 6           | 40-4605023-A2  | 2           | Washer          |
|          | 7           | 1221-4635013   | 1           | Lever left      |
|          | 8           | 1221-4635016   | 2           | Pin             |
|          | 9           | 1221-4635014   | 1           | Shaft           |
|          | 10          | 079-085-36-2-2 ГОСТ 18829-73/9833-73                 | 2           | Ring            |
|          | 11          | 820-4635091  | 2           | Cage            |
|          | 12          | BABSL 60-72-7 SIMRIT 72 NBR 902                      | 2           | Cuff            |
|          | 13          | 820-4635115  | 2           | Hose            |
|          | 14          | 820-4635083  | 2           | Connecting pipe |
|          | 15          | 012-015-19-2-4 ГОСТ 18829-73/9833-73                 | 2           | Ring            |
|          | 16          | 1221-4635011   | 1           | Casing          |
|          | 17          | 8T OCT 37.001.115-75                                 | 14          | Washer          |
|          | 18          | M8-6gx40.88.35.019 ГОСТ 7795-70                      | 2           | Bolt            |
|          | 19          | 820-4634010  | 1           | Distributor     |
|          | 20          | 1221-4635012   | 1           | Lever right     |
|          | 21          | 820-4635085  | 1           | Bracket         |
|          | 22          | M8-6gx30.88.35.019 ГОСТ 7796-70                      | 2           | Bolt            |
|          | 23          | M8-6gx20.88.35.019 ГОСТ 7796-70                      | 10          | Bolt            |
|          | 24          | 820-4635125  | 1           | Cover           |
|          | 25          | 820-4635039  | 1           | Gasket          |
|          | 26          | 820-4635088  | 4           | Bush            |
|          | 27          | A61.05.005   | 1           | Locking pin     |
|          | 28          | A61.05.004   | 1           | Ring            |
|          | 29          | 027-032-30-1-4 ГОСТ 18829-73/9833-73                 | 1           | Ring            |
|          | 30          | 80-4608021   | 1           | Choke           |
|          | 31          | M80-4616011  | 4           | Pin             |
|          | 32          | 20 OT OCT 37.001.115-75                              | 4           | Washer          |
|          | 33          | M20-6H.6.019 ГОСТ 5915-70                            | 4           | Nut             |
|          | 34          | A61.10.001   | 1           | Pin             |
|          | 35          | ПК КГ 3/8"   | 1           | Plug            |
|          | 36          | 820-4625010-Б or<br>820H-4625010-Б<br>820E-4625010-Б | 2           | Cylinder        |
| 37       | 820-4635084 | 2  | Angle piece |                 |



**Subgroup 4801. Differential lock control of the rear axle**

| Fig. No. | Pos. No.     | Designation                                 | Q-ty | Description                           |
|----------|--------------|---|------|---------------------------------------|
| 48.1     |              | 80-4801200-Б                                | 1    | Cock assembly (2, 7,8, 15, 16, 19-35) |
|          | 1            | 80-4801222-Б                                | 1    | Plug                                  |
|          | 2            | 80-4801211-Б                                | 1    | Cock body                             |
|          | 3            | 50-4607082-А                                | 2    | Bush                                  |
|          | 4            | 80-4802020                                  | 1    | Bracket                               |
|          | 5            | 12 OT OCT 37.001.115-75                     | 1    | Washer                                |
|          | 6            | 2.5x16.019 ГОСТ 397-79                      | 1    | Cotter pin                            |
|          | 7            | С 6.01.019 ГОСТ 6958-78                     | 3    | Washer                                |
|          | 8            | 6Т OCT 37.001.115-75                        | 3    | Washer                                |
|          | 9            | M6-6gx14.88.35.019 ГОСТ 7798-70             | 2    | Bolt                                  |
|          | 10           | 80-4803170                                  | 1    | Pedal                                 |
|          | 11           | M8-6gx16.88.35.019 ГОСТ 7796-70             | 2    | Bolt                                  |
|          | 12           | 8Т OCT 37.001.115-75                        | 4    | Washer                                |
|          | 13           | С 8.01.019 ГОСТ 11371-78                    | 4    | Washer                                |
|          | 14           | 70-4616033                                  | 1    | Spring                                |
|          | 15           | 50-3502068                                  | 1    | Spring                                |
|          | 16           | M6-6gx16.88.35.019 ГОСТ 7798-70             | 1    | Bolt                                  |
|          | 17           | 80-4801216-Б                                | 1    | Lever                                 |
|          | 18           | M8-6gx20.88.35.019 ГОСТ 7796-70             | 2    | Bolt                                  |
|          | 19           | 80-4803151                                  | 1    | Bracket                               |
|          | 20           | B.M5-6gx10.58.019 ГОСТ 17473-80             | 2    | Screw                                 |
|          | 21           | 5Т OCT 37.001.115-75                        | 2    | Washer                                |
|          | 22           | С 5.01.019 ГОСТ 11371-78                    | 6    | Washer                                |
|          | 23           | 80-4801217-Б                                | 1    | Stop                                  |
|          | 24           | 80-4801213-Б                                | 1    | Valve                                 |
|          | 25           | 50-4609054                                  | 1    | Spring                                |
|          | 26           | 017-022-30-1-4 ГОСТ 18829-73/9833-73        | 1    | Ring                                  |
|          | 27           | 80-4801221-Б                                | 1    | Stop                                  |
|          | 28           | 80-4801223                                  | 1    | Guide                                 |
|          | 29           | 70-4609037                                  | 1    | Spring                                |
|          | 30           | 80-4801226                                  | 1    | Valve                                 |
|          | 31           | 80-4801212-Б                                | 1    | Cock slide                            |
|          | 32           | 012-016-25-2-4<br>ГОСТ 18829-73/OCT 9833-73 | 1    | Ring                                  |
|          | 33           | A13.38.002                                  | 1    | Liner                                 |
|          | 34           | 7,938-100 ГОСТ 3722-81                      | 1    | Ball                                  |
|          | 35           | 007-011-25-2-2 ГОСТ 18829-73/9833-73        | 1    | Ring                                  |
|          | 36           | 80-4801224                                  | 1    | Stop                                  |
| 37       | 80-4801214-Б | 1   | Plug |                                       |

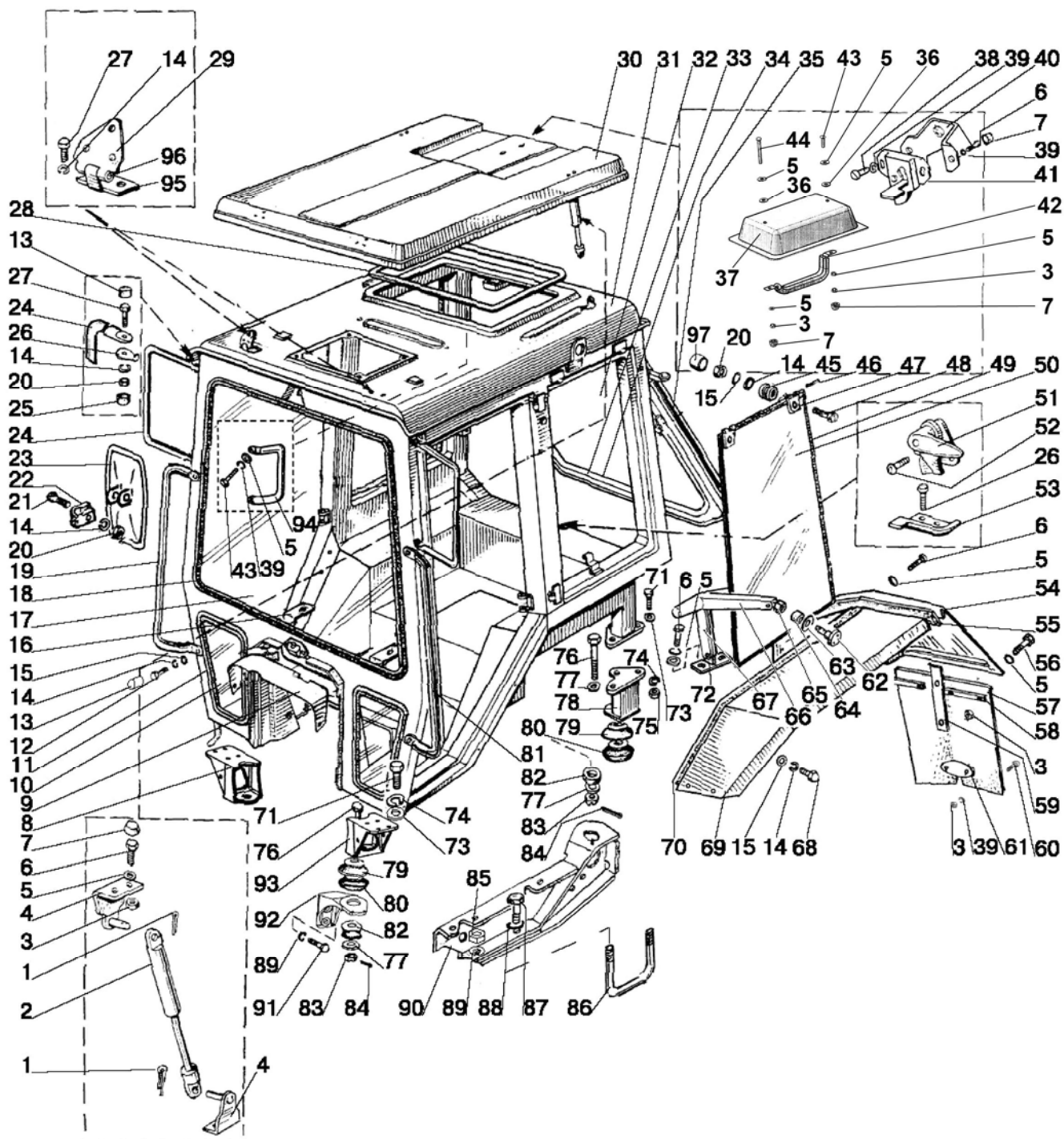

Fig. 67.1. Tractor cab. Rear fenders



**Group 67. Tractor cab  
Subgroup 6700. Tractor cab. Rear fenders**

| Fig. No. | Pos. No.   | Designation                      | Q-ty | Description                                |
|----------|------------|----------------------------------|------|--|
| 67.1     |            | 80-6700010-Б                     | 1    | Cab assembly                               |
|          |            | 80-6708210                       | 1    | Rear frame (32-35)                         |
|          |            | 80-6708900-03                    | 2    | Glass assembly (13, 14, 19, 24, 45, 47-50) |
|          | 1          | 3,2x18.019 ГОСТ 397-79           | 8    | Cotter pin                                 |
|          | 2          | 6700.01                          | 4    | Air-lift                                   |
|          | 3          | M6-6H.6.019 ГОСТ 5915-70         | 22   | Nut  |
|          | 4          | 80-6708225                       | 6    | Bracket                                    |
|          | 5          | C 6.01.019 ГОСТ 11371-78         | 20   | Washer                                     |
|          | 6          | M6-6gx20.88.35.019 ГОСТ 7798-70  | 28   | Bolt                                       |
|          | 7          | A30.04.017                       | 8    | Cap  |
|          | 8          | 80-6700031-Б-01                  | 1    | Right bracket                              |
|          | 9          | 85-6703056                       | 1    | Insert                                     |
|          | 10         | 80-6703012-A or<br>80-6703012-A1 | 2    | Glass                                      |
|          | 11         | A37.08.043                       | 2    | Seal                                       |
|          | 12         | M8-6gx20.88.35.019 ГОСТ 7796-70  | 4    | Bolt                                       |
|          | 13         | A30.04.017-01                    | 4    | Cap  |
|          | 14         | 8T OCT 37.001.115-75             | 26   | Washer                                     |
|          | 15         | C 8.01.019 ГОСТ 11371-78         | 24   | Washer                                     |
|          | 16         | 80-3805030                       | 2    | Bracket                                    |
|          | 17         | 80-6703011-A or<br>80-6703011-A1 | 1    | Glass                                      |
|          | 18         | A37.08.043-01                    | 1    | Seal L=4200 mm                             |
|          | 19         | 80-6703112-A                     | 1    | Right handrail                             |
|          | 20         | M8-6H.6.019 ГОСТ 5915-70         | 8    | Nut  |
|          | 21         | M8-6gx40.88.35.019 ГОСТ 7795-70  | 2    | Bolt                                       |
|          | 22         | A30.04.051                       | 2    | Clamp                                      |
|          | 23         | 80-8201050                       | 2    | Mirror assembly                            |
|          | 24         | 80-8201106-A                     | 2    | Pipe                                       |
|          | 25         | A30.04.017-02                    | 4    | Cap  |
|          | 26         | 80-8201107                       | 4    | Washer                                     |
|          | 27, 48     | M8-6gx30.88.35.019 ГОСТ 7796-70  | 8    | Bolt                                       |
|          | 28         | A37.08.040 or<br>A37.08.045      | 1    | Seal                                       |
|          | 29         | 80-6707010-Б                     | 2    | Loop                                       |
|          | 30         | 80-6707025-Б4                    | 1    | Roof assembly (plastic)                    |
|          | 31         | 80-6700020-Б-01                  | 1    | Cab (welded framework)                     |
|          | 32         | 80-6708211-A or<br>80-6708211-A1 | 1    | Glass                                      |
|          | 33         | 80-6708215                       | 1    | Frame                                      |
|          | 34         | A34.08.043-05                    | 1    | Seal                                       |
|          | 35         | 80-6700021-01                    | 1    | Seal                                       |
|          | 36         | 549A-1305044                     | 2    | Ring                                       |
|          | 37         | 80-6707082                       | 1    | Facing                                     |
|          | 38         | B.M6-6gx12.58.019 ГОСТ 17473-80  | 2    | Screw                                      |
|          | 39         | C 6.01.019 ГОСТ 6958-78          | 10   | Washer                                     |
|          | 40         | 80-6707075                       | 1    | Bracket                                    |
|          | 41         | A37.09.010                       | 1    | Latch                                      |
|          | 42         | 80-6707080                       | 1    | Handrail                                   |
|          | 43         | B.M6-6gx20.58.019 ГОСТ 17473-80  | 1    | Screw                                      |
|          | 44         | B.M5-6gx50.58.019 ГОСТ 17473-80  | 1    | Screw                                      |
|          | 45         | 80-6708903                       | 4    | Bush                                       |
|          | 46         | 8x65 OCT 37.001.163-75           | 4    | Pin  |
| 47       | 80-6708902 | 4                                | Loop |  |
| 49       | F-202      | 2                                | Seal |  |

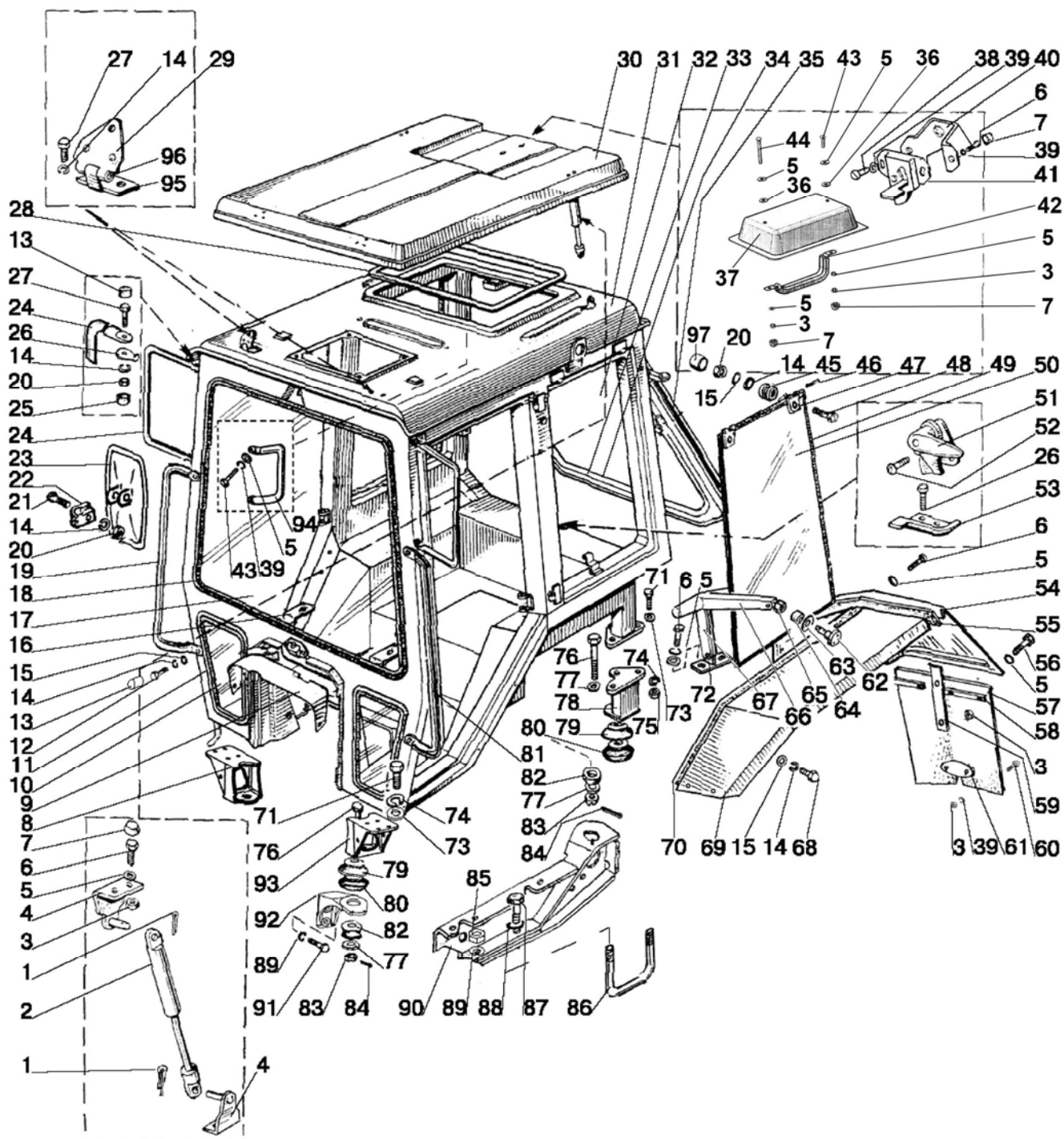

Fig. 67.1. Tractor cab. Rear fenders

**Group 67. Tractor cab  
Subgroup 6700. Tractor cab. Rear fenders**

| Fig. No.   | Pos. No.      | Designation                          | Q-ty          | Description         |
|------------|---------------|--------------------------------------|---------------|---------------------|
| 67.1       | 50            | 1221-6708901-A or<br>1221-6708901-A1 | 2             | Glass               |
|            | 51            | A37.05.025                           | 1             | Catch               |
|            | 52            | B.M6-6gx25.58.019 ГОСТ 17473-80      | 2             | Screw               |
|            | 53            | A37.05.021-Б                         | 1             | Bracket             |
|            | 54            | 80-8404020-Б                         | 1             | Flap                |
|            |               | 80-8404020-Б-01                      | 1             | Flap                |
|            | 55            | 80-8404014-A                         | 2             | Seal                |
|            | 56            | M6-6gx20.88.35.019 ГОСТ 7798-70      | 12            | Bolt                |
|            | 57            | 85-8404040-A                         | 2             | Splash guard        |
|            | 58            | 80-8404032                           | 4             | Plate               |
|            | 59            | 80-8404031-Б                         | 2             | Spring              |
|            | 60            | B.M6-6gx16.58.019 ГОСТ 17473-80      | 4             | Screw               |
|            | 61            | 80-8404034-A                         | 2             | Plate               |
|            | 62            | 80-6708975                           | 2             | Screw               |
|            | 63            | 80-6708904                           | 2             | Gasket              |
|            | 64            | A37.01.041                           | 2             | Bush                |
|            | 65            | A37.04.053                           | 2             | Nut                 |
|            | 66            | A37.04.051                           | 2             | Handle              |
|            | 67            | A37.04.052                           | 2             | Lever               |
|            | 68            | M8-6gx20.88.35.019 ГОСТ 7796-70      | 18            | Bolt                |
|            | 69            | 80-8404011-Б                         | 1             | Fender              |
|            |               | 80-8404011-Б-01                      | 1             | Fender              |
|            | 70            | 80-8404013-A                         | 2             | Seal                |
|            | 71            | M12-6gx35.88.35.019 ГОСТ 7796-70     | 14            | Bolt                |
|            | 72            | A37.04.050                           | 2             | Bracket             |
|            | 73            | C 12.01.019 ГОСТ 11371-78            | 6             | Washer              |
|            | 74            | 12 OT OCT 37.001.115-75              | 6             | Washer              |
|            | 75            | M12-6H.6.019 ГОСТ 5915-70            | 6             | Nut                 |
|            | 76            | 80-6700029                           | 4             | Bolt                |
|            | 77            | C 16.01.019 ГОСТ 11371-78            | 12            | Washer              |
|            | 78            | 80-6700037-Б                         | 1             | Left support        |
|            |               | 80-6700037-Б-01                      | 1             | Right support       |
|            | 79            | 80-6700163                           | 4             | Fixture             |
|            | 80            | 80-6700160                           | 4             | Vibration insulator |
|            | 81            | 80-6703112-A                         | 1             | Handrail left       |
|            | 82            | 130-5001364-B                        | 4             | Cushion             |
|            | 83            | M16-6H.6.019 ГОСТ 5915-70            | 4             | Nut                 |
|            | 84            | 4x36.019 ГОСТ 397-79                 | 4             | Cotter pin          |
|            | 85            | M18x1,5-6H.6.019 ГОСТ 5915-70        | 4             | Nut                 |
|            | 86            | 80-6702022                           | 2             | Clamp (variant)     |
|            | 87            | M20x75                               | 4             | Bolt (variant)      |
|            | 88            | 20 OT OCT 37.001.115-75              | 4             | Washer              |
|            | 89            | 18 OT OCT 37.001.115-75              | 4             | Washer              |
|            | 90            | 70-6702300-01                        | 1             | Right bracket       |
|            |               | 70-6702300-02                        | 1             | Left bracket        |
|            | 91            | M16-6gx45.88.35.019 ГОСТ 7796-70     | 6             | Bolt                |
|            | 92            | 80-6702068                           | 1             | Left bracket        |
| 80-6702069 |               | 1                                    | Right bracket |                     |
| 93         | 80-6700031-Б  | 1                                    | Left bracket  |                     |
| 94         | 80-6708209    | 1                                    | Handle        |                     |
| 95         | 80-6707013    | 2                                    | Loop          |                     |
| 96         | 70-6708189    | 2                                    | Shaft         |                     |
| 97         | A30.04.017-02 | 4                                    | Cap           |                     |

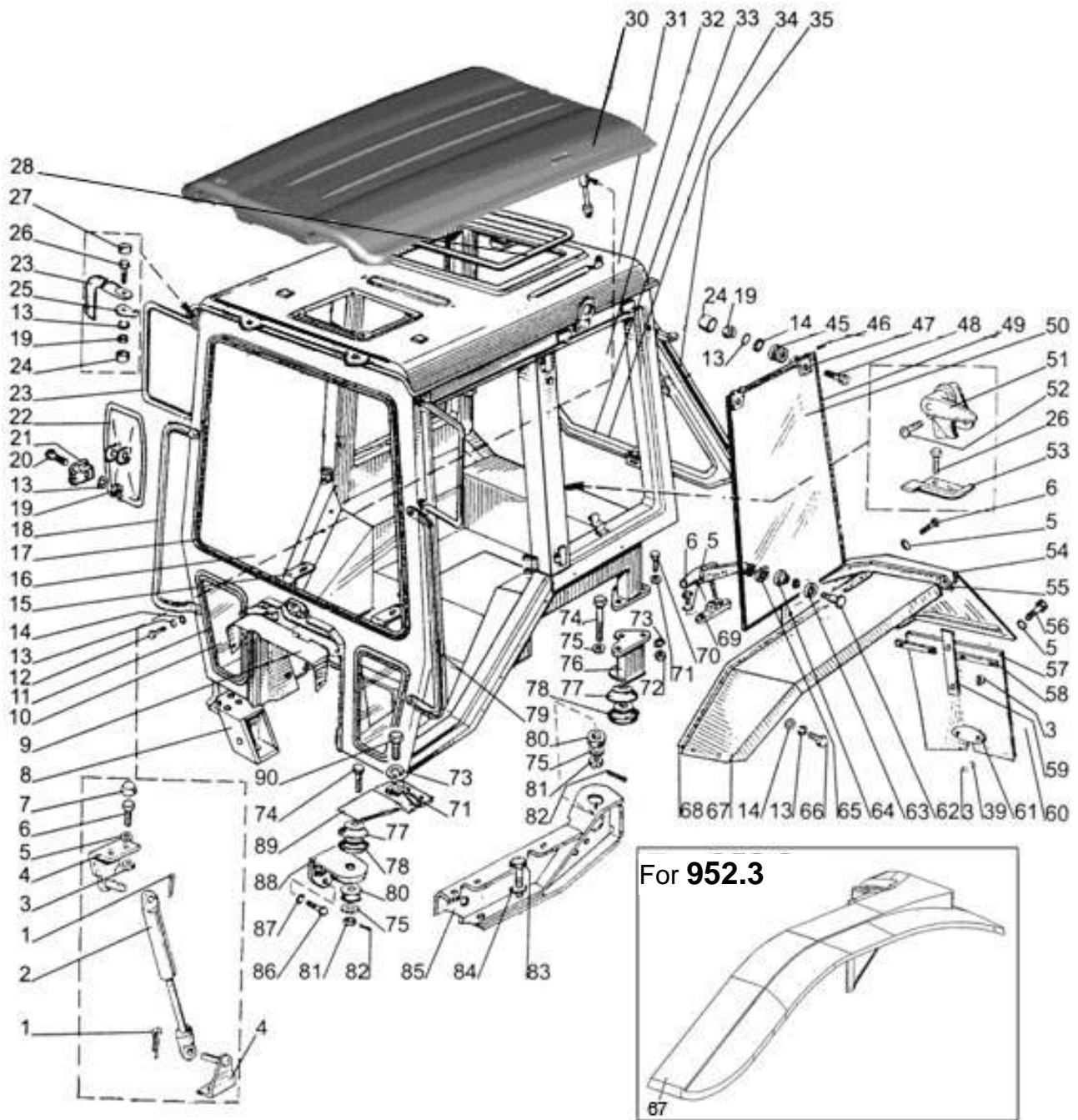

Fig.67.2. Tractor cab. Rear fenders

**Group 67. Tractor cab  
Subgroup 6700. Tractor cab. Rear fenders**

| Fig. No. | Pos. No. | Designation                          | Q-ty   | Description                                |
|----------|----------|--------------------------------------|--------|--|
| 67.2     |          | 80-6708210                           | 1      | Rear frame (32-35)                         |
|          |          | 80-6708900/-01                       | 1/1    | Glass assembly (13, 14, 19, 24, 45, 47-50) |
|          | 1        | 3,2x18.019 ГОСТ 397-79               | 10     | Cotter pin                                 |
|          | 2        | 21054                                | 4      | Air-lift                                   |
|          | 3        | M6-6H.6.019 ГОСТ 5915-70             | 22     | Nut  |
|          | 4        | 80-6708225                           | 6      | Bracket                                    |
|          | 5        | C 6.01.016 ГОСТ 11371-78             | 24     | Washer                                     |
|          | 6        | M6-6gx16.88.35.019 ГОСТ 7798-70      | 32     | Bolt                                       |
|          | 7        | A30.04.017                           | 10     | Cap  |
|          | 8        | 80-6700031-Б-01                      | 1      | Right bracket                              |
|          | 9        | 85-6703056                           | 1      | Insert                                     |
|          | 10       | 80-6703012-A or<br>80-6703012-A1     | 2      | Glass                                      |
|          | 11       | A37.08.043 or<br>A37.08.043-01       | 2<br>1 | Seal<br>Seal                               |
|          | 12       | M8-6gx25.88.35.019 ГОСТ 7796-70      | 4      | Bolt                                       |
|          | 13       | 8T OCT 37.001.115-75                 | 36     | Washer                                     |
|          | 14       | C 8.01.019 ГОСТ 11371-78             | 34     | Washer                                     |
|          | 15       | 80-3805030                           | 2      | Bracket                                    |
|          | 16       | 80-6703011-A or<br>80-6703011-A1     | 1      | Glass                                      |
|          | 17       | 80-6700018                           | 1      | Seal L=4200 mm                             |
|          | 18       | 80-6703105-01                        | 1      | Right handrail                             |
|          | 19       | M8-6H.6.019 ГОСТ 5915-70             | 8      | Nut  |
|          | 20       | M8-6gx40.88.35.019 ГОСТ 7795-70      | 2      | Bolt                                       |
|          | 21       | A30.04.051                           | 2      | Clamp                                      |
|          | 22       | 80-8201055                           | 2      | Mirror                                     |
|          | 23       | 80-8201106                           | 2      | Pipe                                       |
|          | 24       | A30.04.017-02                        | 4      | Cap  |
|          | 25       | 80-8201107                           | 4      | Washer                                     |
|          | 26       | M8-6gx16.88.35.019 ГОСТ 7796-70      | 4      | Bolt                                       |
|          | 27       | A30.04.017-01                        | 10     | Cap  |
|          | 28       | A37.08.017                           | 1      | Seal                                       |
|          | 30       | Д82-6707005                          | 1      | Roof assembly                              |
|          | 31       | 80-6700020-Б                         | 1      | Cab (welded framework)                     |
|          | 32       | 80-6708211-A<br>80-6708211-A1        | 1      | Glass                                      |
|          | 33       | 80-6708215                           | 1      | Frame                                      |
|          | 34       | A37.08.043-05                        | 1      | Seal                                       |
|          | 35       | 80-6700021-01*                       | 1      | Seal                                       |
|          | 38       | B.M6-6gx12.58.019 ГОСТ 17473-80      | 2      | Screw                                      |
|          | 39       | 8T OCT 37.001.115-75                 | 14     | Washer                                     |
|          | 45       | 80-6708903                           | 4      | Bush                                       |
|          | 46       | 8x65 OCT 37.001.163-75               | 4      | Pin  |
|          | 47       | 80-6708902                           | 4      | Loop                                       |
|          | 48       | M8-6gx30.88.35.019 ГОСТ 7796-70      | 4      | Bolt                                       |
|          | 49       | Φ-202                                | 2      | Seal                                       |
|          | 50       | 1221-6708901-A or<br>1221-6708901-A1 | 2      | Glass                                      |
|          | 51       | A37.05.025                           | 1      | Catch                                      |
|          | 52       | B.M6-6gx25.58.019 ГОСТ 17473-80      | 2      | Screw                                      |
|          | 53       | A37.05.021                           | 1      | Bracket                                    |
|          | 54       | 80-8404020-Б<br>80-8404020-Б-01      | 1<br>1 | Flap left<br>Flap right                    |
|          | 55       | 80-8404014-A                         | 2      | Seal                                       |

\* Allowed substitution for 80-6700026-02

\*\* For 952.3

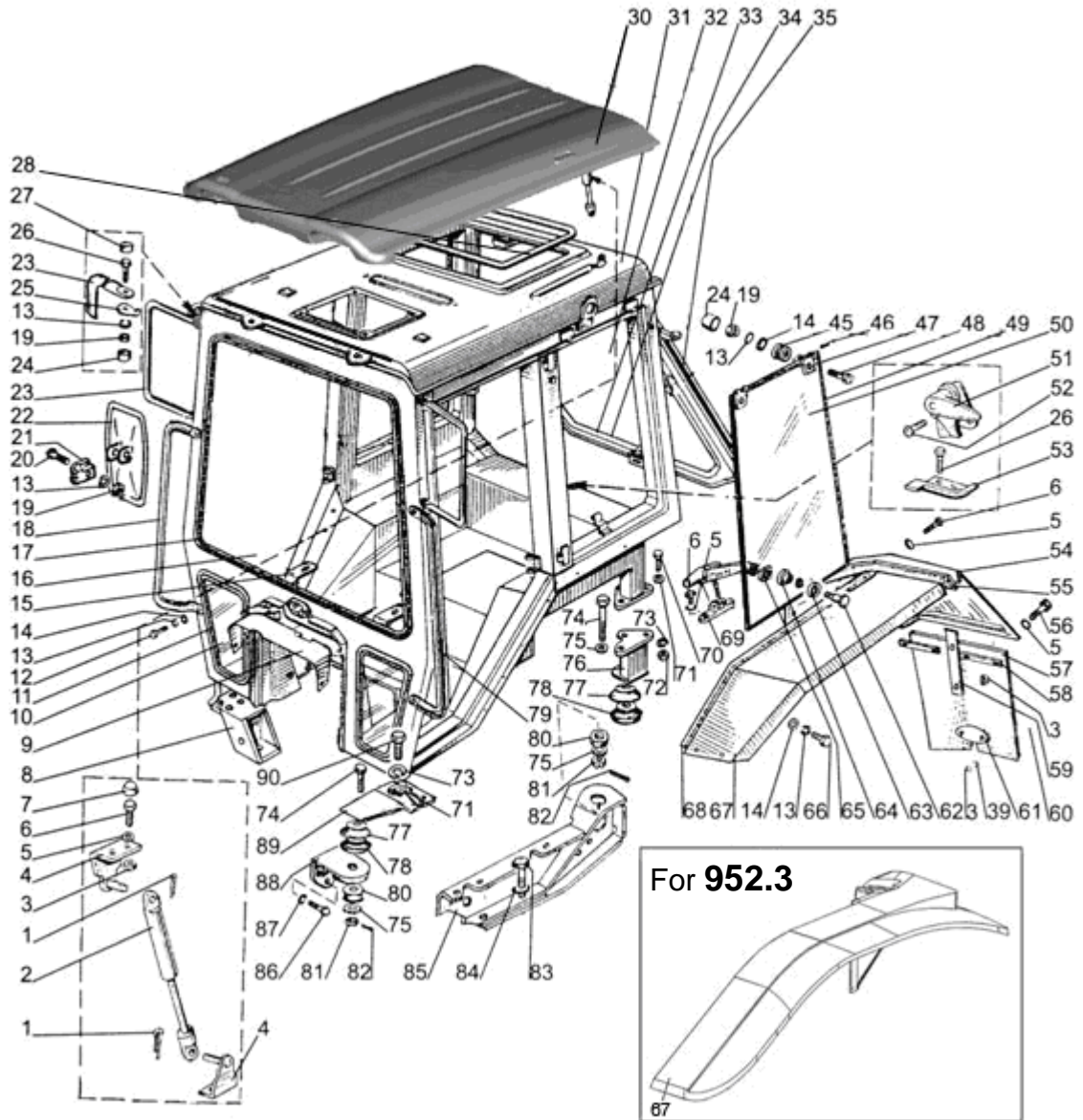

Fig.67.2. Tractor cab. Rear fenders

**Group 67. Tractor cab  
Subgroup 6700. Tractor cab. Rear fenders**

| Fig. No. | Pos. No.                         | Designation   | Q-ty          | Description         |
|----------|----------------------------------|---|---------------|---------------------|
| 67.2     | 56                               | M6-6gx25.88.35.019 ГОСТ 7798-70                               | 10            | Bolt                |
|          | 57                               | 85-8404040-A  | 2             | Splash guard        |
|          | 58                               | 80-8404032  | 4             | Plate               |
|          | 59                               | 80-8404031-Б  | 2             | Spring              |
|          | 60                               | B.M6-6gx16.58.019 ГОСТ 17473-80                               | 6             | Screw               |
|          | 61                               | 80-8404034-A  | 2             | Plate               |
|          | 62                               | 80-6708975  | 2             | Screw               |
|          | 63                               | 80-6708904  | 2             | Gasket              |
|          | 64                               | A37.01.041  | 2             | Bush                |
|          | 65                               | 80-6708961  | 4             | Washer              |
|          | 66                               | M8-6gx20.88.35.019 ГОСТ 7796-70                               | 22            | Bolt                |
|          | 67                               | Д82-8404020-A or<br>80-8404011-Б or<br>Д82-8404020            | 1             | Fender              |
|          |                                  | Д82-8404020-A-01 or<br>80-8404011-Б-01 or<br>Д82-8404020-01** | 1             | Fender              |
|          | 68                               | 80-8404013-A or<br>80-8404013-Б**                             | 2             | Seal                |
|          | 69                               | 80-6708970  | 2             | Handle              |
|          | 70                               | M12-6gx25.88.35.019 ГОСТ 7796-70                              | 6             | Bolt                |
|          | 71                               | C 12.01.019 ГОСТ 11371-78                                     | 6             | Washer              |
|          | 72                               | M12-6H.6.019 ГОСТ 5915-70                                     | 6             | Nut                 |
|          | 73                               | 12 OT OCT 37.001.115-75                                       | 6             | Washer              |
|          | 74                               | 80-6700029  | 4             | Bolt                |
|          | 75                               | 16 OT OCT 37.001.115-75                                       | 12            | Washer              |
|          | 76                               | 80-6700037-Б  | 1             | Left support        |
|          |                                  | 80-6700037-Б-01   | 1             | Right support       |
|          | 77                               | 80-6700163  | 4             | Fixture             |
|          | 78                               | 80-6700160  | 4             | Vibration insulator |
|          | 79                               | 80-6703105  | 1             | Handrail left       |
|          | 80                               | 130-5001364-B   | 4             | Cushion             |
|          | 81                               | M16-6H.6.019 ГОСТ 5918-73                                     | 4             | Nut                 |
|          | 82                               | 4x36.019 ГОСТ 397-79  | 4             | Cotter pin          |
|          | 83                               | M20x75  | 4             | Bolt                |
|          | 84                               | 20 OT OCT 37.001.115-75                                       | 4             | Washer              |
|          | 85                               | 1221-6702300  | 1             | Right bracket       |
|          |                                  | 1221-6702300-01   | 1             | Left bracket        |
| 86       | M16-6gx50.88.35.019 ГОСТ 7796-70 | 4   | Bolt          |                     |
| 87       | 16 OT OCT 37.001.115-75          | 6   | Washer        |                     |
| 88       | 80-6702068                       | 1   | Left bracket  |                     |
|          | 80-6702069                       | 1   | Right bracket |                     |
| 89       | 80-6700031-Б                     | 1   | Left bracket  |                     |
| 90       | M12-6gx35.88.35.019 ГОСТ 7796-70 | 8   | Bolt          |                     |

\*\* For 952.3

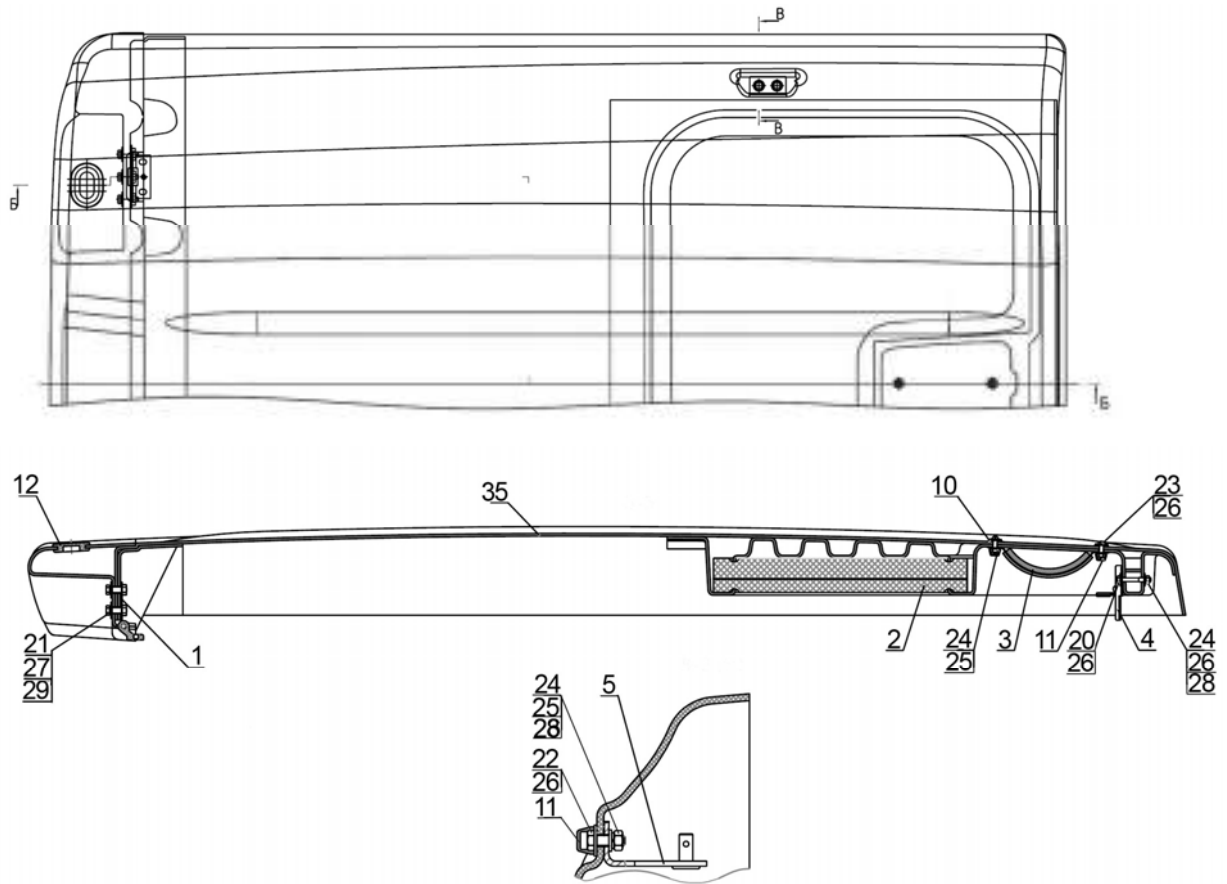

Fig. 67.3. Roof

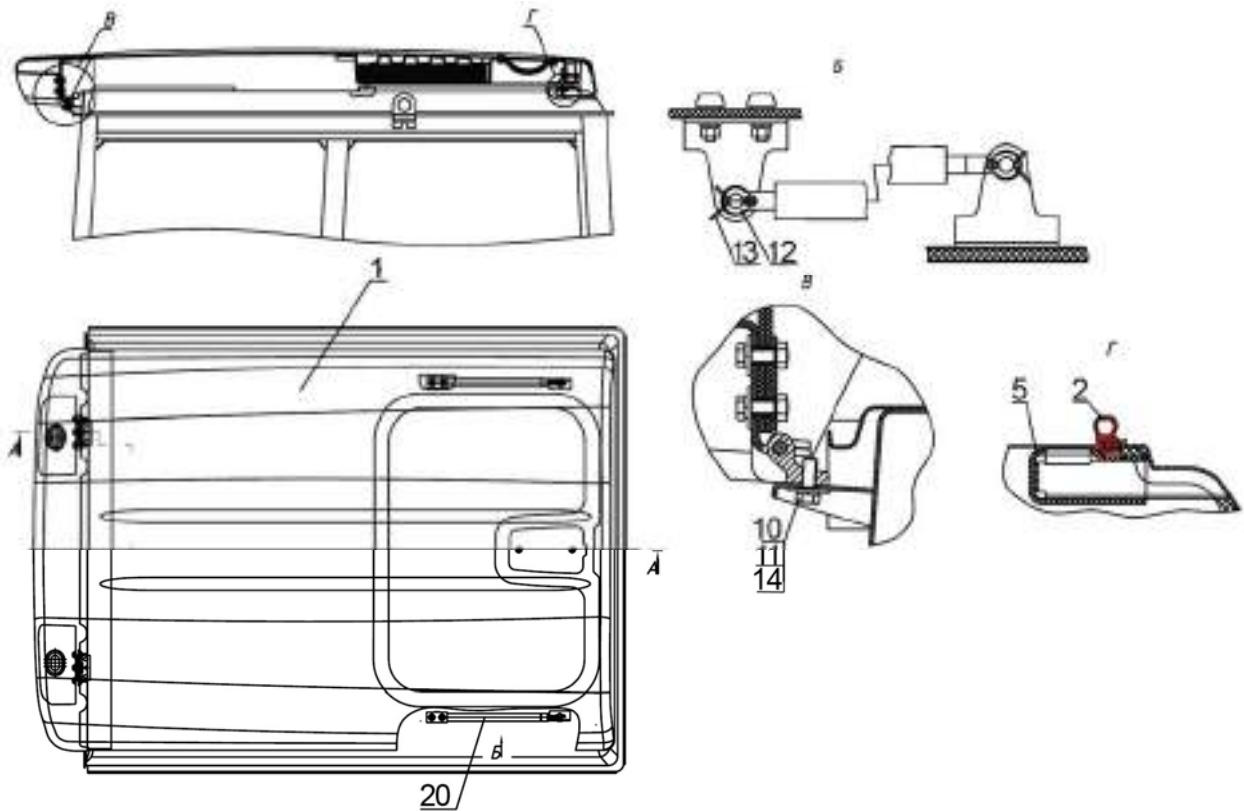

Fig.67.4. Roof



**Group 67. Tractor cab**

**Subgroup 6700. Roof**

| Fig. No. | Pos. No.    | Designation                     | Q-ty | Description |
|----------|-------------|---------------------------------|------|-------------|
| 67.3     | 1           | 80-6707020-01                   | 2    | Hinge       |
|          | 2           | Д82-6707030                     | 1    | Upholstery  |
|          | 3           | 80-6707080                      | 1    | Handrail    |
|          | 4           | A37.09.010                      | 1    | Latch       |
|          | 5           | 80-6708225                      | 2    | Bracket     |
|          | 10          | 549A-1305044                    | 2    | Ring        |
|          | 11          | A30.04.017                      | 6    | Cap         |
|          | 12          | 80x-8400026                     | 2    | Ring        |
|          | 20          | M6-6gx45.88.35.019 ГОСТ 7795-70 | 2    | Bolt        |
|          | 21          | M8-6gx25.88.35.019 ГОСТ 7796-70 | 6    | Bolt        |
|          | 22          | M6-6gx18.88.35.019 ГОСТ 7798-70 | 4    | Bolt        |
|          | 23          | M6-6gx25.88.35.019 ГОСТ 7798-70 | 2    | Bolt        |
|          | 24          | B.M6-6gx25.58.019 ГОСТ 17473-80 | 6    | Screw       |
|          | 25          | M6-6H.6.019 ГОСТ 5915-70        | 6    | Nut         |
|          | 26          | C 6.01.019 ГОСТ 11371-78        | 10   | Washer      |
|          | 27          | C 8.01.019 ГОСТ 11371-78        | 6    | Washer      |
|          | 28          | 6T OCT 37.001.115-75            | 6    | Washer      |
|          | 29          | 8T OCT 37.001.115-75            | 6    | Washer      |
| 35       | Д82-6707035 | 1                               | Roof |             |

**Group 67. Tractor cab**

**Subgroup 6700. Roof**

| Fig. No. | Pos. No. | Designation                     | Q-ty | Description |
|----------|----------|---------------------------------|------|-------------|
| 67.4     | 1        | Д82-6707025                     | 1    | Roof        |
|          | 2        | A37.08.045                      | 1    | Seal        |
|          | 5        | 80-6700027                      | 1    | Cover       |
|          | 10       | M8-6gx30.88.35.019 ГОСТ 7796-70 | 2    | Bolt        |
|          | 11, 12   | C 8.01.019 ГОСТ 11371-78        | 6    | Washer      |
|          | 13       | 3,2x18.019 ГОСТ 397-79          | 4    | Cotter pin  |
|          | 14       | 8T OCT 37.001.115-75            | 2    | Washer      |
|          | 20       | 6700.01                         | 2    | Air-lift    |

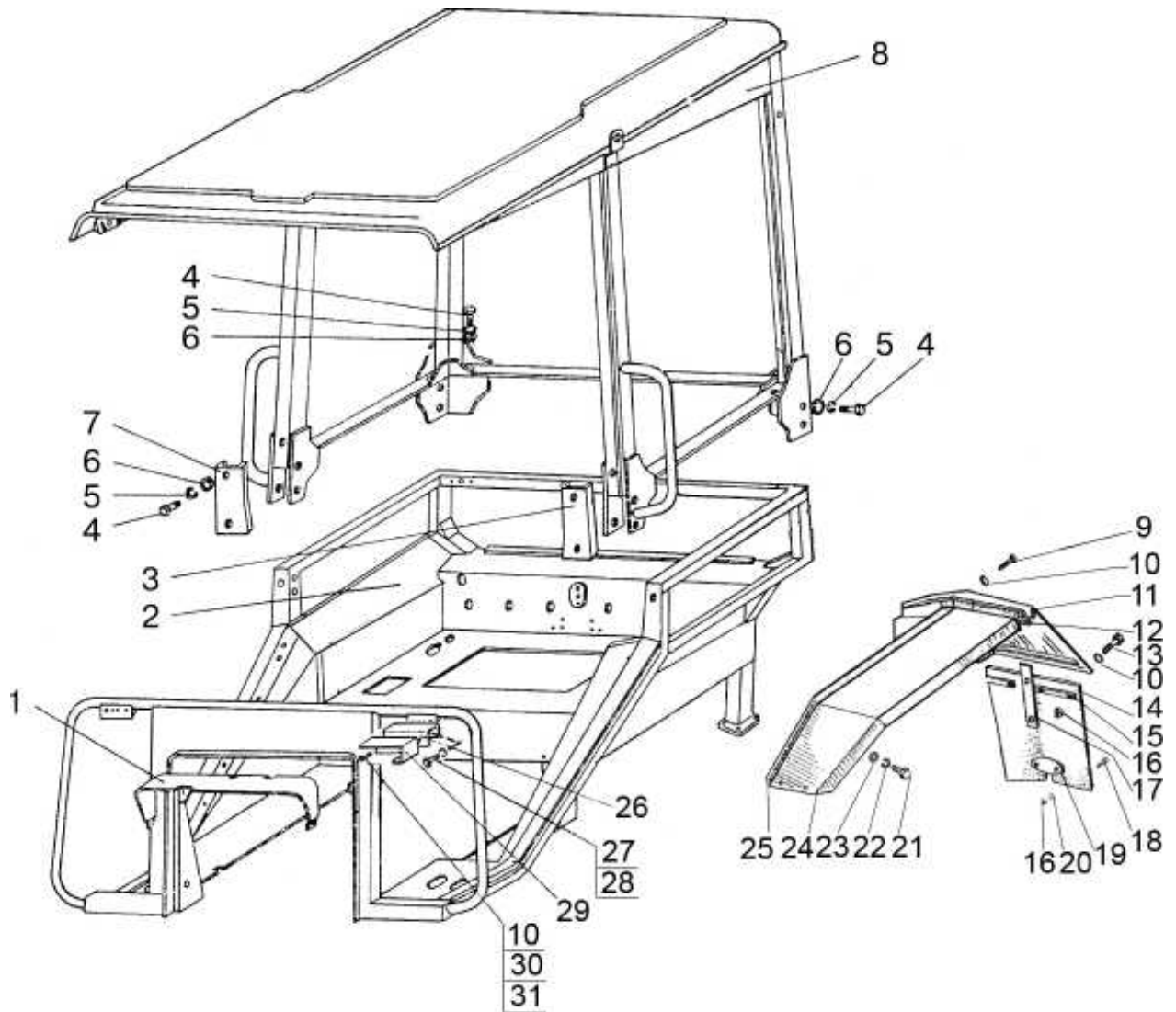

Fig. 67.5. Canopy framework. Base

**Group 67. Cab  
Subgroup 6700. Canopy framework. Base**

| <b>Fig. No.</b> | <b>Pos. No.</b>                 | <b>Designation</b>               | <b>Q-ty</b>   | <b>Description</b>                      |
|-----------------|---------------------------------|----------------------------------|---------------|---|
| 67.5            |                                 | 80-6700510                       | 1             | Canopy framework with the base assembly |
|                 | 1                               | 85-6703056                       | 1             | Insert                                  |
|                 | 2                               | 80-6702510                       | 1             | Base                                    |
|                 | 3                               | 80-6700511                       | 1             | Liner                                   |
|                 | 4                               | M12-6gx25.88.35.019 ГОСТ 7796-70 | 22            | Bolt                                    |
|                 | 5                               | 12 OT OCT 37.001.115-75          | 24            | Washer                                  |
|                 | 6                               | C 12.01.019 ГОСТ 11371-78        | 22            | Washer                                  |
|                 | 7                               | 80-6700511-01                    | 1             | Liner                                   |
|                 | 8                               | 80-6701505                       | 1             | Framework                               |
|                 | 9                               | M6-6gx16.88.35.019 ГОСТ 7798-70  | 10            | Bolt                                    |
|                 | 10                              | C 6.01.019 ГОСТ 11371-78         | 25            | Washer                                  |
|                 | 11                              | 80-8404020-Б                     | 1             | Flap                                    |
|                 |                                 | 80-8404020-Б-01                  | 1             | Flap                                    |
|                 | 12                              | 80-8404014-A                     | 2             | Seal                                    |
|                 | 13                              | M6-6gx25.88.35.019 ГОСТ 7798-70  | 10            | Bolt                                    |
|                 | 14                              | 85-8404040-A                     | 2             | Splash guard                            |
|                 | 15                              | 80-8404032                       | 2             | Plate                                   |
|                 | 16                              | M6-6H.6.019 ГОСТ 5915-70         | 22            | Nut                                     |
|                 | 17                              | 80-8404031-Б                     | 2             | Spring                                  |
|                 | 18                              | M6-6gx16.88.35.019 ГОСТ 7798-70  | 10            | Bolt                                    |
|                 | 19                              | 80-8404034-A                     | 2             | Plate                                   |
|                 | 20                              | A37.01 022                       | 6             | Washer                                  |
|                 | 21                              | M8-6gx20.88.35.019 ГОСТ 7796-70  | 18            | Bolt                                    |
|                 | 22                              | 8T OCT 37.001.115-75             | 18            | Washer                                  |
|                 | 23                              | C 8.01.019 ГОСТ 11371-78         | 18            | Washer                                  |
|                 | 24                              | 80-8404011-Б                     | 1             | Fender                                  |
|                 |                                 | 80-8404011-Б                     | 1             | Fender                                  |
|                 | 25                              | 80-8404013-A                     | 2             | Seal                                    |
|                 | 26                              | 85-3712041                       | 1             | Right bracket                           |
|                 |                                 | 85-3712041-01                    | 1             | Left bracket                            |
|                 | 27                              | M8-6gx14.88.35.019 ГОСТ 7796-70  | 4             | Bolt                                    |
| 28              | M8-6H.6.019 ГОСТ 5915-70        | 4                                | Nut           |   |
| 29              | 85-3712045                      | 1                                | Right bracket |   |
|                 | 85-3712045-01                   | 1                                | Left bracket  |   |
| 30              | B.M6-6gx18.58.019 ГОСТ 17473-80 | 4                                | Bandage       |   |
| 31              | 6T OCT 37.001.115-75            | 4                                | Washer        |   |

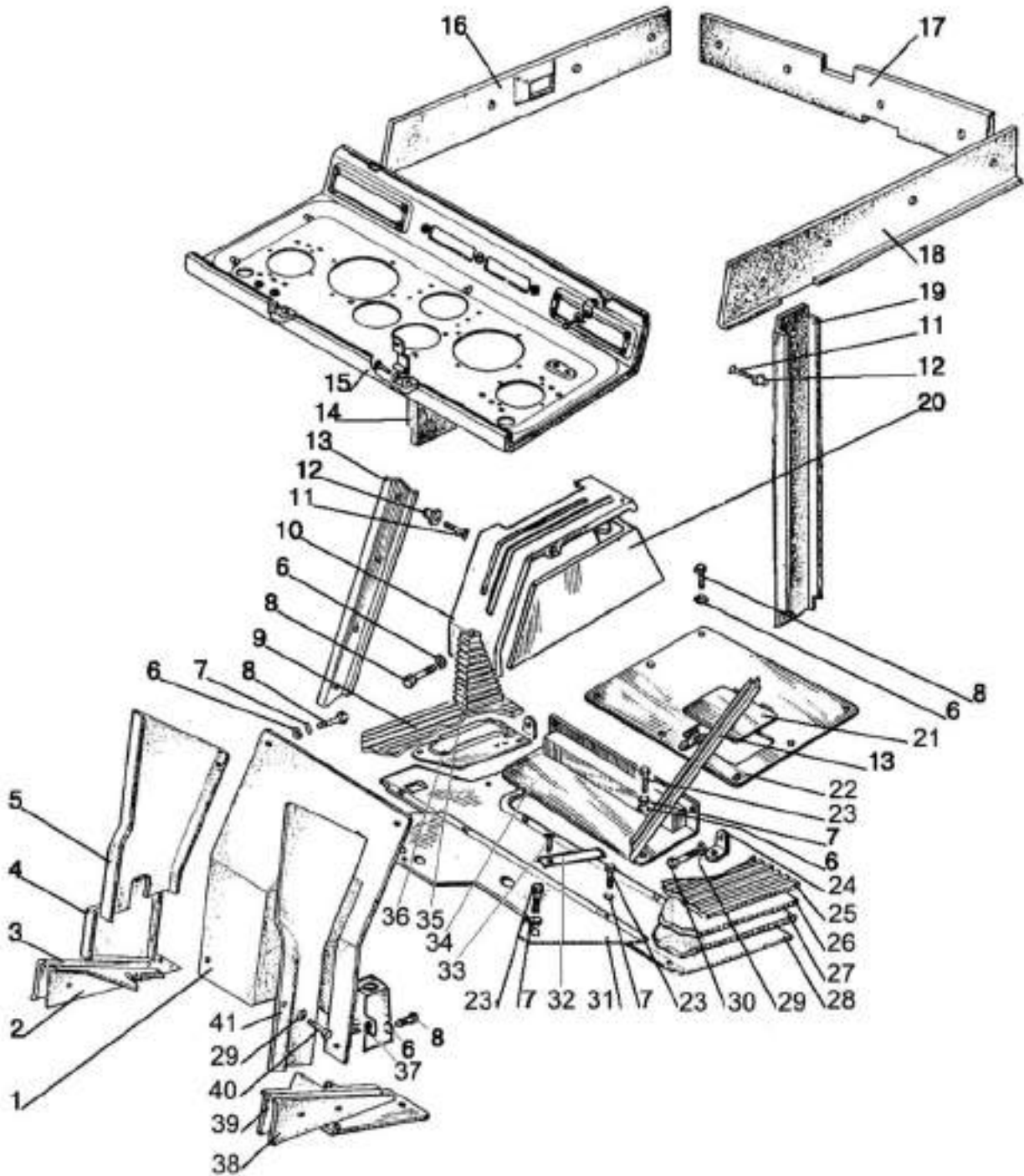

Fig. 67.6. Cab floor

**Group 67. Tractor cab  
Subgroup 6702. Cab floor**

| Fig. No. | Pos. No.                        | Designation                     | Q-ty   | Description                                      |
|----------|---------------------------------|---------------------------------|--------|--|
| 67.6     | 1                               | 80-6700300                      | 1      | Panel  |
|          | 2                               | 80-6702330                      | 1      | Liner  |
|          | 3                               | 80-6702328-01                   | 1      | Side piece                                       |
|          | 4                               | 85-6700330                      | 1      | Panel  |
|          | 5                               | 85-6700340                      | 1      | Panel  |
|          | 6                               | C 6.01.019 ГОСТ 11371-78        | 16     | Washer   |
|          | 7                               | 6T OCT 37.001.115-75            | 20     | Washer   |
|          | 8                               | M8-6gx25.88.35.019 ГОСТ 7796-70 | 14     | Bolt   |
|          | 9                               | 80-6702333-B2                   | 1      | Right mat  |
|          | 10                              | 85-6700036-B                    | 1      | Cover  |
|          | 11                              | 1-4x25.019 ГОСТ 1144-80         | 28     | Wood screw                                       |
|          | 12                              | A37.10.031                      | 28     | Boss   |
|          | 13                              | 80-6702111                      | 2      | Clamp  |
|          | 14                              | 1221-6700060-01                 | 1      | Liner  |
|          | 15                              | 80-8100100                      | 1      | Panel  |
|          | 16                              | 1221-6700065                    | 1      | Liner  |
|          | 17                              | 80-6700205                      | 1      | Liner  |
|          | 18                              | 1221-6700050                    | 1      | Liner  |
|          | 19                              | 1221-6700060                    | 1      | Liner  |
|          | 20                              | 85-6700040-B                    | 1      | Panel  |
|          | 21                              | 85-6702130-B                    | 1      | Panel  |
|          | 22                              | 80-6702190-B                    | 1      | Cover  |
|          | 23                              | 85-6702390-B                    | 1      | Cover  |
|          | 24                              | M6-6gx16.88.35.019 ГОСТ 7798-70 | 16     | Bolt   |
|          | 25                              | 70-6702111                      | 2      | Angle piece                                      |
|          | 26                              | 80-6702332                      | 1      | Left mat   |
|          | 27                              | 80-6702469-A                    | 1      | Gasket   |
|          | 28                              | 80-6702468-A                    | 1      | Gasket   |
|          | 29                              | 80-6702315-B                    | 1      | Panel  |
|          | 30                              | C 6.01.019 ГОСТ 11371-78        | 10     | Washer   |
|          | 31                              | M8-6gx16.88.35.019 ГОСТ 7796-70 | 4      | Bolt   |
|          | 32                              | 80-6702310                      | 1      | Bar  |
|          | 33                              | 80-6702348                      | 1      | Clamp left                                       |
|          |                                 | 80-6702348-01                   | 1      | Clamp right                                      |
|          | 34                              | B.M6-6gx12.58.019 ГОСТ 17473-80 | 4      | Screw  |
|          | 35                              | 80-6702085                      | 1      | Cover  |
|          | 36                              | 80-6702243 or<br>80П-6702270    | 1<br>1 | Boot (rubber)<br>Boot (vinyl artificial leather) |
|          | 37                              | 80-6702820                      | 1      | Liner (tractors with FDA)                        |
|          |                                 | 80-6702817                      | 1      | Liner (tractors without FDA)                     |
|          | 38                              | 80-6700370-B                    | 1      | Cover  |
|          | 39                              | 80-6702328                      | 1      | Side piece                                       |
|          | 40                              | 80-6702320                      | 1      | Liner  |
| 41       | M8-6gx40.88.35.019 ГОСТ 7795-70 | 2                               | Bolt   |  |
| 42       | 80-6700320                      | 1                               | Panel  |  |

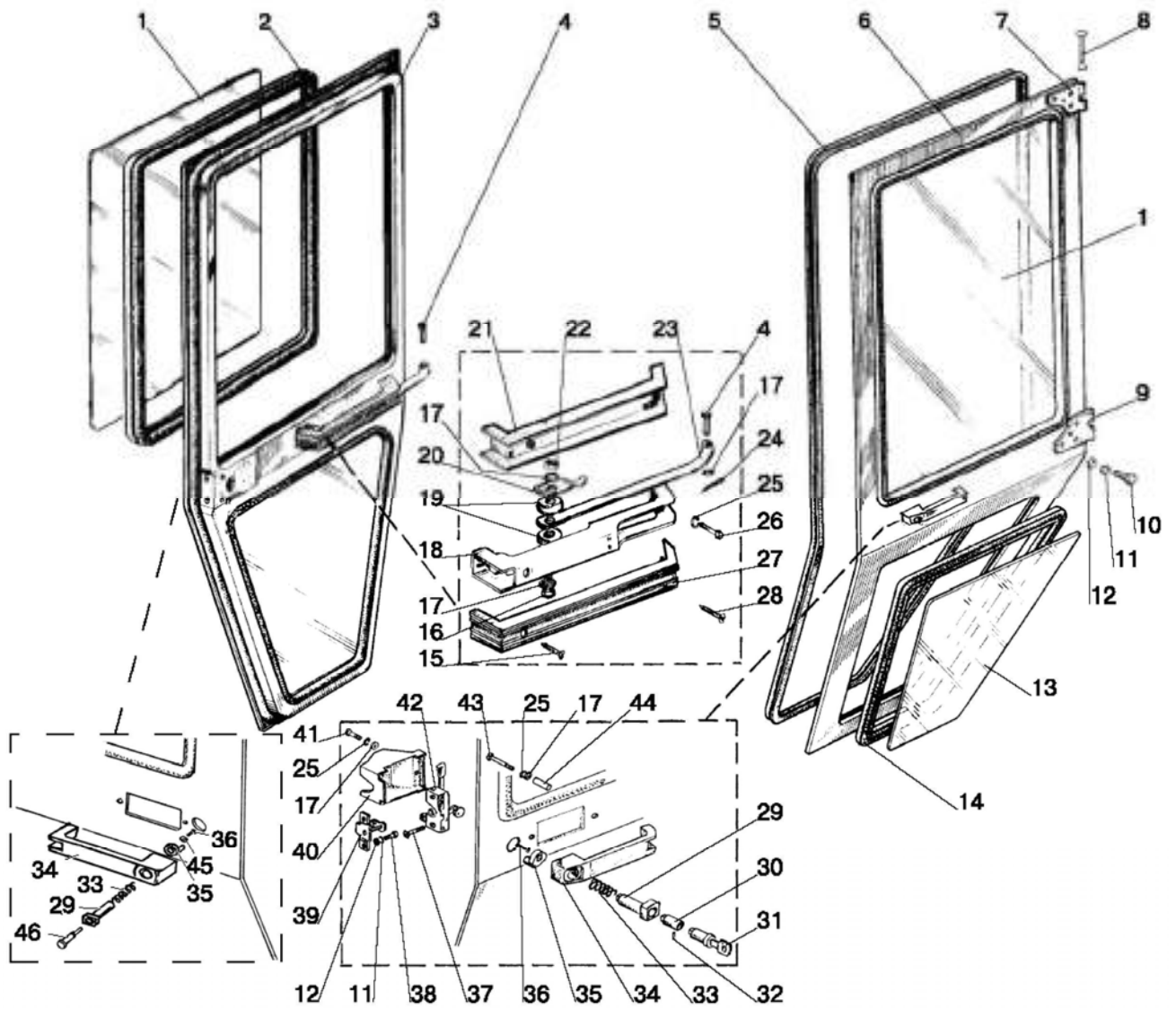

Fig. 67.7. Cab doors

**Group 67. Tractor cab  
Subgroup 6708. Cab doors**

| Fig. No. | Pos. No.                        | Designation                       | Q-ty       | Description                  |
|----------|---------------------------------|-----------------------------------|------------|------------------------------|
| 67.7     |                                 | 80-6708010-B                      | 1          | Left door (1, 2, 5-7, 9-14)  |
|          |                                 | 80-6708010-B-01                   | 1          | Right door (1-3, 5, 7, 9-14) |
|          |                                 | 80-6105300-A1                     |            | Left handle (29-36)          |
|          |                                 | 80-6105330-A1                     |            | Right handle (33-36, 45-47)  |
|          | 1                               | 80-6708013-A or<br>80-6708013-A1  | 2          | Glass                        |
|          | 2                               | A37.08.043-02                     | 2          | Seal L=2720 mm               |
|          | 3                               | 80-6708020-B-03                   | 1          | Right door                   |
|          | 4                               | 8x22 OCT 37.001.163-75            | 2          | Pin                          |
|          | 5                               | 80-6700021-A                      | 2          | Profile                      |
|          | 6                               | 80-6708020-B-02                   | 1          | Left door                    |
|          | 7                               | A37.03.022-B                      | 2          | Upper hinge                  |
|          | 8                               | 822-6700011-01                    | 10         | Pin                          |
|          |                                 | 5T OCT 37.001.115-75              | 10         | Washer                       |
|          | 9                               | A37.03.022-B-01                   | 2          | Lower hinge                  |
|          | 10                              | M8-6gx25.88.35.019 ГОСТ 7796-70   | 12         | Bolt                         |
|          | 11                              | 8T OCT 37.001.115-75              | 12         | Washer                       |
|          | 12                              | C 8.01.019 ГОСТ 11371-78          | 12         | Washer                       |
|          | 13                              | 80-6708014-A or<br>80-6708014-A   | 2          | Glass                        |
|          | 14                              | A37.08.043-03                     | 2          | Seal                         |
|          | 15                              | 1-4x40.019 ГОСТ 1144-80           | 2          | Wood screw                   |
|          | 16                              | M6-6gx35.88.35.019 ГОСТ 7798-70   | 2          | Bolt                         |
|          | 17                              | C 6.01.019 ГОСТ 11371-78          | 6          | Washer                       |
|          | 18                              | 80-6708610                        | 2          | Handrail                     |
|          | 19                              | 80-6708619                        | 4          | Buffer                       |
|          | 20                              | 80-6708618                        | 2          | Spring                       |
|          | 21                              | 80-6708602                        | 2          | Liner                        |
|          | 22                              | M6-6H.019 ТУ 23.1.505-91          | 2          | Nut                          |
|          | 23                              | 80-6708616                        | 2          | Lever                        |
|          | 24                              | 3,2x18.019 ГОСТ 397-79            | 2          | Cotter pin                   |
|          | 25                              | 6T OCT 37.001.115-75              | 6          | Washer                       |
|          | 26                              | M6-6gx16.88.35.019 ГОСТ 7798-70   | 2          | Bolt                         |
|          | 27                              | 80-6708603                        | 2          | Liner                        |
|          | 28                              | 1-4x25.019 ГОСТ 1144-80           | 2          | Wood screw                   |
|          | 29                              | 80-6105301-B                      | 2          | Button                       |
|          | 30                              | 80-6105304-B1                     | 1          | Bush                         |
|          | 31                              | 945.025.11.01.00                  | 1          | Cylinder mechanism           |
|          | 32                              | 2x11,8B3                          | 2          | Roller                       |
|          | 33                              | 80-6105302                        | 2          | Spring                       |
|          | 34                              | 80-6105305                        | 2          | Handle                       |
|          | 35                              | 80-6105303                        | 2          | Tappet                       |
|          | 36                              | 4x10.019 ТУ РБ 400024166.001-2000 | 2          | Wood screw                   |
|          | 37                              | B.M8-6gx25.58.019 ГОСТ 17475-80   | 4          | Screw                        |
|          | 38                              | M8-6gx16.88.35.019 ГОСТ 7796-70   | 4          | Bolt                         |
|          | 39                              | 80-6105170-B                      | 2          | Hook end                     |
|          | 40                              | 80-6708812                        | 1          | Left cover                   |
|          |                                 | 80-6708812-01                     | 1          | Right cover                  |
| 41       | B.M6-6gx16.58.019 ГОСТ 17475-80 | 2                                 | Screw      |                              |
| 42       | 80-6105050                      | 1                                 | Left lock  |                              |
|          | 80-6105050-01                   | 1                                 | Right lock |                              |
| 43       | B.M6-6gx45.58.019 ГОСТ 17473-80 | 2                                 | Screw      |                              |
| 44       | 80-6708813                      | 2                                 | Bush       |                              |
| 45       | C 4.01.019 ГОСТ 6958-78         | 2                                 | Washer     |                              |
| 46       | 80-6105331-B                    | 1                                 | Choke      |                              |



Fig.68.1. Operator seat



**Group 68. Driver seat  
Subgroup 6800. Operator seat**

| Fig. No. | Pos. No.                 | Designation                          | Q-ty   | Description |
|----------|--------------------------|--------------------------------------|--------|-------------|
| 68.1     |                          | 80-6800010                           | 1      | Seat (1-64) |
|          |                          | 80-6800010-01                        | 1      | Seat (1-64) |
|          |                          | "Grammer MSG85/721"*                 | 1      | Seat        |
|          | 1                        | 80B-6800108                          | 1      | Boot        |
|          | 2                        | A61.01.014                           | 1      | Handle      |
|          | 3                        | 80B-6801560                          | 1      | Base        |
|          | 4                        | 80B-6801240                          | 1      | Cable       |
|          | 5                        | B.M5-6gx16.58.019 ГОСТ 17473-80      | 2      | Screw       |
|          | 6                        | 70-4803023                           | 1      | Coupling    |
|          | 7                        | 80B-6801590-Б                        | 1      | Frame       |
|          | 8                        | 80B-6801521                          | 4      | Stop        |
|          | 9                        | 80B-6801512                          | 4      | Bush        |
|          | 10                       | K12x16x13E ГОСТ 24310-80             | 8      | Bearing     |
|          | 11                       | 80B-6801033-01                       | 2      | Washer      |
|          | 12                       | 80B-6801508                          | 1      | Axle        |
|          | 13                       | 80B-6801519                          | 2      | Foot        |
|          | 14                       | 80B-6801518                          | 2      | Liner       |
|          | 15                       | 80B-6801530-Б                        | 2      | Spring      |
|          | 16                       | 12 OT OCT 37.001.115-75              | 6      | Washer      |
|          | 17                       | M10-6H.04.019 ГОСТ 5919-73           | 6      | Nut         |
|          | 18                       | 80B-6801581                          | 2      | Pawl        |
|          | 19                       | 80B-6801570                          | 1      | Frame       |
|          | 20                       | 4x22.019 ГОСТ 397-79                 | 2      | Cotter pin  |
|          | 21                       | 80B-6801012                          | 1      | Axle        |
|          | 22                       | 80B-6801004-01                       | 1      | Hook        |
|          | 23                       | 80B-6801001                          | 1      | Bracket     |
|          | 24                       | 80B-6801003                          | 1      | Axle        |
|          | 25                       | 80B-6801004                          | 1      | Hook        |
|          | 26                       | 80B-6801002                          | 1      | Spring      |
|          | 27                       | 80B-6801507                          | 1      | Sector      |
|          | 28                       | 80B-6801033                          | 2      | Washer      |
|          | 29                       | 80B-6801506                          | 1      | Axle        |
|          | 30                       | 70-6801307                           | 5      | Washer      |
|          | 31                       | 80B-6801023                          | 1      | Nut         |
|          | 32                       | 80B-6801008                          | 1      | Washer      |
|          | 33                       | 3,0-100 ГОСТ 3722-81                 | 22     | Ball        |
|          | 34                       | 80B-6801152                          | 1      | Screw       |
|          | 35                       | 80-6801550                           | 1      | Panel       |
|          | 36                       | 80-6800104                           | 1      | Guide       |
|          | 37                       | 70-6804394-Б                         | 4      | Rod         |
|          | 38                       | 70-6804391                           | 4      | Roller      |
|          | 39                       | 010-015-30-2-3 ГОСТ 18829-73/9833-73 | 4      | Ring        |
|          | 40                       | 80-6800110-01                        | 1      | Rack        |
|          | 41                       | CT-154T.6800010                      | 1      | Seat        |
|          |                          | CT-154TM.6800010                     | 1      | Seat        |
|          | 42                       | M8-6gx20.88.35.019 ГОСТ 7796-70      | 11     | Bolt        |
|          | 43                       | 80B-6801031                          | 1      | Booster     |
|          | 44                       | B.M8-6gx25.58.019 ГОСТ 1491-80       | 4      | Screw       |
|          | 45                       | 8T OCT 37.001.115-75                 | 15     | Washer      |
| 46       | 80-6800110               | 1                                    | Rack   |             |
| 47       | C 8.01.019 ГОСТ 11371-78 | 10                                   | Washer |             |
| 48       | 80-6800120               | 1                                    | Guide  |             |
| 49       | 80-6800103               | 1                                    | Spring |             |

\* Optionally



Fig.68.1. Operator seat

**Group 68. Driver seat  
Subgroup 6800. Operator seat**

| <b>Fig. No.</b> | <b>Pos. No.</b> | <b>Designation</b>              | <b>Q-ty</b> | <b>Description</b> |
|-----------------|-----------------|---------------------------------|-------------|--------------------|
| 68.1            | 50              | 80-6800102                      | 1           | Stop               |
|                 | 51              | 70-4202431-01                   | 2           | Pin                |
|                 | 52              | 80-6800101                      | 1           | Handle             |
|                 | 53              | 70-6801082                      | 1           | Handle             |
|                 | 54              | 80B-6801150                     | 1           | Handle             |
|                 | 55              | M8-6H.04.019 ГОСТ 5916-70       | 1           | Nut                |
|                 | 56              | 80-6801531                      | 6           | Buffer             |
|                 | 57              | 80-6809100-11                   | 1           | Shock-absorber     |
|                 | 58              | 80B-6801505                     | 1           | Roller             |
|                 | 59              | 80B-6801002-01                  | 1           | Spring             |
|                 | 60              | 80B-6801507-01                  | 1           | Sector             |
|                 | 61              | 80B-6801526                     | 4           | Bush               |
|                 | 62              | 80B-6801528                     | 6           | Axle               |
|                 | 63              | 80B-6801032                     | 4           | Roller             |
|                 | 64              | 80-6800006                      | 20          | Button             |
|                 | 65              | M8-6gx30.88.35.019 ГОСТ 7796-70 | 4           | Bolt               |
|                 | 66              | 80B-6807200                     | 1           | Bracket            |

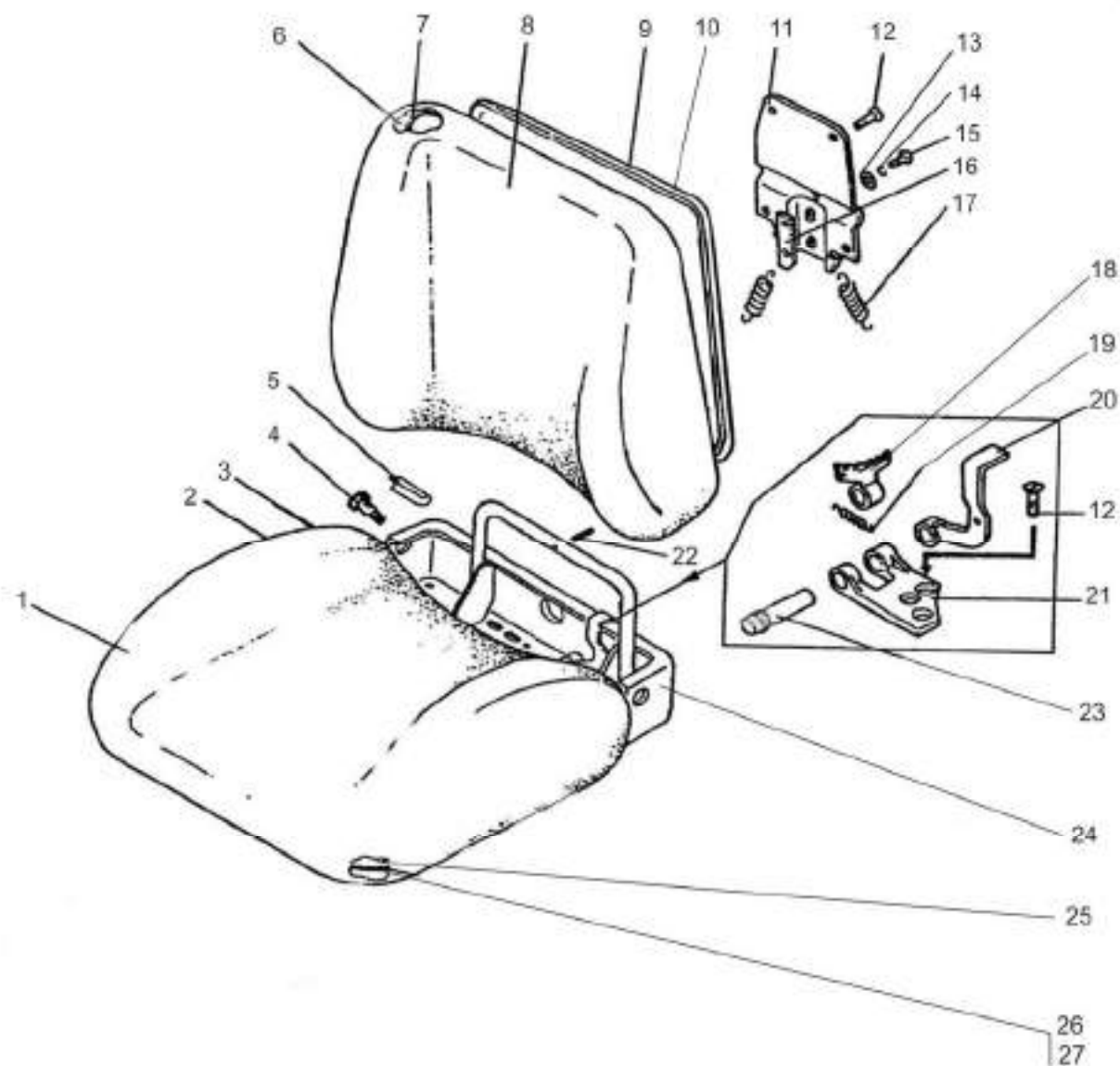

Fig.68.2. Operator seat.

**Group 68. Driver seat  
Subgroup 6804. Operator seat**

| <b>Fig. No.</b> | <b>Pos. No.</b> | <b>Designation</b>              | <b>Q-ty</b> | <b>Description</b> |
|-----------------|-----------------|---------------------------------|-------------|--------------------|
| 68.2            |                 | 80B-6804000                     | 1           | Seat (1-27)        |
|                 | 1               | 80B-6804500                     | 1           | Boot               |
|                 | 2               | 80B-6804003                     | 1           | Rod                |
|                 | 3               | 80B-6804009                     | 1           | Axle               |
|                 | 4               | 80B-6800106                     | 2           | Bolt               |
|                 | 5               | 80B-6804015                     | 2           | Bush               |
|                 | 6               | 80B-6805001                     | 1           | Cushion            |
|                 | 7               | 80B-6805002                     | 1           | Frame              |
|                 | 8               | 80B-6805500                     | 1           | Boot               |
|                 | 9               | ППР26-04                        | 1           | Profile            |
|                 | 10              | 80B-6805010                     | 1           | Base               |
|                 | 11              | 80B-6804040                     | 1           | Support            |
|                 | 12              | B.M8-6gx16.58.019 ГОСТ 17475-80 | 7           | Screw              |
|                 | 13              | C 6.01.019 ГОСТ 11371-78        | 2           | Washer             |
|                 | 14              | 6T OCT 37.001.115-75            | 2           | Washer             |
|                 | 15              | M6-6gx14.88.35.019 ГОСТ 7798-70 | 2           | Bolt               |
|                 | 16              | 80B-6804001                     | 1           | Hook end           |
|                 | 17              | 80B-6804013-Б                   | 2           | Spring             |
|                 | 18              | 80B-6804011                     | 1           | Comb               |
|                 | 19              | 50-1310158-Б                    | 1           | Spring             |
|                 | 20              | 80B-6804080                     | 1           | Lever              |
|                 | 21              | 80-6708011                      | 1           | Loop               |
|                 | 22              | 4x25.019 ГОСТ 397-79            | 1           | Cotter pin         |
|                 | 23              | 70-6708189-01                   | 1           | Axle               |
|                 | 24              | 80B-6804020                     | 1           | Panel              |
|                 | 25              | 80B-6804007                     | 1           | Cushion            |
|                 | 26              | 80B-6804005                     | 1           | Frame              |
| 27              | ППР26-03        | 1                               | Profile     |                    |

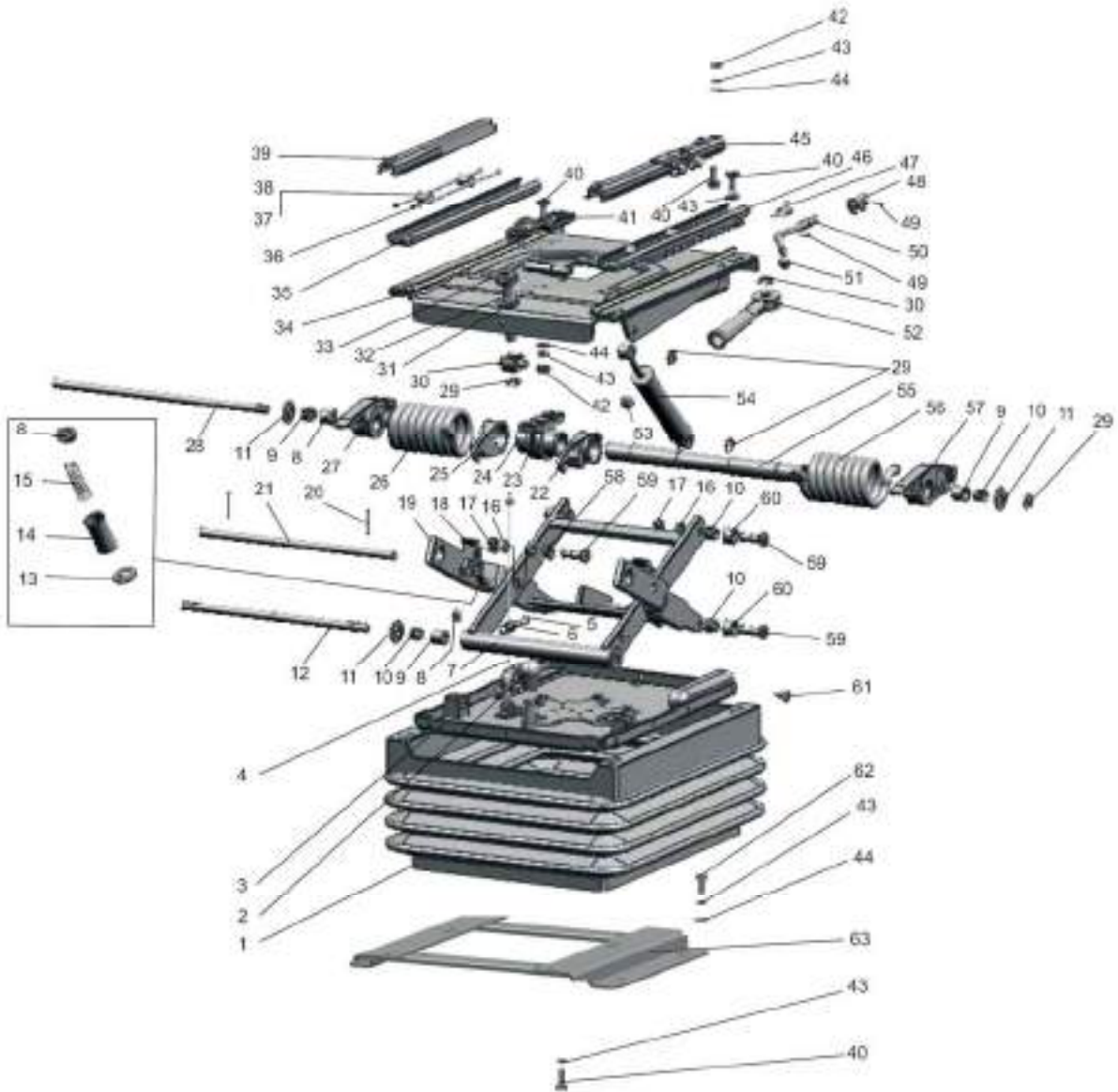

Fig.68.3. Seat suspension.

**Group 68. Driver seat  
Subgroup 6801. Seat suspension**

| Fig. No. | Pos. No.   | Designation                          | Q-ty   | Description |
|----------|------------|--------------------------------------|--------|-------------|
| 68.3     |            | 80-6801500                           | 1      | Suspension  |
|          | 1          | 80B-6800108                          | 1      | Boot        |
|          | 2          | A61.01.014                           | 1      | Handle      |
|          | 3          | 80B-6801560                          | 1      | Base        |
|          | 4          | 80B-6801240                          | 1      | Cable       |
|          | 5          | B.M5-6gx16.58.019 ГОСТ 17473-80      | 2      | Screw       |
|          | 6          | 70-4803023                           | 1      | Coupling    |
|          | 7          | 80B-6801590-Б                        | 1      | Frame       |
|          | 8          | 80B-6801521                          | 4      | Stop        |
|          | 9          | 80B-6801512                          | 4      | Bush        |
|          | 10         | K12x16x13E ГОСТ 24310-80             | 8      | Bearing     |
|          | 11         | 80B-6801033                          | 4      | Washer      |
|          | 12         | 80B-6801508                          | 1      | Axle        |
|          | 13         | 80B-6801519                          | 2      | Foot        |
|          | 14         | 80B-6801518                          | 2      | Liner       |
|          | 15         | 80B-6801530-Б                        | 2      | Spring      |
|          | 16         | 10 OT OCT 37.001.115-75              | 6      | Washer      |
|          | 17         | M10-6H.04.019 ГОСТ 5919-73           | 6      | Nut         |
|          | 18         | 80B-6801581                          | 2      | Pawl        |
|          | 19         | 80B-6801570                          | 1      | Frame       |
|          | 20         | 4x22.019 ГОСТ 397-79                 | 2      | Cotter pin  |
|          | 21         | 80B-6801012                          | 1      | Axle        |
|          | 22         | 80B-6801004-01                       | 1      | Hook        |
|          | 23         | 80B-6801001                          | 1      | Bracket     |
|          | 24         | 80B-6801003                          | 1      | Axle        |
|          | 25         | 80B-6801004                          | 1      | Hook        |
|          | 26         | 80B-6801002                          | 1      | Spring      |
|          | 27         | 80B-6801507                          | 1      | Sector      |
|          | 28         | 80B-6801506                          | 1      | Axle        |
|          | 29         | 70-6801307                           | 5      | Washer      |
|          | 30         | 80B-6801023                          | 1      | Nut         |
|          | 31         | 80B-6801008                          | 1      | Washer      |
|          | 32         | 3,0-100 ГОСТ 3722-81                 | 22     | Ball        |
|          | 33         | 80B-6801152                          | 1      | Screw       |
|          | 34         | 80-6801550                           | 1      | Panel       |
|          | 35         | 80-6800104                           | 1      | Guide       |
|          | 36         | 70-6804394-Б                         | 4      | Rod         |
|          | 37         | 70-6804391                           | 4      | Roller      |
|          | 38         | 010-015-30-2-3 ГОСТ 18829-73/9833-73 | 4      | Ring        |
|          | 39         | 80-6800110-01                        | 1      | Rack        |
|          | 40         | M8-6gx20.88.35.019 ГОСТ 7796-70      | 15     | Bolt        |
|          | 41         | 80B-6801031                          | 1      | Booster     |
|          | 42         | M8-6H.04.019 ГОСТ 5916-70            | 5      | Nut         |
|          | 43         | 8T OCT 37.001.115-75                 | 19     | Washer      |
|          | 44         | C 8.01.019 ГОСТ 11371-78             | 14     | Washer      |
|          | 45         | 80-6800110                           | 1      | Rack        |
|          | 46         | 80-6800120                           | 1      | Guide       |
|          | 47         | 80-6800103                           | 1      | Spring      |
|          | 48         | 80-6800102                           | 1      | Stop        |
|          | 49         | 70-4202431-01                        | 2      | Pin         |
|          | 50         | 80-6800101                           | 1      | Handle      |
| 51       | 70-6801082 | 1                                    | Handle |             |

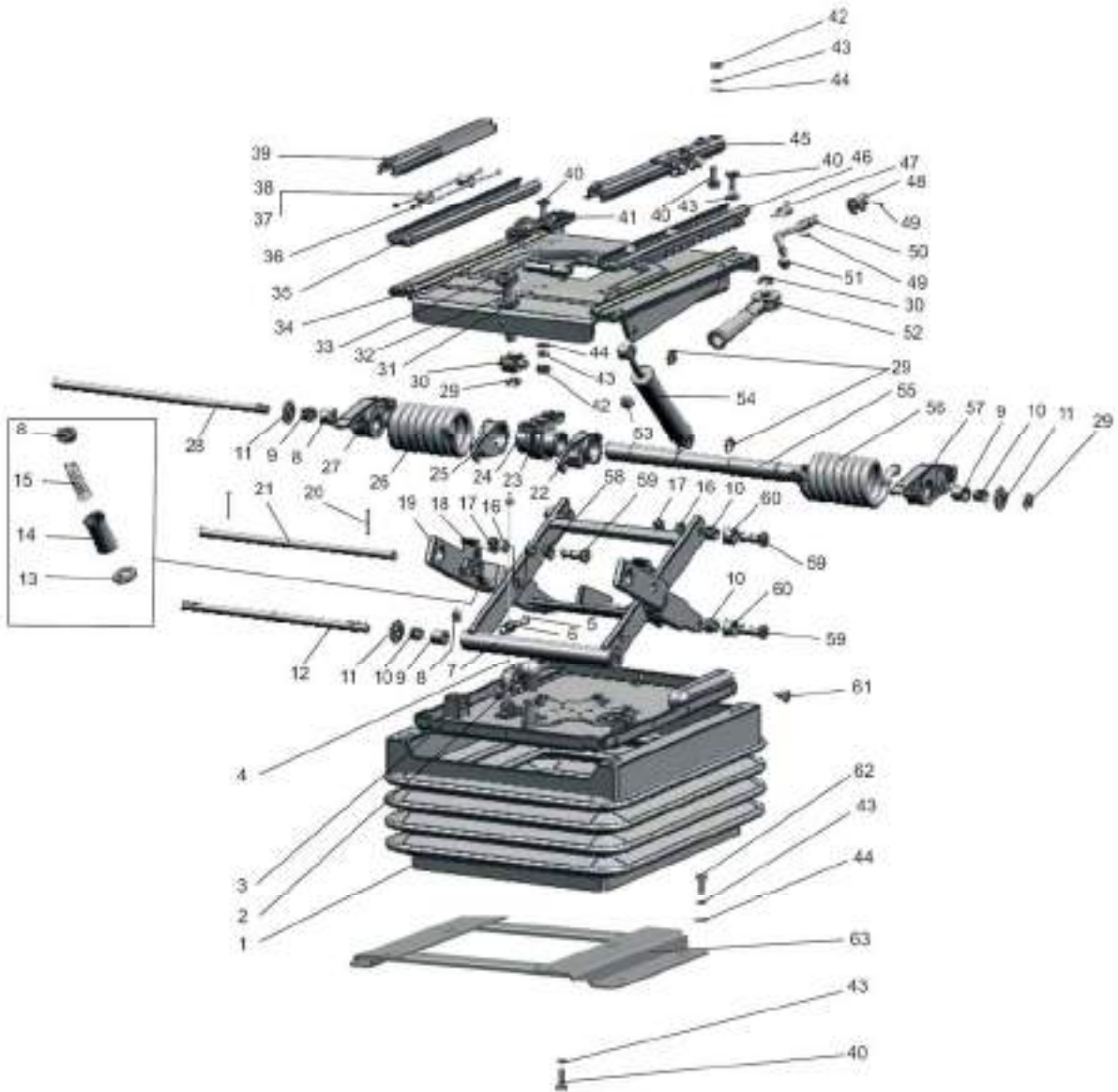

Fig.68.3. Seat suspension.



**Group 68. Driver seat**  
**Subgroup 6801. Seat suspension**

| <b>Fig. No.</b> | <b>Pos. No.</b> | <b>Designation</b>              | <b>Q-ty</b> | <b>Description</b> |
|-----------------|-----------------|---------------------------------|-------------|--------------------|
| 68.3            | 52              | 80B-6801150                     | 1           | Handle             |
|                 | 53              | 80-6801531                      | 6           | Buffer             |
|                 | 54              | 80-6809100-11                   | 1           | Shock-absorber     |
|                 | 55              | 80B-6801505                     | 1           | Roller             |
|                 | 56              | 80B-6801002-01                  | 1           | Spring             |
|                 | 57              | 80B-6801507-01                  | 1           | Sector             |
|                 | 58              | 80B-6801526                     | 4           | Bush               |
|                 | 59              | 80B-6801528                     | 6           | Axle               |
|                 | 60              | 80B-6801032                     | 4           | Roller             |
|                 | 61              | 80-6800006                      | 20          | Button             |
|                 | 62              | M8-6gx30.88.35.019 ГОСТ 7796-70 | 4           | Bolt               |
|                 | 63              | 80B-6807200                     | 1           | Bracket            |

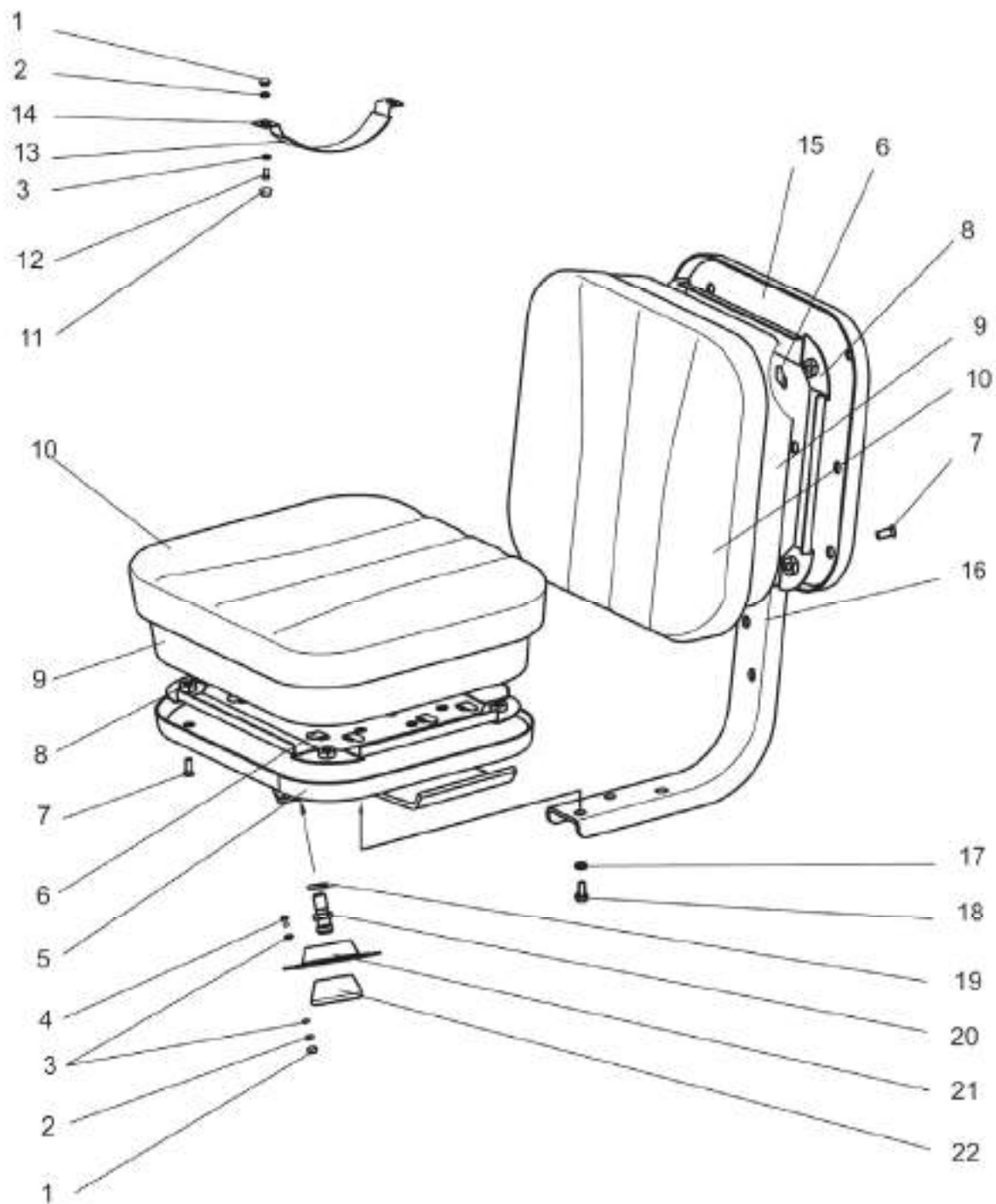

Fig.68.4. Additional seat.

**Group 68. Driver seat  
Subgroup 6809. Additional seat**

| <b>Fig. No.</b> | <b>Pos. No.</b> | <b>Designation</b>              | <b>Q-ty</b> | <b>Description</b> |
|-----------------|-----------------|---------------------------------|-------------|--------------------|
| 68.4            | 1               | M6-6H.6.019 ГОСТ 5915-70        | 6           | Nut                |
|                 | 2               | 6T OCT 37.001.115-75            | 6           | Washer             |
|                 | 3               | C 6.01.019 ГОСТ 11371-78        | 10          | Washer             |
|                 | 4               | M6-6gx30.88.35.019 ГОСТ 7798-70 | 4           | Bolt               |
|                 | 5               | 1221-6809020                    | 1           | Base               |
|                 | 6               | 2522-6809012                    | 20          | Clamp              |
|                 | 7               | B.M8-6gx16.58.019 ГОСТ 17475-80 | 8           | Screw              |
|                 | 8               | 2522-6809030                    | 2           | Framework          |
|                 | 9               | 2522-6809011                    | 2           | Cushion            |
|                 | 10              | 2522-6809040                    | 2           | Boot               |
|                 | 11              | A30.04.017                      | 2           | Cap                |
|                 | 12              | M6-6gx16.88.35.019 ГОСТ 7798-70 | 2           | Bolt               |
|                 | 13              | A37.08.019-01                   | 1           | Handrail seal      |
|                 | 14              | A37.07.011                      | 1           | Band               |
|                 | 15              | 2522-6809060                    | 1           | Base               |
|                 | 16              | 2522-6809006                    | 1           | Framework          |
|                 | 17              | 8T OCT 37.001.115-75            | 6           | Washer             |
|                 | 18              | M8-6gx16.88.35.019 ГОСТ 7796-70 | 6           | Bolt               |
|                 | 19              | 10 OT OCT 37.001.115-75         | 2           | Washer             |
|                 | 20              | 70-6700031                      | 2           | Holder             |
|                 | 21              | 70-6700116                      | 2           | Liner              |
|                 | 22              | 50-3711038                      | 2           | Headlight support  |

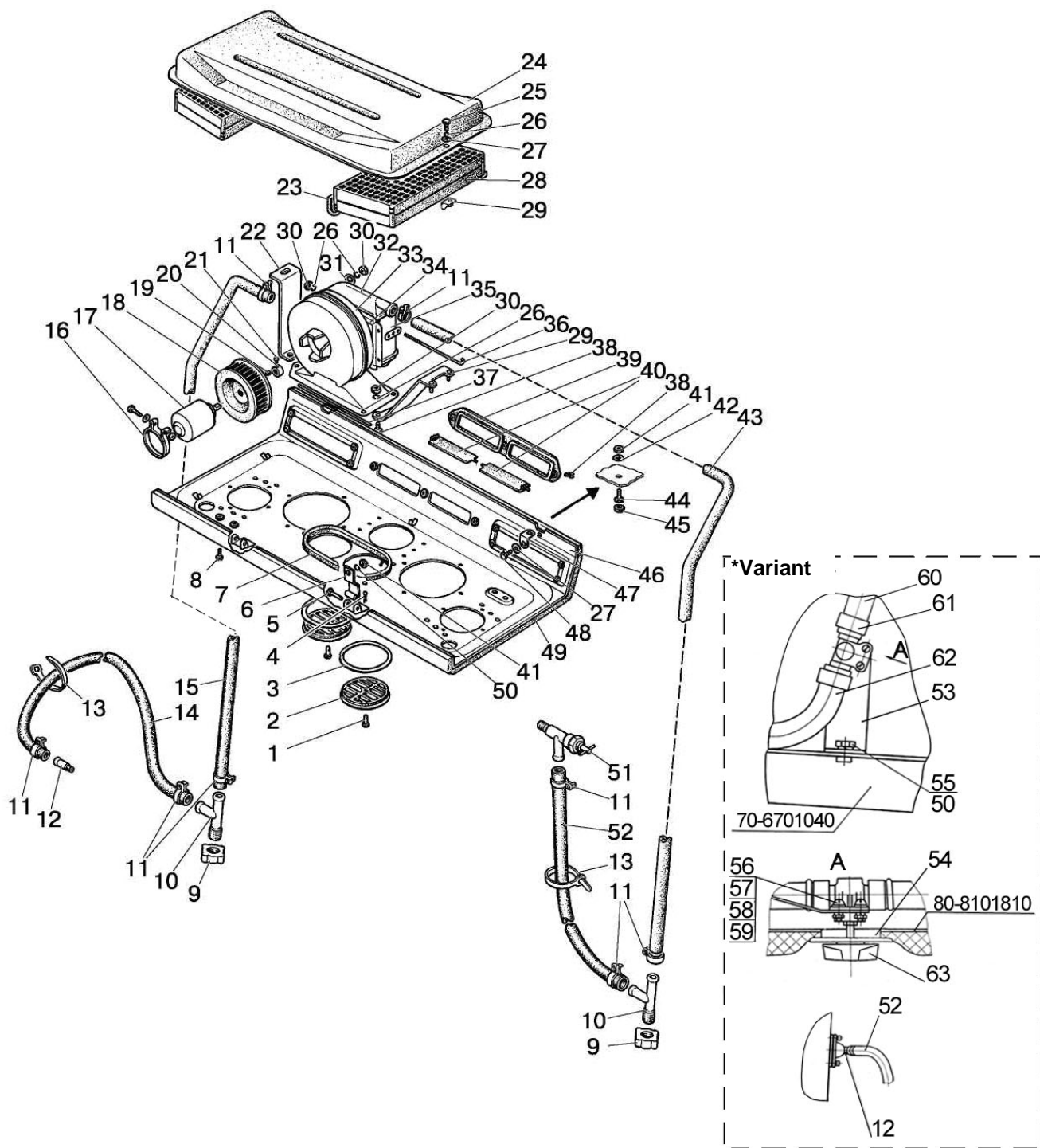

Fig.81.1. Heater

**Group 81. Heater  
Subgroup 8101. Heater**

| Fig. No. | Pos. No.                        | Designation                     | Q-ty           | Description                       |
|----------|---------------------------------|---------------------------------|----------------|-----------------------------------|
| 81.1     |                                 | 80-8101720                      |                | Heater (16-22, 26, 29-36)         |
|          |                                 | 80-8101810                      |                | Panel (1-8, 27, 37-40, 46, 47-49) |
|          |                                 | 80-8101830                      |                | Heater fitting (9-15, 43,51,52)   |
|          | 1                               | 6x18 OCT 37.001.163-75          | 2              | Pin                               |
|          | 2                               | 150.95.301                      | 2              | Air distributor                   |
|          | 3                               | 80-8100013                      | 2              | Liner                             |
|          | 4                               | 2x12.019 ГОСТ 397-79            | 2              | Cotter pin                        |
|          | 5                               | 50-8400031                      | 2              | Axle                              |
|          | 6                               | 80-8100048                      | 2              | Loop                              |
|          | 7                               | 80-8101714-07                   | 1              | Seal                              |
|          | 8                               | 2x12.019 ГОСТ 397-79            | 2              | Cotter pin                        |
|          | 9                               | 80-8100052                      | 2              | Plug                              |
|          | 10                              | 80-8100051                      | 2              | T-branch                          |
|          | 11                              | XC-23                           | 8              | Clamp                             |
|          | 12                              | 80-8100023                      | 1              | Connecting pipe                   |
|          | 13                              | 80-3723045-01                   | 3              | Cuff                              |
|          | 14                              | 80-8102015-02                   | 1              | Hose L=1740 mm                    |
|          | 15                              | 80-8101015                      | 1              | Hose L=2080 mm                    |
|          | 16                              | XC-76                           | 1              | Clamp                             |
|          | 17                              | 9742.3730                       | 1              | Electric motor                    |
|          | 18                              | 80-8104034                      | 1              | Rotor                             |
|          | 19                              | M4-6H.6.019 ГОСТ 5927-70        | 1              | Nut                               |
|          | 20                              | 80-8104039                      | 1              | Ring                              |
|          | 21                              | B.M4-6gx10.58.019 ГОСТ 17473-80 | 1              | Screw                             |
|          | 22                              | 80-8101721                      | 1              | Brace                             |
|          | 23                              | 80-8101714-04                   | 2              | Seal                              |
|          | 24                              | 80-8101760                      | 1              | Cover                             |
|          | 25                              | M6-6gx20.88.35.019 ГОСТ 7798-70 | 2              | Bolt                              |
|          | 26                              | 6T OCT 37.001.115-75            | 11             | Washer                            |
|          | 27                              | C 6.01.019 ГОСТ 6958-78         | 4              | Washer                            |
|          | 28                              | 80-8104070                      | 2              | Filter                            |
|          | 29                              | 80-8101820                      | 1              | Suspension                        |
|          | 30                              | M6-6H.6.019 ГОСТ 5915-70        | 10             | Nut                               |
|          | 31                              | C 6.01.019 ГОСТ 11371-78        | 3              | Washer                            |
|          | 32                              | 70Y-8101070-A or                | 1              | Heater radiator                   |
|          |                                 | PO-8101070 or                   | 1              | Heater radiator                   |
|          |                                 | 41.035-1013010 or               | 1              | Heater radiator                   |
|          |                                 | 1216-8101060                    | 1              | Heater radiator                   |
|          | 33                              | 80-8101730-A                    | 1              | Cover                             |
|          | 34                              | ПП32-06                         | 2              | Seal                              |
|          | 35                              | 80-8101800                      | 1              | Case                              |
|          | 36                              | 80-3703046-A                    | 1              | Pin                               |
|          | 37                              | 80-8100014                      | 1              | Rod                               |
|          | 38                              | B.M6-6gx20.58.019 ГОСТ 17474-80 | 6              | Screw                             |
|          | 39                              | 80-8100011-Б                    | 1              | Cover                             |
|          | 40                              | 80-8100012                      | 2              | Shutter                           |
|          | 41                              | M8-6H.6.019 ГОСТ 5915-70        | 4              | Nut                               |
| 42       | C 8.01.019 ГОСТ 6958-78         | 2                               | Washer         |                                   |
| 43       | 80-8102015                      | 1                               | Hose L=2230 mm |                                   |
| 44       | M8-6gx35.88.35.019 ГОСТ 7796-70 | 2                               | Bolt           |                                   |
| 45       | A30.04.017-01                   | 2                               | Cap            |                                   |
| 46       | 80-8100100                      | 1                               | Panel          |                                   |
| 47       | 70-6702111                      | 2                               | Angle piece    |                                   |

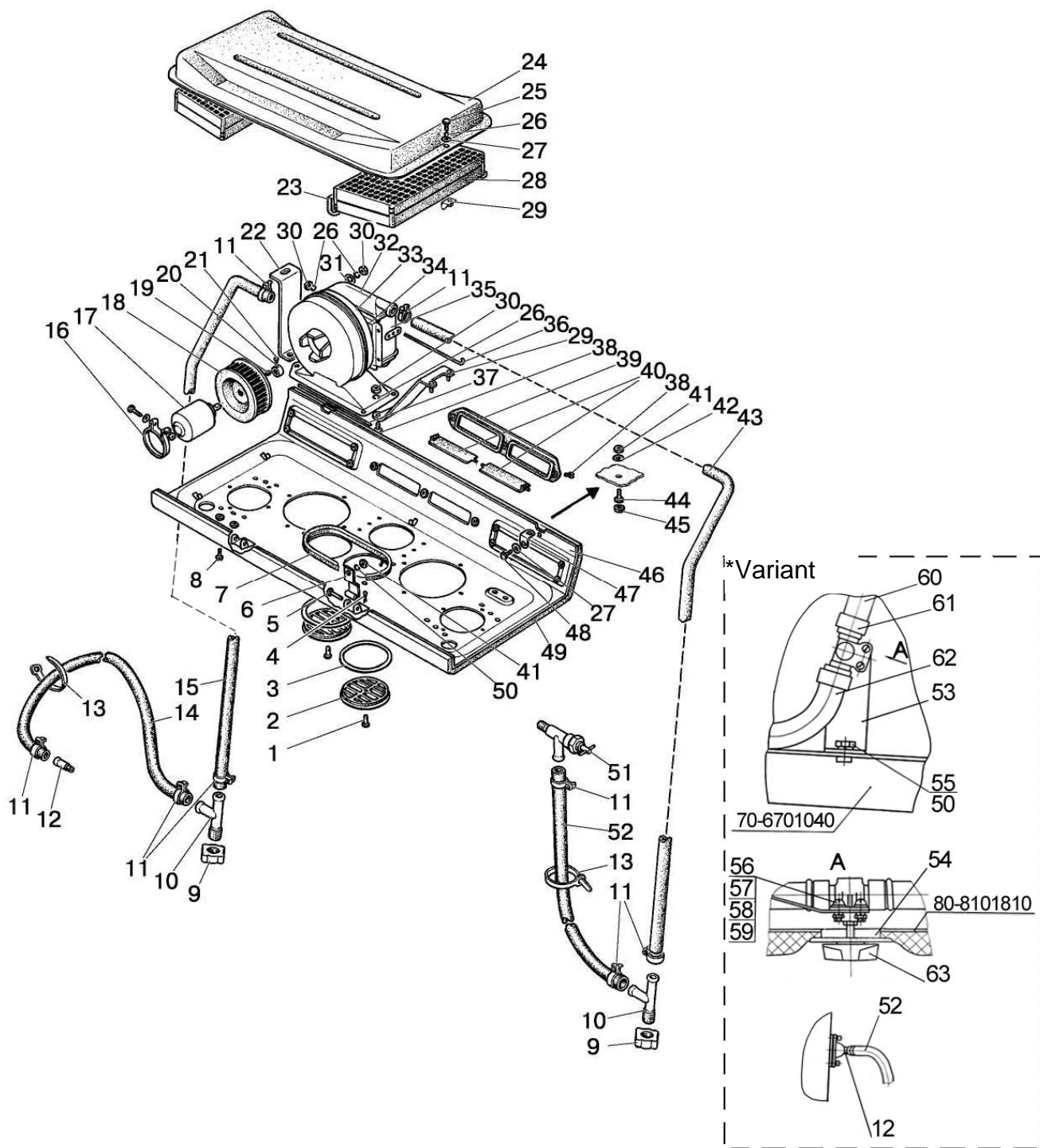

Fig.81.1. Heater

**Subgroup 8101. Heater**

| <b>Fig. No.</b> | <b>Pos. No.</b> | <b>Designation</b>              | <b>Q-ty</b> | <b>Description</b> |
|-----------------|-----------------|---------------------------------|-------------|--------------------|
| 81.1            | 48              | M6-6gx16.88.35.019 ГОСТ 7798-70 | 2           | Bolt               |
|                 | 49              | 80-8101713                      | 1           | Upholstery         |
|                 | 50              | 8T OCT 37.001.115-75            | 2           | Washer             |
|                 | 51              | BC-11                           | 1           | Cock               |
|                 | 52              | 80-8102015-03                   | 1           | Hose L=450 mm      |

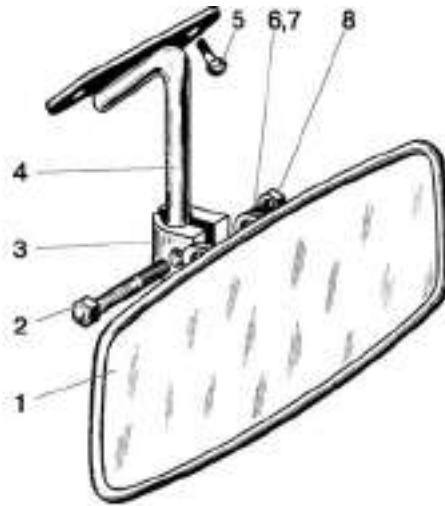

Fig.82.1. Internal rear-view mirror

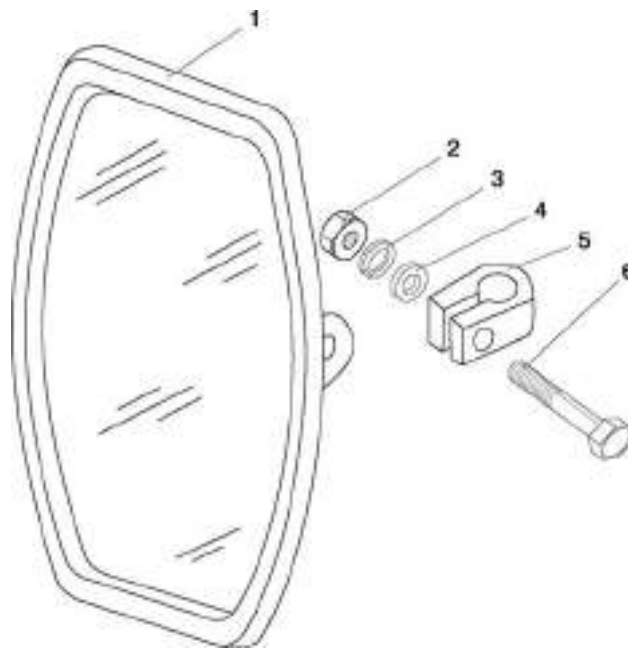

Fig.82.2. Side rear-view mirror

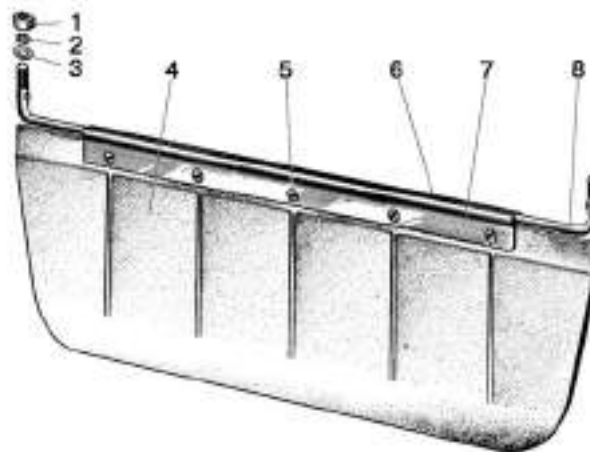

Fig.82.3. Sun visor



**Group 82. Cab accessories  
Subgroup 8201. Internal rear-view mirror**

| Fig. No. | Pos. No. | Designation                     | Q-ty | Description |
|----------|----------|---------------------------------|------|-------------|
| 82.1     | 1        | 80-8201035                      | 1    | Mirror      |
|          | 2        | M8-6gx25.88.35.019 ГОСТ 7796-70 | 1    | Bolt        |
|          | 3        | A30.04.071                      | 1    | Buckle      |
|          | 4        | 80П-8201025                     | 1    | Bracket     |
|          | 5        | B.M6-6gx16.58.019 ГОСТ 17473-80 | 2    | Screw       |
|          | 6        | C 8.01.019 ГОСТ 11371-78        | 1    | Washer      |
|          | 7        | 8T OCT 37.001.115-75            | 1    | Washer      |
|          | 8        | M8-6H.6.019 ГОСТ 5915-70        | 1    | Nut         |

**Group 82. Cab accessories  
Subgroup 8201. Side rear-view mirror**

| Fig. No. | Pos. No. | Designation                     | Q-ty | Description           |
|----------|----------|---------------------------------|------|-----------------------|
| 82.2     | 1        | 80-8201055                      | 2    | Side rear-view mirror |
|          | 2        | M8-6H.6.019 ГОСТ 5915-70        | 2    | Nut                   |
|          | 3        | 8T OCT 37.001.115-75            | 2    | Washer                |
|          | 4        | C 8.01.019 ГОСТ 11371-78        | 2    | Washer                |
|          | 5        | A30.04.051                      | 2    | Clamp                 |
|          | 6        | M8-6gx40.88.35.019 ГОСТ 7795-70 | 2    | Bolt                  |

**Group 82. Cab accessories  
Subgroup 8204. Sun visor**

| Fig. No. | Pos. No. | Designation                     | Q-ty | Description     |
|----------|----------|---------------------------------|------|-----------------|
| 82.3     |          | 80П-8204010                     | 1    | Sun visor (4-8) |
|          | 1        | M6-6H.6.019 ГОСТ 5915-70        | 2    | Nut             |
|          | 2        | 6T OCT 37.001.115-75            | 2    | Washer          |
|          | 3        | C 6.01.019 ГОСТ 6958-78         | 2    | Washer          |
|          | 4        | 70-8204011-A                    | 1    | Visor           |
|          | 5        | B.M4-6gx10.58.019 ГОСТ 17473-80 | 5    | Screw           |
|          | 6        | 70-8204015                      | 1    | Holder          |
|          | 7        | 70-8204014                      | 1    | Holder          |
|          | 8        | 80П-8204011-01                  | 1    | Axle            |

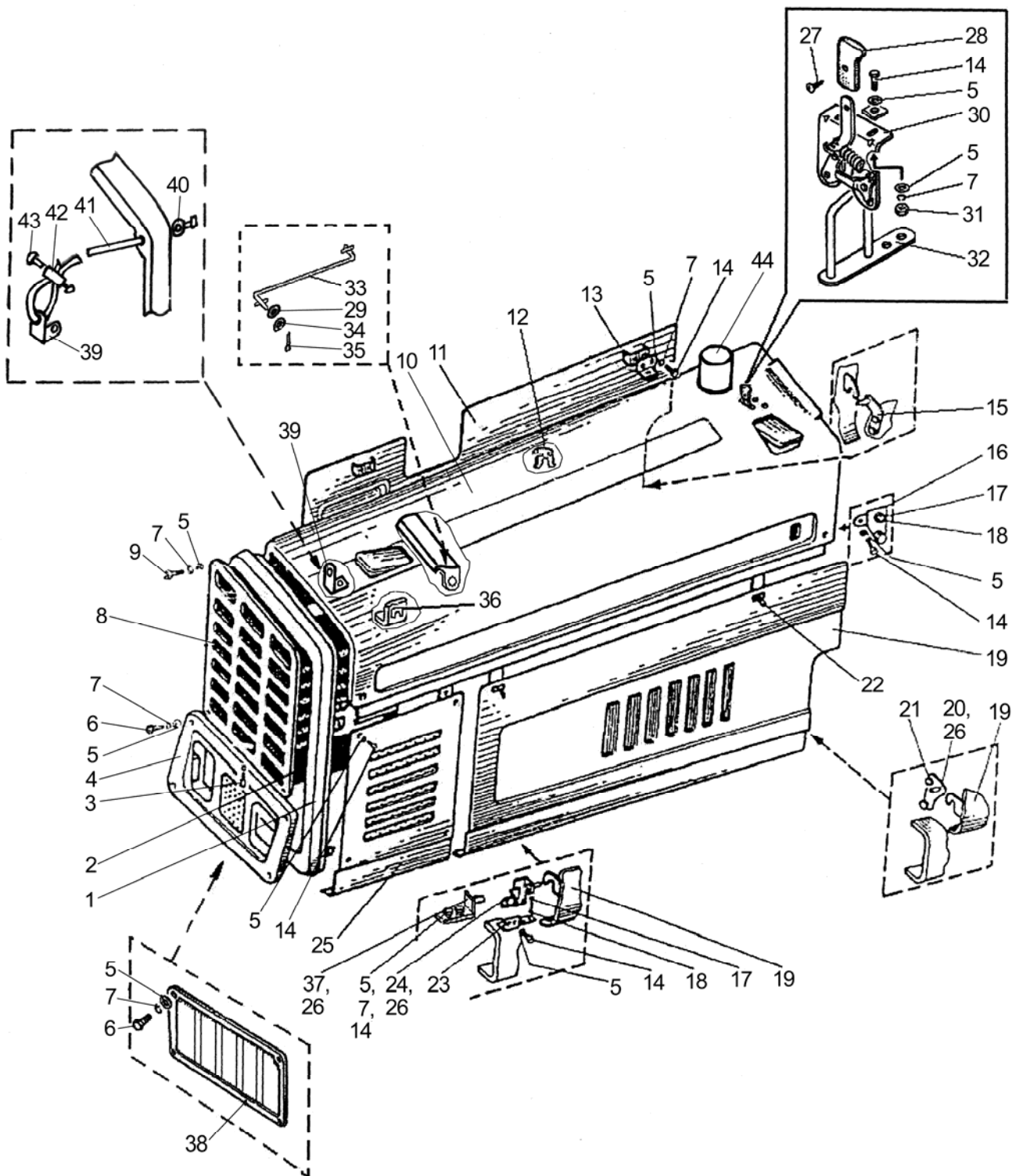

Fig.84.1. Facing

**Group 84. Empennage  
Subgroup 8400. Facing**

| Fig. No.       | Pos. No.                          | Designation                      | Q-ty                   |                        | Description      |
|----------------|-----------------------------------|----------------------------------|------------------------|------------------------|------------------|
|                |                                   |                                  | 900/900.2<br>920/920.2 | 950/950.2<br>952/952.2 |                  |
| 84.1           | 1                                 | 90-8402030<br>90-8402030-01**    | 1                      | 1                      | Frame            |
|                | 2                                 | 90-8402025-01                    | 1                      | 1                      | Right side piece |
|                | 3                                 | M10-6gx25.88.35.019 ГОСТ 7796-70 | 4                      | 4                      | Bolt             |
|                |                                   | C 10.01.019 ГОСТ 6958-78         | 4                      | 4                      | Washer           |
|                |                                   | 10 OT OCT 37.001.115-75          | 4                      | 4                      | Washer           |
|                | 4                                 | 90-8401080                       | 1                      | 1                      | Grill            |
|                | 5                                 | C 6.01.019 ГОСТ 6958-78          | 34(26*)                | 34(26*)                | Washer           |
|                | 6                                 | M6-6gx35.88.35.019 ГОСТ 7798-70  | 4                      | 4                      | Bolt             |
|                | 7                                 | 6T OCT 37.001.115-75             | 34(26*)                | 34(26*)                | Washer           |
|                | 8                                 | 90-8401120                       | 1                      | 1                      | Grill            |
|                | 9                                 | M6-6gx20.88.35.019 ГОСТ 7798-70  | 2                      | 2                      | Bolt             |
|                | 10                                | 90-8402020                       | 1                      | -                      | Bonnet           |
|                |                                   | 90-8402020-01*                   | 1                      | -                      | Bonnet           |
|                |                                   | 90-8402020-02                    | -                      | 1                      | Bonnet           |
|                |                                   | 90-8402020-03*                   | -                      | 1                      | Bonnet           |
|                | 11                                | 90-8402320                       | 1                      |                        | Right side piece |
|                |                                   | 90-8402320-01                    | -                      | 1                      | Right side piece |
|                | 12                                | 90-8400021                       | 1                      | 1                      | Clamp            |
|                | 13                                | 90-8402410                       | 2                      | 2                      | Left lock        |
|                |                                   | 90-8402410-01                    | 2                      | 2                      | Right lock       |
|                | 14                                | M6-6gx16.88.35.019 ГОСТ 7798-70  | 28(20*)                | 28(20*)                | Bolt             |
|                | 15                                | 90-8401065                       | 1                      | 1                      | Support          |
|                | 16                                | 90-8401040-01                    | 1                      | 1                      | Right bracket    |
|                |                                   | 90-8401040                       | 1                      | 1                      | Left bracket     |
|                | 17                                | M8-6gx20.88.35.019 ГОСТ 7796-70  | 8                      | 8                      | Bolt             |
|                | 18                                | 8T OCT 37.001.115-75             | 8                      | 8                      | Washer           |
|                | 19                                | 90-8402310                       | 1                      | 1                      | Left side piece  |
|                | 20                                | 90-8401060                       | 1                      | 1                      | Support          |
|                | 21                                | M12-6gx55.88.35.019 ГОСТ 7795-70 | 1                      | 1                      | Bolt             |
|                |                                   | M12-6H.6.019 ГОСТ 5915-70        | 1                      | 1                      | Nut              |
|                |                                   | 12 OT OCT 37.001.115-75          | 2                      | 2                      | Washer           |
|                |                                   | C 12.01.019 ГОСТ 6958-78         | 1                      | 1                      | Washer           |
|                | 23                                | 90-8401031                       | 1                      | 1                      | Left bracket     |
|                |                                   | 90-8401031-01                    | 1                      | 1                      | Right bracket    |
|                | 24                                | 90-8401050-01                    | 1                      | 1                      | Left bracket     |
| 90-8401050     |                                   | 1                                | 1                      | Right bracket          |                  |
| 90-8401055*    |                                   | 1                                | 1                      | Left bracket           |                  |
| 90-8401055-01* |                                   | 1                                | 1                      | Right bracket          |                  |
| 25             | 90-8402025                        | 1                                | 1                      | Left side piece        |                  |
| 26             | 90-8400056-01                     | 6(2*)                            | 6(2*)                  | Bush                   |                  |
| 27             | 4x10.019 ТУ РБ 400024166.001-2000 | 1                                | 1                      | Wood screw             |                  |
| 28             | 80-6105056                        | 1                                | 1                      | Handle                 |                  |
| 29             | 549A-1305044                      | 1                                | 1                      | Ring                   |                  |
| 30             | 80-8402410                        | 1                                | 1                      | Lock                   |                  |
| 31             | M6-6H.6.019 ГОСТ 5915-70          | 2                                | 2                      | Nut                    |                  |
| 32             | 90-8402420-Б                      | 1                                | 1                      | Cramp                  |                  |
| 33             | 90-8400070                        | 1                                | 1                      | Rod                    |                  |
| 34             | C 8.01.019 ГОСТ 6958-78           | 1                                | 1                      | Washer                 |                  |
| 35             | 3,2x25.019 ГОСТ 397-79            | 1                                | 1                      | Cotter pin             |                  |

\* Variant without side piece 90-8402310 and 90-8402320

\*\* For external headlights

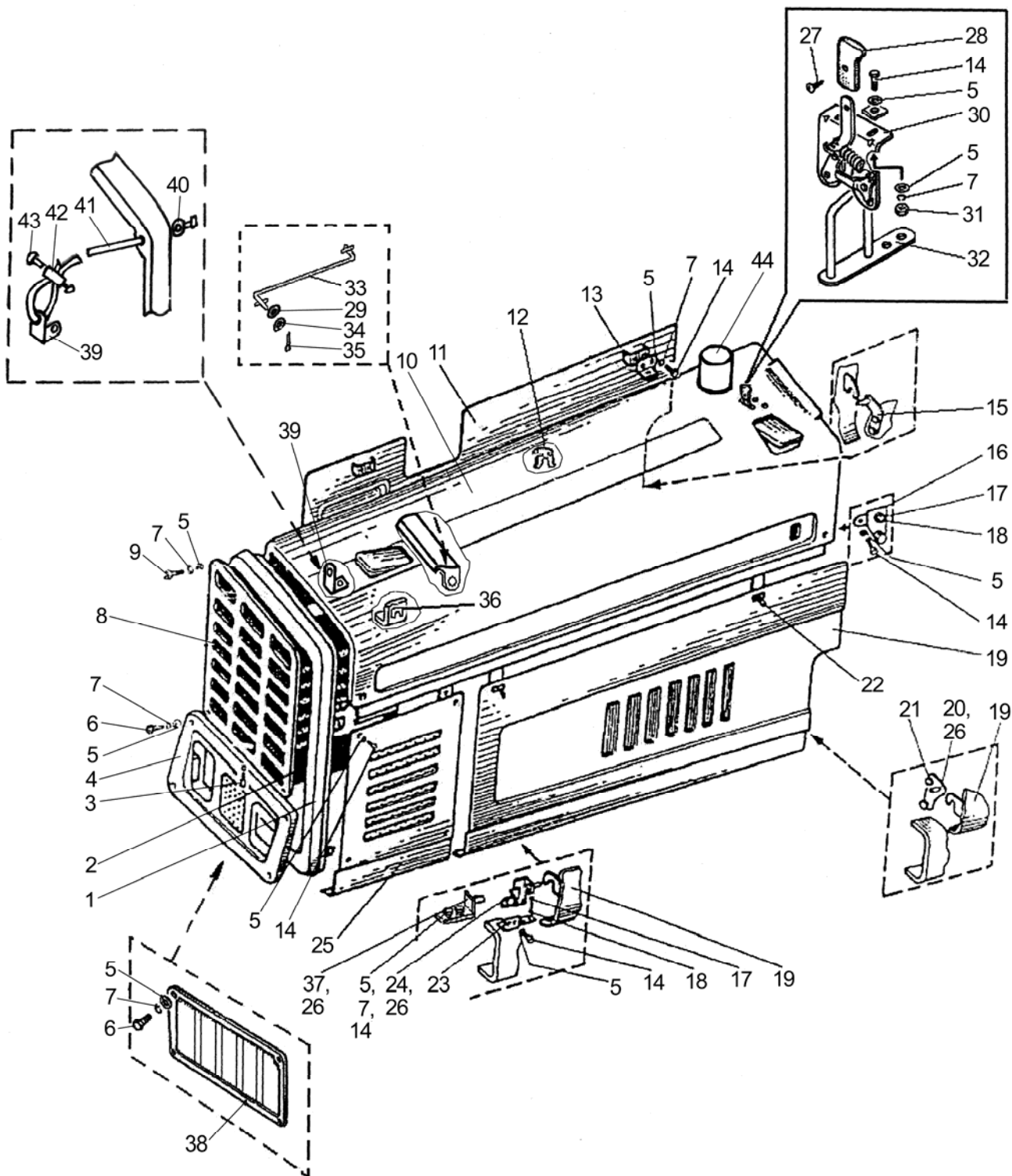

Fig.84.1. Facing

**Group 84. Empennage  
Subgroup 8400. Facing**

| Fig. No. | Pos. No. | Designation                     | Q-ty                   |                        | Description |
|----------|----------|---------------------------------|------------------------|------------------------|-------------|
|          |          |                                 | 900/900.2<br>920/920.2 | 950/950.2<br>952/952.2 |             |
| 84.1     | 36       | 90-8400012-Б                    | 1                      | 1                      | Bracket     |
|          | 37       | 90-8402075                      | 2                      | 2                      | Catch       |
|          | 38       | 90-8401020-Б**                  | 1                      | 1                      | Grill       |
|          | 39       | 70-6702111                      | 1                      | 1                      | Angle piece |
|          | 40       | C 4.01.019 ГОСТ 11371-78        | 1                      | 1                      | Washer      |
|          | 41       | 90-8402050                      | 1                      | 1                      | Cable       |
|          | 42       | 70-4803023                      | 1                      | 1                      | Coupling    |
|          | 43       | B.M5-6gx12.58.019 ГОСТ 17473-80 | 2                      | 2                      | Screw       |
|          | 44       | 800-1109002                     | 1                      | -                      | Adapter     |

\* Variant without side piece 90-8402310 and 90-8402320

\*\* For external headlights

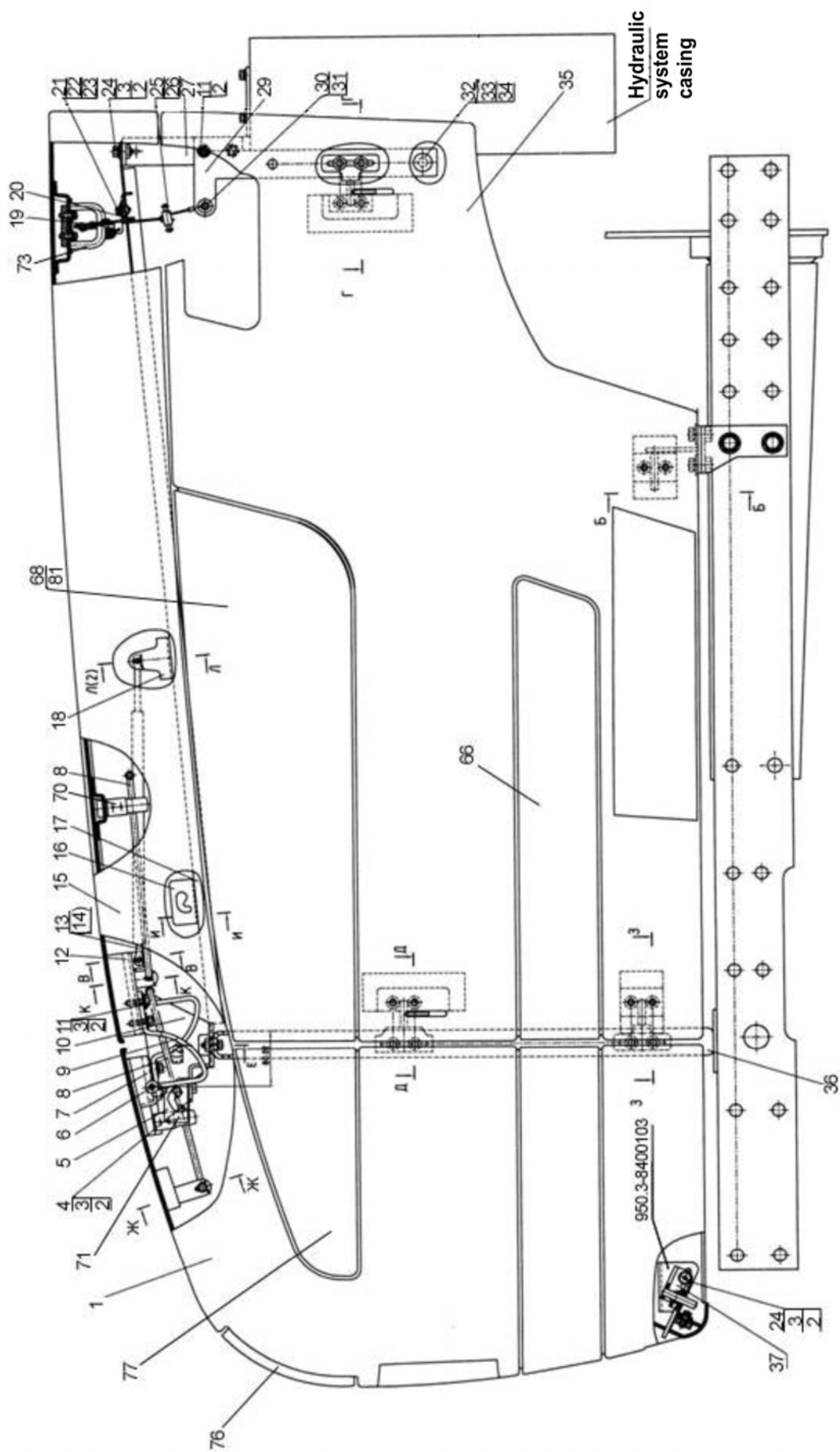

Fig.84.2a Facing (left-side view)

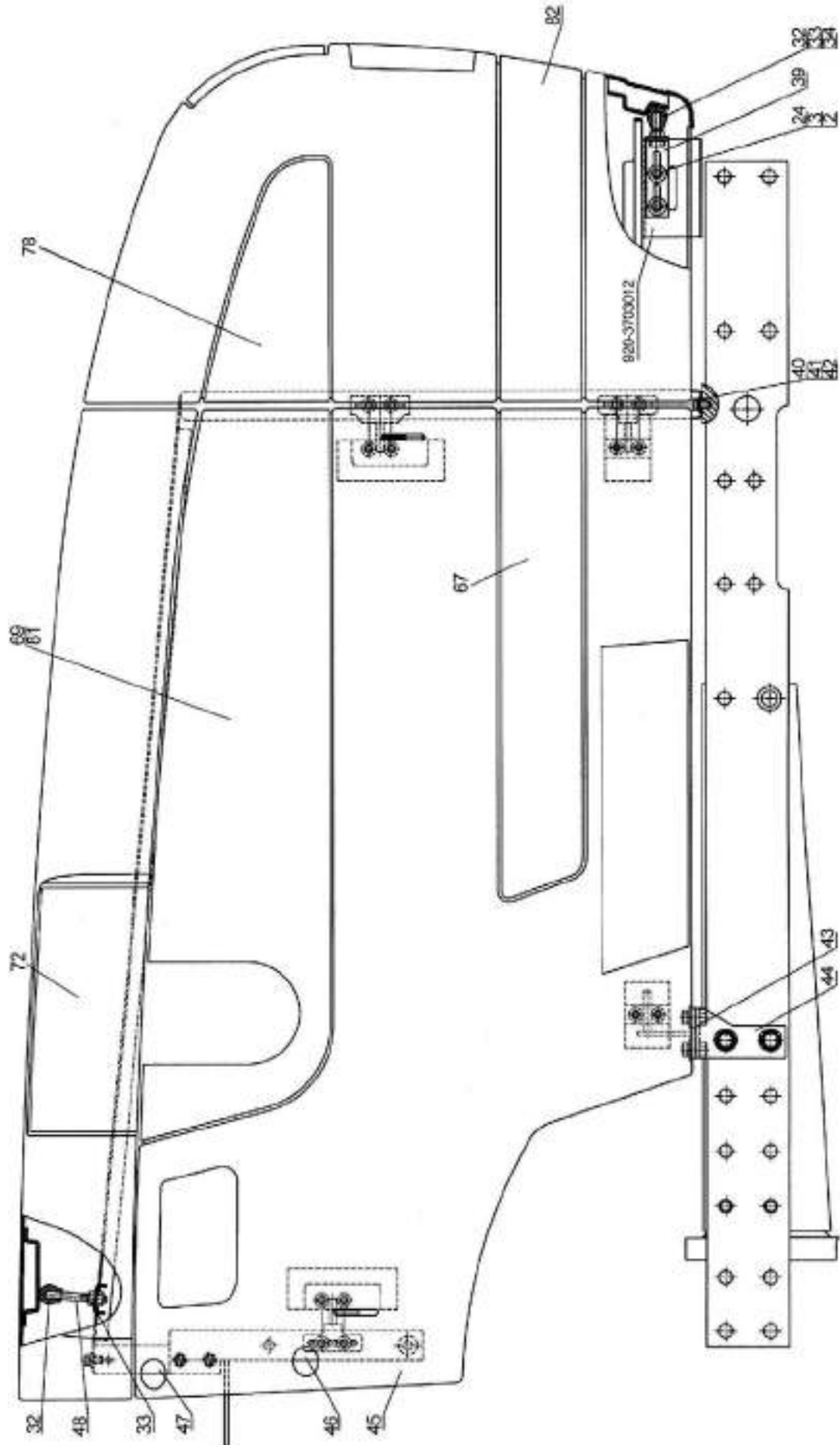

Fig.84.2b Facing (right-side view)

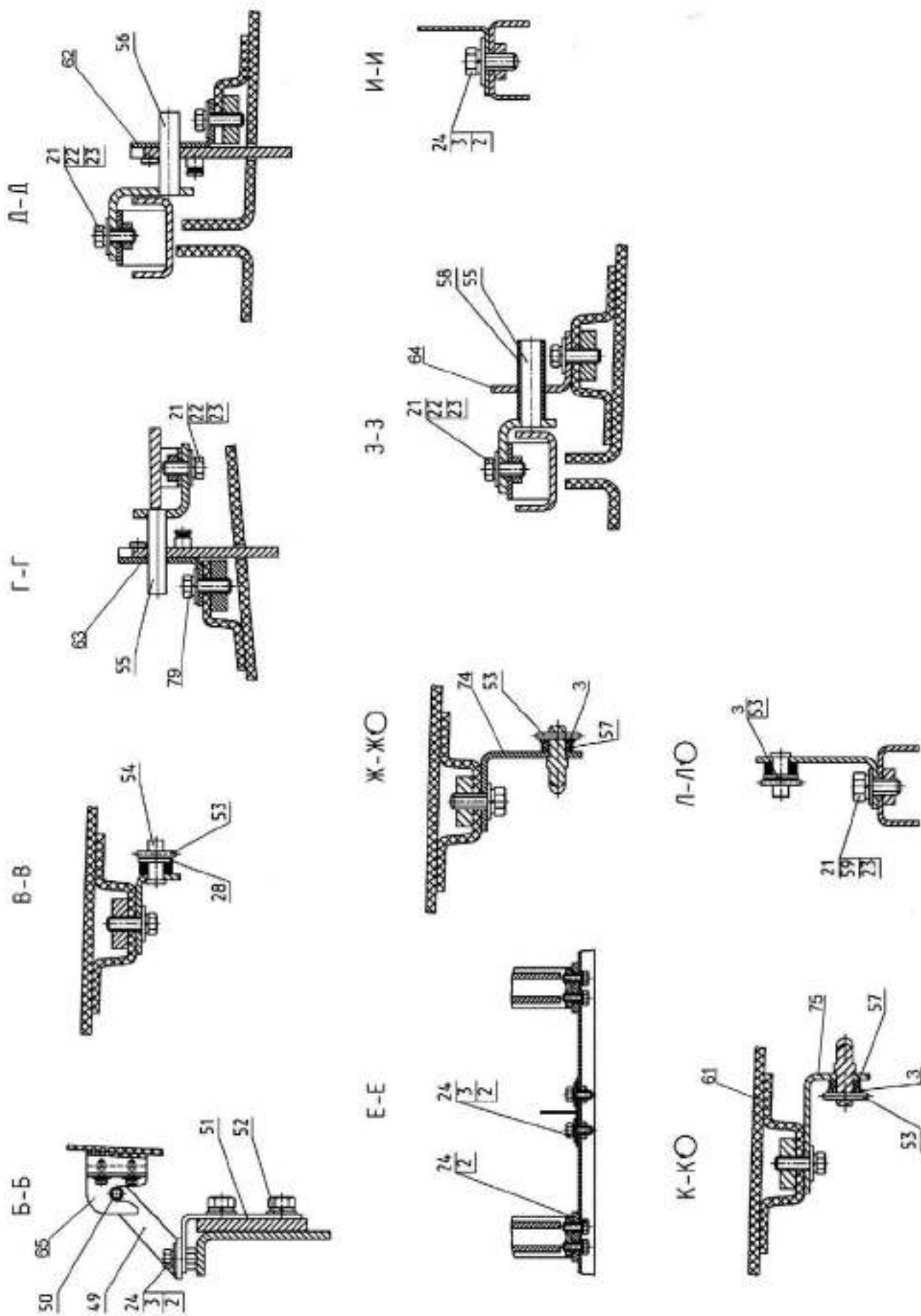

Fig.84.2c Facing (sections)



**Group 84. Empennage  
Subgroup 8400. Facing**

| Fig. No. | Pos. No. | Designation                       | Q-ty | Description   |
|----------|----------|-----------------------------------|------|---------------|
| 84.2a    | 1        | 950.3-8400015                     | 1    | Mask          |
| 84.2b    | 2        | 8T OCT 37.001.115-75              | 45   | Washer        |
| 84.2b    | 3        | C 8.01.019 ГОСТ 6958-78           | 48   | Washer        |
|          | 4        | 950.3-8400060                     | 1    | Bracket       |
|          | 5        | 923-8400060                       | 1    | Bracket       |
|          | 6        | 923-8400031                       | 4    | Axle          |
|          | 7        | 950.3-8400012-01                  | 3    | Mount         |
|          | 8        | 90-8400070-01                     | 2    | Rod           |
|          | 9        | 923-8400045                       | 4    | Loop          |
|          | 10       | 950.3-8400040                     | 2    | Support       |
|          | 11       | M8-6gx25.88.35.019 ГОСТ 7796-70   | 16   | Bolt          |
|          | 12       | 950.3-8400011                     | 2    | Mount         |
|          | 13       | 11.6.6308010 or                   | 1    | Gas spring    |
|          | 14       | 21054                             | 1    | Air-lift      |
|          | 15       | 950.3-8402020                     | 1    | Bonnet        |
|          | 16       | 90-8400012-Б                      | 1    | Bracket       |
|          | 17       | 1025-8402040-01                   | 2    | Brace         |
|          | 18       | 80-6708225                        | 1    | Bracket       |
|          | 19       | 80-8402410                        | 1    | Lock          |
|          | 20       | 920-8400190                       | 1    | Support       |
|          | 21       | M6-6gx16.88.35.019 ГОСТ 7798-70   | 16   | Bolt          |
|          | 22       | C 6.01.019 ГОСТ 6958-78           | 44   | Washer        |
|          | 23       | 6T OCT 37.001.115-75              | 44   | Washer        |
|          | 24       | M8-6gx20.88.35.019 ГОСТ 7796-70   | 30   | Bolt          |
|          | 25       | 70-4803023                        | 1    | Coupling      |
|          | 26       | B.M5-6gx12.58.019 ГОСТ 17473-80   | 2    | Screw         |
|          | 27       | 1021-8401065                      | 1    | Bracket       |
|          | 29       | 950.3-8401060                     | 1    | Pillar        |
|          | 30       | 822-8400080                       | 1    | Control cable |
|          | 31       | M12x1,25-6H.6.019 ГОСТ 5915-70    | 1    | Nut           |
|          | 32       | 70-3401093                        | 6    | Lever tip     |
|          | 33       | M10-6H.6.019 ГОСТ 5915-70         | 6    | Nut           |
|          | 34       | M10 3p/6gx35.66.019 ГОСТ 22034-76 | 4    | Pin           |
|          | 35       | 950.3-8402310                     | 1    | Side piece    |
|          | 36       | 950.3-8402025-A                   | 1    | Frame         |
|          | 37       | 950.3-8400150                     | 1    | Bracket       |
|          | 39       | 950.3-8400035                     | 2    | Bracket       |
|          | 40       | M10-6gx18.88.35.019 ГОСТ 7796-70  | 4    | Bolt          |
|          | 41       | C 10.01.019 ГОСТ 11371-78         | 4    | Washer        |
|          | 42       | 10 OT OCT 37.001.115-75           | 4    | Washer        |
|          | 43       | 950.3-8401050-01                  | 1    | Bracket       |
|          | 44       | 950.3-8400140-01                  | 1    | Support       |
|          | 45       | 950.3-8402320                     | 1    | Side piece    |
|          | 46       | 950.3-8401065                     | 1    | Pillar        |
|          | 47       | 1021-8401060                      | 1    | Bracket       |
|          | 48       | 923-8400033-02                    | 2    | Rod           |
|          | 49       | 950.3-8401050                     | 1    | Bracket       |
|          | 50       | 950.3-8400056-02                  | 2    | Bush          |
|          | 51       | 950.3-8400140                     | 1    | Support       |
|          | 52       | C 16.01.019 ГОСТ 11371-78         | 4    | Washer        |
|          | 53       | 3,2x25.019 ГОСТ 397-79            | 8    | Cotter pin    |
|          | 54       | 80-6707096                        | 1    | Axle          |
|          | 55       | 1321-8402095-Б-01                 | 4    | Catch         |
|          | 56       | 923-8402095-Б                     | 2    | Catch         |

**Group 84. Empennage  
Subgroup 8400. Facing**

| Fig. No. | Pos. No. | Designation                     | Q-ty | Description                   |
|----------|----------|---------------------------------|------|-------------------------------|
| 84.2a    | 57       | 549A-1305044                    | 2    | Ring                          |
| 84.2б    | 58       | 950.3-8400056-01                | 2    | Bush                          |
| 84.2в    | 61       | 950.3-8400012                   | 12   | Mount                         |
|          | 62       | 923-8402410                     | 3    | Lock                          |
|          | 63       | 923-8402410-01                  | 2    |                               |
|          | 64       | 950.3-8402313                   | 2    | Hook end                      |
|          | 65       | 950.3-8402313-01                | 2    |                               |
|          | 66       | 950.3-8402318                   | 1    | Grill                         |
|          | 67       | 950.3-8402318-01                | 1    |                               |
|          | 68       | 950.3-8402319                   | 1    |                               |
|          | 69       | 950.3-8402322                   | 1    |                               |
|          | 70       | 950.3-8400050                   | 1    | Clamp                         |
|          | 71       | 950.3-8400050-01                | 1    |                               |
|          | 72       | 950.3-8400095                   | 1    | Grill                         |
|          | 73       | 1221-8402420                    | 1    | Cramp                         |
|          | 74       | 950.3-8400101                   | 1    | Bracket                       |
|          | 75       | 950.3-8400102                   | 1    | Bracket                       |
|          | 76       | 950.3-8401090                   | 1    | Grill                         |
|          | 77       | 950.3-8400017                   | 1    | Grill                         |
|          | 78       | 950.3-8400017-01                | 1    |                               |
|          | 79       | M6-6gx20.88.35.019 ГОСТ 7798-70 | 28   | Bolt                          |
|          | 80       | M8-6H.6.019 ГОСТ 5915-70        | 1    | Nut (not shown in the figure) |
|          | 81       | WFS-4213                        | 6    | Self-tapping screw            |
|          | 82       | 950.3-8401087                   | 1    | Grill                         |

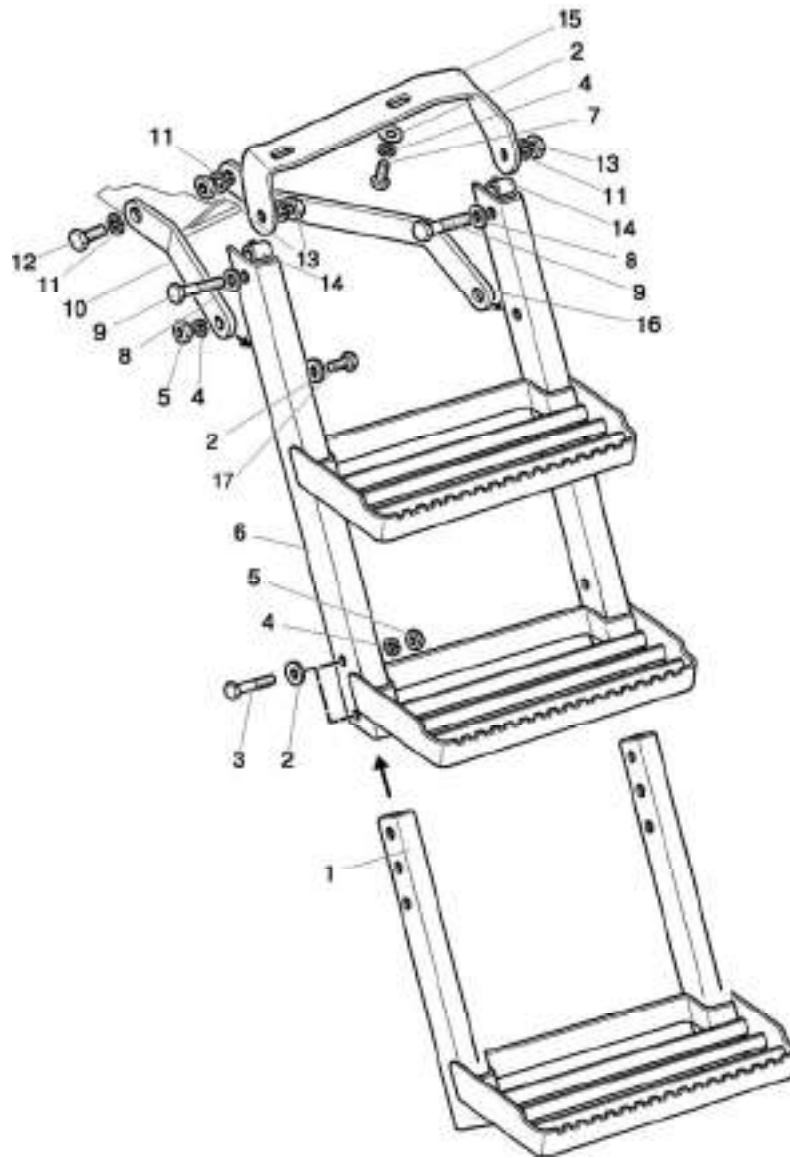

84.3. Footstep

**Group 84. Empennage  
Subgroup 8405. Footstep**

| <b>Fig. No.</b> | <b>Pos. No.</b>                  | <b>Designation</b>               | <b>Q-ty</b>                                  | <b>Description</b>    |
|-----------------|----------------------------------|----------------------------------|--|-----------------------|
| 84.3            |                                  | 80-8405005-Б                     | 1  | Left footstep (1-16)  |
|                 |                                  | 80-8405005-Б-01                  | 1  | Right footstep (1-16) |
|                 | 1                                | 80-8405020-A2                    | 1  | Footstep              |
|                 | 2                                | C 10.01.019 ГОСТ 11371-78        | 8  | Washer                |
|                 | 3                                | M10-6gx50.88.35.019 ГОСТ 7795-70 | 4  | Bolt                  |
|                 | 4                                | 10 OT OCT 37.001.115-75          | 8  | Washer                |
|                 | 5                                | M10-6H.6.019 ГОСТ 5915-70        | 6  | Nut                   |
|                 | 6                                | 80-8405010-A3                    | 1  | Footstep              |
|                 | 7                                | M10-6gx25.88.35.019 ГОСТ 7796-70 | 2  | Bolt                  |
|                 | 8                                | C 12.01.019 ГОСТ 11371-78        | 2  | Washer                |
|                 | 9                                | M12-6gx60.88.35.019 ГОСТ 7796-70 | 2  | Bolt                  |
|                 | 10                               | 80-8405031-Б                     | 1  | Bracket               |
|                 | 11                               | 12 OT OCT 37.001.115-75          | 4  | Washer                |
|                 | 12                               | M12-6gx30.88.35.019 ГОСТ 7796-70 | 2  | Bolt                  |
|                 | 13                               | M12-6H.6.019 ГОСТ 5915-70        | 3  | Nut                   |
|                 | 14                               | 923-6700111                      | 2  | Bush                  |
|                 | 15                               | 80-8405030-Б                     | 1  | Bracket               |
|                 | 80-8405030-Б-01                  | 1                                | Bracket (of the right footstep – optionally) |                       |
| 16              | 80-8405032-Б                     | 1                                | Bracket                                      |                       |
| 17              | M10-6gx30.88.35.019 ГОСТ 7796-70 | 2                                | Bolt   |                       |

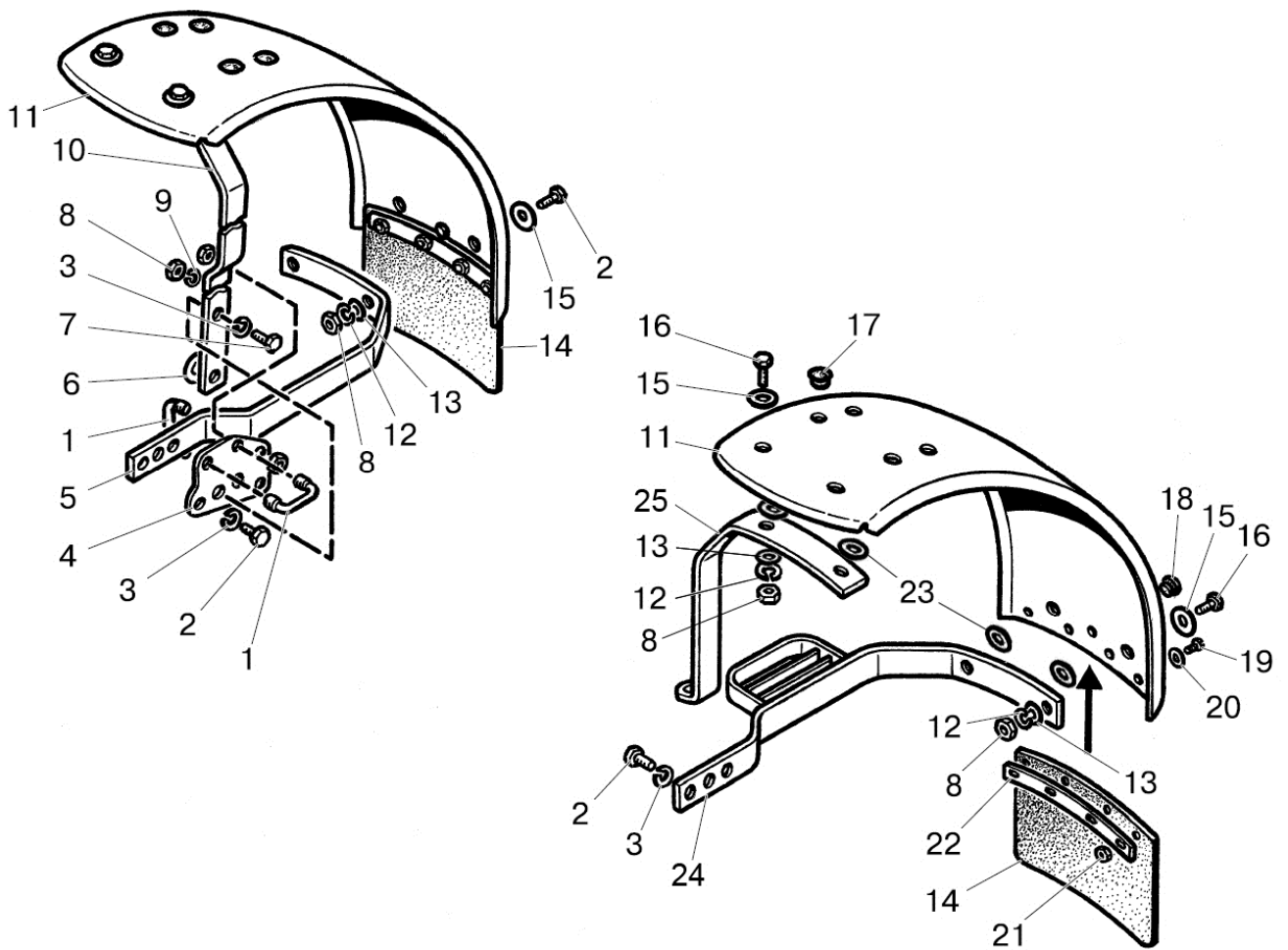

Fig.84.4. Front fenders (with FDA 72-2300020-A)

**Group 84. Empennage**  
**Subgroup 8403. Front fenders (with FDA 72-2300020-A)**

| Fig. No.                         | Pos. No.     | Designation                      | Q-ty    | Description                   |
|----------------------------------|--------------|----------------------------------|---------|-------------------------------|
| 84.4                             |              | 82-8403010-03/-04                | 1       | Fender (1-25)                 |
|                                  | 1            | 52-8403018                       | 2       | U-bolt                        |
|                                  | 2            | M12-6gx35.88.35.019 ГОСТ 7796-70 | 6       | Bolt                          |
|                                  | 3            | 12 OT OCT 37.001.115-75          | 7       | Washer                        |
|                                  | 4            | 52-8403011                       | 1       | Plate                         |
|                                  | 5            | 82-8403021                       | 1       | Bracket                       |
|                                  | 6            | C 12.01.019 ГОСТ 11371-78        | 1       | Washer                        |
|                                  | 7            | M12-6gx45.88.35.019 ГОСТ 7796-70 | 1       | Bolt                          |
|                                  | 8            | M10-6H.6.019 ГОСТ 5915-70        | 12      | Nut                           |
|                                  | 9            | 10 OT OCT 37.001.115-75          | 4       | Washer                        |
|                                  | 10           | 82-8403016                       | 1       | Bracket                       |
|                                  | 11           | 80-8403041                       | 2       | Fender (metallic)             |
|                                  | 12           | 10Л OCT 37.001.115-75            | 8       | Washer                        |
|                                  | 13           | C 10.01.019 ГОСТ 11371-78        | 8       | Washer                        |
|                                  | 14           | 80-8403030                       | 2       | Shutter                       |
|                                  | 15           | C 10.01.019 ГОСТ 6958-78         | 8       | Washer                        |
|                                  | 16           | M10-6gx35.88.35.019 ГОСТ 7796-70 | 8       | Bolt                          |
|                                  | 17           | 500A-8507096                     | 8       | Choke                         |
|                                  | 18           | 50-8400018                       | 2       | Choke                         |
|                                  | 19           | B.M6-6gx16.58.019 ГОСТ 17473-80  | 8       | Screw                         |
|                                  | 20           | C 6.01.019 ГОСТ 11371-78         | 8       | Washer                        |
|                                  | 21           | M6-6H.6.019 ГОСТ 5915-70         | 8       | Nut                           |
|                                  | 22           | 80-8403013                       | 2       | Slat                          |
|                                  | 23           | 50-1301165                       | 8       | Gasket                        |
|                                  | 24           | 82-8403020                       | 1       | Bracket                       |
| 25                               | 82-8403016-Б | 1                                | Bracket |                               |
| <b>Variant (plastic fenders)</b> |              |                                  |         |                               |
|                                  |              | 82-8403010-A/-01                 | 1       | Fender (1-13, 15, 16, 24, 25) |
| 1                                |              | 52-8403018                       | 2       | U-bolt                        |
| 2                                |              | M12-6gx35.88.35.019 ГОСТ 7796-70 | 2       | Bolt                          |
| 3                                |              | 12 OT OCT 37.001.115-75          | 7       | Washer                        |
| 4                                |              | 52-8403011                       | 1       | Plate                         |
| 5                                |              | 82-8403021                       | 1       | Bracket                       |
| 6                                |              | C 12.01.019 ГОСТ 11371-78        | 1       | Washer                        |
| 7                                |              | M12-6gx45.88.35.019 ГОСТ 7796-70 | 1       | Bolt                          |
| 8                                |              | M10-6H.6.019 ГОСТ 5915-70        | 12      | Nut                           |
| 9                                |              | 10 OT OCT 37.001.115-75          | 4       | Washer                        |
| 10                               |              | 82-8403016                       | 1       | Bracket                       |
| 11                               |              | 80-8403041-A-01                  | 2       | Fender (plastic)              |
| 12                               |              | 10 OCT 37.001.115-75             | 8       | Washer                        |
| 13                               |              | C 10.01.019 ГОСТ 11371-78        | 8       | Washer                        |
| 15                               |              | C 10.01.019 ГОСТ 6958-78         | 8       | Washer                        |
| 16                               |              | M10-6gx35.88.35.019 ГОСТ 7796-70 | 8       | Bolt                          |
| 24                               |              | 82-8403020                       | 1       | Bracket                       |
| 25                               |              | 82-8403016-Б                     | 1       | Bracket                       |

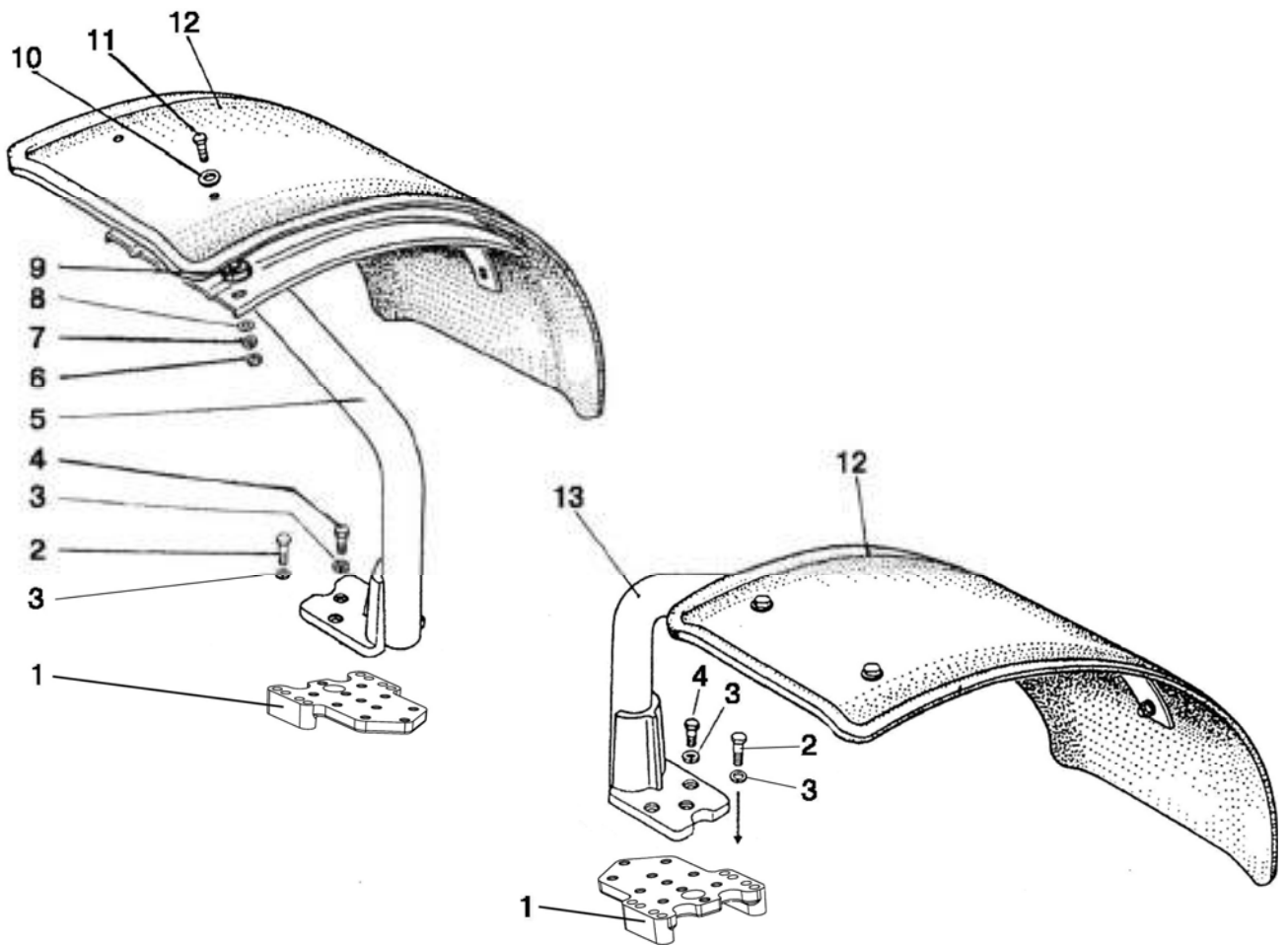

Fig.84.5. Front fenders (for FDA 822-2300020-02 with elongated tubes)

**Group 84. Empennage  
Subgroup 8403. Front fenders (for FDA 822-2300020-02)**

| Fig. No. | Pos. No.    | Designation  | Q-ty        | Description   |
|----------|-------------|--|-------------|---------------|
| 84.5     |             | 822-8403010-02/-03   | 1           | Fender (1-13) |
|          | 1           | 822-8403011-Б  | 2           | Base          |
|          | 2           | M12-6gx60.88.35.019 ГОСТ 7796-70   | 8           | Bolt          |
|          | 3           | 12 OT OCT 37.001.115-75  | 14          | Washer        |
|          | 4           | M12-6gx30.88.35.019 ГОСТ 7796-70   | 6           | Bolt          |
|          | 5           | 822-8403015-01   | 1           | Right pillar  |
|          | 6           | M10-6H.6.019 ГОСТ 5915-70  | 10          | Nut           |
|          | 7           | 10Л OCT 37.001.115-75  | 10          | Washer        |
|          | 8           | C 10.01.019 ГОСТ 11371-78  | 10          | Washer        |
|          | 9           | 80-4616017   | 10          | Roller        |
|          | 10          | C 10.01.019 ГОСТ 6958-78   | 10          | Washer        |
|          | 11          | M10-6gx40.88.35.019 ГОСТ 7796-70   | 10          | Bolt          |
|          | 12          | 822-8403020* or<br>822-8403020-Б* or<br>1221-8403014-Б-02** or<br>1221-8403014-Б1-02** | 2           | Fender        |
| 13       | 822-8403015 | 1  | Left pillar |               |

\* In case of fitting the tyres 13,6-20 or 13,6R20

\*\* In case of fitting the tyres 360/70R24



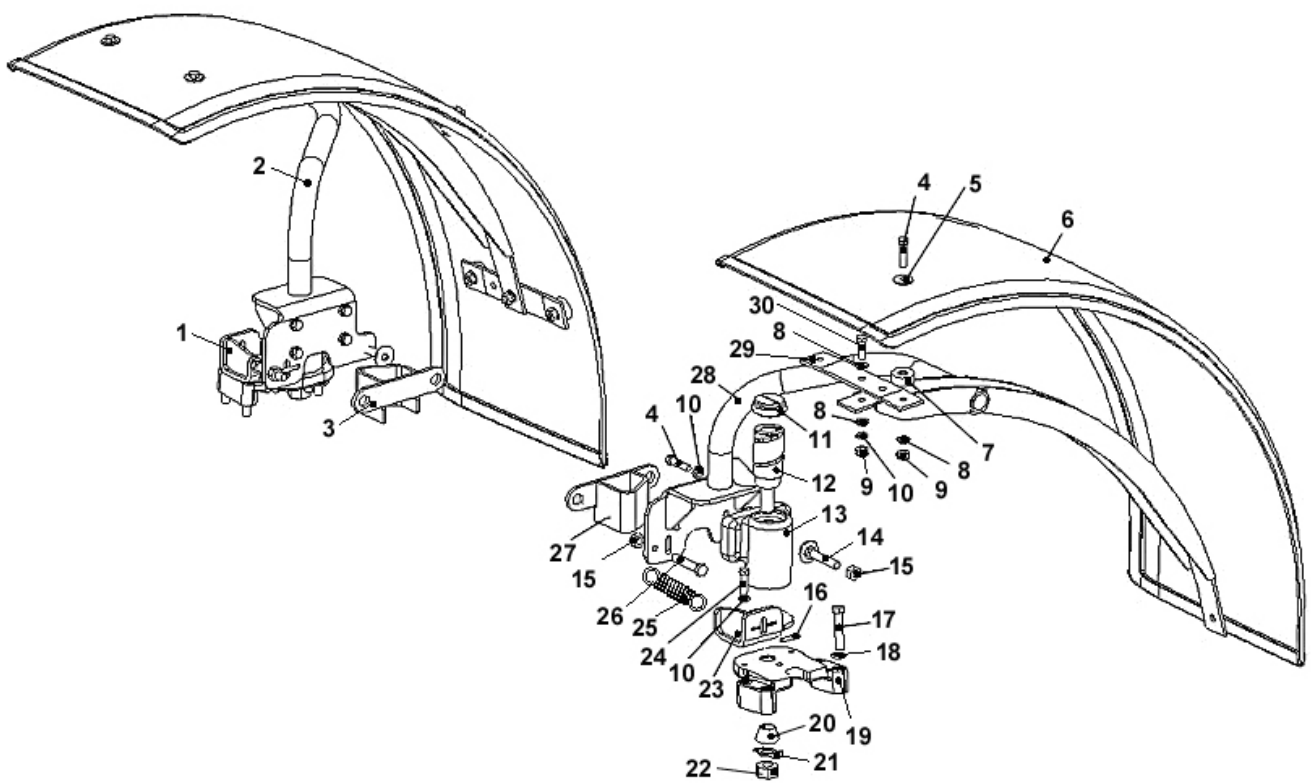

Fig.84.6. Front fenders (for FDA 822-2300020-04 with short tubes)

**Group 84. Empennage**  
**Subgroup 8403. Front fenders**  
 (for FDA 822-2300020-04 with short tubes)

| Fig. No. | Pos. No.                         | Designation                      | Q-ty | Description |
|----------|----------------------------------|----------------------------------|------|-------------|
| 84.6     |                                  | 822-8403100/-01                  | 1    | Fender      |
|          | 1                                | 822-8403110-01                   | 1    | Bracket     |
|          | 2                                | 822-8403115-01                   | 1    | Pillar      |
|          | 3                                | 822-8403120                      | 1    | Stop        |
|          | 4                                | M10-6gx40.88.35.019 ГОСТ 7796-70 | 20   | Bolt        |
|          | 5                                | C 10.01.019 ГОСТ 6958-78         | 12   | Washer      |
|          | 6                                | 822-8403114                      | 2    | Fender      |
|          | 7                                | 80-4616017                       | 12   | Roller      |
|          | 8                                | C 10.01.019 ГОСТ 11371-78        | 24   | Washer      |
|          | 9                                | M10-6H.6.019 ГОСТ 5915-70        | 18   | Nut         |
|          | 10                               | 10 OT OCT 37.001.115-75          | 16   | Washer      |
|          | 11                               | 822-8403109                      | 2    | Choke       |
|          | 12                               | 822-8403107                      | 2    | Axle        |
|          | 13                               | 822-8403106                      | 1    | Bracket     |
|          | 14                               | 822-8403130                      | 2    | Stop        |
|          | 15                               | M12-6H.6.019 ГОСТ 5915-70        | 4    | Nut         |
|          | 16                               | 822-8403101                      | 4    | Pin         |
|          | 17                               | M12-6gx60.88.35.019 ГОСТ 7796-70 | 8    | Bolt        |
|          | 18                               | 12 OT OCT 37.001.115-75          | 8    | Washer      |
|          | 19                               | 822-8403108                      | 2    | Base        |
|          | 20                               | 822-8403129                      | 2    | Bush        |
|          | 21                               | 20 OT OCT 37.001.115-75          | 2    | Washer      |
|          | 22                               | M20-6H.6.019 ГОСТ 5915-70        | 2    | Nut         |
|          | 23                               | 822-8403110                      | 1    | Bracket     |
|          | 24                               | M10-6gx35.88.35.019 ГОСТ 7796-70 | 2    | Bolt        |
|          | 25                               | 822-8403102                      | 2    | Spring      |
|          | 26                               | M12-6gx50.88.35.019 ГОСТ 7795-70 | 2    | Bolt        |
|          | 27                               | 822-8403120-01                   | 1    | Stop        |
|          | 28                               | 822-8403115                      | 1    | Pillar      |
|          | 29                               | 822-8403104                      | 6    | Strip       |
| 30       | M10-6gx30.88.35.019 ГОСТ 7796-70 | 6                                | Bolt |             |

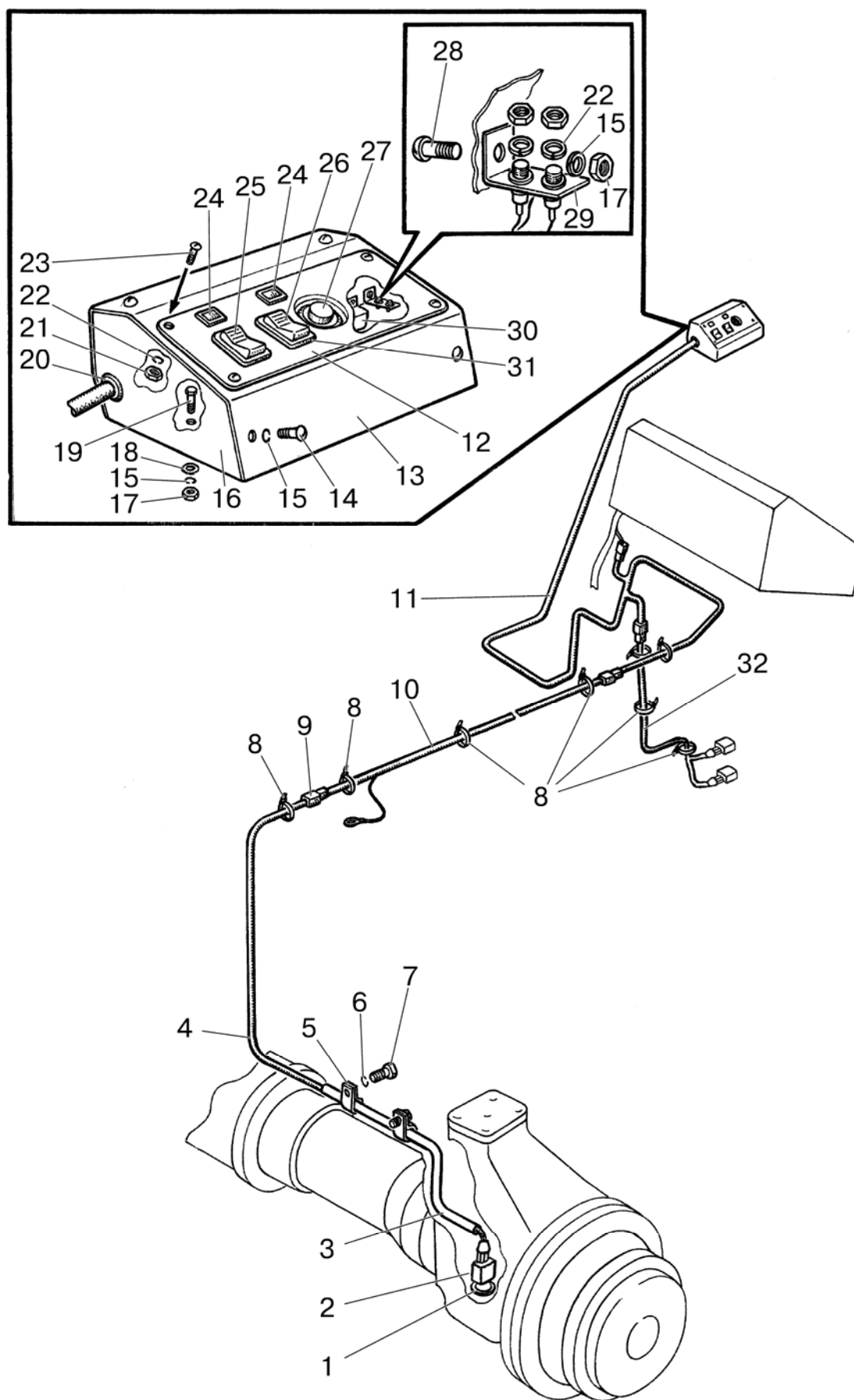

Fig.87.1. Differential lock and PTO control (electrical part)  
for Belarus- 920.2/920.3/952.2/952.3

**Group 87. Control system**  
**Subgroup 8700. Differential lock and PTO control (electrical part)**  
 for Belarus- 920.2/920.3/952.2/952.3

| Fig. No. | Pos. No. | Designation                     | Q-ty     | Description      |
|----------|----------|---------------------------------|----------|------------------|
| 87.1     | 1        | 50-1702048                      | 10 (max) | Adjusting spacer |
|          | 2        | BK 12-51                        | 1        | Switch           |
|          | 3        | 822-8700021                     | 1        | Pipe             |
|          | 4        | 1221-3724840-B                  | 1        | Bundle           |
|          | 5        | 1221-8700022                    | 2        | Clamp            |
|          | 6        | 8T OCT 37.001.115-75            | 2        | Washer           |
|          | 7        | M8-6gx16.88.35.019 ГОСТ 7796-70 | 2        | Bolt             |
|          | 8        | 80-3723045                      | 14       | Cuff             |
|          | 9        | 602602                          | 1        | Female connector |
|          | 10       | 822-3724825                     | 1        | Bundle           |
|          | 11       | 1021-3724820                    | 1        | Bundle           |
|          | 12       | 1021-8700316                    | 1        | Panel            |
|          | 13       | 1221-6700411                    | 1        | Cover            |
|          | 14       | BM6-6gx12.58.019 ГОСТ 17473-80  | 4        | Screw            |
|          | 15       | 6T OCT 37.001.115-75            | 8        | Washer           |
|          | 16       | 1221-6700420                    | 1        | Base             |
|          | 17       | M6-6H.6.019 ГОСТ 5915-70        | 4        | Nut              |
|          | 18       | C6.01.019 ГОСТ 11371-78         | 2        | Washer           |
|          | 19       | M6-6gx35.88.35.019 ГОСТ 7798-70 | 2        | Bolt             |
|          | 20       | 70-3723042-01                   | 1        | Bush             |
|          | 21       | M5-6H.6.019 ГОСТ 5927-70        | 4        | Nut              |
|          | 22       | 5T OCT 37.001.115-75            | 6        | Washer           |
|          | 23       | BM5-6gx16.58.019 ГОСТ 17475-80  | 4        | Screw            |
|          | 24       | 2202.3603-34 or<br>12.3803-31   | 2        | Pilot lamp       |
|          | 25       | П150-06.17 or<br>П150М-06.14    | 1        | Switch           |
|          | 26       | П147-01.17 or<br>П147М-01.17    | 1        | Switch           |
|          | 27       | BK12-1                          | 1        | Switch           |
|          | 28       | BM6-6gx16.58.019 ГОСТ 17473-80  | 2        | Screw            |
|          | 29       | 1522-8700221                    | 1        | Bracket          |
|          | 30       | 90.3747                         | 2        | Relay            |
|          | 31       | 80-3801021                      | 2        | Switch socket    |
|          | 32       | 1021-3724830-Д                  | 1        | Bundle           |