

PARTS CATALOG

H15 *B plus* -2

SER. NO. H1560051~

HANIX EUROPE LTD.

PART NO. 41601-00132

How to Use Parts Catalogue

1. This parts catalogue covers all components for excavator model H15B plus-2 when ordering parts refer to the under mentioned items.

2. To read the parts catalogue:

a) Parts marked with * are composed of assembly parts, ☆ shows component parts.

b) Originally the parts are shown in essential numbers for unit machine in the column, however, the component parts are meant for unit.

c) Parts marked with ○ in the parts No. column are not supplied by single piece but are supplied in components are assembly.

d) Marks appearing in the column of interchangeability are as follows:

A..... New parts can take place of old parts, but no vice-versa.

B..... No interchangeability between new and old parts.

C..... Discontinued.

D..... Newly added parts.

E..... Both new and old parts applicable.

Q.....Quantity altered.

e) In the column of applicable machines are shown the machine serial numbers for which the parts in the same column are used.

The year and month appearing there instead of machine serial number means the time of alteration.

f) Standards and dimensions of parts are shown in the remarks column.

Note "Inc. ~" in case of supply in assembly.

g) In case of _____ line is drawn on the part number, replace that part with the part below.

h) The abbreviations have meaning as follows:

ASSY..... ASSEMBLY

ASS'Y..... ASSEMBLY

HYD..... HYDRAULIC

H..... HEAD

CYL..... CYLINDER

COUN..... COUNTER

VALA..... VALANCE

J..... JOINT

INDEX

WORK EQUIPMENT

A11	:	WORK EQUIPMENT (1).....	2
A12	:	WORK EQUIPMENT (2).....	6

UPPER FRAME

B10	:	SWING FRAME	10
B15	:	FLOOR PLATE	14
B21A	:	CONTROL SYSTEM (1).....	18
B21B	:	CONTROL SYSTEM (1).....	20
B22A	:	CONTROL SYSTEM (2).....	22
B22B	:	CONTROL SYSTEM (2).....	26
B23A	:	CONTROL SYSTEM (3).....	30
B23B	:	CONTROL SYSTEM (3).....	34
B30	:	TANK UNIT.....	38
B40	:	ENGINE COVER	42
B50	:	CANOPY	46
B52	:	TOOL BOX	48
B61	:	CABIN	50
B62	:	DOOR(FRONT, SIDE).....	54
B63	:	CABIN PIPING	58

LOWER MACHINE

C11A	:	TRACK FRAME (1)	62
C11B	:	TRACK FRAME (1)	66
C12	:	TRACK FRAME (2)	70

POWER UNIT

D21	:	POWER UNIT (1)	74
D22	:	POWER UNIT (2)	78
D23	:	POWER UNIT (3)	82

HYDRAULIC PIPING

E10	:	WORK EQUIPMENT PIPING	86
E21	:	UPPER FRAME PIPING(1)	90

E22	:	UPPER FRAME PIPING(2)	92
E23	:	UPPER FRAME PIPING(3)	94
E24	:	UPPER FRAME PIPING(4)	96
E30	:	CHASSIS FRAME PIPING	100

HYDRAULIC COMPONENT

F11	:	CONTROL VALVE(1)	104
F12	:	CONTROL VALVE(2)	106
F20	:	BOOM CYLINDER	108
F22	:	ARM CYLINDER	112
F24	:	BUCKET CYLINDER	114
F26	:	DOZER CYLINDER	116
F28	:	SWING CYLINDER	118
F29	:	EXTEND CYLINDER	120
F40	:	SWIVEL JOINT	122
F45	:	PUMP	124
F50	:	DRIVE MOTOR	126
F55	:	TURNING MOTOR	130
F61	:	VALVE JOYSTICK	132
F70	:	VALVE SOLENOID	134
F75	:	VALVE SELECTOR	136
F80	:	SOLENOID VALVE	138

ELECTRIC SYSTEM

G10	:	ELECTRIC SYSTEM	142
-----	---	-----------------------	-----

LABEL

H10	:	LABEL	148
-----	---	-------------	-----

OPTION

J11	:	LONG ARM	152
J21	:	PTO PIPING	154
J23	:	TEST COUPLING	156
J40	:	CUT OFF SWITCH	158

ACCESSORY PARTS

K10	:	TOOLS	162
-----	---	-------------	-----

WORK EQUIPMENT

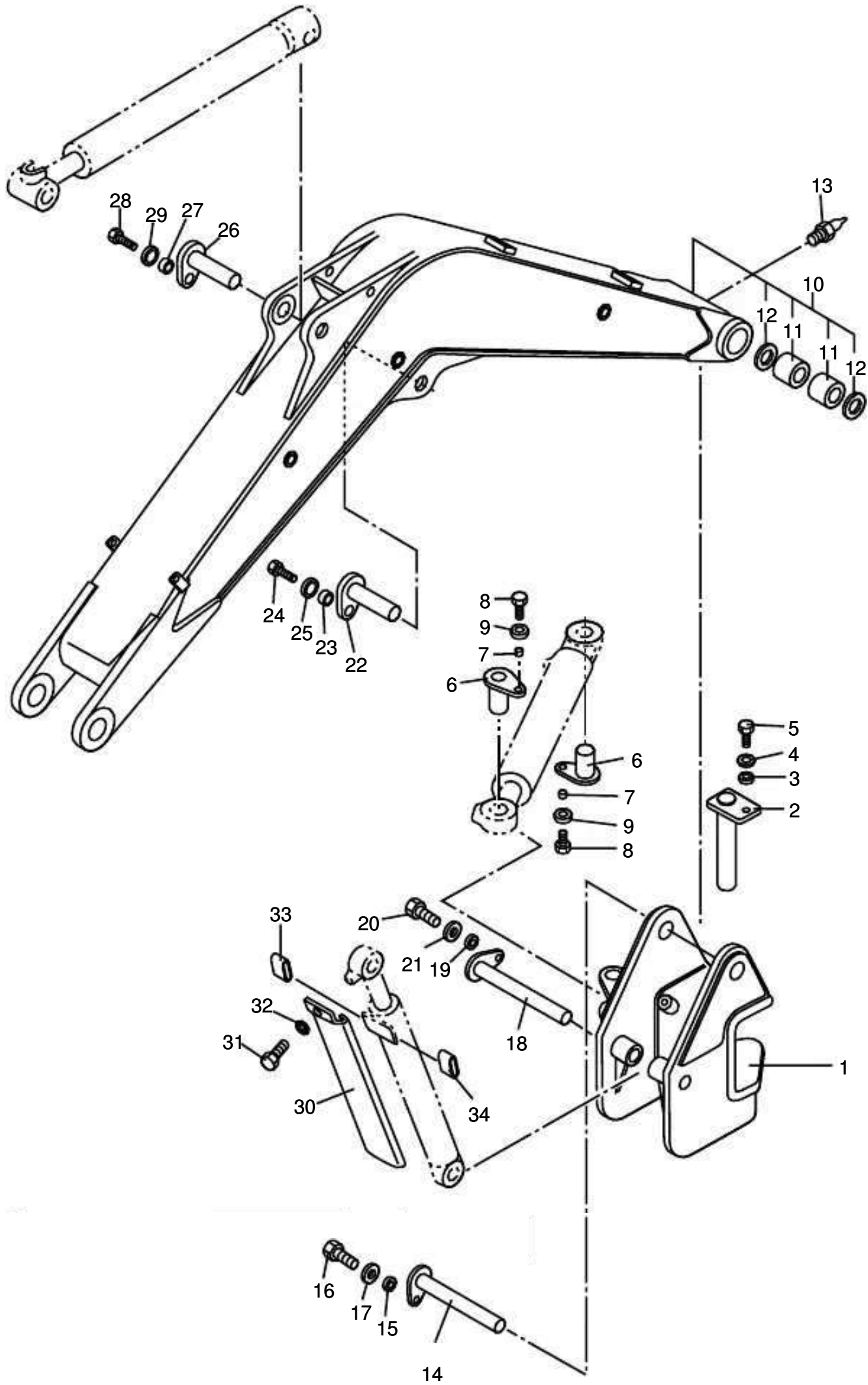

Key No.	Part No.	Interchange-ability	Part Name	Q.ty	Applicable Ser. No.	Remarks
1	NHS3-11000-A		SWING POST	1		
2	NOS3-60100		PIN, SWING POST	1		
3	HCA3-60001		COLLAR, POST PIN	1		
4	HCA3-60004		WASHER	1		$\phi 40 \times \phi 17$
5	0103-16035-a		BOLT	1		M16 \times 35
6	NOS1-60200		PIN, DOZER CYLINDER	2		
7	NBC3-00001-1		COLLER	2		$\phi 20$
8	0211-12025-a		BOLT	2		M12 \times 25
9	0389-12000-a		WASHER	2		M12
☆ 10	NHS3-21000-0		BOOM	1		INC 11, 12
※ 11	NOS3-21018		BUSH	2		$\phi 45$
※ 12	0493-35045-h		DUST, SEAL	2		$\phi 35$ - $\phi 45$
13	0540-02000-f		NIPPLE, GREASE	1		Rc1/8-A
14	NOS3-60300		PIN, BOOM	1		
15	MBC3-00001-1		COLLER	1		$\phi 20$
16	0211-12025-a		BOLT	1		M12 \times 25
17	0389-12000-a		WASHER	1		M12
18	NOS3-60400		PIN, BOOM CYLINDER HEAD	1		
19	MBC3-00001-1		COLLER	1		$\phi 20$
20	0211-12025-a		BOLT	1		M12 \times 25
21	0389-12000-a		WASHER	1		M12
22	NHS3-60001-0		PIN, CYLINDER	1		
23	MBC3-00001-1		COLLER	1		$\phi 20$
24	0211-12025-a		BOLT	1		M12 \times 25
25	0389-12000-a		WASHER	1		M12
26	NHS3-60001-0		PIN, CYLINDER	1		

WORK EQUIPMENT(1)

A11

SER. No:H1560051 ~ 99999

Key No.	Part No.	Interchangeability	Part Name	Q.ty	Applicable Ser. No.	Remarks
27	MBC3-00001-1		COLLER	1		$\phi 20$
28	0211-12025-a		BOLT	1		M12 × 25
29	0389-12000-a		WASHER	1		M12
30	NOS3-00001-1		COVER, BOOM CYLINDER	1		
31	0211-12020-a		BOLT	1		M12 × 20
32	0389-12000-a		WASHER	1		M12
33	NRS3-00004		TUBE, VINYL	2		$\phi 38 \times \phi 44-35L$

WORK EQUIPMENT(2)

A12

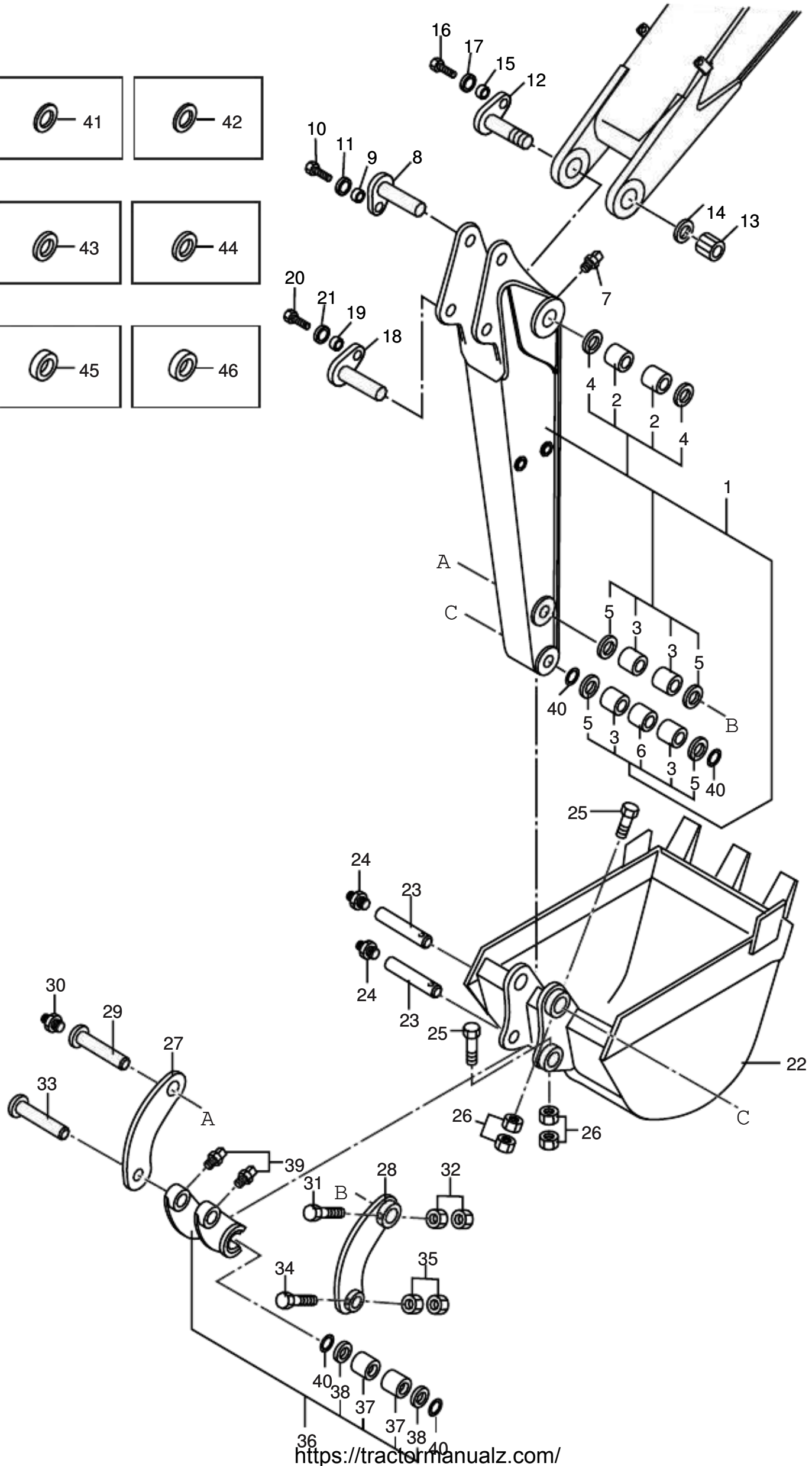
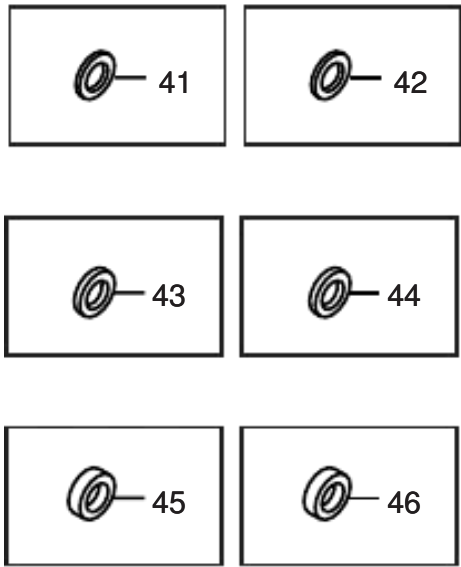

WORK EQUIPMENT(2)

A12

SER. No:H1560051 ~ 99999

Key No.	Part No.	Interchangeability	Part Name	Q.ty	Applicable Ser. No.	Remarks
☆ 1	NHS3-32000-0		ARM, LONG	1		+200 INC. 2 ~ 6
※ 2	NOS3-21018		BUSH	2		φ 45
※ 3	NOS3-31010		BUSH	4		φ 40
※ 4	0493-35045-h		DUST, SEAL	2		φ 35- φ 45
※ 5	0493-30040-h		DUST, SEAL	4		φ 30- φ 40
※ 6	NHS3-31007-0		PIPE	1		φ 38.1
7	0540-02000-f		NIPPLE, GREASE	1		Rc1/8-A
8	NOS3-60700		PIN, ARM CYLINDER ROD	1		
9	MBC3-00001-1		COLLER	1		φ 20
10	0211-12025-a		BOLT	1		M12 × 25
11	0389-12000-a		WASHER	1		M12
12	NOS3-60600-1		PIN, BOOM ARM	1		
13	0294-30000-a		NUT	1		M30U
14	0389-30000-a		WASHER	1		M30
15	MBC3-00001-1		COLLER	1		φ 20
16	0211-12025-a		BOLT	1		M12 × 25
17	0389-12000-a		WASHER	1		M12
18	NOS3-60700		PIN, ARM CYLINDER ROD	1		
19	MBC3-00001-1		COLLER	1		φ 20
20	0211-12025-a		BOLT	1		M12 × 25
21	0389-12000-a		WAHSER	1		M12
22	NHS3-51000-A		BUCKET	1		
23	NOS3-60003		PIN, BUCKET 	2		
24	0540-02000-f		NIPPLE, GREASE	2		Rc1/8-A
25	0102-08060-a		BOLT	2		M8 × 60
26	0251-08000-a		NUT	4		M8

WORK EQUIPMENT(2)

A12

SER. No:H1560051 ~ 99999

Key No.	Part No.	Interchange-ability	Part Name	Q.ty	Applicable Ser. No.	Remarks
27	NOS3-40001		LINK, BUCKET (R)	1		
28	NOS3-40200		LINK, BUCKET (L)	1		
29	NOS3-60002		PIN, BUCKET LINK	1		
30	0540-02000-f		NIPPLE, GREASE	1		Rc1/8-A
31	0102-08060-a		BOLT	1		M8 × 60
32	0251-08000-a		NUT	2		M8
33	NOS3-60001		PIN, BUCKET CYLINDER	1		
34	0102-08060-a		BOLT	1		M8 × 60
35	0251-08000-a		NUT	2		M8
☆ 36	NOS3-40100		LINK, DUMP	1		INC. 37-38
※ 37	NOS3-31010		BUSH	2		φ 40
※ 38	0493-30040-h		SEAL, DUST	2		φ 30- φ 40
39	0542-02000-f		NIPPLE, GREASE	2		Rc1/8-C
40	0490-00500-b		O-RING	4		1B-P50A
41	MBU3-00020		SHIM (A)	AR		φ 36 × φ 60
42	MBU3-00021		SHIM (B)	AR		φ 36 × φ 60
43	MBU3-00026		SHIM (G)	AR		φ 51 × φ 100
44	MBU3-00027		SHIM (H)	AR		φ 51 × φ 100
45	NOS3-00005		SHIM	AR		φ 31.5 × φ 50
46	NOS3-00006		SHIM	AR		φ 31.5 × φ 50

UPPER FRAME

SWING FRAME

B10

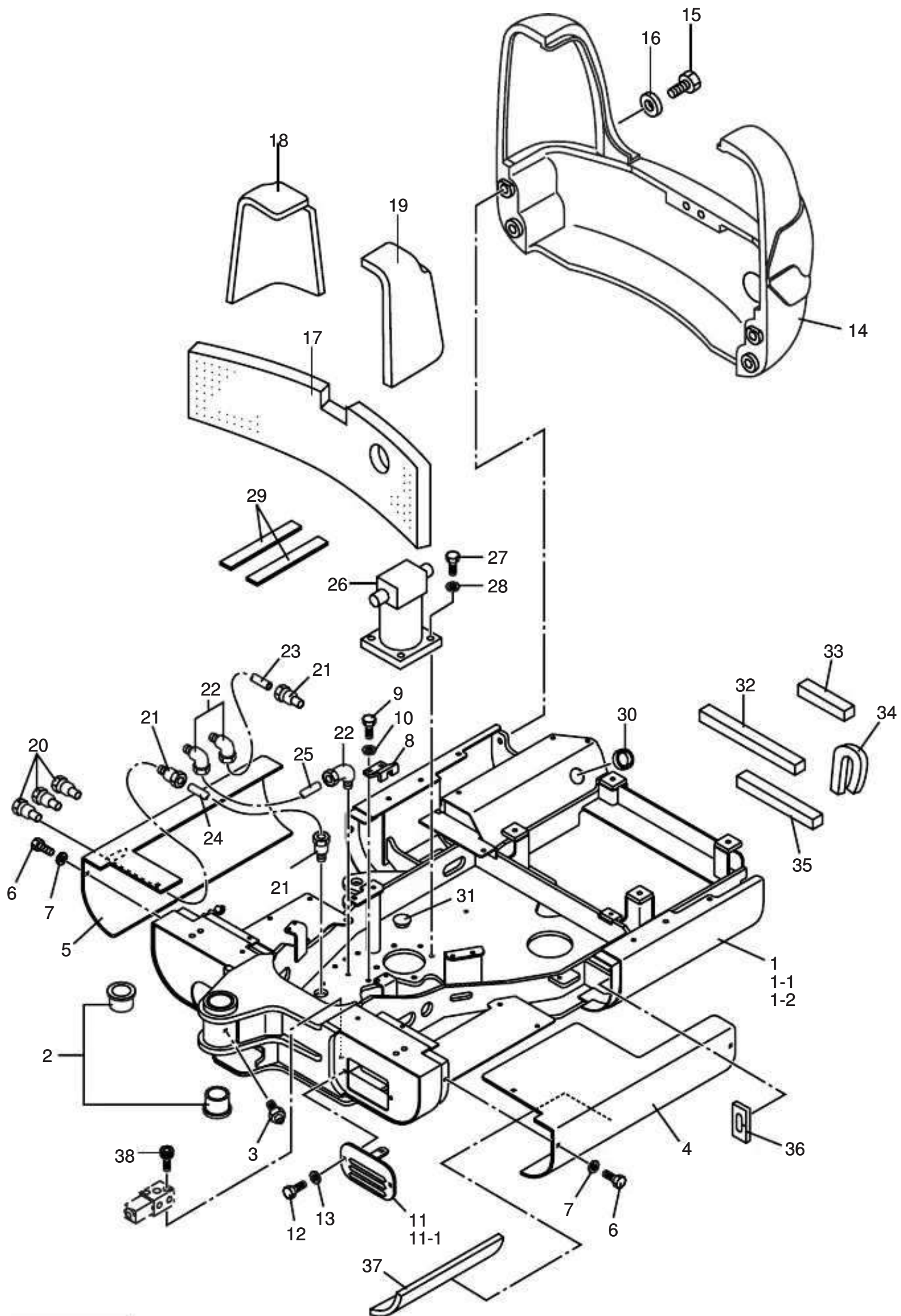

SWING FRAME

B10

SER. No:H1560051 ~ 99999

Key No.	Part No.	Interchange-ability	Part Name	Q.ty	Applicable Ser. No.	Remarks
1	HHS2-11000-A		FRAME, SWING	1	→ H1560075	
1-1	HHS2-11000-B	B	FRAME, SWING	1	H1560076 → H1560128	
1-2	HHS2-11000-C	B	FRAME, SWING	1	H1560129 →	
2	NOS2-10109		BUSH	2		
3	0540-02000-F		NIPPLE, GREASE	1		Rc1/8-A
4	NHS2-10001-0		COVER, SIDE (L)	1		
5	NHS2-10002-0		COVER, SIDE (R)	1		
6	0102-08020-a		BOLT	6		M8 × 20
7	0389-08000-a		WASHER	6		M8
8	NOS2-90001		STOPPER, SWIVEL	1		
9	0211-10025-a		BOLT	2		M10 × 25
10	0389-10000-a		WASHER	2		M10
11	NHS2-10004		COVER	1	→ H1560675	
11-1	NHS2-10004-A	B	COVER	1	H1560676 →	
12	0102-08015-a		BOLT	2		M8 × 15.
13	0389-08000-a		WASHER	2		M8
14	NHS2-21000-0		WEIGHT, CONTER	1		
15	0108-14085-a		BOLT	4		M14 × 85
16	NOS2-00005		WASHER	4		φ 16 × φ 35
17	NOS2-50009		URETHAN FOAM	1		
18	NOS2-50012		URETHAN FOAM	1		
19	NOS2-50013		URETHAN FOAM	1		
20	0540-02000-F		NIPPLE, GREASE	3		Rc1/8-A
21	0730-02004-o		NIPPLE, CONNECTOR	3		Rc1/8-A
22	0731-02004-o		ELBOW, CONNECTOR 90°	3		Rc1/8-C
23	0754-04050-a		TUBE, GREASE	1		500L

FLOOR PLATE

B15

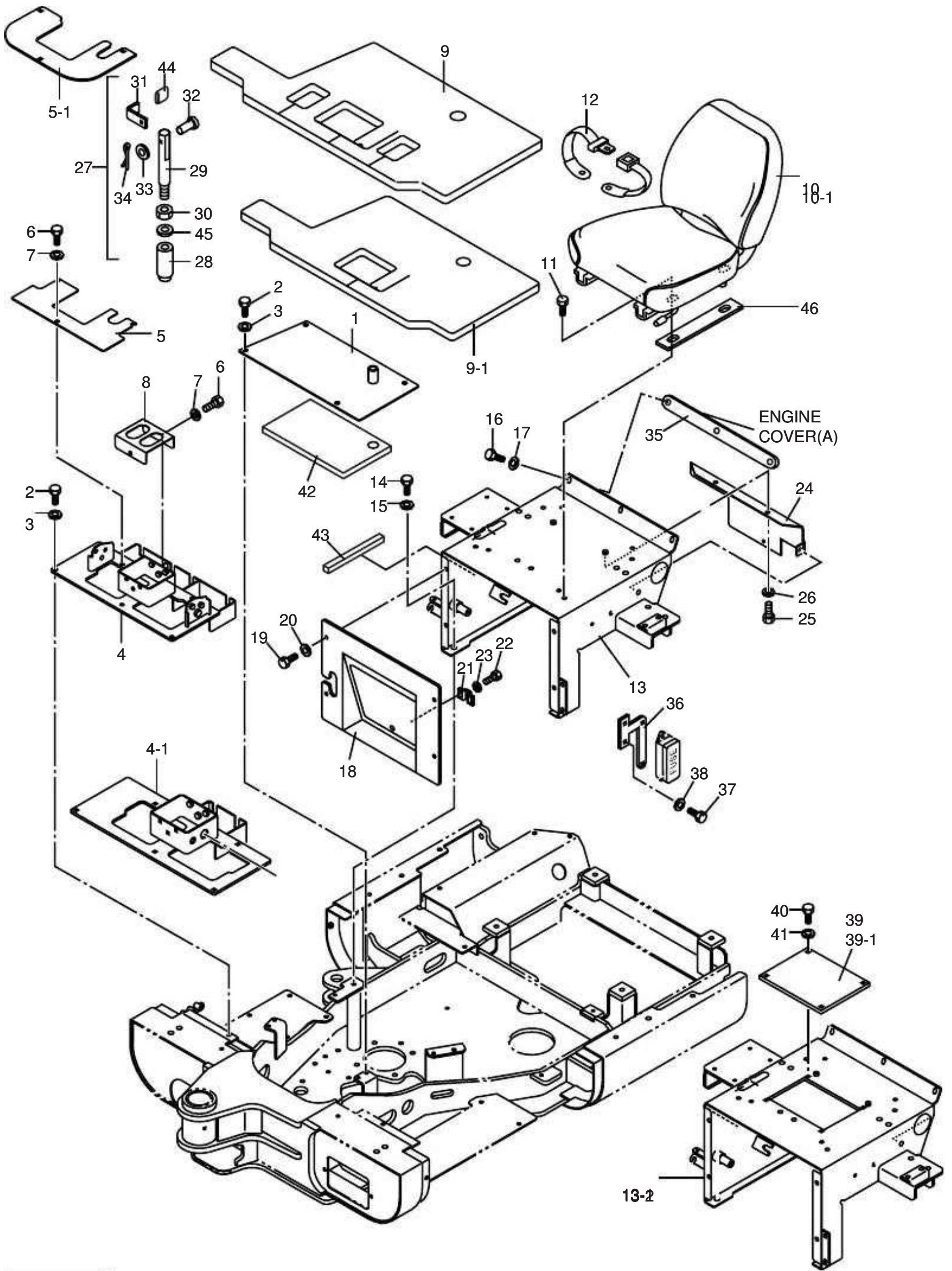

MODEL:H15B plus-2

FLOOR PLATE

B15

SER. No:H1560051 ~ 99999

Key No.	Part No.	Interchange-ability	Part Name	Q.ty	Applicable Ser. No.	Remarks
38	0160-06060-a		BOLT, SOCKET HEAD	2		M6 × 60
1	NHS6-50001-0		COVER, FLOOR	1		
2	0102-08020-a		BOLT	8		M8 × 20
3	0389-08000-a		WASHER	8		M8
4	NHS6-50003-A		STAND, LEVER	1	→ H1560112	
4-1	NHS6-50017	B	STAND, LEVER	1	H1560113 →	
5	NHS6-50009-A		PLATE	1	→ H1560112	
5-1	NHS6-50020	B	PLATE	1	H1560113 →	
6	0102-08015-a		BOLT	5		M8 × 15
7	0389-08000-a		WASHER	5		M8
8	NHS6-50010-0		PLATE	1		
9	NHS6-50015-B		MAT, FLOOR	1	→ H1560112	
9-1	NHS6-50021	B	MAT, FLOOR	1	H1560113 →	
10	SP66-00001		SEAT	1	→ H1560283	
10-1	SP66-00004	B	SEAT	1	H1560284 →	
11	0160-08020-a		BOLT, SOCKET HEAD	4		M8 × 20
12	892-20006		BELT, SEAT	1		
13	NHS2-45000-A		PLATE, SEAT	1	→ H1560128	
13-1	NHS2-45000-B	E	PLATE, SEAT	1	H1560129 → H1560452	
13-2	NHS2-45000-C	B	PLATE, SEAT	1	H1560453 →	
14	0211-10015-a		BOLT	2		M10 × 15
15	0389-10000-a		WASHER	2		M10
16	0102-08020-a		BOLT	3		M8 × 20
17	0389-08000-a		WASHER	3		M8
18	NHS2-40011-A		COVER, FRONT	1		
19	0102-08015-a		BOLT	4		M8 × 15

MODEL:H15B plus-2

FLOOR PLATE

B15

SER. No:H1560051 ~ 99999

Key No.	Part No.	Interchange-ability	Part Name	Q.ty	Applicable Ser. No.	Remarks
20	0389-08000-a		WASHER	4		M8
21	0003-00000-s		LATCH	1		
22	0330-05008-a		SCREW, PAN HEAD	2		M5 × 8
23	0383-05000-a		WASHER	2		M5
24	HHS7-00004-A		BRACKET	1		
25	0102-08015-a		BOLT	3		M8 × 15
26	0389-08000-a		WASHER	3		M8
☆ 27	NHS2-10006-0		PIN, SLEW LOCK	1		INC. 28-34
※ 28	NHS2-10007-0		BAR	1		
※ 29	NHS2-10008-0		PLATE	1		
※ 30	NHS2-10009-0		PIN	1		
※ 31	NHS2-10010-0		PIN	1		
※ 32	0383-05000-a		WASHER	1		
※ 33	0420-01015-o		PIN, SPLIT	1		
※ 34	0311-12000-e		NUT	1		
35	NHS6-00003-0		PLATE	1		
36	NHS7-00005-A		BRACKET, FUSE	1		
37	0102-06015-a		BOLT	2		M6 × 15
38	0389-06000-a		WASHER	2		M6
39	NHS2-40032-0	D	PLATE	1	H1560129 → H1560283	
39-1	NHS2-40032-A	B	PLATE	1	H1560284 → H1560685	
40	0102-08015-a	D	BOLT	4	H1560129 →	M8 × 15
41	0389-08000-a	D	WASHER	4	H1560129 →	M8
42	NHS2-40034-0		URETHAN FOAM	1		
43	0815-15036-1		URETHAN FOAM	1		
44	0819-08001-o	D	CAP	1	H1560129 →	

CONTROL SYSTEM(1)

B21A

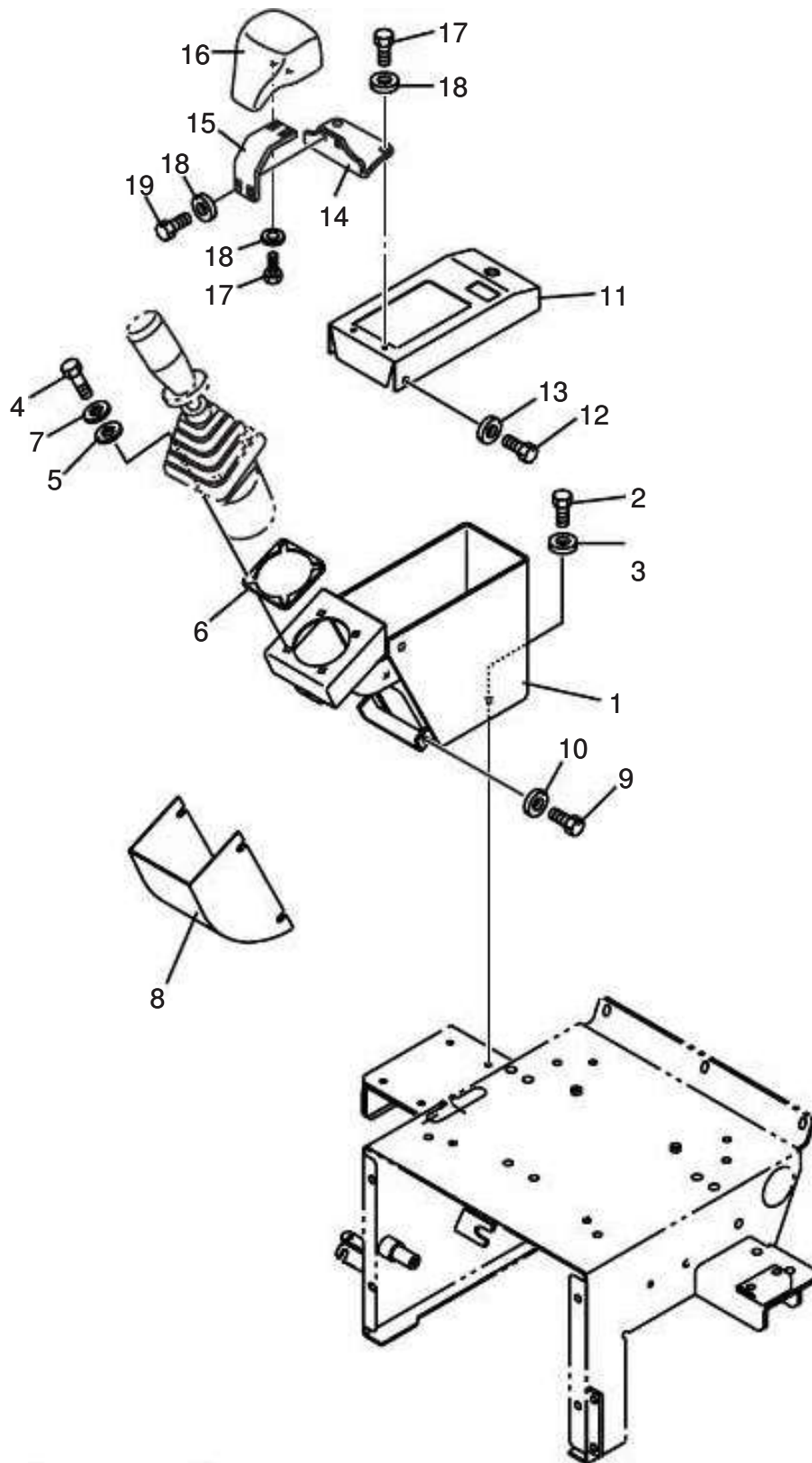

MODEL:H15B plus-2

CONTROL SYSTEM(1)

B21A

SER. No:H1560051 ~ H1560548

Key No.	Part No.	Interchangeability	Part Name	Q.ty	Applicable Ser. No.	Remarks
1	NHS6-40024-0		STAND, LEVER (RH)	1		
2	0102-08020-a		BOLT	4		M8 × 20
3	0389-08000-a		WASHER	4		M8
4	0121-06030-a		BOLT	4		M8 × 30
5	NHS6-00001-0		WASHER	4		
6	NHS6-00002-0		PLATE	1		
7	0389-06000-a		WASHER	4		M6
8	NHS6-40004-0		COVER (B)	1		
9	0102-08015-a		BOLT	5		M8 × 15
10	0389-08000-a		WASHER	5		M8
11	NHS6-40018-0		COVER (C)	1		
12	0102-08015-a		BOLT	4		M8 × 15
13	0389-08000-a		WASHER	4		M8
14	NHS6-50027-0		PLATE	1		
15	NOSE-40001		PLATE, UPPER	1		
16	NOSE-40100		ARM REST ASS'Y	1		
17	0102-05015-a		BOLT	4		M5 × 15
18	0389-05000-a		WASHER	6		M5
19	0102-05010-a		BOLT	2		M5 × 10

CONTROL SYSTEM(1)

B21B

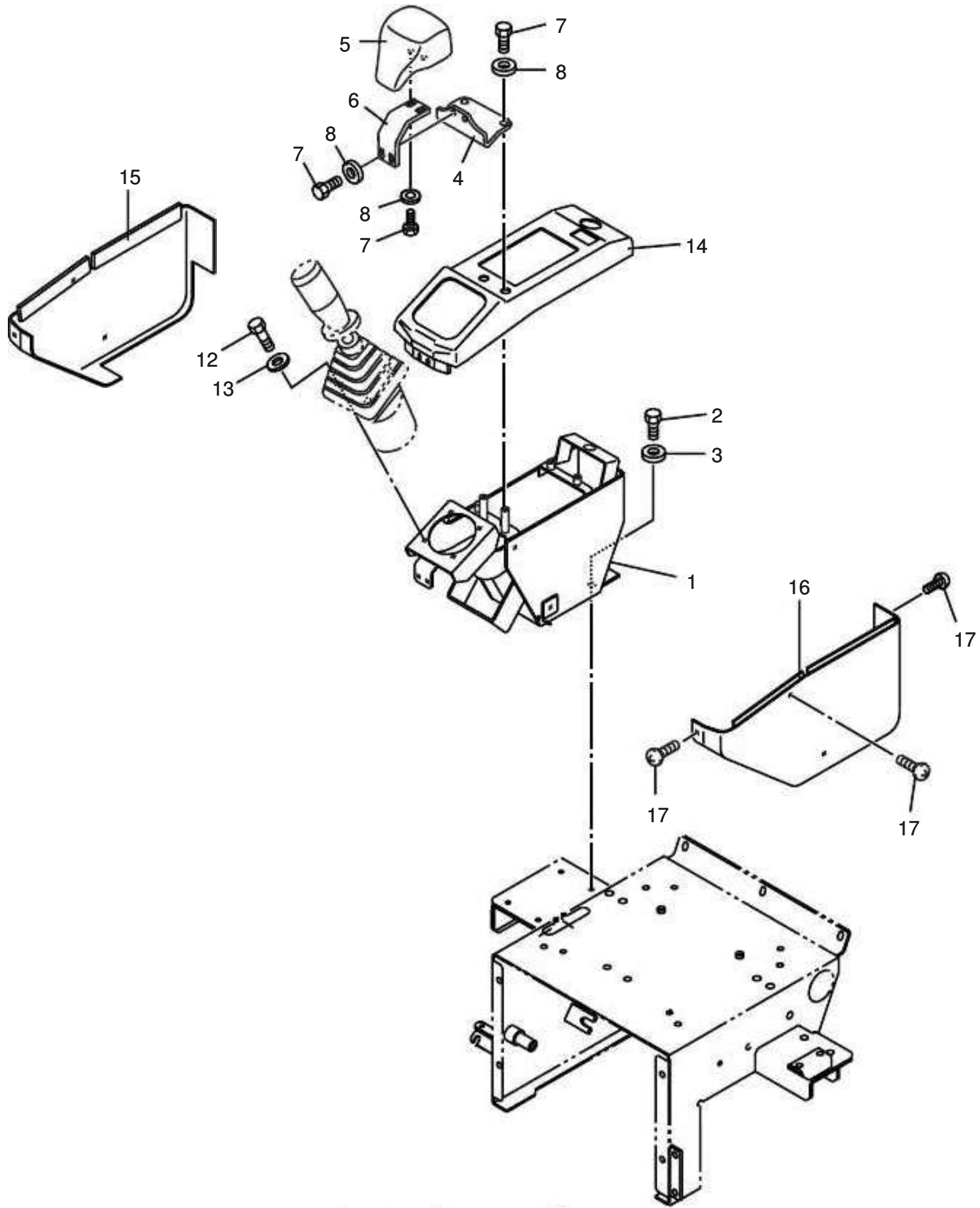

MODEL:H15B plus-2

CONTROL SYSTEM(1)

B21B

SER. No:H1560549 ~ 99999

Key No.	Part No.	Interchangeability	Part Name	Q.ty	Applicable Ser. No.	Remarks
1	NSS2-45870-A		STAND, LEVER(RH)	1		
2	0102-08020-a		BOLT	4		
3	0389-08000-a		WASHER	4		
4	NSS2-45970		BRACKET	1		
5	NOSE-40100		ARM REST ASS'Y	1		
6	NOSE-40001		PLATE, UPPER	2		
7	0102-05012-a		BOLT	6		
8	0383-05000-a		WASHER	6		
9	0380-05000-a		WASHER, SPRING	2		
10						
11						
12	0121-06030-a		BOLT	4		
13	0389-06000-a		WASHER	4		
14	NSS2-45910		COVER	1		
15	MSS2-45920		COVER	1		
16	NSS2-45930		COVER	1		
17	0330-04015-a		SCREW, PANHEAD	8		

CONTROL SYSTEM(2)

B22A

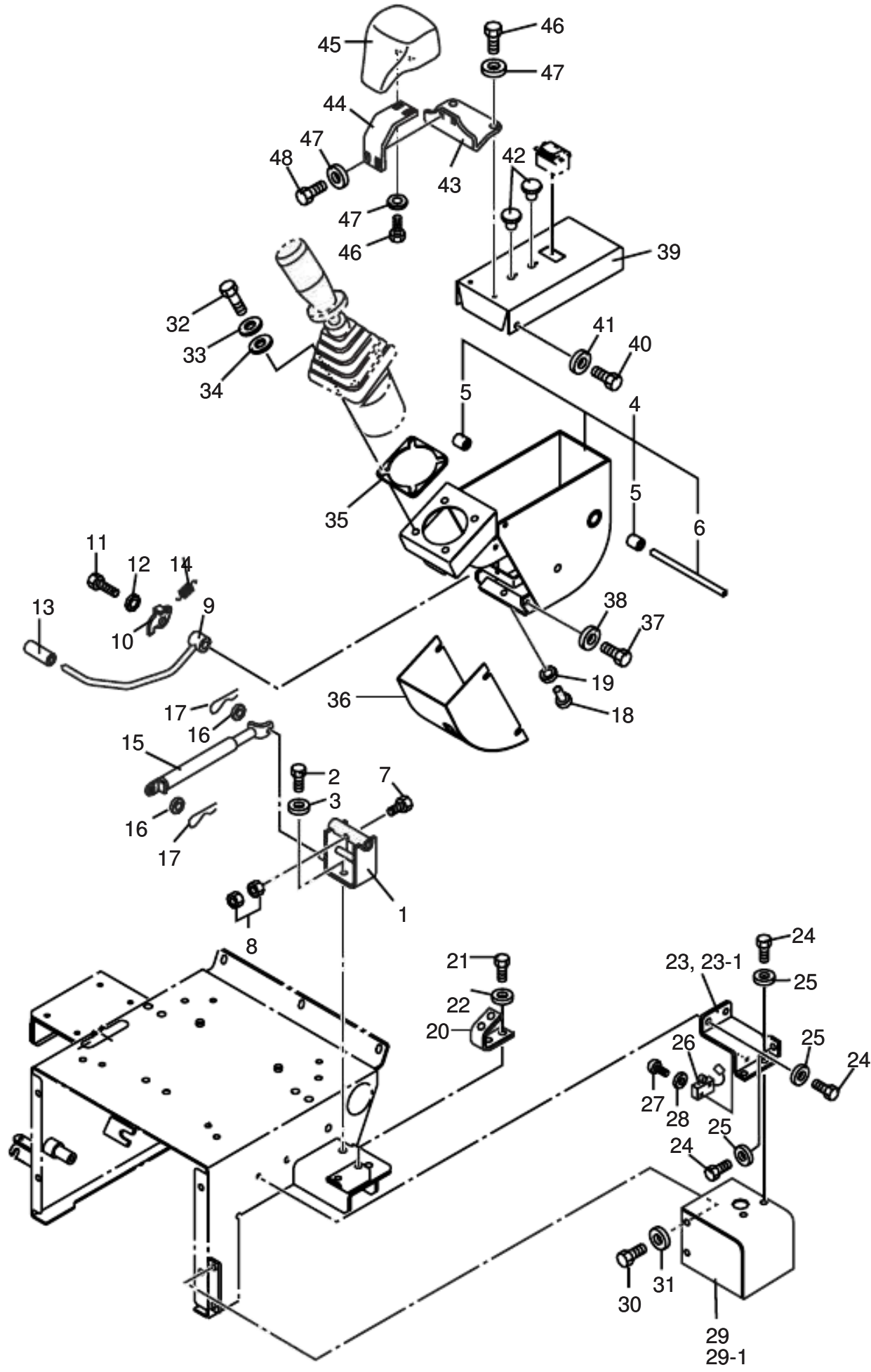

MODEL:H15B plus-2

CONTROL SYSTEM(2)

B22A

SER. No:H1560051 ~ H1560548

Key No.	Part No.	Interchangeability	Part Name	Q.ty	Applicable Ser. No.	Remarks
1	NHS6-40028-0		BRACKET, STAND	1		
2	0211-10020-a		BOLT	2		M10 × 20
3	0389-10000-a		WASHER	2		M10
☆ 4	NHS6-40006-0		STAND, LEVER (LH)	1		INC. 5, 6
※ 5	0480-20020-o		BUSH	2		
※ 6	NOS2-42001		SHAFT	1		φ 20
7	0120-06040-a		BOLT	1		M6 × 40
8	0263-06000-a		NUT	2		M6
9	NHS6-20020-0		LOCK, LEVER	1		
10	NFSH-42003		PLATE	1		
11	0102-08020-a		BOLT	1		M8 × 20
12	0389-08000-a		WASHER	1		M8
13	870-00008		CRIP	1		
14	NOS2-42003		SPRING, RETURN	1		φ 2.3H45A
15	NFSH-80001		DAMPER	1		
16	0389-10000-a		WASHER	2		M10
17	0420-02020-o		PIN, SPLIT	2		φ 2.0 × 20L
18	ME30-028401-1		BOLT, PUSH	1		M10
19	0263-10000-f		NUT	2		M10
20	NOS2-42002		PLATE, LOCK	1		
21	0102-08020-a		BOLT	2		M8 × 20
22	0389-08000-a		WASHER	2		M8
23	NHS2-40020-0		BRACKET, LOCK	1	→ H1560452	
23-1	NHS2 40020 A	B	BRACKET, LOCK	1	H1560453 →	
24	0102-08020-a		BOLT	4		M8 × 20
25	0389-08000-a		WASHER	4		M8

MODEL:H15B plus-2

CONTROL SYSTEM(2)

B22A

SER. No:H1560051 ~ H1560548

Key No.	Part No.	Interchange-ability	Part Name	Q.ty	Applicable Ser. No.	Remarks
26	NPS8-00500		SAFETY LOCK SWICTH ASS'Y	1		
27	0330-04025-a		SCREW, PAN HEAD	2		M4 × 25
28	0383-04000-a		WASHER	2		M4
29	NHS2-40017-0		COWL	1	→ H1560452	
29-1	NHS2-40017-A	B	COWL	1	H1560453 →	
30	0102-08015-a		BOLT	2		M8 × 15
31	0389-08000-a		WASHER	2		M8
32	0121-06025-a		BOLT	4		M6 × 30
33	0389-06000-a		WASHER	4		M6
34	NHS6-00001-0		WASHER	4		
35	NHS6-00002-0		PLATE	1		
36	NHS6-40001-0		COVER (A)	1		
37	0102-08015-a		BOLT	5		M8 × 15
38	0389-08000-a		WASHER	5		M8
39	NHS6-40023-0		COVER (D)	1		
40	0102-08015-a		BOLT	4		M8 × 15
41	0389-08000-a		WASHER	4		M8
42	0918-00000-		CUSHION, RUBBER	2		
43	NHS6-50027-0		PLATE	1		
44	NOSE-40001		PLATE, UPPER	1		
45	NOSE-40100		ARM REST ASS'Y	1		
46	0102-05010-a		BOLT	4		M5 × 10

CONTROL SYSTEM(2)

B22B

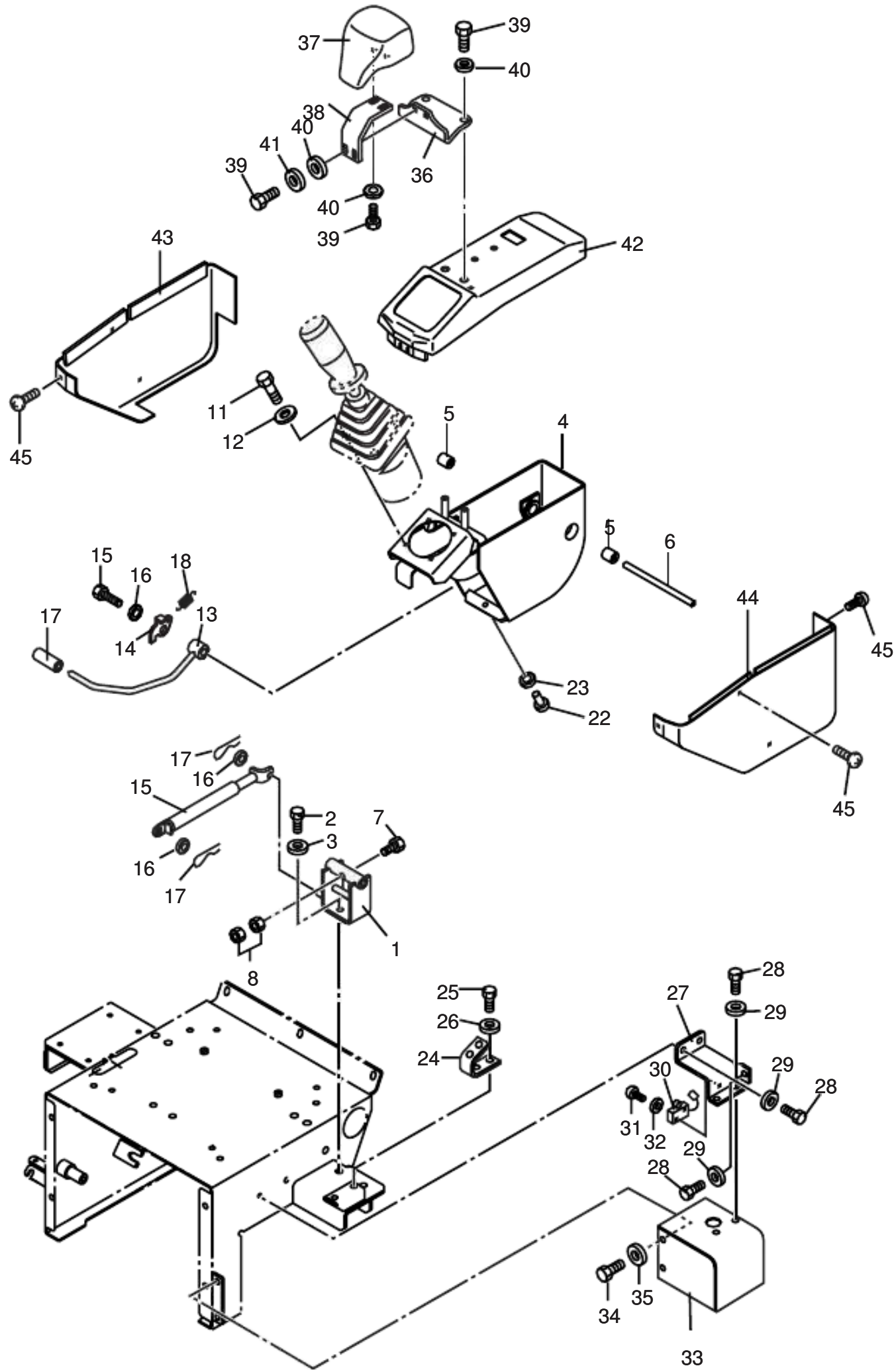

MODEL:H15B plus-2

CONTROL SYSTEM(2)

B22B

SER. No:H1560549 ~ 99999

Key No.	Part No.	Interchange-ability	Part Name	Q.ty	Applicable Ser. No.	Remarks
1	NHS6-40028		BRACKET, STAND	1		
2	0211-10015-a		BOLT	2		
3	0389-10000-a		WASHER	2		
4	NSS2-45860-A		STAND, LEVER (LH)	1		
5	0480-20015-o		BUSH	2		
6	NSS2-45880		BAR	1		
7	0120-06040-a		BOLT	1		
8	0263-06000-a		NUT	2		
9						
10						
11	0121-06030-a		BOLT	4		
12	0389-06000-a		WASHER	4		
13	NSS2-45882		LEVER, LOCK	1		
14	NFSH-42003		PLATE	1		
15	0102-08020-a		BOLT	1		
16	0387-08000-a		WASHER	1		
17	870-00008		GRIP	1		
18	NOS2-42003		SPRING, RETURN	1		
19	NFSH-80001		DAMPER	1		
20	0389-10000-a		WASHER	2		
21	0420-02020-o		PIN, SPLIT	2		
22	ME30-028401-1		BOLT, PUSH	1		
23	0263-10000-f		NUT	2		
24	NOS2-42002		PLATE, LOCK	1		
25	0102-08020-a		BOLT	2		
26	0389-08000-a		WASHER	2		

MODEL:H15B plus-2

CONTROL SYSTEM(2)

B22B

SER. No:H1560549 ~ 99999

Key No.	Part No.	Interchangeability	Part Name	Q.ty	Applicable Ser. No.	Remarks
27	NHS2-40020-A		BRACKET, LOCK	1		
28	0102-08020-a		BOLT	4		
29	0389-08000-a		WASHER	4		
30	NPS8-00500 		SAFETY LOCK SWITCH ASS'Y	1		
31	0330-04025-a		SCREW, PANHEAD	2		
32	0383-04000-a		WASHER	2		
33	NHS2-40017-A		COWL	1		
34	0102-08015-a		BOLT	2		
35	0389-08000-a		WASHER	2		
36	NSS2-45970		BRACKET	1		
37	NOSE-40100		ARM REST ASS'Y	1		
38	NOSE-40001		PLATE, UPPER	2		
39	0102-05012-a		BOLT	6		
40	0383-05000-a		WASHER	6		
41	0380-05000-a		WASHER, SPRING	2		
42	NSS2-45940		COVER	1		
43	NSS2-45950		COVER	1		
44	NSS2-45960		COVER	1		
45	0330-04015-a		SCREW, PANHEAD	8		

CONTROL SYSTEM(3)

B23A

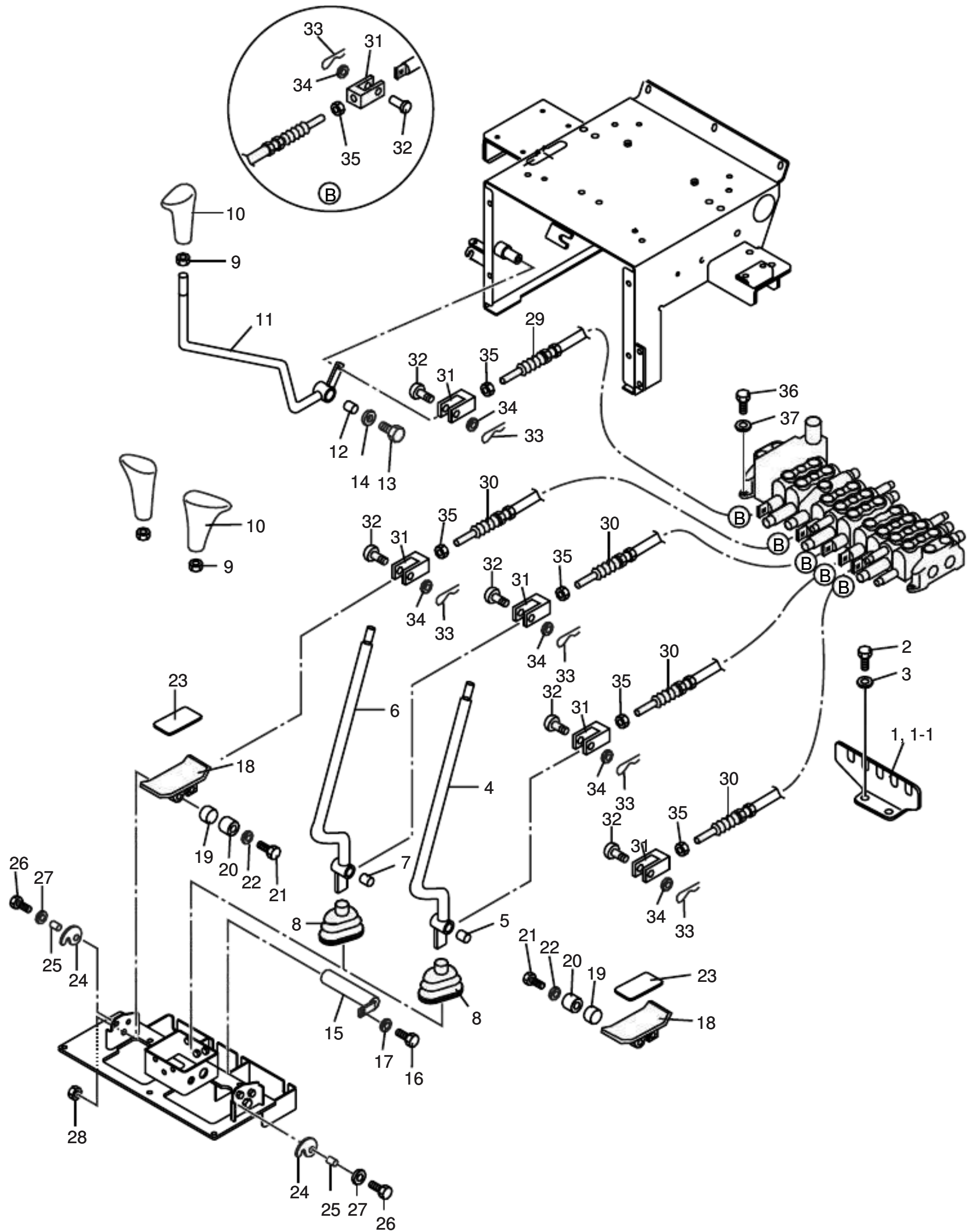

MODEL:H15B plus-2

CONTROL SYSTEM(3)

B23A

SER. No:H1560051~H1560112

Key No.	Part No.	Interchange-ability	Part Name	Q.ty	Applicable Ser. No.	Remarks
1	NHS6-20001-0		PLATE	1	→ H1560128	
1-1	NHS6-20001-A	B	BRACKET	1	H1560129 →	
2	0102-08020-a		BOLT	2		M8 × 20
3	0389-08000-a		WASHER	2		M8
4	NHS6-20002-0		LEVER, DRIVE (L)	1		
5	0480-20020-o		BUSH	2		
6	NHS6-20003-0		LEVER, DRIVE (R)	1		
7	0480-20020-o		BUSH	2		
8	822-00080		BOOTS	2		
9	0266-14000-f		NUT	3		M14
10	41301-01610		GRIP	3		
11	NHS6-20007-0		LEVER, DOZER	1		
12	0480-20030-o		BUSH	1		
13	0211-10015-a		BOLT	1		M10 × 15
14	0387-10000-a		WASHER	1		M10
15	NHS6-50011-0		PIN, DRIVE LEVER	1		
16	0102-08015-a		BOLT	1		M8 × 15
17	0389-08000-a		WASHER	1		M8
18	NHS6-20013-0		PEDAL	2		
19	0480-20025-o		BUSH	2		
20	NB50-023013-1		PIN, SWING (I)	2		φ 20
21	0211-10055-a		BOLT	2		M10 × 55
22	0387-10000-a		WASHER	2		M10
23	MBU6-24001		NON SLIP	2		
24	NHS6-20016-0		STOPPER, PEDAL (L)	1		
25	NHS6-20018-0		STOPPER, PEDAL	1		

CONTROL SYSTEM(3)

B23B

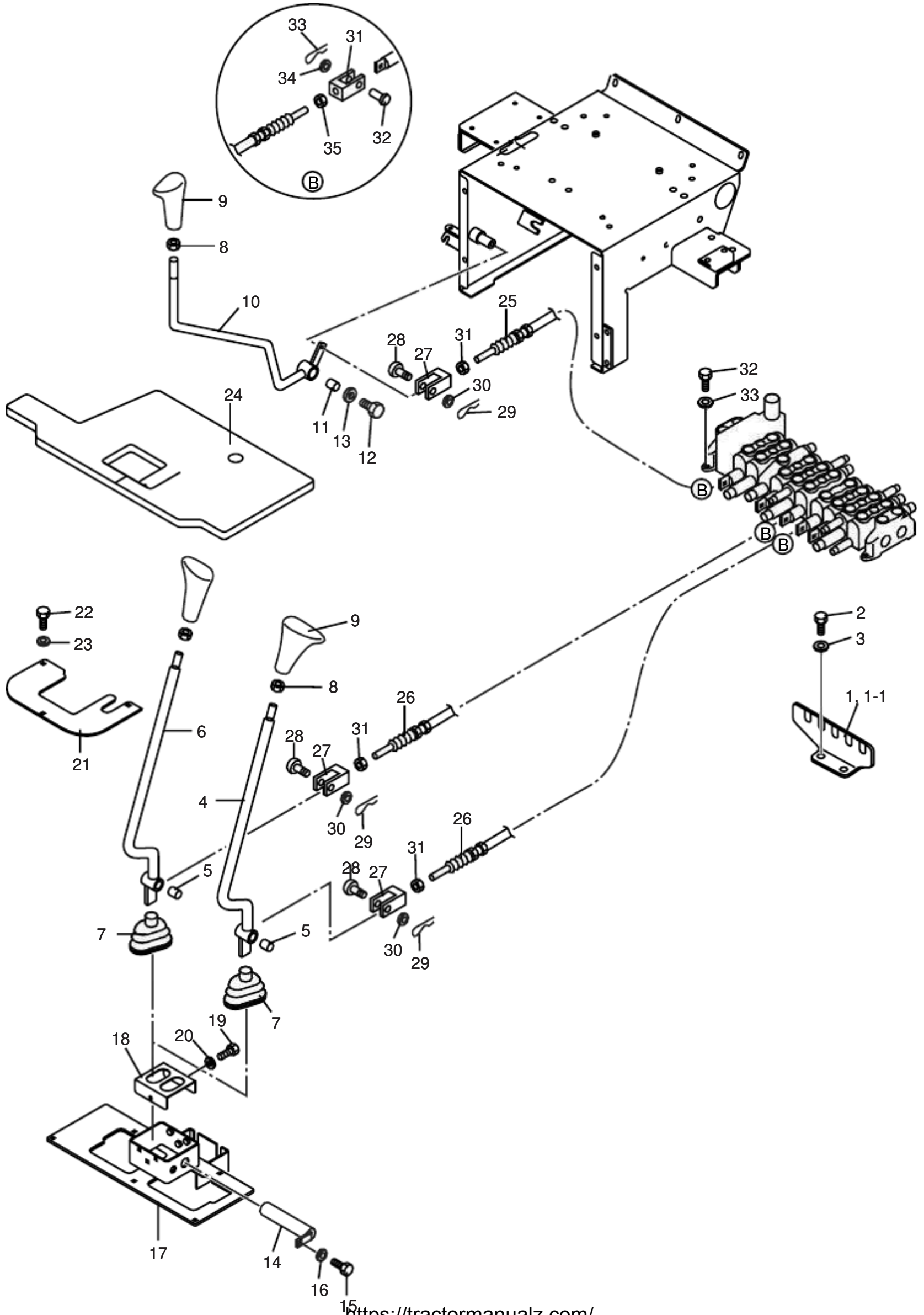

MODEL:H15B plus-2

CONTROL SYSTEM(3)

B23B

SER. No:H1560113 ~ 99999

Key No.	Part No.	Interchange-ability	Part Name	Q.ty	Applicable Ser. No.	Remarks
1	NHS6-20001		PLATE	1	→ H1560112	
1-1	NHS6-20001 A	B	BRACKET	1	H1560113 →	
2	0102-08020-a		BOLT	3		M8 × 20
3	0389-08000-a		WASHER	3		M8
4	NHS6-20002		LEVER, DRIVE (L)	1		
5	0480-20020-o		BUSH	4		
6	NHS6-20003		LEVER, DRIVE (R)	1		
7	822-00080		BOOTS	2		
8	0266-14000-f		NUT	2		
9	41301-01610		GRIP	2		M14
10	NHS6-20007		LEVER, DOZER	1		
11	0480-20030-o		BUSH	1		
12	0211-10015-a		BOLT	1		M10 × 15
13	0387-10000-a		WASHER	1		M10
14	NHS6-50011		PIN, DRIVE LEVER	1		
15	0102-08015-a		BOLT	1		M8 × 15
16	0389-08000-a		WASHER	1		M8
17	NHS6-50017	B	LEVER, STAND	1		
18	NHS6-50010		PLATE	1		
19	0102-08015-a		BOLT	2		M8 × 15
20	0389-08000-a		WASHER	2		M8
21	NHS6-50020	B	PLATE	1		
22	0102-08020-a		BOLT	3		
23	0389-08000-a		WASHER	3		
24	NHS6-50021	B	MAT, FLOOR	1		
25	SP65-00004		PUSH, PULL WIRE	1		1100L

TANK UNIT

B30

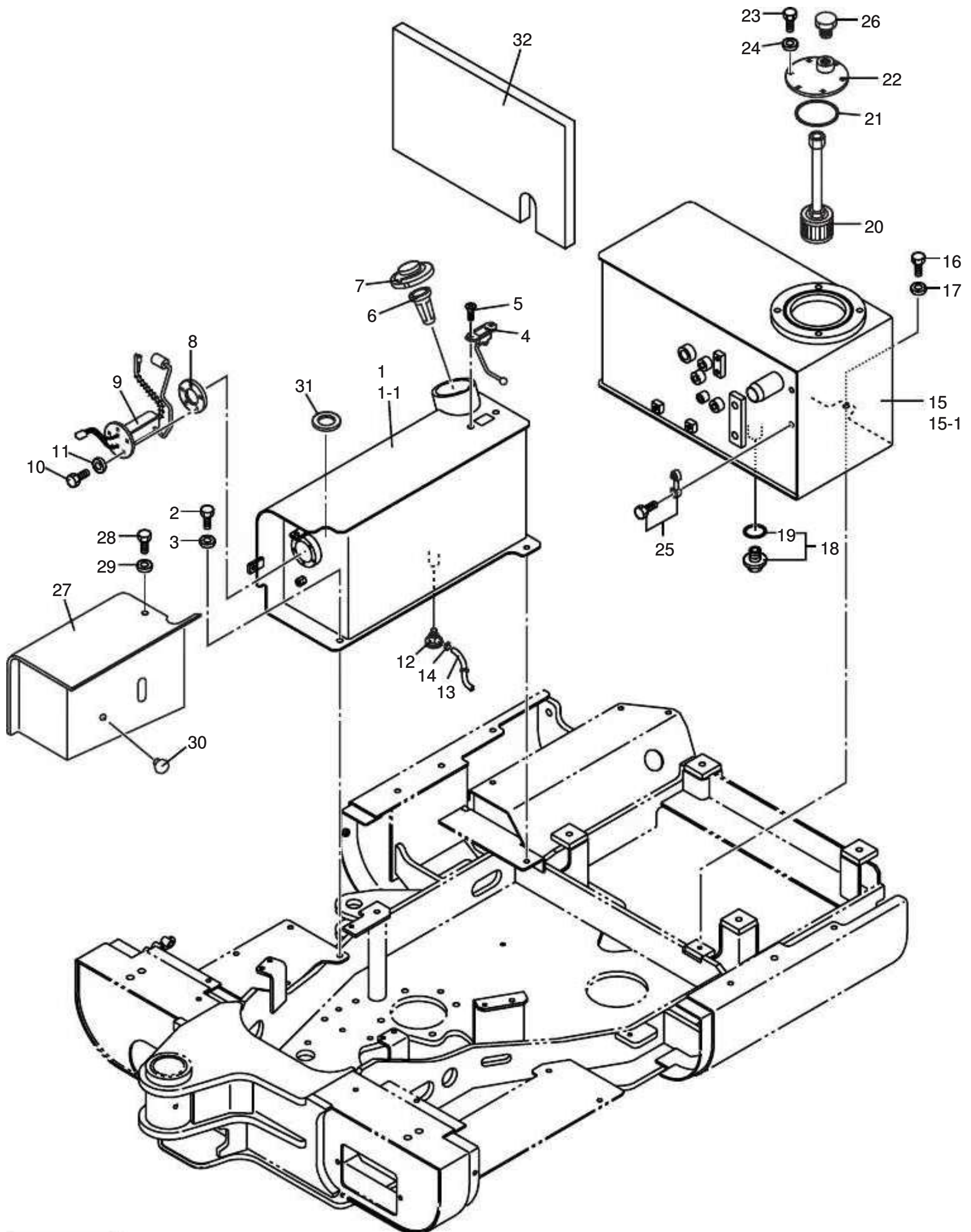

MODEL:H15B plus-2

TANK UNIT

B30

SER. No:H1560051 ~ 99999

Key No.	Part No.	Interchangeability	Part Name	Q.ty	Applicable Ser. No.	Remarks
1	HHS2-31000-A		TANK, FUEL	1	→ H1560128	
1-1	HHS2-31000-B	A	TANK, FUEL	1	H1560129 →	
2	0102-08015-a		BOLT	4		M8 × 15
3	0389-08000-a		WASHER	4		M8
4	PA-5219		GAUGE, FUEL	1		
5	0331-06015-a		SCREW, FLAT HEAD	2		M6 × 15
6	562-00900		STRAINER	1		
7	NAS8-00010		CAP, TANK	1		
8	NAS8-00011		PACKING	1		
9	NS20-80001		UNIT, SENDER	1		
10	0120-05010-a		BOLT	5		M5 × 10
11	0380-05000-a		WASHER, SPRING	5		M5
12	41301-01430		COCK, DRAIN	1		
13	0757-10170-o		HOSE, VINYL	1		φ 10 × φ 12-170L
14	0760-11600-o		CLIP	1		
15	NHS2-32000-0		TANK, HYD	1	→ H1560091	
15-1	NHS2-32000-A	B	TANK, HYD	1	H1560092 →	
16	0102-08015-a		BOLT	3		M8 × 15
17	0389-08000-a		WASHER	3		M8
18	30554-61024		PLUG, DRAIN	1		
19	0490-00029-h		O-RING	1		P29
20	SP23-00001		FILTER, SUCTION	1		
21	0491-00125-a		O-RING	1		G125
22	NHS2-30004-0		FLANGE	1		
23	0102-08015-a		BOLT	4		M8 × 15
24	0389-08000-a		WASHER	4		M8

ENGINE COVER

B40

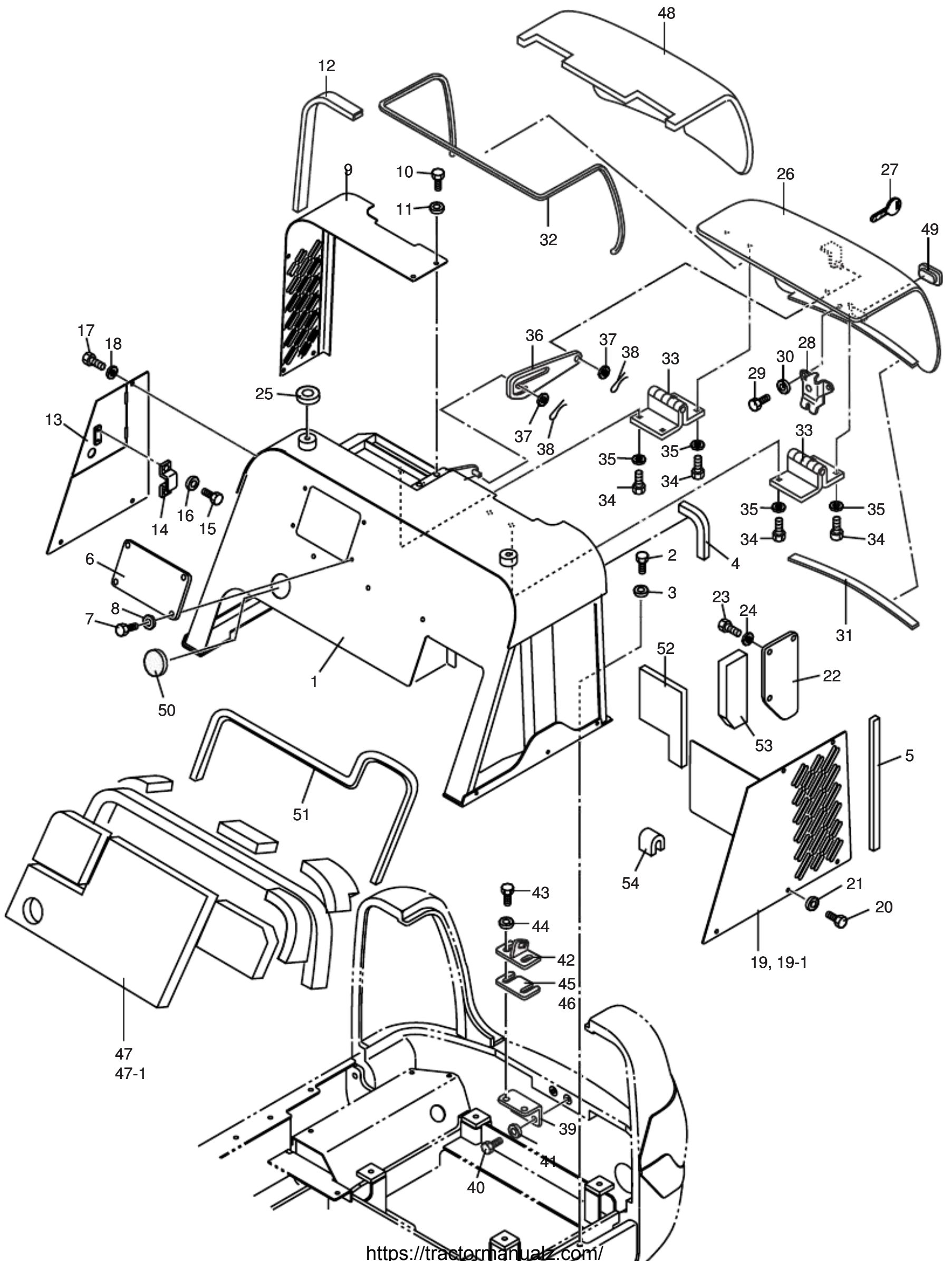

MODEL:H15B plus-2

ENGINE COVER

B40

SER. No:H1560051 ~ 99999

Key No.	Part No.	Interchangeability	Part Name	Q.ty	Applicable Ser. No.	Remarks
1	NHS2-41000-A		COVER, ENGINE (A)	1		
2	0211-10035-a		BOLT	6		M10 × 35
3	0389-10000-a		WASHER	6		M10
4	0813-09065-o		WEATHER STRIP	1		650L
5	0813-09037-o		WEATHER STRIP	2		370L
6	NHS2-40026-0		PLATE	1		
7	0102-08015-a		BOLT	4		M8 × 15
8	0389-08000-a		WASHER	4		M8
9	NHS2-42000-0		COVER, ENGINE (B)	1		
10	0102-08015-a		BOLT	5		M8 × 15
11	0389-08000-a		WASHER	5		M8
12	0813-09065-o		WEATHER STRIP	1		650L
13	NHS2-43000-A		COVER, ENGINE (C)	1		
14	0003-00000-s		LATCH	1		
15	0330-05008-a		SCREW, PAN HEAD	2		M5 × 8
16	0383-05000-a		WASHER	2		M5
17	0102-08015-a		BOLT	3		M8 × 15
18	0389-08000-a		WASHER	3		M8
19	NHS2-44000-0		COVER, ENGINE (D)	1	→ H1560596	
19-1	NHS2-44000-A	A	COVER, ENGINE (D)	1	H1560597 →	
20	0102-08015-a		BOLT	5		M8 × 15
21	0389-08000-a		WASHER	5		M8
22	NHS2-40028-0		PLATE	1	→ H1560596	
23	0102-06010-a		BOLT	4	→ H1560596	M6 × 10
24	0389-06000-a		WASHER	4	→ H1560596	M6
25	NHS2-40029-0		PLATE	2		

MODEL:H15B plus-2

ENGINE COVER

B40

SER. No:H1560051 ~ 99999

Key No.	Part No.	Interchange-ability	Part Name	Q.ty	Applicable Ser. No.	Remarks
26	NOS2-55000		COVER, ENGINE (B) ASS'Y	1		
27	41301-01630		KEY	1		
28	41301-01620		COVER, LOCK	1		
29	0102-06015-a		BOLT	2		M6 × 15
30	0389-06000-a		WASHER	2		M6
31	0813-09045-o		WEATHER STRIP	1		450L
32	0813-08230-o		WEATHER STRIP	1		2300L
33	1350-00800		HINGE	2		
34	0102-08015-a		BOLT	8		M8 × 15
35	0389-08000-a		WASHER	8		M8
36	MBC2-55001		GUIDE, SLIDE	1		
37	0389-10000-a		WASHER	2		M10
38	0420-02020-o		PIN, SPLIT	2		φ 2.0 × 20L
39	NOS2-50600		BRACKET ASS'Y	1		
40	0102-10025-a		BOLT	2		M10 × 25
41	0389-10000-a		WASHER	2		M10
42	NOS2-50400		LATCH BRACKET ASS'Y	1		
43	0102-08025-a		BOLT	2		M8 × 25
44	0387-08000-a		WASHER	2		M8
45	NOS2-50005		SHIM	AR		t2.3
46	NOS2-50006		SHIM	AR		t1.2
47	NHS2-40001-A		URETHAN FOAM ASS'Y	1	→ H1551160	
47-1	NHS2-40001-A	A	URETHAN FOAM ASS'Y	1	H1551160 →	
48	NHS2-40030-0		URETHAN FOAM	1		
49	41301-01720		HANDLE	1		
50	0800-60055-s		GROMMET	1		

CANOPY

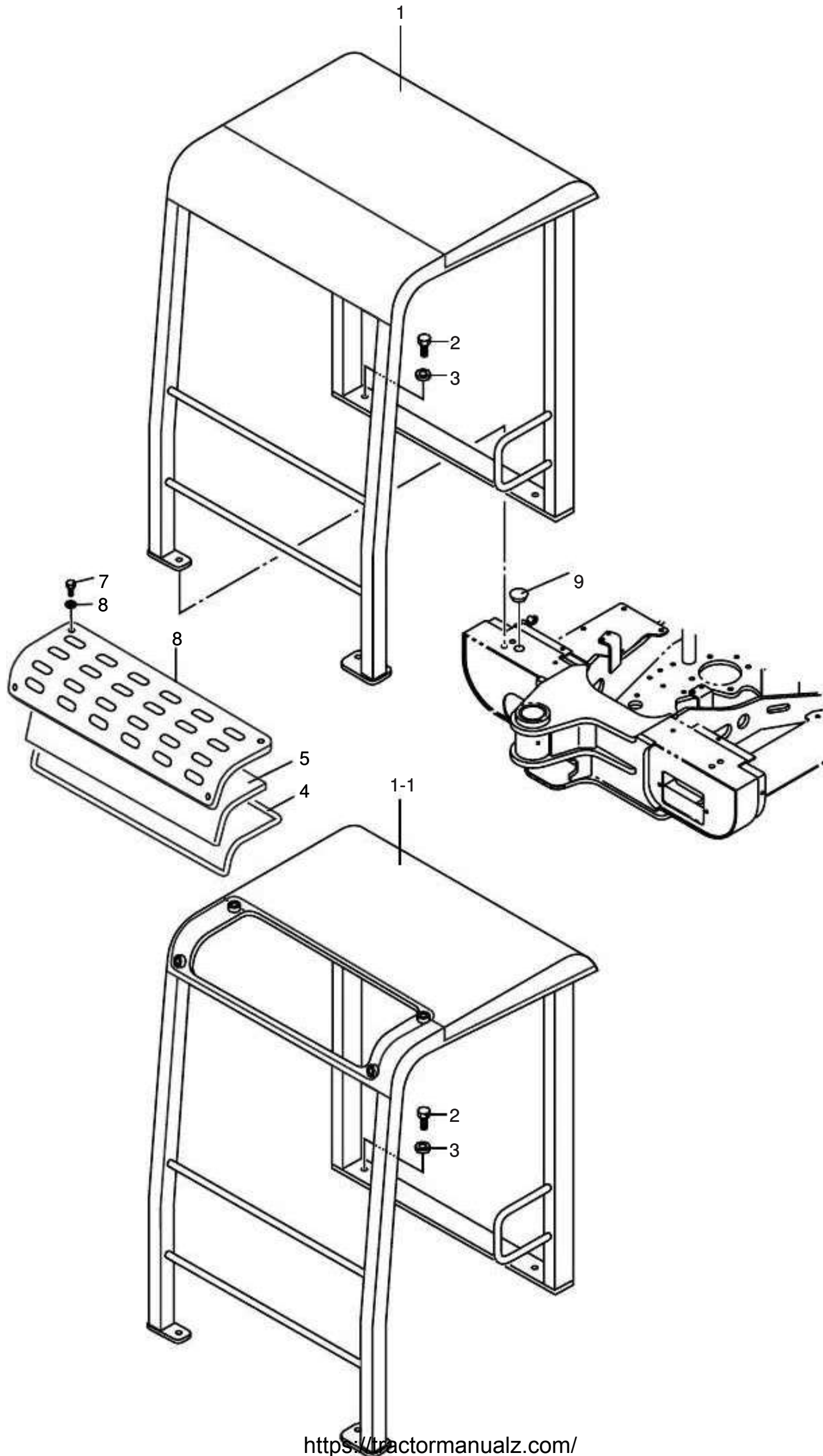

TOOL BOX

B52

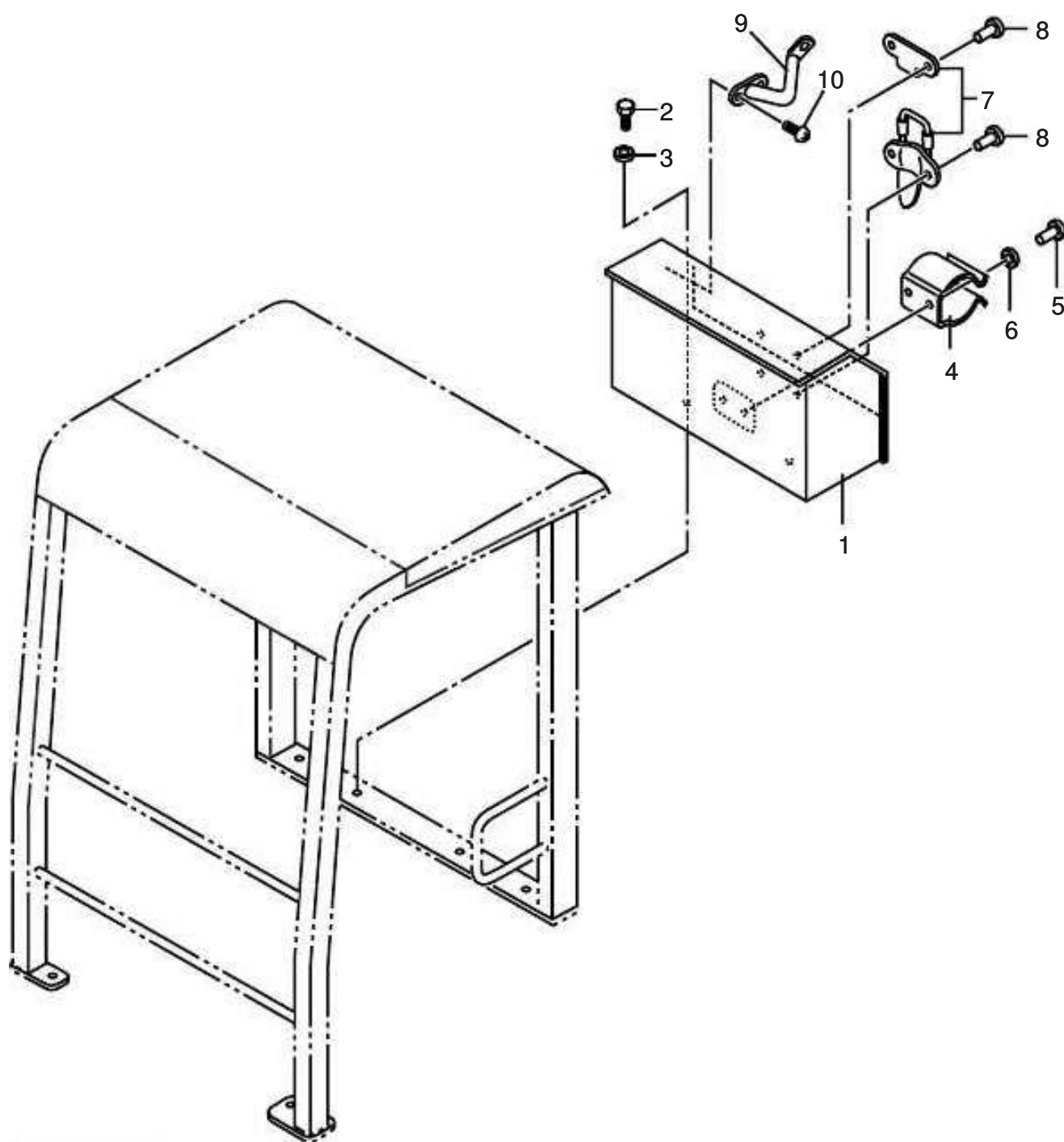

CABIN

B61

147-A151-A
Glasscheibe
gewölbt

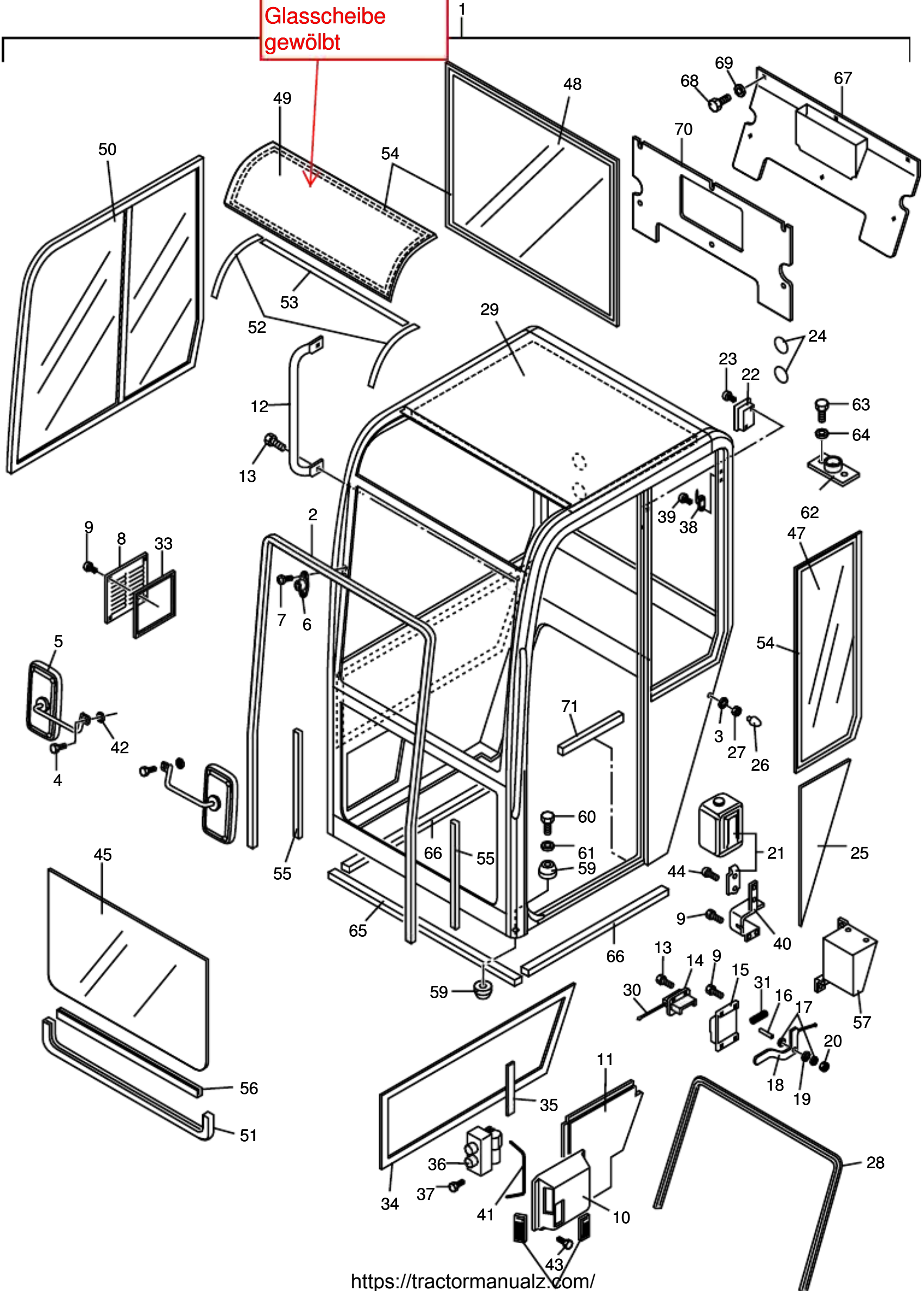

MODEL:H15B plus-2

CABIN

B61

SER. No:H1560051 ~ 99999

Key No.	Part No.	Interchange-ability	Part Name	Q.ty	Applicable Ser. No.	Remarks
☆ 1	12270-00090-1		CABIN ASS'Y	1		INC. 2-44
※ 2	192-3X32-A		SEAL, RUBBER	1		
※ 3	999521000		WASHER	1		
※ 4	998010830B		BOLT	2		
※ 5	194-1260-A		MIRROR ASS'Y	2		
※ 6	191-2206-A		NOZZLE HOSE ASS'Y	1		
※ 7	199-Z724-A		SCREW, SET	2		
※ 8	147-B231-A		COVER, INTAKE AIR	1		
※ 9	997800616		BOLT	12		
※ 10	147-B211-A		COVER, HEATER FRONT	1		
※ 11	147-B220-A		COVER ASS'Y, HEATER REAR	1		
※ 12	147-F310-A		HANDLE ASS'Y, ASSIST	1		
※ 13	908066825		BOLT, SET	6		
※ 14	128-F230-A		DOOR CATCH ASS'Y	1		
※ 15	147-B520-A		COVER ASS'Y, CATCH LEVER	1		
※ 16	127-B542-A		PIPE	1		
※ 17	199-Z215-A		WASHER	2		
※ 18	127-B530-A		DOOR ASS'Y, CATCH LEVER	1		
※ 19	127-F321-A		WASHER	1		
※ 20	999400801		NUT, FLANGE	1		
※ 21	191-2140-A		TANK, WASHER	1		
※ 22	191-4260-A		LAMP, ROOM	1		
※ 23	997650516		SCREW	2		
※ 24	195-A605-A		SEAL COVER	2		
※ 25	147-C311-A		PAD LH	1		
※ 26	192-9111-B		STOPPER, RUBBER	1		

MODEL:H15B plus-2

CABIN

B61

SER. No:H1560051 ~ 99999

Key No.	Part No.	Interchange-ability	Part Name	Q.ty	Applicable Ser. No.	Remarks
※ 27	999261000		NUT	1		
※ 28	192-3X18-A		SEAL RUBBER	1		
※ 29	147-C521-A		PAD, ROOF	1		
※ 30	147-F220-A		WIRE ASS'Y, RELEASE	1		
※ 31	195-M011-A		SPRING	1		
※ 32	195-R013-B		LOUVER ASS'Y	2		
※ 33	192-3K08-A		SEAL RUBBER	1		
※ 34	192-3K23-A		SEAL RUBBER	1		
※ 35	192-3K02-A		SEAL RUBBER	1		
※ 36	191-6910-A		HEATER ASS'Y	2		
※ 37	997350516		BOLT	3		
※ 38	194-9011-A		HOOK, COAT	1		
※ 39	998310412		SCREW	2		
※ 40	147-B540-A		COVER ASS'Y, DOOR CATCH	1		
※ 41	192-3W04-A		SEAL	1		
※ 42	999520800B		WASHER	2		
※ 43	998340616		SCREW	10		
※ 44	998340610		SCREW	2		
45	147-A111-A		GLASS, FRONT LOW	1		
46						
47	147-A131-A		GLASS LH	1		
48	147-A141-A		GLASS, REAR	1		
49	147-A151-A		COVER, ROOF	1		
50	147-A220-A		SASH ASS'Y, SIDE RH	1		
51	192-E160-F		SEAL	1		
52	192-7503-A		MOULDER https://tractormanualz.com/	2		

TOPS CAB

B62

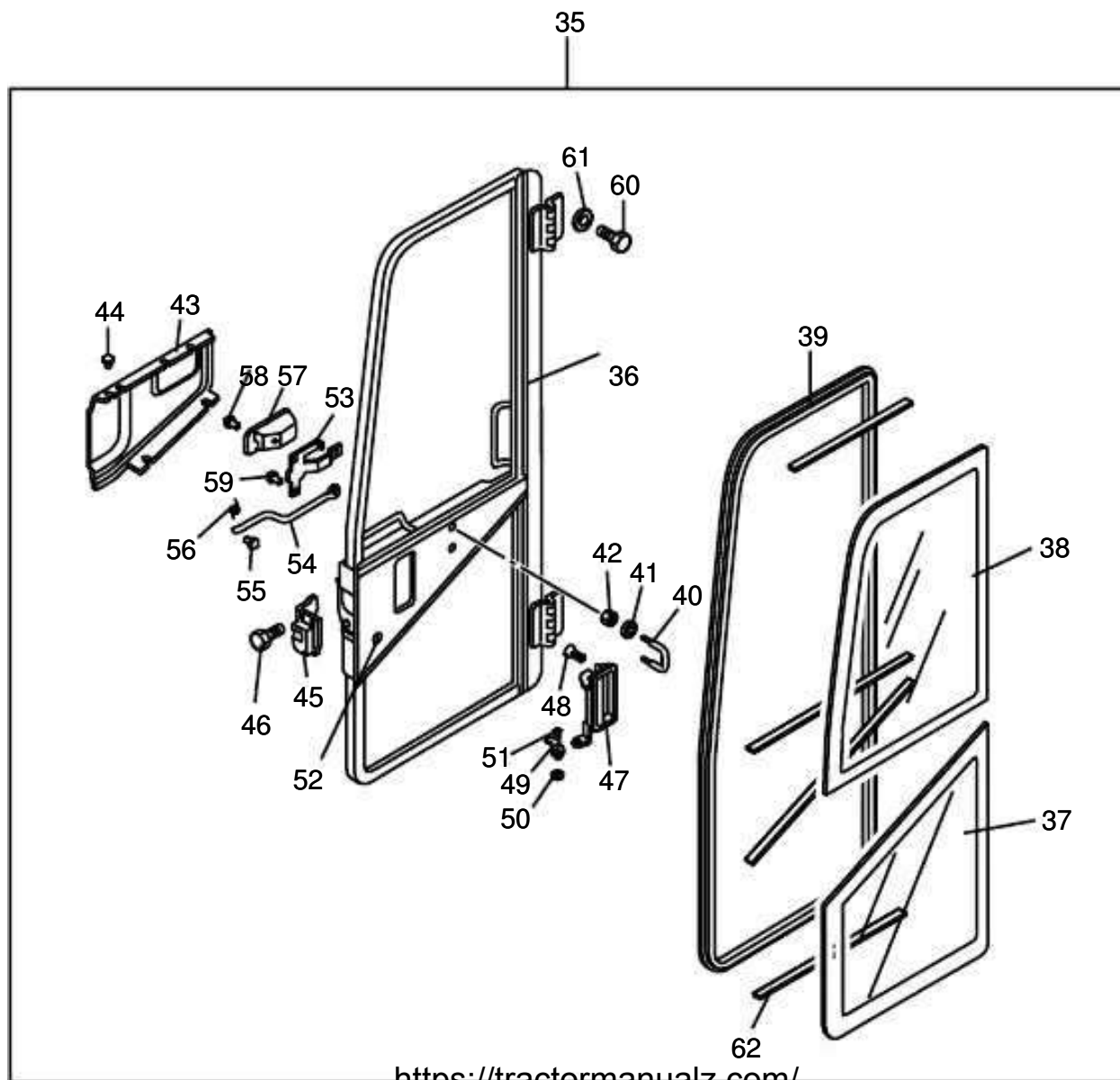
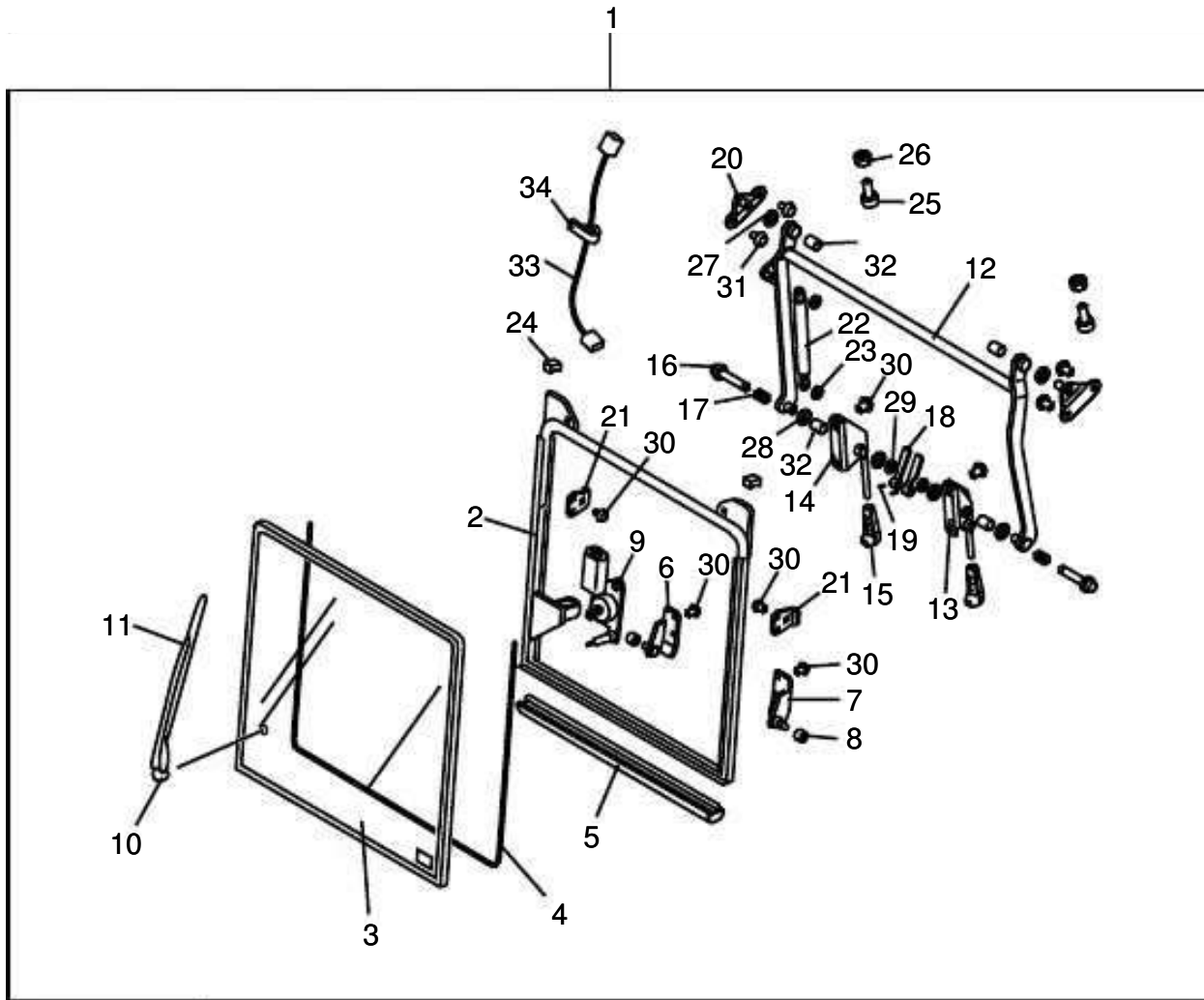

MODEL:H15B plus-2

TOPS CAB

B62

SER. No:H1560051 ~ 99999

Key No.	Part No.	Interchangeability	Part Name	Q.ty	Applicable Ser. No.	Remarks
☆ 1	147-G800-B		GLASS ASS'Y, FRONT	1		INC. 2-34
※ 2	147-8000-B		FRAME ASS'Y, FRONT GLASS	1		
※ 3	147-A181-B		GLASS, FRONT	1		
※ 4	192-F227-A		DUM	1		
※ 5	192-2V08-B		SEAL, RUBBER	1		
※ 6	147-BH10-B		STAY ASS'Y, FRONT GLASS RH	1		
※ 7	147-BH20-B		STAY ASS'Y, FRONT GLASS LH	1		
※ 8	147-F021-B		ROLLER	2		
※ 9	191-11L0-A		MOTOR ASS'Y, WIPER	1		
※ 10	191-12P0-A		ARM, WIPER	1		
※ 11	191-13E0-A		BLADE ASS'Y, WIPER	1		
※ 12	147-BL10-B		LINK ASS'Y, FRONT GLASS	1		
※ 13	147-B910-B		BRKT ASS'Y, LINK FRONT GLASS LH	1		
※ 14	147-B920-B		BRKT ASS'Y, LINK FRONT GLASS RH	1		
※ 15	194-G311-A		GRIP	2		
※ 16	194-62C2-A		LATCH PIN	2		
※ 17	194-62C3-A		SPRING	2		
※ 18	194-62D0-A		LEVER ASS'Y, FRONT GLASS	2		
※ 19	992220312		PIN, SPRING	2		
※ 20	147-B930-A		BRKT ASS'Y, LINK FRONT GLASS	2		
※ 21	147-B940-B		HOLDER ASS'Y, LATCH	2		
※ 22	194-H413-A		GAS SPRING	1		
※ 23	995760600		RINGS, RETAINING	2		
※ 24	192-95F1-B		STOPPER	2		
※ 25	192-9121-A		STOPPER, RUBBER	2		
※ 26	999271000		NUT https://tractormanualz.com/	2		

MODEL:H15B plus-2

TOPS CAB

B62

SER. No:H1560051 ~ 99999

Key No.	Part No.	Interchangeability	Part Name	Q.ty	Applicable Ser. No.	Remarks
※ 27	999521224		WASHER	2		
※ 28	999531200		WASHER	4		
※ 29	995760800		RINGS, RETAINING	2		
※ 30	199-Z136-B		SCREW	12		
※ 31	199-Z140-A		SCREW	4		
※ 32	LFB-1220		BUSHING C	4		
※ 33	147-D020-A		HARNESS	1		
※ 34	195-3201-B		CLAMP, HARNESS	3		
☆ 35	147-G700-A		DOOR ASS'Y	1		INC. 36-62
※ 36	147-7000-A		FRAME ASS'Y, DOOR	1		
※ 37	147-A171-A		GLASS, DOOR LOWER	1		
※ 38	147-A172-A		GLASS, DOOR UPPER	1		
※ 39	147-F941-A		SEAL, RUBBER	1		
※ 40	147-BE11-A		HOOK	1		
※ 41	999510816		WASHER	2		
※ 42	199-0808-A		NUT, SPRING	2		
※ 43	147-F711-A		COVER, DOOR INNER	1		
※ 44	908337616		SCREW, SET	4		
※ 45	193-1173-A		LOCK, DOOR INNER	1		
※ 46	997800616B		BOLT	3		
※ 47	193-12G0-A		HANDLE ASS'Y, OUTER	1		
※ 48	908336612		SCREW, SET	2		
※ 49	146-BJ10-A		PLATE ASS'Y, HANDLE	1		
※ 50	999400802		NUT	1		
※ 51	908066820		BOLT, SET	1		
※ 52	147-F130-A		CYLINDER, LEFT	1		

CABIN PIPING

B63

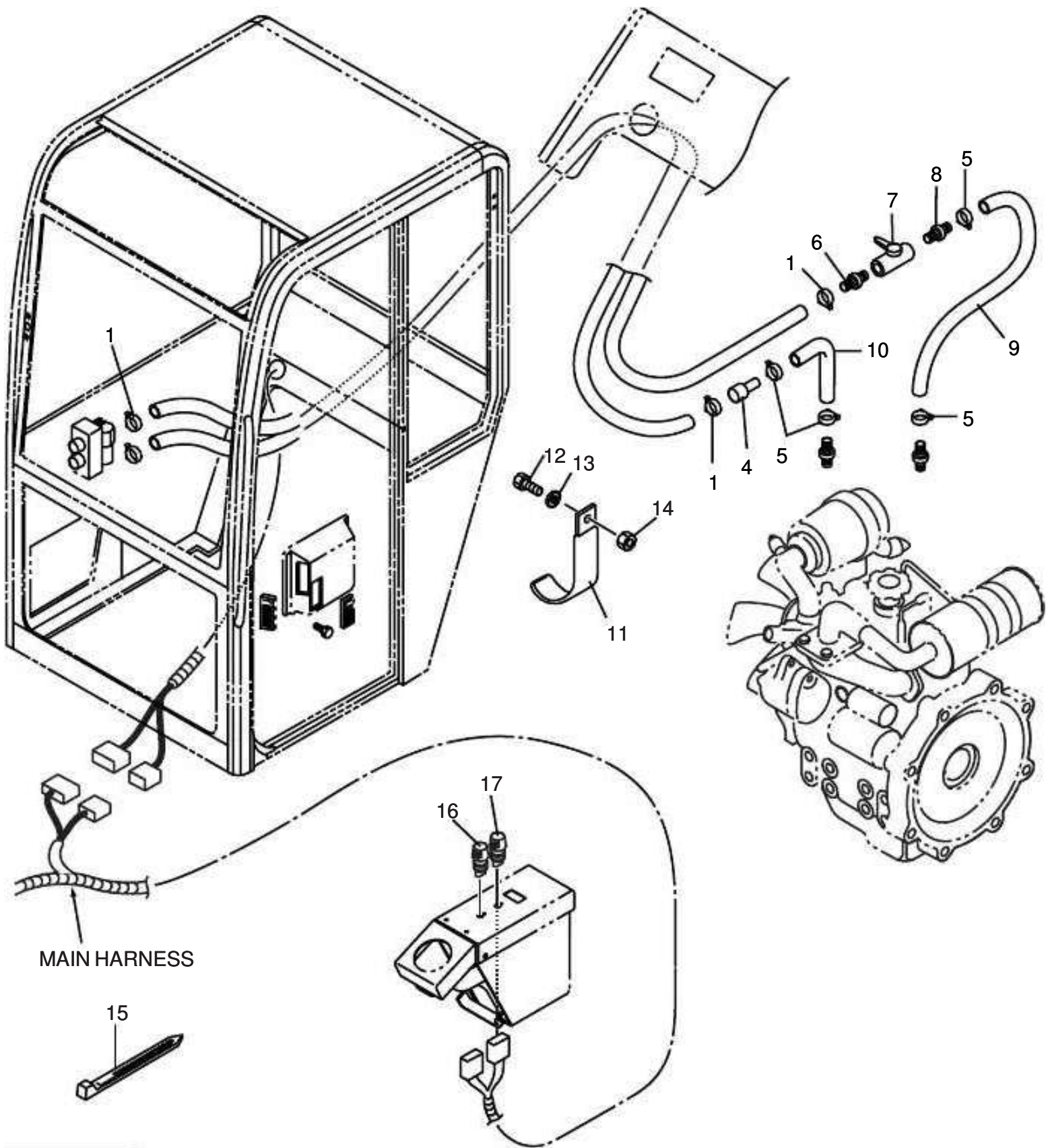

LOWER MACHINE

TRACK FRAME(1)

C11A

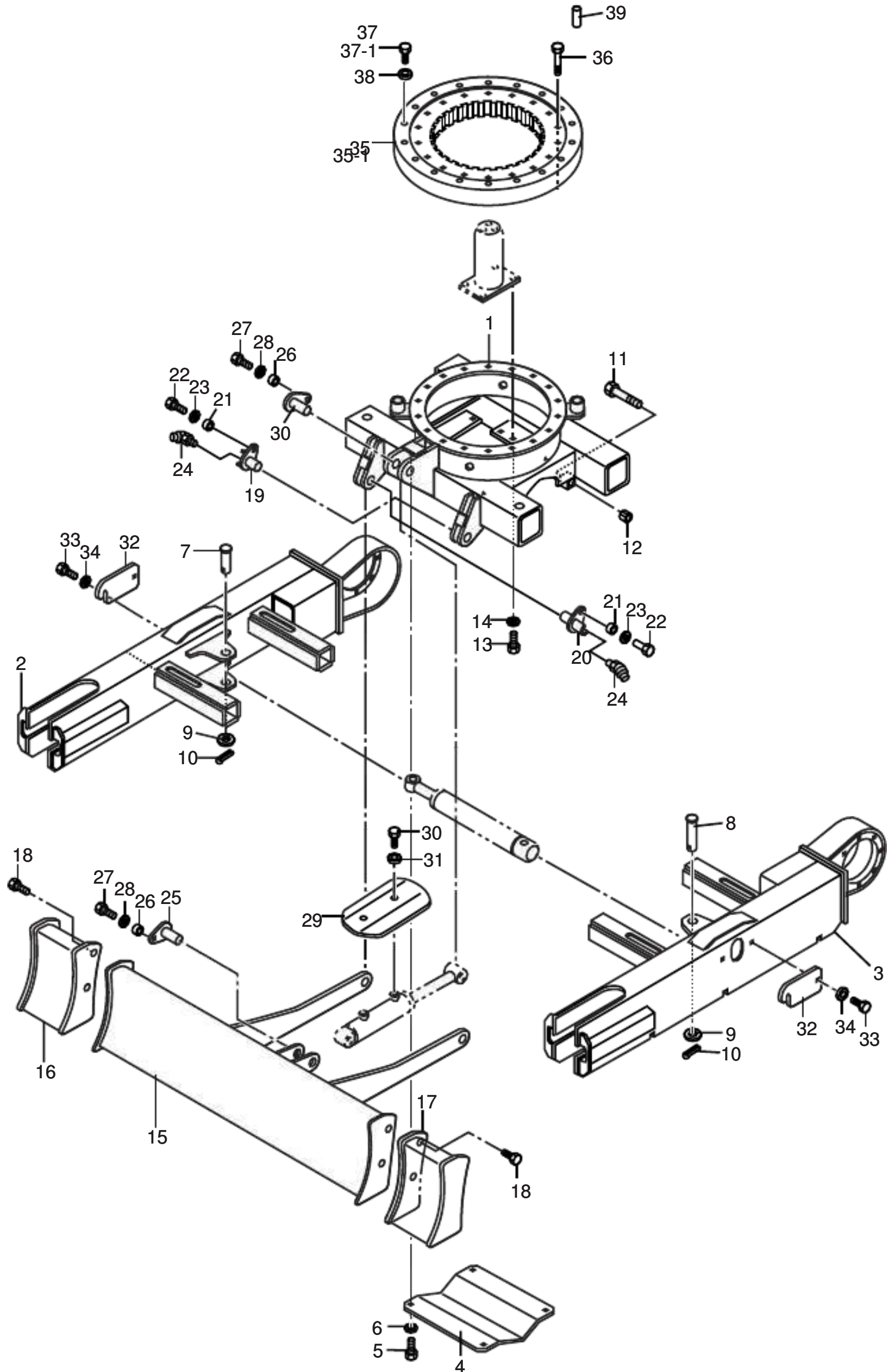

MODEL:H15B plus-2

TRACK FRAME(1)

C11A

SER. No:H1560051 ~ H1560296

Key No.	Part No.	Interchangeability	Part Name	Q.ty	Applicable Ser. No.	Remarks
1	NHS1-91000-0		EQUALIZER	1		
2	NOS1-94200		TRACK FRAME ASS'Y(R)	1		
3	NOS1-94300		TRACK FRAME ASS'Y(L)	1		
4	NOS1-94001-0		COVER, UNDER	2		
5	0102-08015-a		BOLT	4		M8 × 15
6	0389-08000-a		WASHER	4		M8
7	NOS1-90006		PIN	1		
8	NOS1-90007		PIN	1		
9	0383-36000-a		WASHER	2		M36
10	0420-08060-o		PIN, SPLIT	2		8 × 60
11	0103-16240-a		BOLT	4		M16 × 240
12	0293-16025-a		NUT, LONG	4		M16 × 25L
13	0211-10025-a		BOLT	4		M10 × 25
14	0389-10000-a		WASHER	4		M10
15	NOS1-91000		DOZER ASS'Y	1		
16	NOS1-90700		BLADE(R) ASS'Y	1		
17	NOS1-90800		BLADE(L) ASS'Y	1		
18	0103-16025-a		BOLT	4		M16 × 25
19	NOS1-60100		PIN, DOZER ARM MOUNT(L)	1		
20	NOS1-60300		PIN, DOZER ARM MOUNT(R)	1		
21	MBC3-00001-1		COLLAR	2		φ 20
22	0211-12025-a		BOLT	2		M12 × 25
23	0389-12000-a		WASHER	2		M12
24	0542-02000-f		NIPPLE, GREASE	2		Rc1/8-C
25	NOS1-60200		PIN, DOZER CYLINDER MOUNT	2		φ 20
26	MBC3-00001-1		https://tractormanualz.com/ COLLAR	2		M12 × 25

TRACK FRAME(1)

C11B

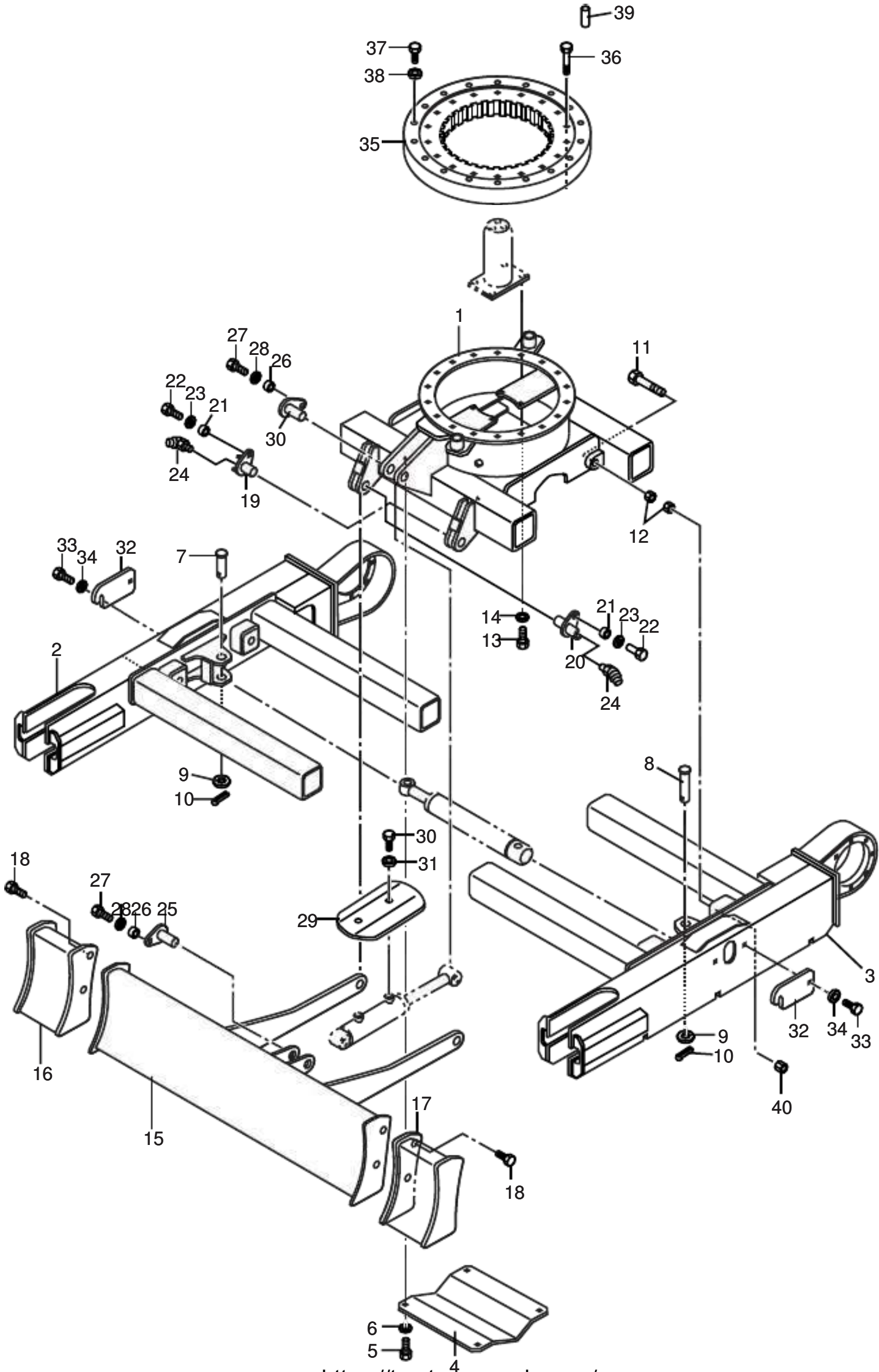

MODEL:H15B plus-2

TRACK FRAME(1)

C11B

SER. No:H1560297 ~ 99999

Key No.	Part No.	Interchangeability	Part Name	Q.ty	Applicable Ser. No.	Remarks
1	NHS1-91000-B	B	EQUALIZER	1		
2	NOS1-94200-B	B	TRACK FRAME ASS'Y(R)	1		
3	NOS1-94300-B	B	TRACK FRAME ASS'Y(L)	1		
4	NOS1-94001-0		COVER, UNDER	2		
5	0102-08015-a		BOLT	4		M8 × 15
6	0389-08000-a		WASHER	4		M8
7	NOS1-90006		PIN	1		
8	NOS1-90007		PIN	1		
9	0383-36000-a		WASHER	2		M36
10	0420-08060-o		PIN, SPLIT	2		8 × 60
11	0103-16240-a		BOLT	4		M16 × 240
12	0257-16000-a	D	NUT	8		M16
13	0211-10025-a		BOLT	4		M10 × 25
14	0389-10000-a		WASHER	4		M10
15	NOS1-91000		DOZER ASS'Y	1		
16	NOS1-90700		BLADE(R) ASS'Y	1		
17	NOS1-90800		BLADE(L) ASS'Y	1		
18	0103-16025-a		BOLT	4		M16 × 25
19	NOS1-60100		PIN, DOZER ARM MOUNT(L)	1		
20	NOS1-60300		PIN, DOZER ARM MOUNT(R)	1		
21	MBC3-00001-1		COLLAR	2		φ 20
22	0211-12025-a		BOLT	2		M12 × 25
23	0389-12000-a		WASHER	2		M12
24	0542-02000-f		NIPPLE, GREASE	2		Rc1/8-C
25	NOS1-60200		PIN, DOZER CYLINDER MOUNT	2		φ 20
26	MBC3-00001-1		https://tractormanualz.com/ COLLAR	2		M12 × 25

TRACK FRAME(2)

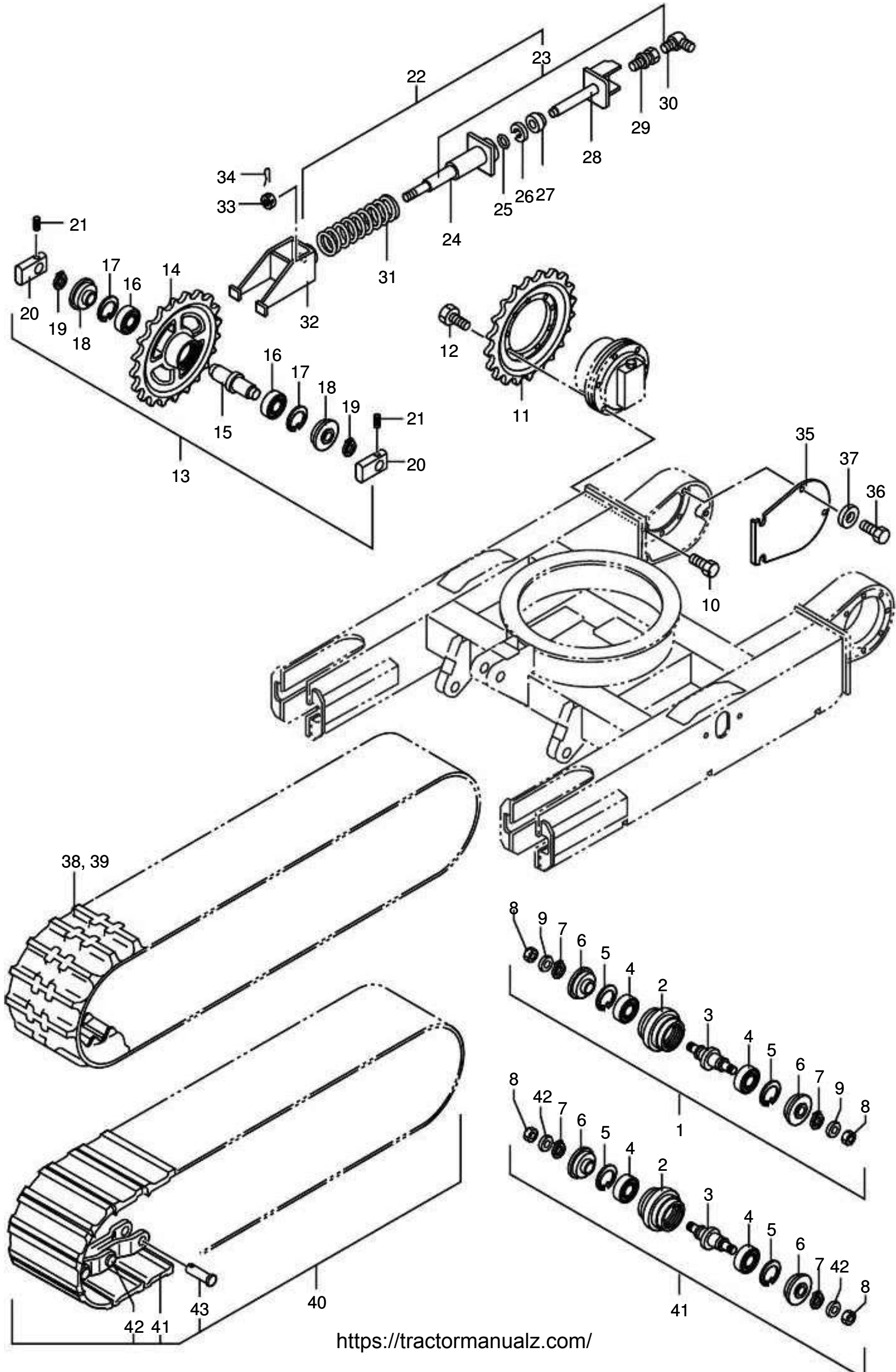

MODEL:H15B plus-2

TRACK FRAME(2)

C12

SER. No:H1560051 ~ 99999

Key No.	Part No.	Interchange-ability	Part Name	Q.ty	Applicable Ser. No.	Remarks
☆ 1	11003-00021		TRACK ROLLER	6		INC. 2-9
※ 2	11020-00050		ROLLER	1		
※ 3	72140010		SHAFT	1		
※ 4	60100620500		BEARING, BALL	2		
※ 5	748-00052		RING, SNAP(H)	2		
※ 6	810050001		SEAL, OIL	2		
※ 7	747-00025		RING, SNAP(S)	2		
※ 8	0275-16000-a		NUT, CUP	12		M16
※ 9	0389-16000-a		WASHER	12		M16
10	0160-10025-c		BOLT, SOCKET HEAD	16		M10 × 25
11	6NU1-00001		SPROCKET	2		
12	0160-10025-c		BOLT, SOCKET HEAD	16		M10 × 25
☆ 13	11003-00061		FRONT IDLER	2		INC. 14-21
※ 14	11020-00141		IDLER, FRONT	1		
※ 15	72140007		SHAFT, IDLER	1		
※ 16	60100620600		BEARING, BALL	2		
※ 17	748-00062		RING, SNAP(H)	2		
※ 18	810050002		SEAL, OIL	2		
※ 19	747-00030		RING, SNAP(S)	2		
※ 20	72140008		BLOCK, GUIDE	2		
※ 21	30754-10045		PIN, SPRING	2		
☆ 22	NAS8-00700		IDLER FORK	2		INC. 23-34
☆ 23			GREASE CYLINDER	2		INC. 23-30
※ 24	17P-B-35960		CYLINDER	1		
※ 25	0490-00030-b		O-RING	1		
※ 26			https://tractormanualz.com/ RING, BACK UP	1		

POWER UNIT

POWER UNIT(1)

D21

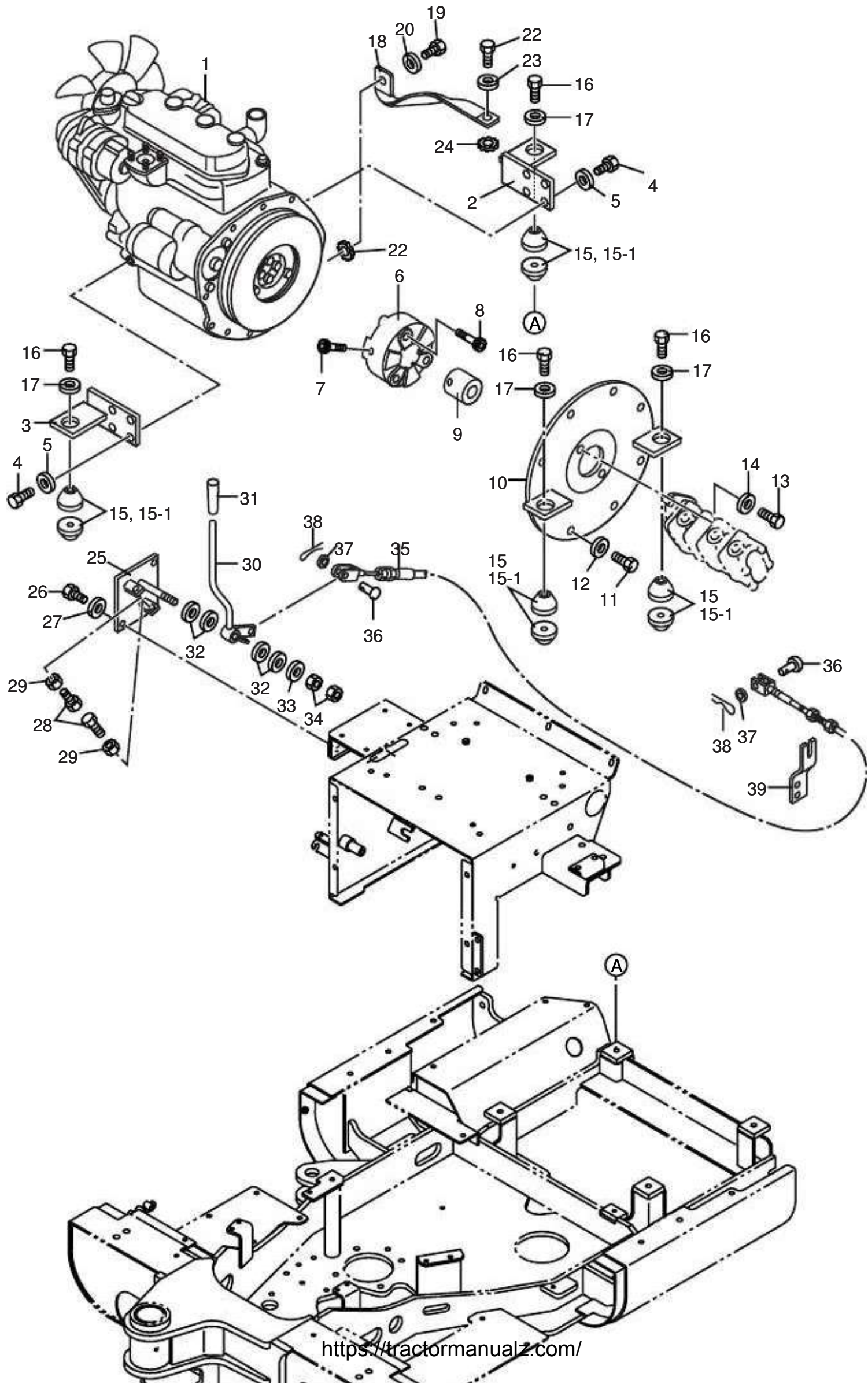

MODEL:H15B plus-2

POWER UNIT(1)

D21

SER. No:H1560051 ~ 99999

Key No.	Part No.	Interchangeability	Part Name	Q.ty	Applicable Ser. No.	Remarks
1	SP11-00002		ENGINE	1		
2	HHS4-10001-0		BRACKET, ENGINE (A)	1		
3	HHS4-10002-0		BRACKET, ENGINE (B)	1		
4	0126-10025-a		BOLT	8		M10 × 20 P=1.25
5	0389-10000-a		WASHER	8		M10
6	SP17-00006		COUPLING	1		
7	0160-10030-e		BOLT, SOCKET HEAD	3		M10 × 30
8	0162-10030-e		BOLT, SOCKET HEAD	3		M10 × 30
9	11450-00300		BOSS, COUPLING	1		
10	HHS4-10006-0		PUMP FLANGE	1		
11	0211-10025-a		BOLT	8		M10 × 25
12	0389-10000-a		WASHER	8		M10
13	0211-10030-a		BOLT	2		M10 × 30
14	8822-020030		WASHER	2		φ 21 × φ 11
15	SP19-00006		RUBBER, ABSORBER	8	→ H1560416	
15-1	SP19-00003	A	RUBBER, ABSORBER	8	H1560417 →	
16	0104-12080-c		BOLT	4		M12 × 80
17	0387-12000-a		WASHER	4		M12
18	905-00140		CORD, EARTH	1		250L
19	0211-10020-a		BOLT	1		M10 × 20
20	0389-10000-a		WASHER	1		M10
21	0388-10000-c		WASHER, TOOTHED	1		M10
22	0102-08015-a		BOLT	1		M8 × 15
23	0389-08000-a		WASHER	1		M8
24	0388-08000-c		WASHER, TOOTHED	1		M8
25	NHS2-40015-0		https://tractormanualz.com/ BRACKET, ACCELERATOR	1		

POWER UNIT(2)

D22

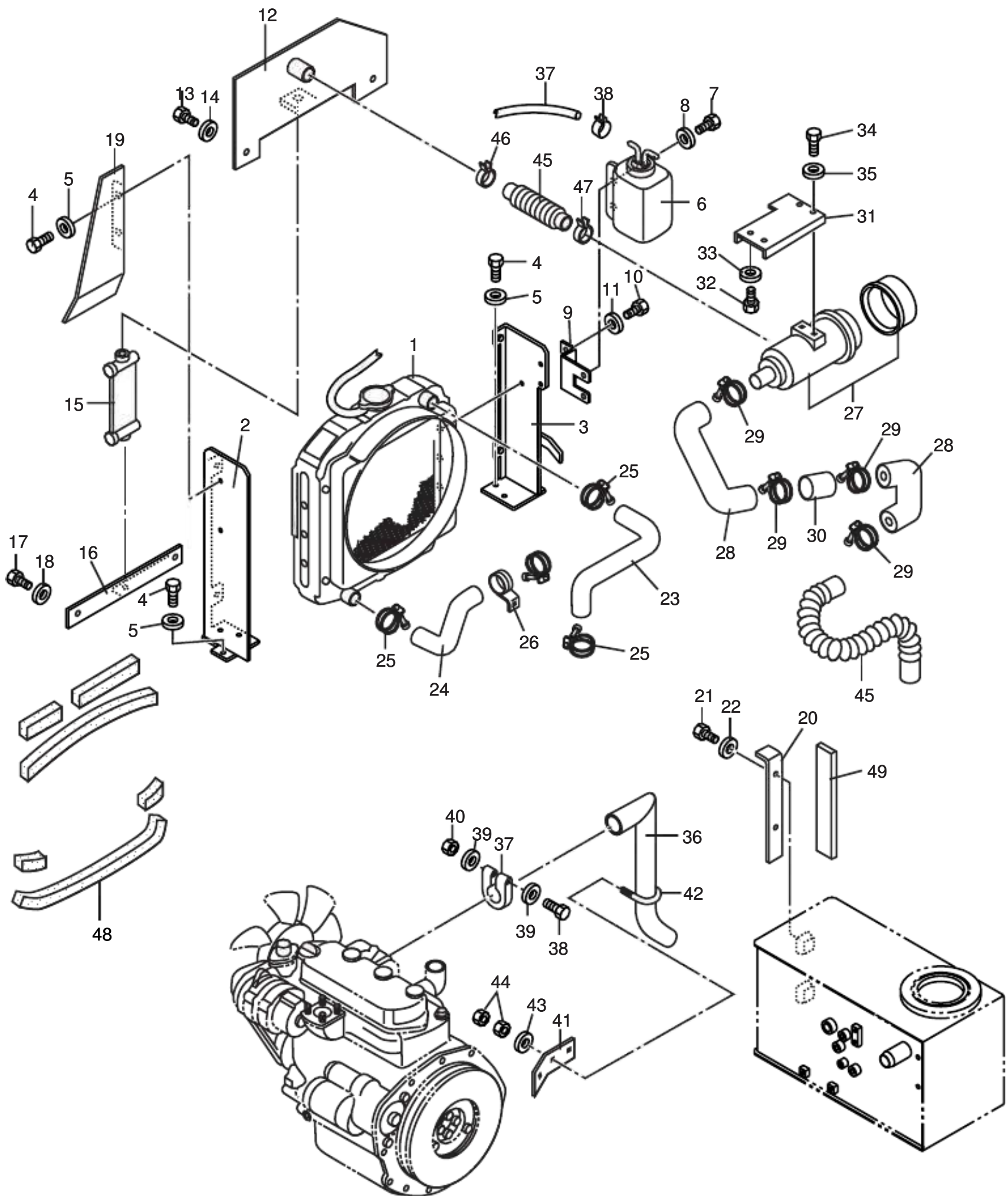

MODEL:H15B plus-2

POWER UNIT(2)

D22

SER. No:H1560051 ~ 99999

Key No.	Part No.	Interchange-ability	Part Name	Q.ty	Applicable Ser. No.	Remarks
1	30L47-01060		RADIATOR	1		
2	HHS4-20001-A		BRACKET, RADIATOR	1		
3	HHS4-20004-A		BRACKET, RADIATOR	1		
4	0102-08015-a		BOLT	8		M8 × 15
5	0389-08000-a		WASHER	8		M8
6	MM438-300		TANK, RESERVE	1		
7	0102-06015-a		BOLT	2		M6 × 15
8	0389-06000-a		WASHER	2		M6
9	HHS4-20014-A		BRACKET	1		
10	0102-08015-a		BOLT	2		M8 × 15
11	0389-08000-a		WASHER	2		M8
12	HHS4-20008-A		BUFFLE (A)	1		
13	0102-08015-a		BOLT	2		M8 × 15
14	0389-08000-a		WASHER	2		M8
15	NOS8-00400		OIL COOLER	1		
16	HHS4-20016-0		PLATE	1		
17	0102-08015-a		BOLT	2		M8 × 15
18	0389-08000-a		WASHER	2		M8
19	HHS4-20013-0		BAFFLE (B)	1		
20	NHS4-20009-0		BAFFLE (C)	1		
21	0102-08015-a		BOLT	4		M8 × 15
22	0389-08000-a		WASHER	4		M8
23	30L47-01100		HOSE, WATER (UP)	1		
24	30L47-04600		HOSE, WATER (LO)	1		
25	MM661-019		CLAMP	4		
26	MM434-427		https://tractormanualz.com/ HOSE, SUPPORT	1		

MODEL:H15B plus-2

POWER UNIT(2)

D22

SER. No:H1560051 ~ 99999

Key No.	Part No.	Interchange-ability	Part Name	Q.ty	Applicable Ser. No.	Remarks
27	30L30-03200		CLEANER ASS'Y, AIR	1		
28	NOS2-30004		HOSE	2	→ H1560128	
29	0759-05500-a		BAND, WIRE	4	→ H1560128	φ 55
29	0759-05500-a	Q	BAND, WIRE	2	H1560129 →	φ 55
30	HHS4-40004-0		PIPE, JOINT	1	→ H1560128	φ 44.5
31	HHS4-40001-0		BRACKET	1		
32	0102-08015-a		BOLT	2		M8 × 15
33	0389-08000-a		WASHER	2		M8
34	0102-08020-a		BOLT	2		M8 × 20
35	0389-08000-a		WASHER	2		M8
36	HHS4-33000-0		PIPE, TAIL	1		
37	30H32-00800		BAND	1		
38	0102-08020-a		BOLT	1		M8 × 20
39	0389-08000-a		WASHER	2		M8
40	0251-08000-a		NUT	1		M8
41	HHS4-33003-0		PLATE	1		
42	0205-04000-a		U-BOLT	1		M10
43	0389-10000-a		WASHER	2		M10
44	0311-10000-e		NUT	4		M10
45	HHS4-20017-0		HOSE	1	→ H1560128	
45	HHS4-20017-0	Q	HOSE	2	H1560129 →	
46	0759-05000-a		BAND, WIRE	1		φ 50
47	0759-05500-a		BAND, WIRE	1		φ 55
48	NHS4-10007-0		URETHAN FOAM	3		30 × 30-1000L
49	NHS4-20012	D	URETHAN FOAM	1	H1560129 →	
			https://tractormanualz.com/			

POWER UNIT(3)

D23

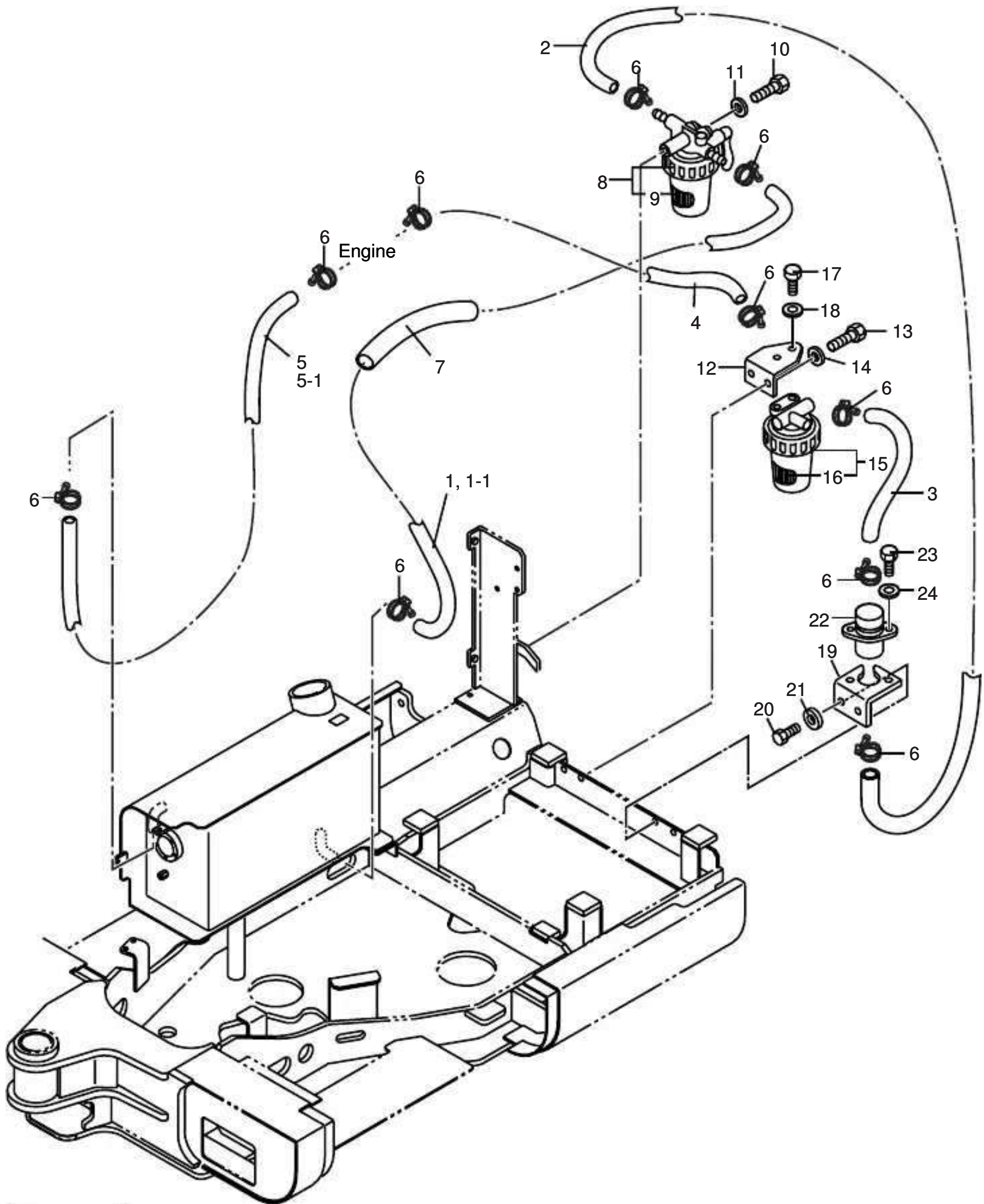

MODEL:H15B plus-2

POWER UNIT(3)

D23

SER. No:H1560051 ~ 99999

Key No.	Part No.	Interchange-ability	Part Name	Q.ty	Applicable Ser. No.	Remarks
1	0753-08138-o		HOSE, FUEL	1		φ 8-1380L
1-1	0753-08098-o	E	HOSE, FUEL	1		φ 8-980L
2	0753-08060-o		HOSE, FUEL	1		φ 8-600L
3	0753-08045-o		HOSE, FUEL	1		φ 8-450L
4	0753-08018-o		HOSE, FUEL	1		φ 8-180L
5	0753-08188-o		HOSE, FUEL	1		φ 8-1880L
5-1	0753-08123-o	E	HOSE, FUEL	1		φ 8-1230L
6	0760-12500-0		CLIP	10		
7	0757-32070-o		HOSE, VINYL	1		φ 32 × φ 37-700L
8	MM130-552		SEDIMENTER ASS'Y	1		
9			ELEMENT	1		
10	0102-08065-a		BOLT	1		M8 × 65
11	0389-08000-a		WASHER	1		M8
12	HHS4-17002-A		PLATE	1		
13	0102-08015-a		BOLT	2		M8 × 15
14	0389-08000-a		WASHER	2		M8
15	MM406-885		FILTER ASS'Y, FUEL	1		
16			ELEMENT	1		
17	0126-08015-a		BOLT	2		M8 × 15
18	0389-08000-a		WASHER	2		M8
19	HH4-17001-0		BRACKET	1		
20	0102-08015-a		BOLT	2		M8 × 15
21	0389-08000-a		WASHER	2		M8
22	30A60-00200		PUMP ASS'Y, FUEL	1		
23	0102-06025-a		BOLT	2		M6 × 25
24	0389-06000-a		WASHER	2		M6

HYDRAULIC PIPING

WORK EQUIPMENT PIPING

E10

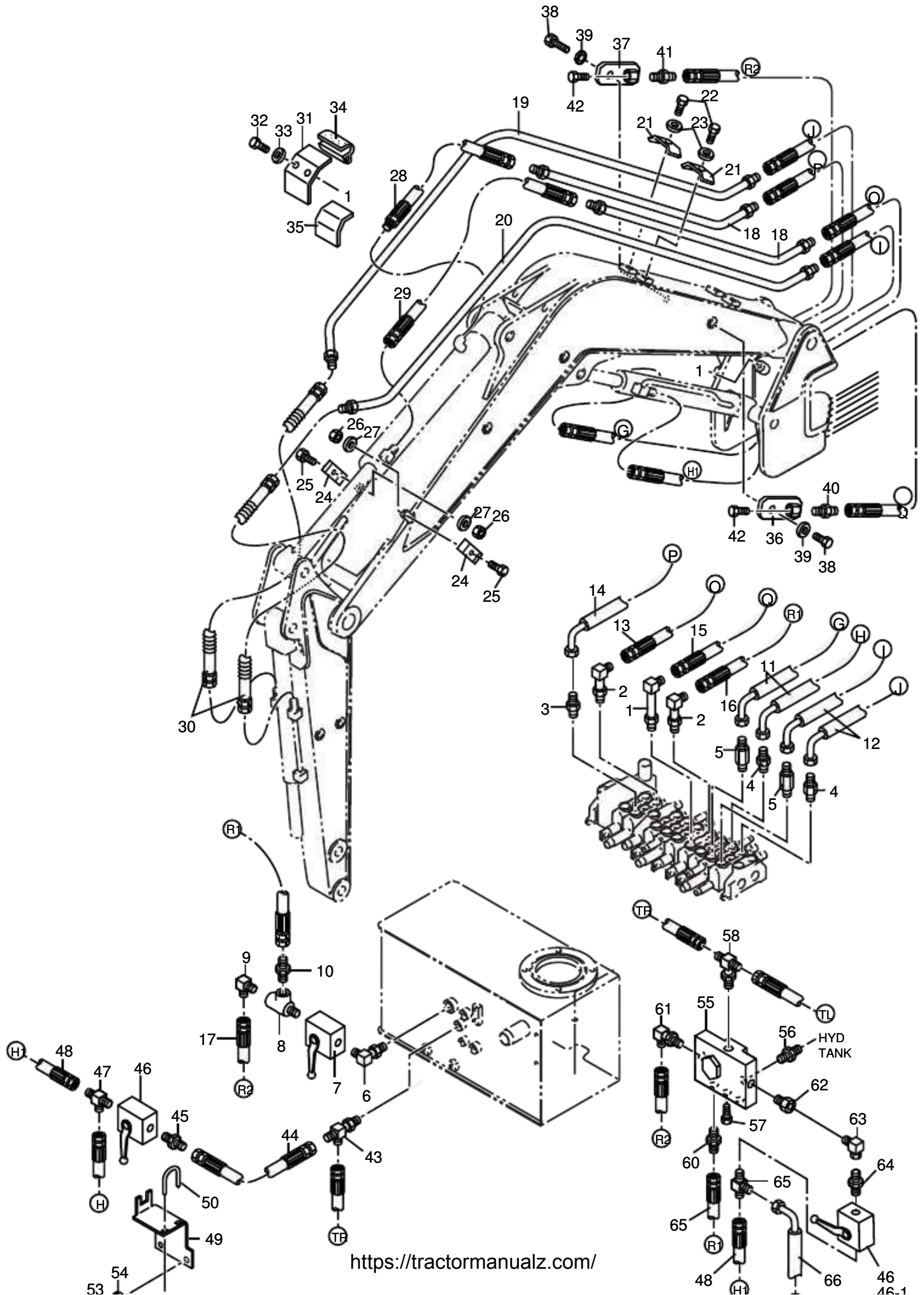

MODEL:H15B plus-2

WORK EQUIPMENT PIPING

E10

SER. No:H1560051 ~ 99999

Key No.	Part No.	Interchange-ability	Part Name	Q.ty	Applicable Ser. No.	Remarks
1	0602-06006-x		ELBOW, HOSE90°	1		
2	0603-06006-x		ELBOW, HOSE90°	1		
3	0600-06006-x		NIPPLE, HOSE	1		
4	0600-06004-x		NIPPLE, HOSE	1		
5	0600-06004-x		NIPPLE, HOSE	1		
6	0596-08008-0		ELBOW90°	1	→ H1560128	
7	NOS7-01600		VALVE, BALL	1	→ H1560128	
8	0575-08008-0		TEE	1	→ H1560128	
9	0582-08008-x		ELBOW, HOSE 90°	1	→ H1560128	
10	0580-08006-x		NIPPLE, HOSE	1	→ H1560128	
11	0794-04093-n		HOSE (G)(H)	2	→ H1560128	
11-1	0794-04093-o	Q	HOSE (G)	1	H1560129 →	
12	0794-04270-n		HOSE (I)(J)	2		
13	0778-06235-n		HOSE (O)	1		
14	0794-06230-n		HOSE (P)	1		
15	0778-06250-n		HOSE (Q)	1		
16	0778-06070-n		HOSE (R1)	1		
17	0778-08195-n		HOSE (R2)	1		
18	NHS5-10001-A		PIPE	1		
19	NHS5-10004-A		PIPE	1		
20	NHS5-10003-A		PIPE	1		
21	NOS3-00004		CLAMP, PIPE	2		
22	0102-08030-a		BOLT	2		
23	0383-08000-a		WASHER	2		
24	NOS3-00003		CLAMP, PIPE	2		
25	0102-08030-a		BOLT	2		

MODEL:H15B plus-2

WORK EQUIPMENT PIPING

E10

SER. No:H1560051 ~ 99999

Key No.	Part No.	Interchange-ability	Part Name	Q.ty	Applicable Ser. No.	Remarks
26	0263-08000-a		NUT	2		
27	0389-08000-a		WASHER	2		
28	NHS5-90001		HOSE (AM1)	1		
29	NHS5-90002		HOSE (AM2)	1		
30	0778-04107-m		HOSE (BK)	2		
31	NHS3-00001-0		PLATE	1		
32	0211-10025-a		BOLT	2		
33	0389-10000-a		WASHER	2		
34	0813-08016-o		WEATHER STRIP	1		
35	NOS2-00007		PLATE, RUBBER	1		
36	NOS5-00500		MANIFOLD, PTO (L)	1		
37	NOS5-00600		MANIFOLD, PTO (M)	1		
38	0102-08020-a		BOLT	2		
39	0389-08000-a		WASHER	2		
40	0580-06006-x		NIPPLE, HOSE	1		
41	0580-06008-x		NIPPLE, HOSE	1		
42	0546-06000-1		PLUG	2		
43	0576-04004-X		TEE	1	→ H1560128	
44	0751-04045-o		HOSE	1	→ H1560128	
45	NFSH-50001		NIPPLE, HOSE	1	→ H1560128	
46	NPS7-01000		VALVE, BALL	1	H1560129 → H1560657	
46-1	SP22-00049	E	VALVE, BALL	1	H1560658 →	
47	0594-04004-x		TEE	1	→ H1560128	
48	0794-04195-0		HOSE (H1)	1	→ H1560128	
48-1	0794-04190-0	B	HOSE (H1)	1	H1560129 →	
49	NHS2-50000-0		PLATE	1	→ H1560128	

UPPER FRAME PIPING(1)

E21

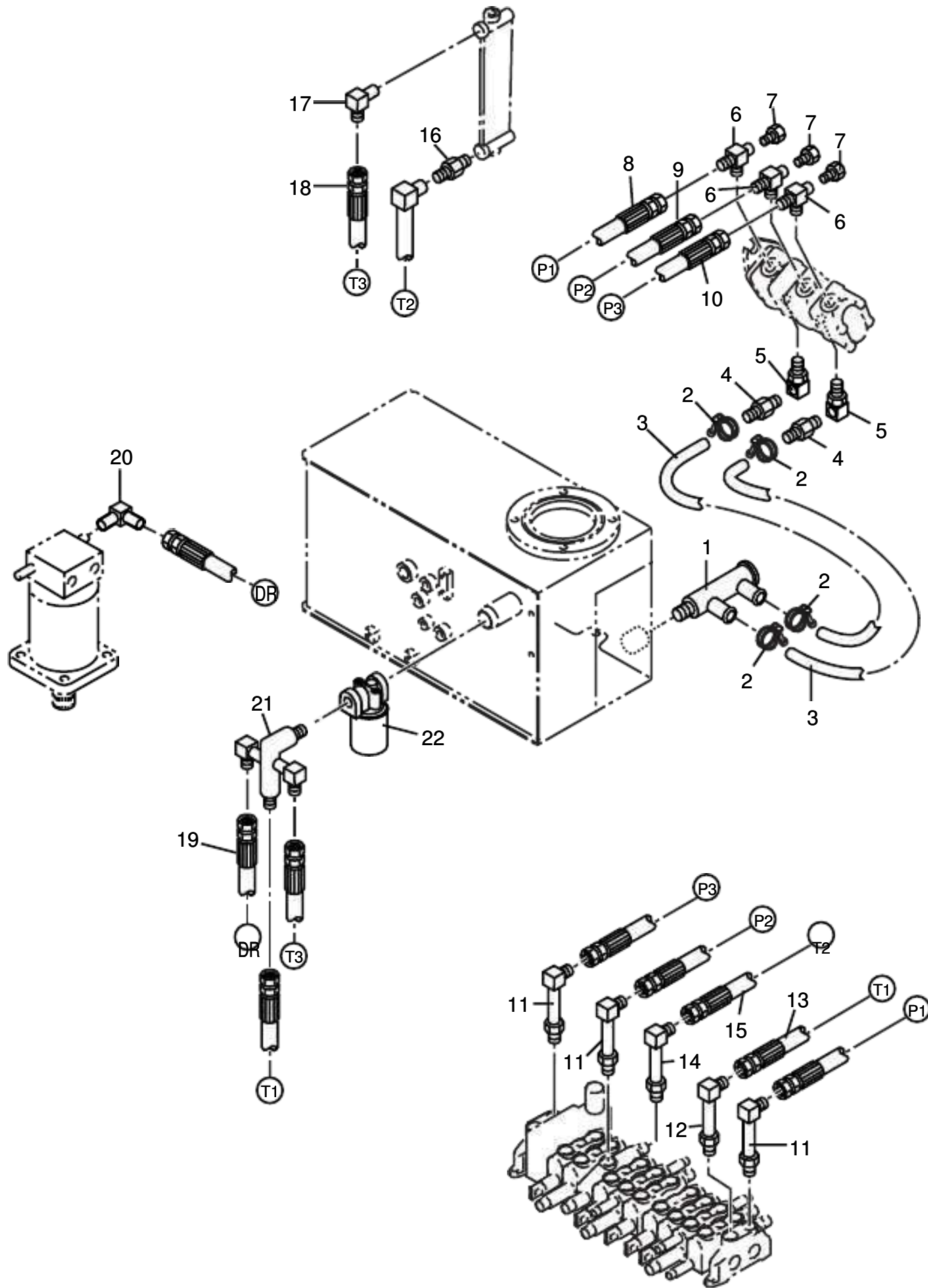

UPPER FRAME PIPING(2)

E22

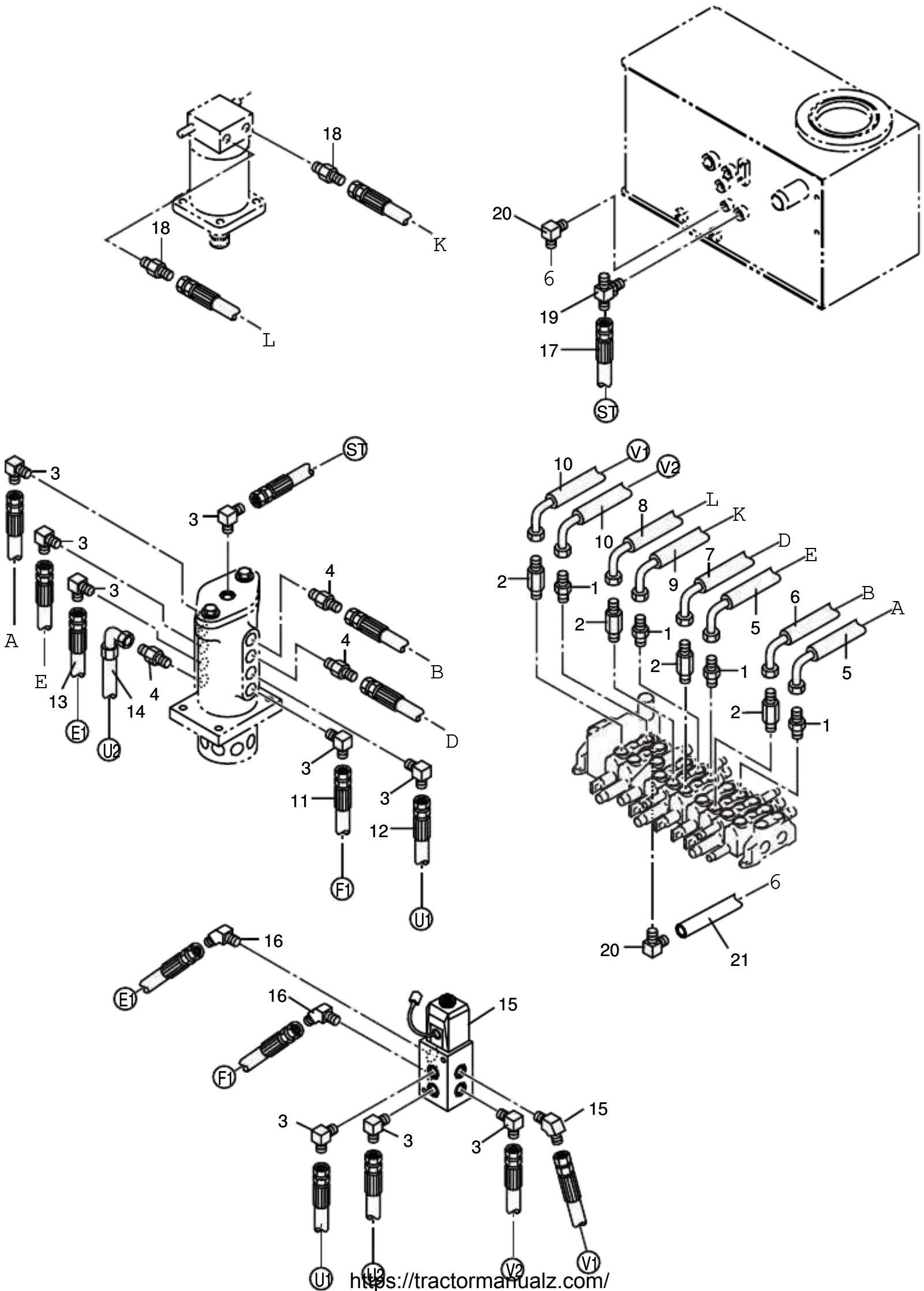

UPPER FRAME PIPING(3)

E23

右J/S
(Right J/S)

左J/S
(Left J/S)

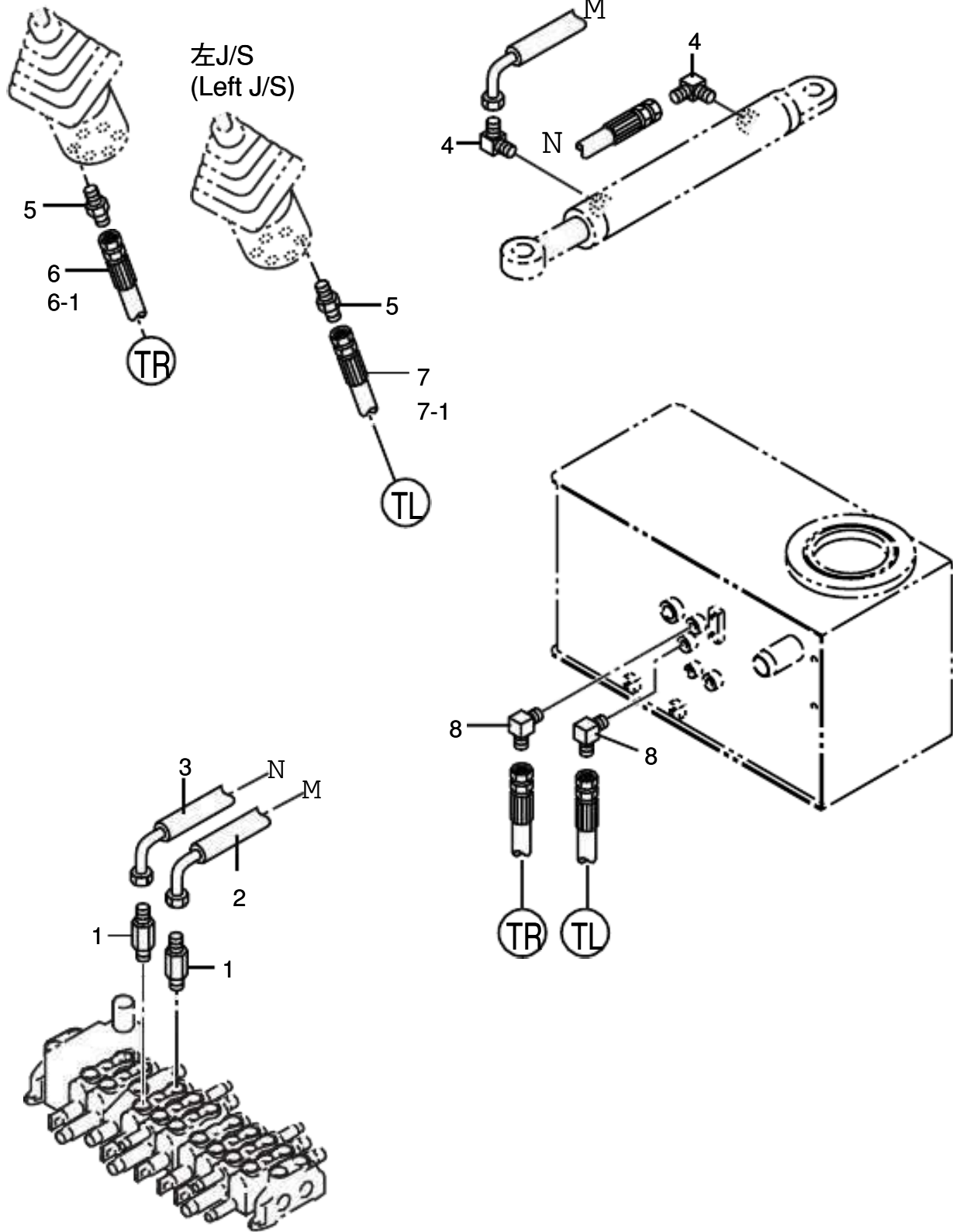

MODEL:H15B plus-2

UPPER FRAME PIPING(3)

E23

SER. No:H1560051 ~ 99999

Key No.	Part No.	Interchange-ability	Part Name	Q.ty	Applicable Ser. No.	Remarks
1	0600-06004-0		NIPPLE, HOSE	2		
2	NHS5-90006		HOSE (M)	1		
3	0794-04110-0		HOSE (N)	1		
4	0602-04004-x		ELBOW, HOSE90°	2		
5	0627-04004-x		NIPPLE, HOSE	2		
6	0823-04115-0		HOSE (TR)	1	→ H1560128	
6-1	0823-04100-0	B	HOSE (TR)	1	H1560129 →	
7	0823-04080-0		HOSE (TL)	1	→ H1560128	
7-1	0823-04090-0	B	HOSE (TL)	1	H1560129 →	
8	0602-04004-x		ELBOW90°	2		
			https://tractormanualz.com/			

UPPER FRAME PIPING(4)

E24

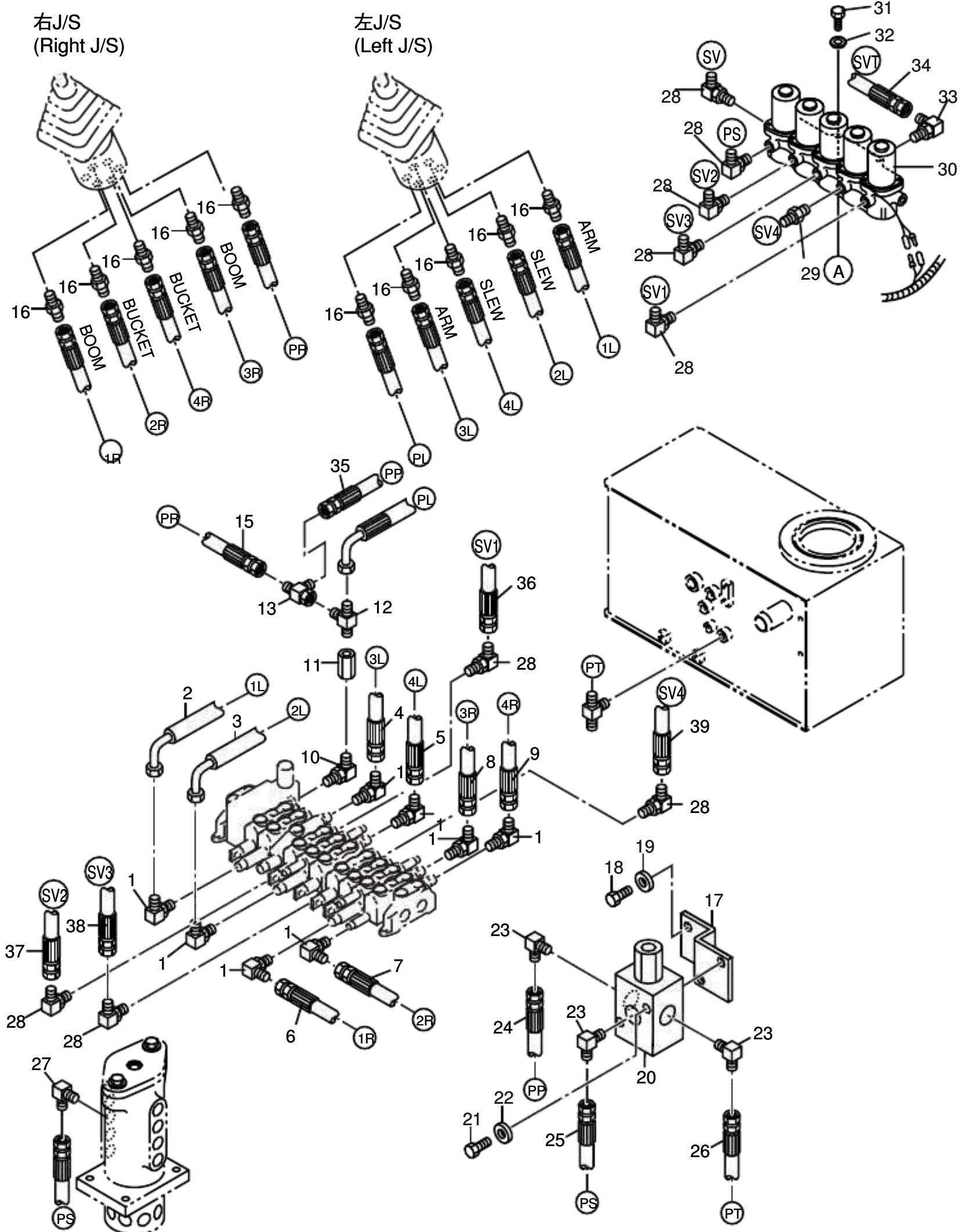

MODEL:H15B plus-2

UPPER FRAME PIPING(4)

E24

SER. No:H1560051 ~ 99999

Key No.	Part No.	Interchangeability	Part Name	Q.ty	Applicable Ser. No.	Remarks
1	0602-04004-x		ELBOW, HOSE90°	8		
2	0824-04124-o		HOSE (1L)	1	→ H1560452	
2-1	0824-04129-o	A	HOSE (1L)	1	H1560453 →	
3	0823-04128-o		HOSE (2L)	1	→ H1560452	
3-1	0823-04133-o	A	HOSE (2L)	1	H1560453 →	
4	0823-04152-o		HOSE (3L)	1	→ H1560452	
4-1	0823-04157-o	A	HOSE (3L)	1	H1560453 →	
5	0823-04154-o		HOSE (4L)	1	→ H1560452	
5-1	0823-04159-o	A	HOSE (4L)	1	H1560453 →	
6	0823-04165-o		HOSE (1R)	1	→ H1560452	
6-1	0823-04170-o	A	HOSE (1R)	1	H1560453 →	
7	0823-04162-o		HOSE (2R)	1	→ H1560452	
7-1	0823-04167-o	A	HOSE (2R)	1	H1560453 →	
8	0823-04188-o		HOSE (3R)	1	→ H1560452	
8-1	0823-04193-o	A	HOSE (3R)	1	H1560453 →	
9	0823-04187-o		HOSE (4R)	1	→ H1560452	
9-1	0823-04192-o	A	HOSE (4R)	1	H1560453 →	
10	0596-04004-x		NIPPLE, HOSE	1		
11	NK27-71600		FILTER	1		
12	0593-04004-x		TEE	1		
13	0594-04004-x		TEE	1		
14	0824-04131-0		HOSE (PL)	1	→ H1560452	
14-1	0824-04136-0	A	HOSE (PL)	1	H1560453 →	
15	0823-04168-0		HOSE (PR)	1	→ H1560452	
15-1	0823-04173-0	A	HOSE (PR)	1	H1560453 →	

MODEL:H15B plus-2

UPPER FRAME PIPING(4)

E24

SER. No:H1560051 ~ 99999

Key No.	Part No.	Interchange-ability	Part Name	Q.ty	Applicable Ser. No.	Remarks
17	NHS5-45001-0		BRACKET	1	→ H1560112	
18	0102-08015-a		BOLT	2	→ H1560112	
19	0389-08000-a		WASHER	2	→ H1560112	
20	SP22-00003		VALVE, SOLENOID	1	→ H1560112	
21	0102-06015-a		BOLT	2	→ H1560112	
22	0389-06000-a		WASHER	2	→ H1560112	
23	0602-04004-x		ELBOW,HOSE90°	3	→ H1560112	
24	NHS5-90007		HOSE (PP)	1	→ H1560112	
25	NHS5-90013		HOSE (PS)	1		
26	NHS5-90009		HOSE (PT)	1	→ H1560112	
27	0602-04004-x		ELBOW, HOSE90°	1		
28	0602-04004-x	B	ELBOW, HOSE90°	9	H1560113 →	
29	0600-04004-x	B	NIPPLE, HOSE	1	H1560113 →	
30	40501-02200	B	VALVE, SOLENOID	1	H1560113 →	
31	0211-10080-a	B	BOLT	2	H1560113 →	M10 × 80
32	0389-10000-a	B	WASHER	2	H1560113 →	M10
33	0602-08004-x	B	ELBOW, HOSE90°	1	H1560113 →	
34	NHS5-90014	B	HOSE (SVT)	1	H1560113 →	
35	NHS5-90013	B	HOSE (SV)	1	H1560113 →	
36	NHS5-90015	B	HOSE (SV1)	1	H1560113 →	
37	NHS5-90016	B	HOSE (SV2)	1	H1560113 →	
38	NHS5-90017	B	HOSE (SV3)	1	H1560113 →	
39	NHS5-90018	B	HOSE (SV4)	1	H1560113 →	
			https://tractormanualz.com/			

CHASSIS FRAME PIPING

E30

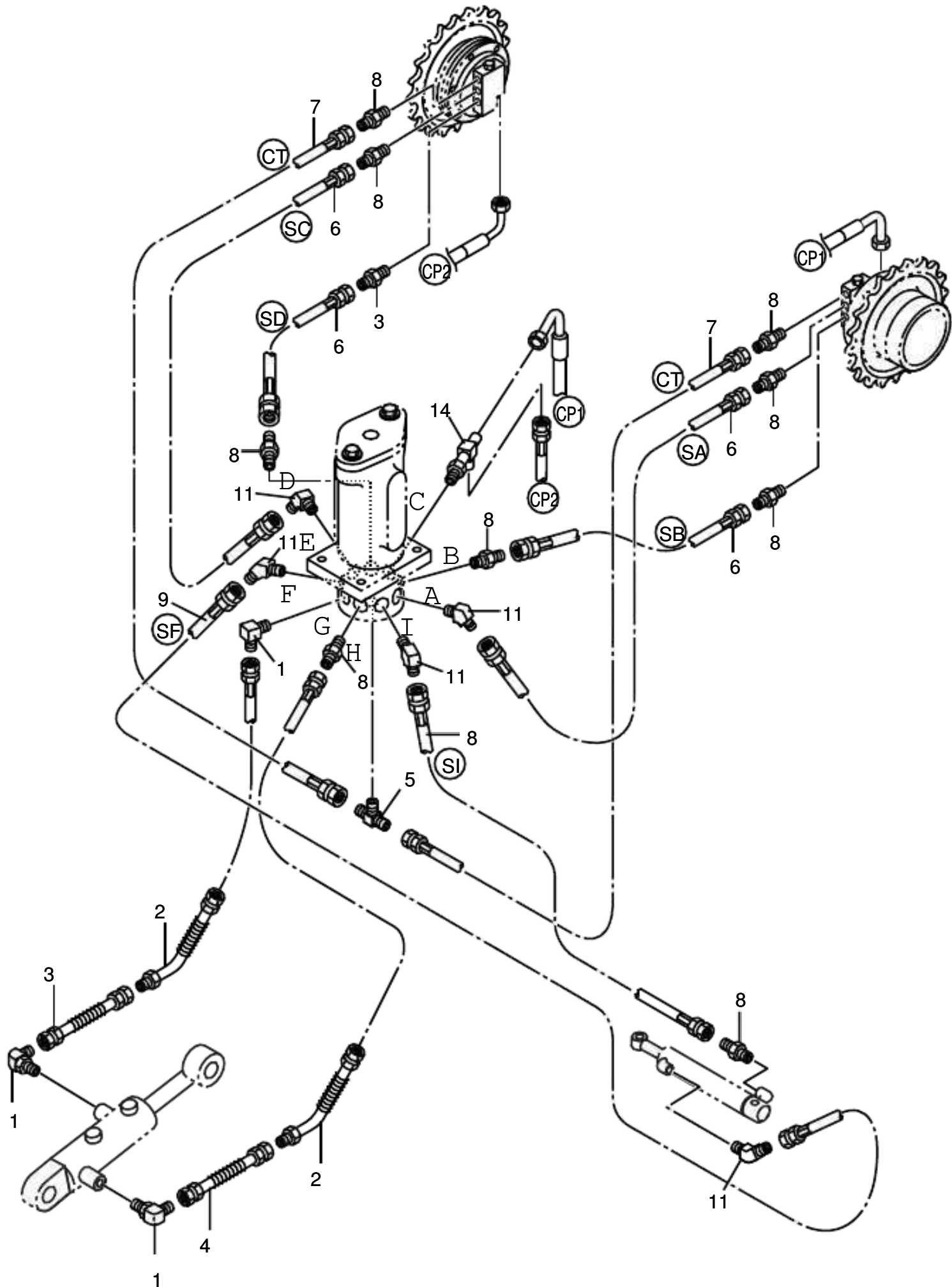

MODEL:H15B plus-2

CHASSIS FRAME PIPING

E30

SER. No:H1560051 ~ 99999

Key No.	Part No.	Interchange-ability	Part Name	Q.ty	Applicable Ser. No.	Remarks
1	0602-04004-x		ELBOW,HOSE90°	3		
2	NHS5-90014		HOSE (DZ)	2		
3	0778-04040-m		HOSE (DZ1)	1		
4	0778-04055-m		HOSE (DZ2)	1		
5	0607-04004-x		TEE	1		
6	0778-04083-m		HOSE (SA)(SB)(SD)(SE)	4		
7	0790-04100-m		HOSE (CT)	2		
8	0600-04004-x		NIPPLE, HOSE	10		
9	NHS5-90015		HOSE (CP1)	1		
10	NHS5-90016		HOSE (CP2)	1		
11	0601-04004-x		ELBOW,HOSE45°	5		
12	0778-04042-o		HOSE (SF)	1		
13	0778-04038-o		HOSE (ST)	1		
14	0576-04004-x		TEE	1		
			https://tractormanualz.com/			

HYDRAULIC COMPONENT

CONTROL VALVE(1)

F11

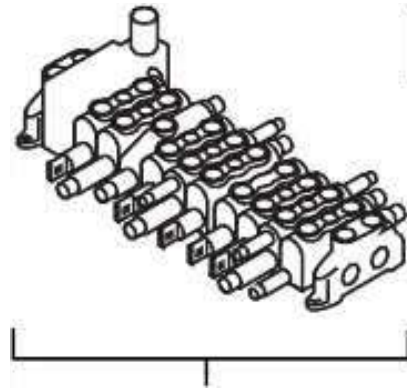

1, 1-1, 1-2

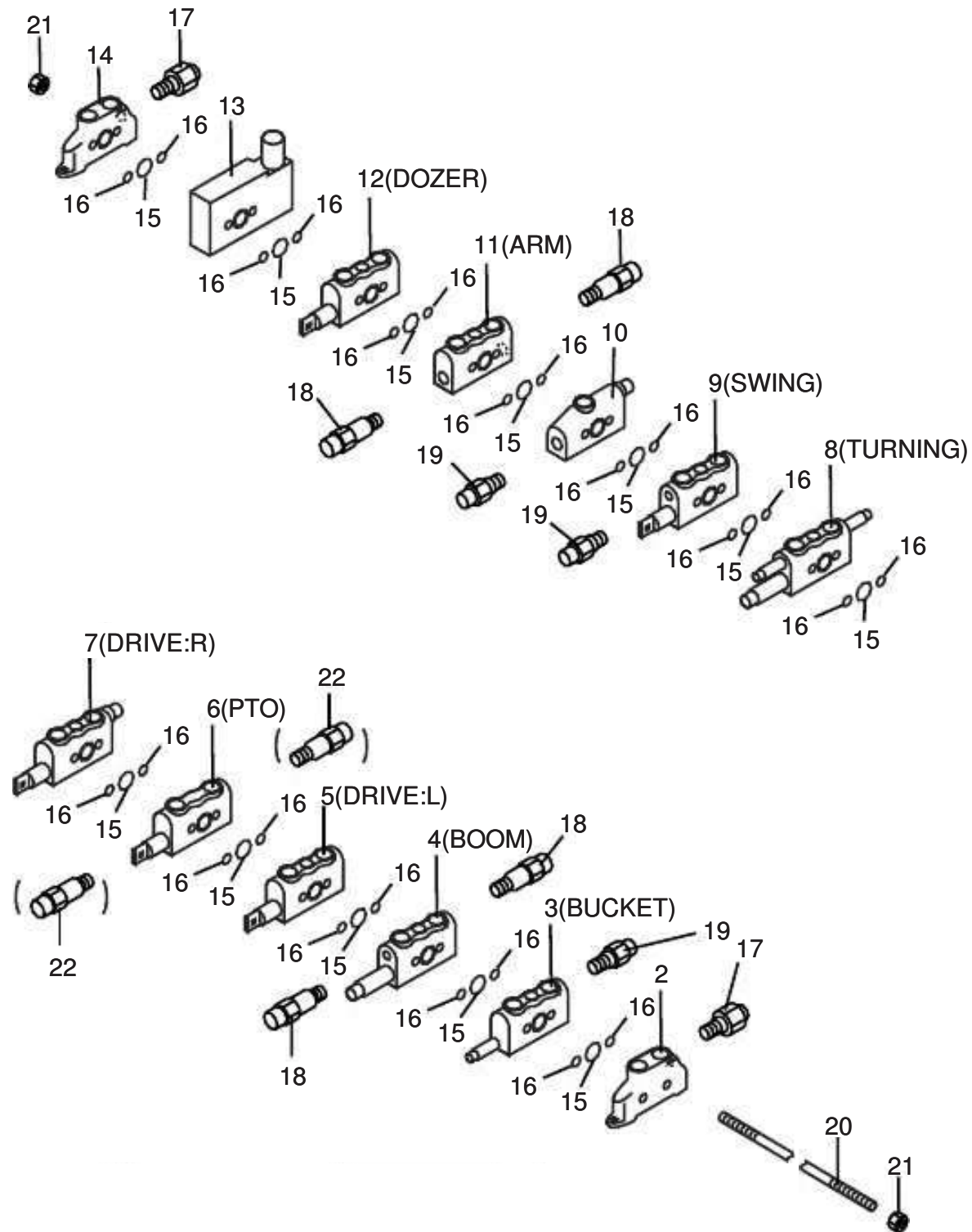

MODEL:H15B plus-2

CONTROL VALVE(1)

F11

SER. No:H1560051 ~ 99999

Key No.	Part No.	Interchange-ability	Part Name	Q.ty	Applicable Ser. No.	Remarks
☆ 1	NOS7-00100		CONTROL VALVE ASS'Y	1		ニシ 07556-0000A
1-1	SP22-00012	B	CONTROL VALVE ASS'Y	1	H1560038 →	
1-2	SP22-00012-1	E	CONTROL VALVE ASS'Y	1	H1560319 →	
※ 2	06079-10200		BLOCK ASS'Y	1		P1
※ 3	05947-1040A		BLOCK ASS'Y	1		BUCKET
※ 4	05947-1040A		BLOCK ASS'Y	1		BOOM
※ 5	05947-1030A		BLOCK ASS'Y	1		DRIVE(L)
※ 6	07556-10100		BLOCK ASS'Y	1		PTO
※ 7	05947-1030A		BLOCK ASS'Y	1		DRIVE(R)
※ 8	05947-1030A		BLOCK ASS'Y	1		TURNING
※ 9	05947-1040A		BLOCK ASS'Y	1		SWING
※ 10	06416-10110		BLOCK ASS'Y	1		P2
※ 11	05947-1040A		BLOCK ASS'Y	1		ARM
※ 12	05947-1030A		BLOCK ASS'Y	1		DOZER
※ 13	06408-10100		BLOCK ASS'Y	1		SOLENOID
※ 14	06079-10100		BLOCK ASS'Y	1		P3
※ 15	86781-00030		O-RING	12		1B AS568-030
※ 16	86781-00017		O-RING	24		1B AS568-017
※ 17	07556-05100		RELIEF VALVE ASS'Y	3		メインリリーフ
※ 18	06212-0630A		RELIEF VALVE ASS'Y	4		コンビネーション
※ 19	06060-05600		RELIEF VALVE ASS'Y	2		サクションチェック
※ 20	06277-1150A		ROD	4		06277-1150A
※ 21	0263-08000-f		NUT	8		(83203-10080)
22	NOS7-00110		RELIEF VALVE ASS'Y	2		07556-05000
			https://tractormanualz.com/			

CONTROL VALVE(2)

F12

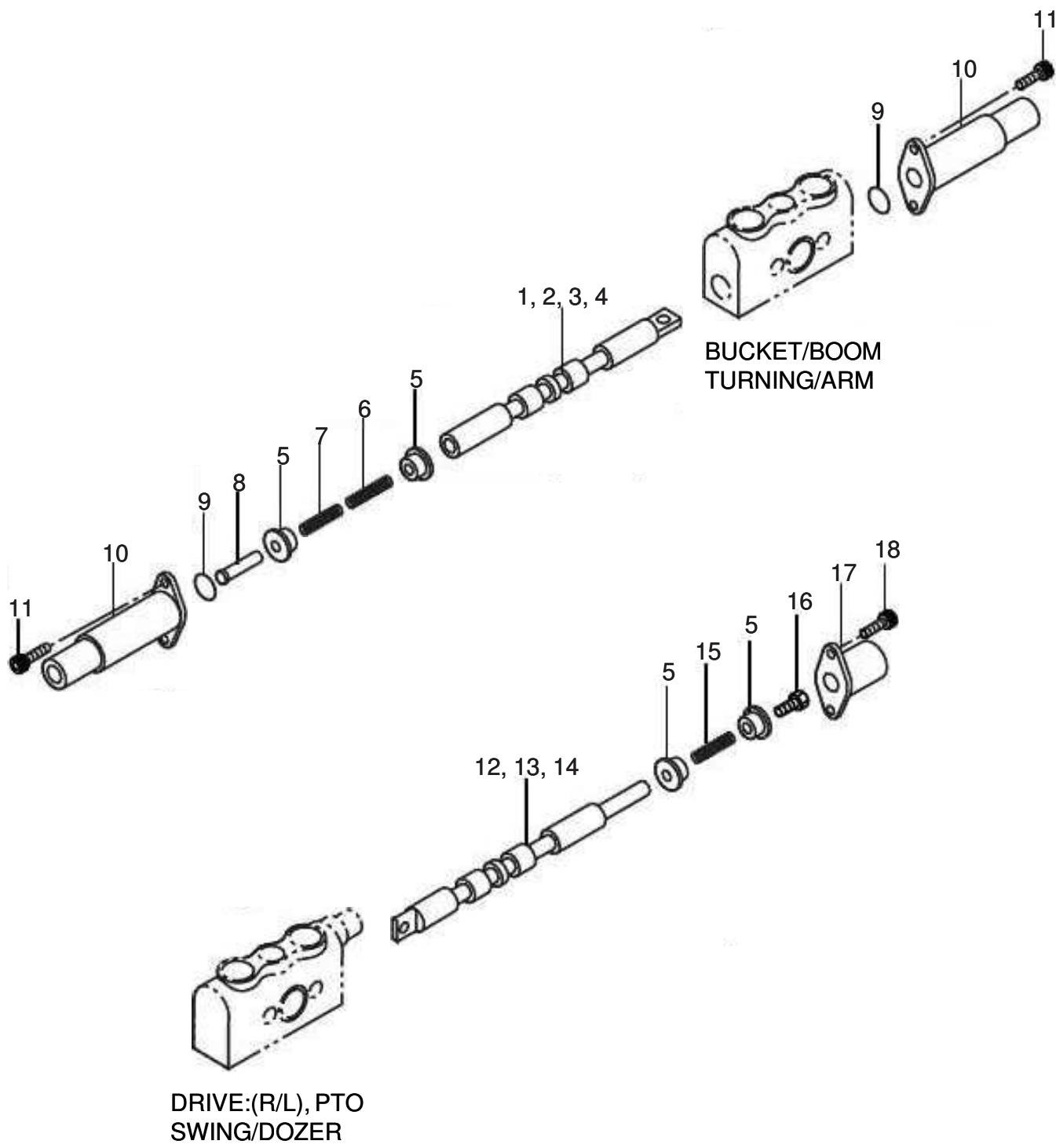

BOOM CYLINDER

F20

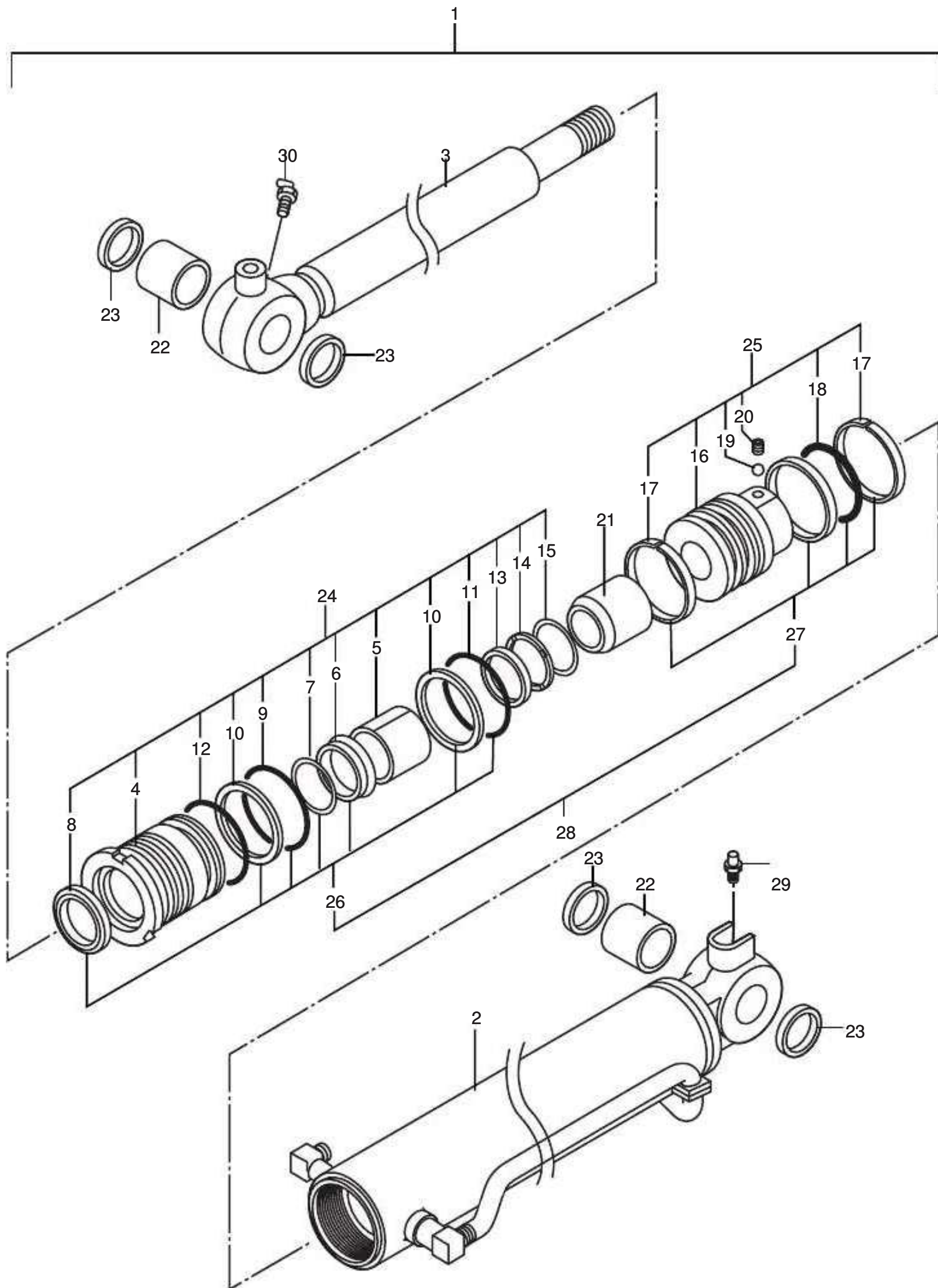

MODEL:H15B plus-2

BOOM CYLINDER

F20

SER. No:H1560051 ~ 99999

Key No.	Part No.	Interchangeability	Part Name	Q.ty	Applicable Ser. No.	Remarks
☆ 1	SP24-00002		BOOM CYLINDER ASS'Y	1		INC. 2-23 60635-771
※ 2			CYLINDER TUBE ASS'Y	1		60637-77101
※ 3			PISTON ROD ASS'Y	1		60637-77102
※ 4			CYLINDER HEAD	1		60121-60141
※ 5			BUSH	1		30131-35002
※ 6			U-RING	1		60911-35002
※ 7			BACKUP RING	1		60461-03501
※ 8			WIPER RING	1		30191-35050
※ 9			O-RING	1		95122-05500
※ 10			BACKUP RING	2		95723-05500
※ 11			O-RING	1		95123-05000
※ 12			O-RING	1		95122-06000
※ 13			CUSHION RING	1		60561-38004
※ 14			SPACER	1		60111-38001
※ 15			STOPPER	1		60331-46003
※ 16			PISTON	1		60221-60102
※ 17			SLIDE RING	2		60231-60061
※ 18			SEAL RING ASS'Y	1		30983-60001
※ 19			BALL, STEEL	1		96321-03960
※ 20			SCREW, SET	1		91511-06070
※ 21			CUSHION BEARING	1		60551-38001
※ 22			BUSH, PIN	2		60421-30335
※ 23			SEAL, DUST	4		60191-30006
☆ 24			CYLINDER HEAD ASS'Y	1		INC. 4-15 60121-60141
☆ 25			PISTON ASS'Y	1		INC. 16-20 60223-60102

MODEL:H15B plus-2

BOOM CYLINDER

F20

SER. No:H1560051 ~ 99999

Key No.	Part No.	Interchangeability	Part Name	Q.ty	Applicable Ser. No.	Remarks
☆ 27			PISTON PACKING ASS'Y	1		INC. 17, 18
☆ 28	SP24-00003		PACKING ASS'Y	1		INC. 26, 27
29	0540-02000-f		NIPPLE, GREASE	1		
30	0542-02000-f		NIPPLE, GREASE 90°	1		
			https://tractormanualz.com/			

ARM CYLINDER

F22

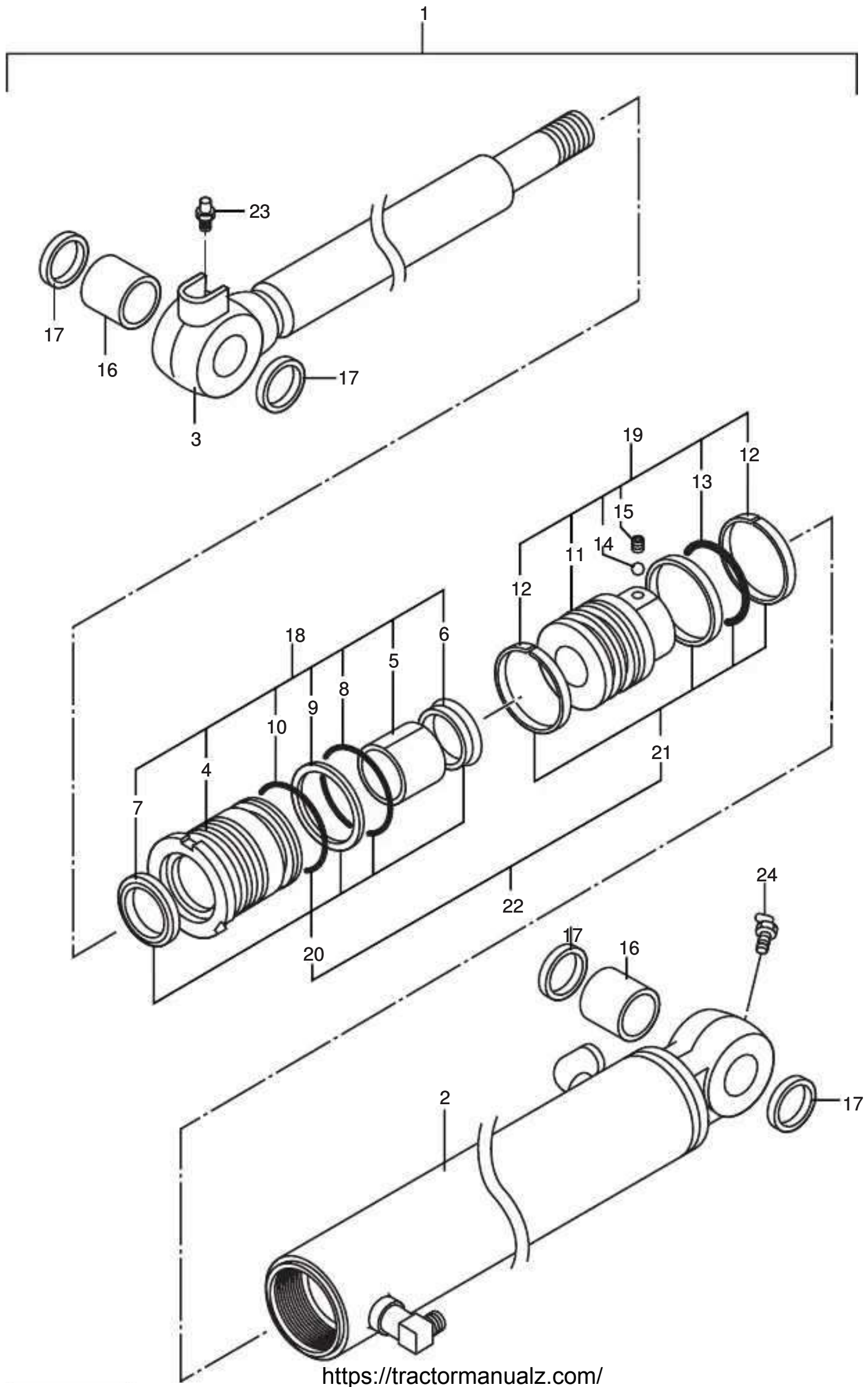

MODEL:H15B plus-2

ARM CYLINDER

F22

SER. No:H1560051 ~ 99999

Key No.	Part No.	Interchangeability	Part Name	Q.ty	Applicable Ser. No.	Remarks
☆ 1	SP24-00004		ARM CYLINDER ASS'Y	1		INC. 2-17 60635-772
※ 2			CYLINDER TUBE ASS'Y	1		60636-77201
※ 3			PISTON ROD ASS'Y	1		60637-70202
※ 4			CYLINDER HEAD	1		60121-60121
※ 5			BUSH	1		30131-35002
※ 6			U-RING	1		60911-35002
※ 7			WIPER RING	1		30191-35025
※ 8			O-RING	1		95122-05500
※ 9			BACKUP RING	1		95723-05500
※ 10			O-RING	1		95122-06000
※ 11			PISTON	1		60221-60102
※ 12			SLIDE RING	2		60231-60061
※ 13			SEAL RING ASS'Y	1		30983-60001
※ 14			BALL, STEEL	1		96321-03960
※ 15			SCREW, SET	1		91511-06070
※ 16			BUSH, PIN	2		60421-30335
※ 17			SEAL, DUST	4		60191-30006
☆ 18			CYLINDER HEAD ASS'Y	1		INC. 4-10 60123-60121
☆ 19			PISTON ASS'Y	1		INC. 11-15 60223-60102
☆ 20			ROD PACKING ASS'Y	1		INC. 6-10
☆ 21			PISTON PACKING ASS'Y	1		INC. 12, 13
☆ 22	SP24-00005		PACKING ASS'Y	1		INC. 20, 21
23	0540-02000-f		NIPPLE, GREASE	1		
24	0542-02000-f		NIPPLE, GREASE 90°	1		
			https://tractormanualz.com/			

BUCKET CYLINDER

F24

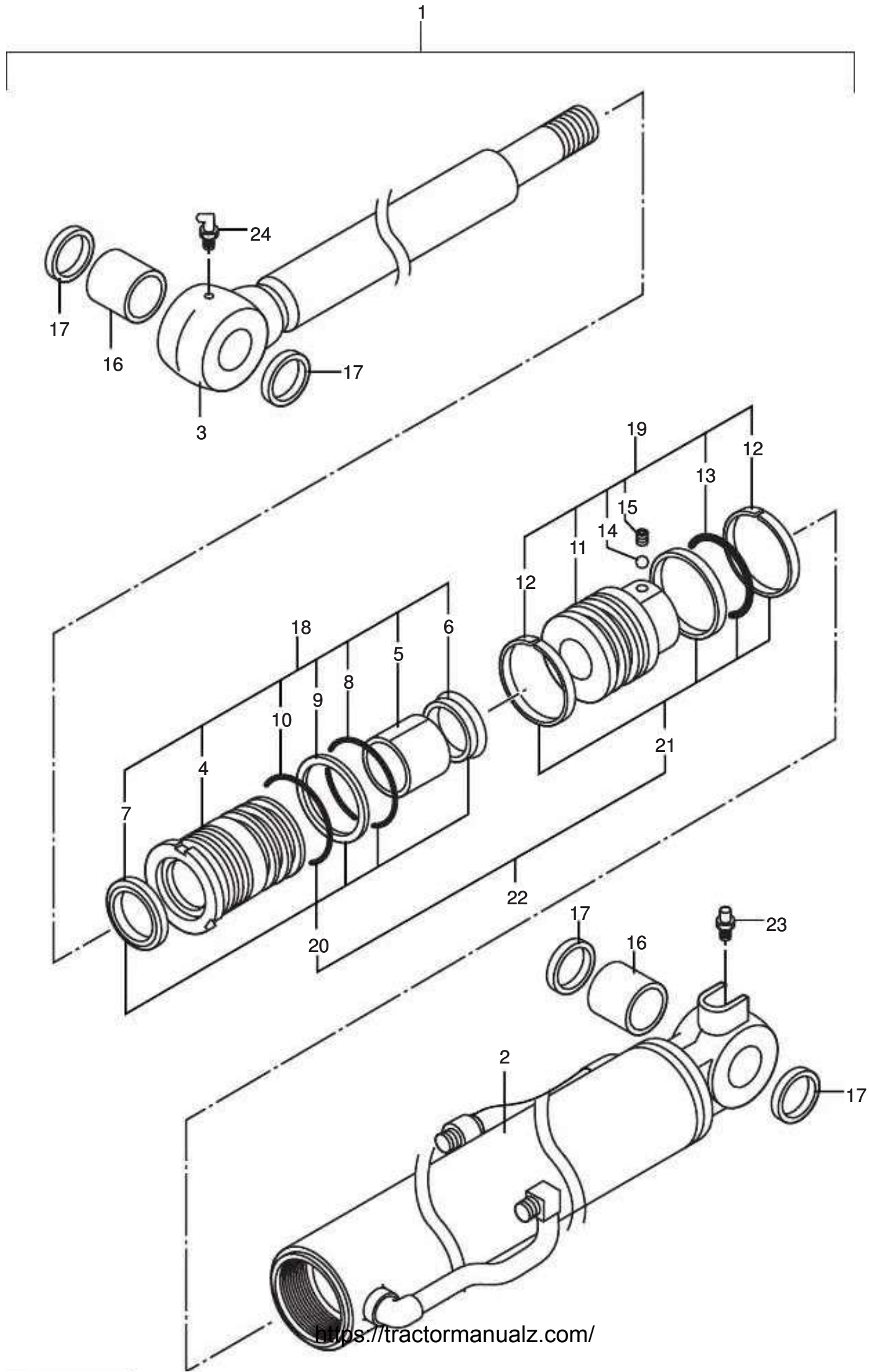

MODEL:H15B plus-2

BUCKET CYLINDER

F24

SER. No:H1560051 ~ 99999

Key No.	Part No.	Interchangeability	Part Name	Q.ty	Applicable Ser. No.	Remarks
☆ 1	NOS7-00200-1		BUCKET CYLINDER ASS'Y	1		INC. 2-17 60630-67900
※ 2			CYLINDER TUBE ASS'Y	1		60632-67901
※ 3			PISTON ROD ASS'Y	1		60632-67902
※ 4			CYLINDER HEAD	1		60121-60121
※ 5			BUSH	1		30131-35002
※ 6			U-RING	1		60911-35002
※ 7			WIPER RING	1		30191-35025
※ 8			O-RING	1		95122-05500
※ 9			BACKUP RING	1		95723-05500
※ 10			O-RING	1		95122-06000
※ 11			PISTON	1		60221-60102
※ 12			SLIDE RING	2		60231-60061
※ 13			SEAL RING ASS'Y	1		30983-60001
※ 14			BALL, STEEL	1		96321-03960
※ 15			SCREW, SET	1		91511-06070
※ 16			BUSH, PIN	2		60441-30435
※ 17			SEAL, DUST	4		60191-30006
☆ 18			CYLINDER HEAD ASS'Y	1		INC. 4-10 60123-60121
☆ 19			PISTON ASS'Y	1		INC. 11-15 60223-60102
☆ 20	NOS7-00220		ROD PACKING ASS'Y	1		INC. 6-10 60639-22502
☆ 21	NOS7-00230		PISTON PACKING ASS'Y	1		INC. 12, 13 60639-22503
☆ 22	NOS7-00210		PACKING ASS'Y	1		INC. 20, 21 60639-22501
23	0540-02000-f		NIPPLE, GREASE	1		
24	0542-02000-f		NIPPLE, GREASE 90°	1		
			https://tractormanualz.com/			

DOZER CYLINDER

F26

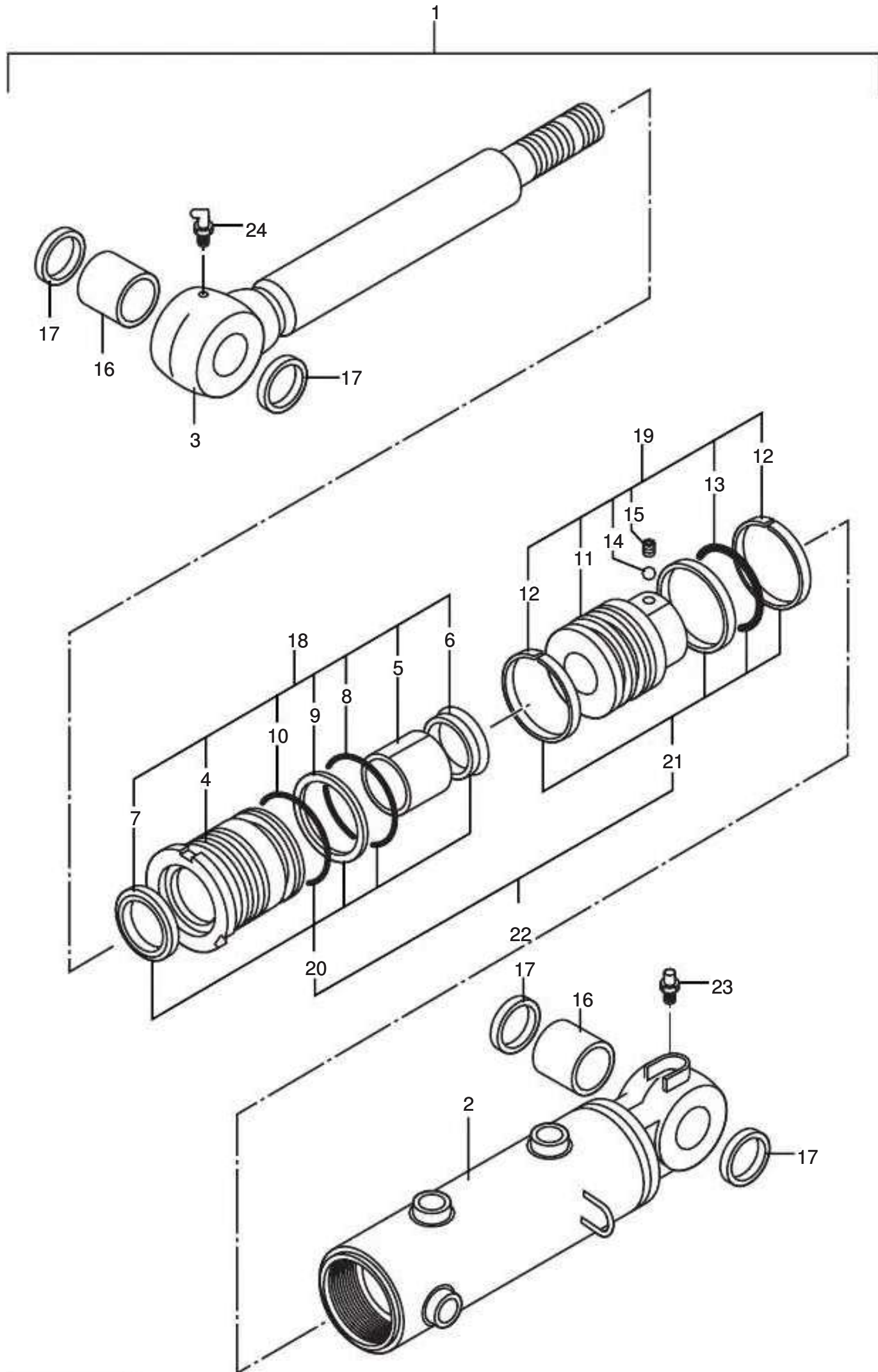

MODEL:H15B plus-2

DOZER CYLINDER

F26

SER. No:H1560051 ~ 99999

Key No.	Part No.	Interchange-ability	Part Name	Q.ty	Applicable Ser. No.	Remarks
☆ 1	NOS7-00900-1		DOZER CYLINDER ASS'Y	1		INC. 2-17 60630-68100
※ 2			CYLINDER TUBE ASS'Y	1		60632-68101
※ 3			PISTON ROD ASS'Y	1		60632-68102
※ 4			CYLINDER HEAD	1		60121-60120
※ 5			BUSH	1		30131-03003
※ 6			U-RING	1		60911-30002
※ 7			WIPER RING	1		30191-30050
※ 8			O-RING	1		95122-05500
※ 9			BACKUP RING	2		95723-05500
※ 10			O-RING	1		95122-06000
※ 11			PISTON	1		60221-60111
※ 12			SLIDE RING	2		60231-60091
※ 13			SEAL RING ASS'Y	1		30983-60001
※ 14			BALL, STEEL	1		96321-03960
※ 15			SCREW, SET	1		91511-06060
※ 16			BUSH, PIN	2		60441-30435
※ 17			SEAL, DUST	4		60191-30006
☆ 18			CYLINDER HEAD ASS'Y	1		INC. 4-10 60123-60120Y
☆ 19			PISTON ASS'Y	1		INC. 11-15 60223-60111
☆ 20	NOS7-00920		ROD PACKING ASS'Y	1		INC. 6-10 60639-22702
☆ 21	NAS7-00530		PISTON PACKING ASS'Y	1		INC. 12, 13 60629-60603
☆ 22	NOS7-00910		PACKING ASS'Y	1		INC. 20, 21 60639-22701
23	0540-02000-f		NIPPLE, GREASE	1		
24	0542-02000-f		NIPPLE, GREASE 90°	1		
			https://tractormanualz.com/			

SWING CYLINDER

F28

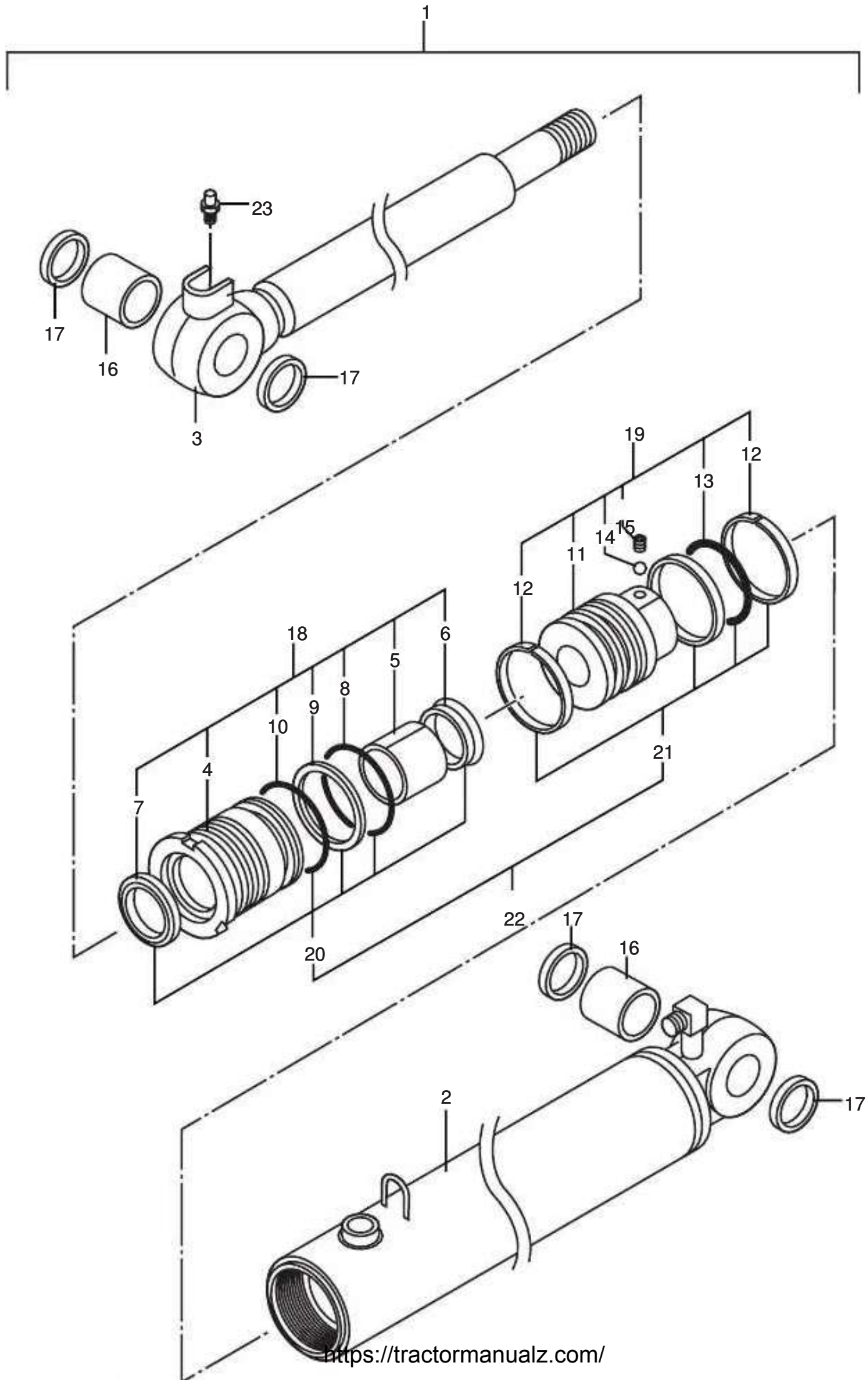

MODEL:H15B plus-2

SWING CYLINDER

F28

SER. No:H1560051 ~ 99999

Key No.	Part No.	Interchangeability	Part Name	Q.ty	Applicable Ser. No.	Remarks
☆ 1	SP24-00006		SWING CYLINDER ASS'Y	1		INC. 2-17 60635-774
※ 2			CYLINDER TUBE ASS'Y	1		60637-77401
※ 3			PISTON ROD ASS'Y	1		60637-77402
※ 4			CYLINDER HEAD	1		60121-60120
※ 5			BUSH	1		30131-03003
※ 6			U-RING	1		60911-30002
※ 7			WIPER RING	1		30191-30050
※ 8			O-RING	1		95122-05500
※ 9			BACKUP RING	1		95723-05500
※ 10			O-RING	1		95122-06000
※ 11			PISTON	1		60221-60111
※ 12			SLIDE RING	2		60231-60091
※ 13			SEAL RING ASS'Y	1		30983-60001
※ 14			BALL, STEEL	1		96321-03960
※ 15			SCREW, SET	1		91511-06060
※ 16			BUSH, PIN	2		60421-30335
※ 17			SEAL, DUST	4		60191-30006
☆ 18			CYLINDER HEAD ASS'Y	1		INC. 4-10 60123-60120Y
☆ 19			PISTON ASS'Y	1		INC. 11-15 60223-60111
☆ 20			ROD PACKING ASS'Y	1		INC. 6-10
☆ 21			PISTON PACKING ASS'Y	1		INC. 12, 13
☆ 22	SP24-00007		PACKING ASS'Y	1		INC. 20, 21
23			NIPPLE, GREASE	1		
			https://tractormanualz.com/			

EXTEND CYLINDER

F29

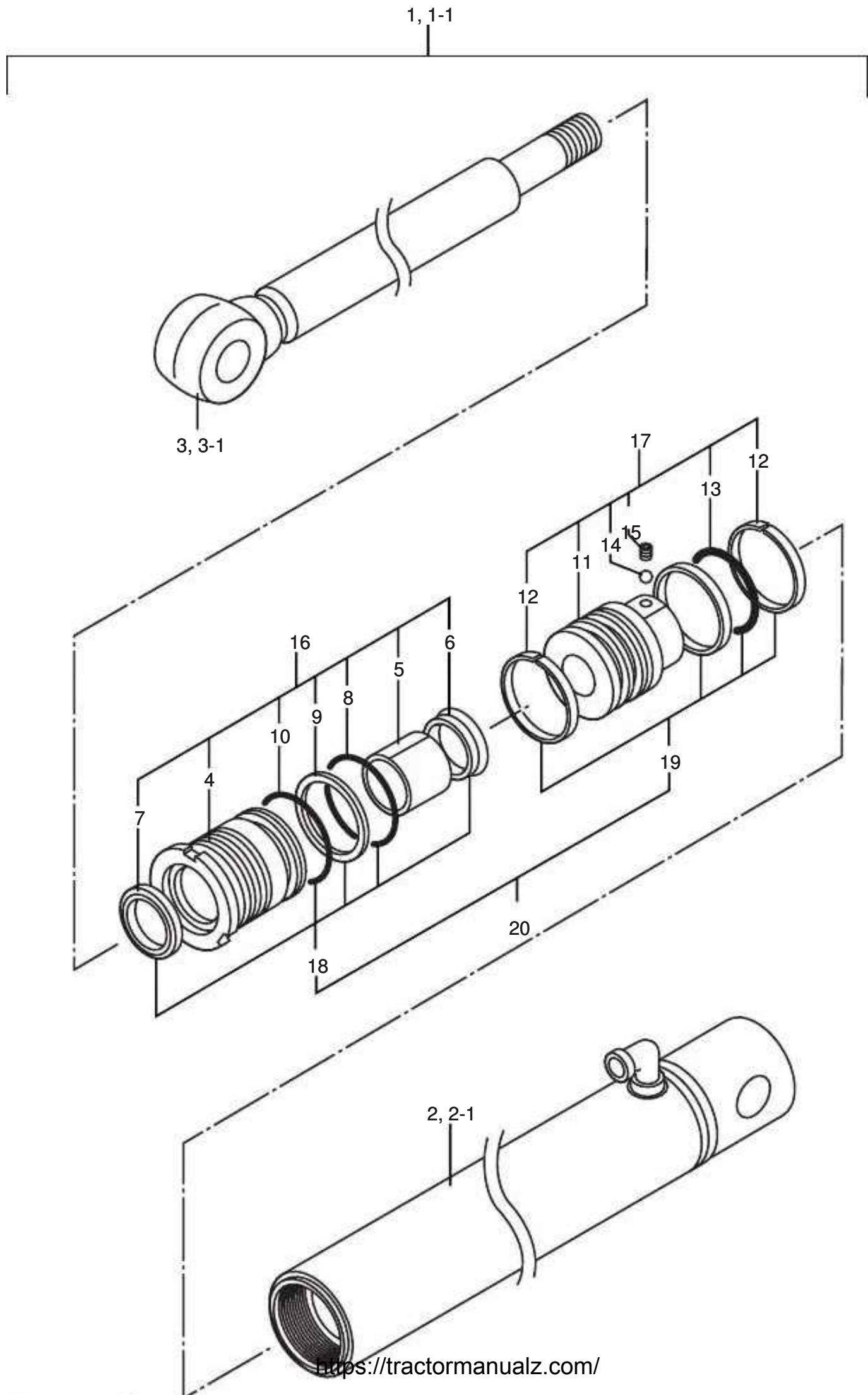

MODEL:H15B plus-2

EXTEND CYLINDER

F29

SER. No:H1560051 ~ 99999

Key No.	Part No.	Interchange-ability	Part Name	Q.ty	Applicable Ser. No.	Remarks
☆ 1	NOS7-01500		EXTEND CYLINDER ASS'Y	1	→ H1560157	INC. 2-17 60630-4150
☆ 1-1	SP24-00035	A	EXTEND CYLINDER ASS'Y	1	H1560158 →	
※ 2			CYLINDER TUBE ASS'Y	1	→ H1560157	60632-41501
※ 2-1		A	CYLINDER TUBE ASS'Y	1	H1560158 →	
※ 3			PISTON ROD ASS'Y	1	→ H1560157	60632-41502
※ 3-1		A	PISTON ROD ASS'Y	1	H1560158 →	
※ 4			CYLINDER HEAD	1		60123-55121
※ 5			BUSH	1		30131-03003
※ 6			U-RING	1		60911-30002
※ 7			WIPER RING	1		30191-30050
※ 8			O-RING	1		95122-05000
※ 9			BACKUP RING	1		95723-05000
※ 10			O-RING	1		95151-05500
※ 11			PISTON	1		60221-55102
※ 12			SLIDE RING	2		60231-55061
※ 13			SEAL RING ASS'Y	1		30983-55001
※ 14			BALL, STEEL	1		96321-03960
※ 15			SCREW, SET	1		91511-06060
☆ 16			CYLINDER HEAD ASS'Y	1		INC. 4-10 60123-55121Y
☆ 17			PISTON ASS'Y	1		INC. 11-15 60223-55102
☆ 18			ROD PACKING ASS'Y	1		INC. 6-10
☆ 19			PISTON PACKING ASS'Y	1		INC. 12, 13
☆ 20	NOS7-01510		PACKING ASS'Y	1		INC. 18, 19 60639-41501
			https://tractormanualz.com/			

--	--	--	--	--	--	--

SWIVEL JOINT

F40

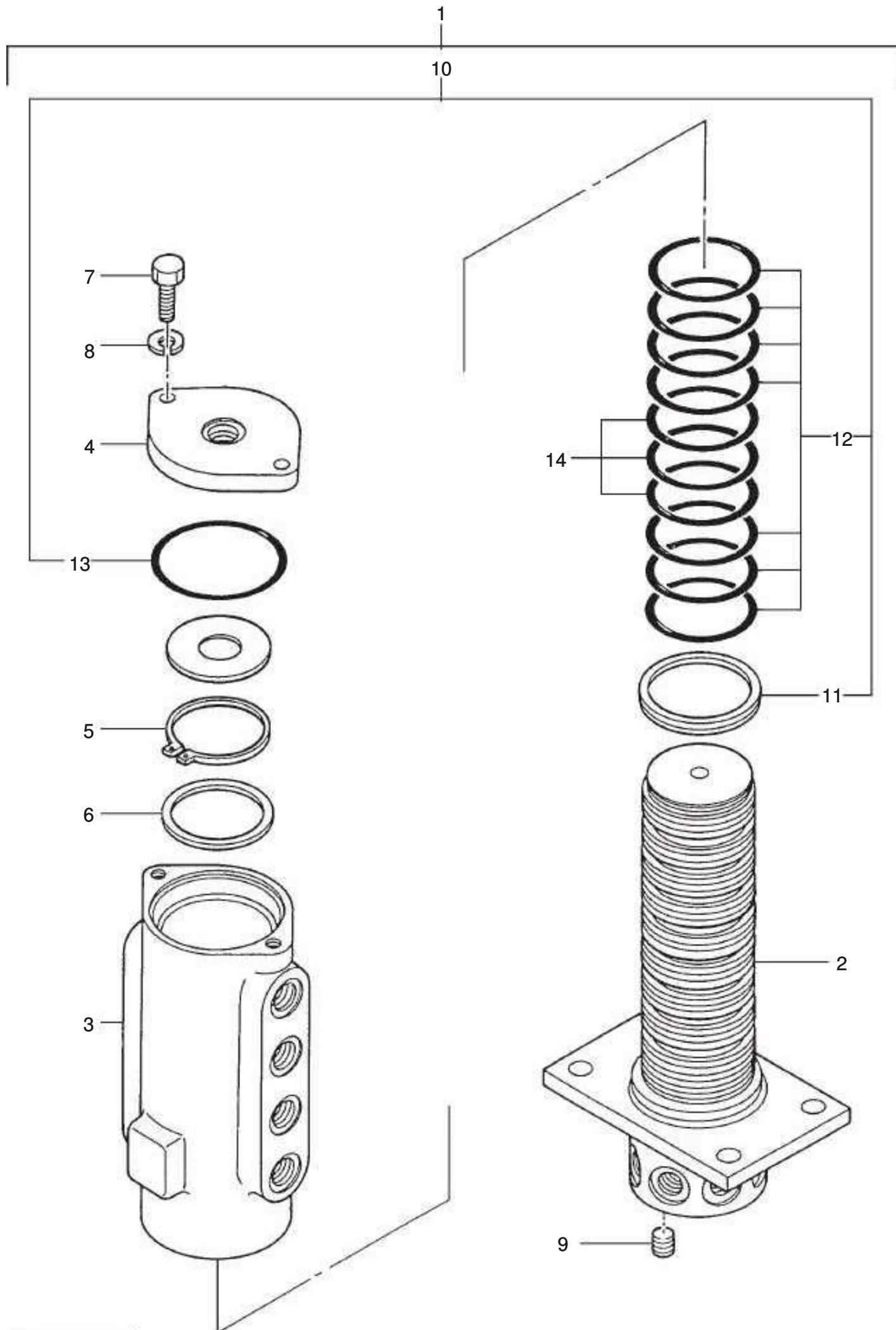

--	--	--	--	--	--	--	--

PUMP

F45

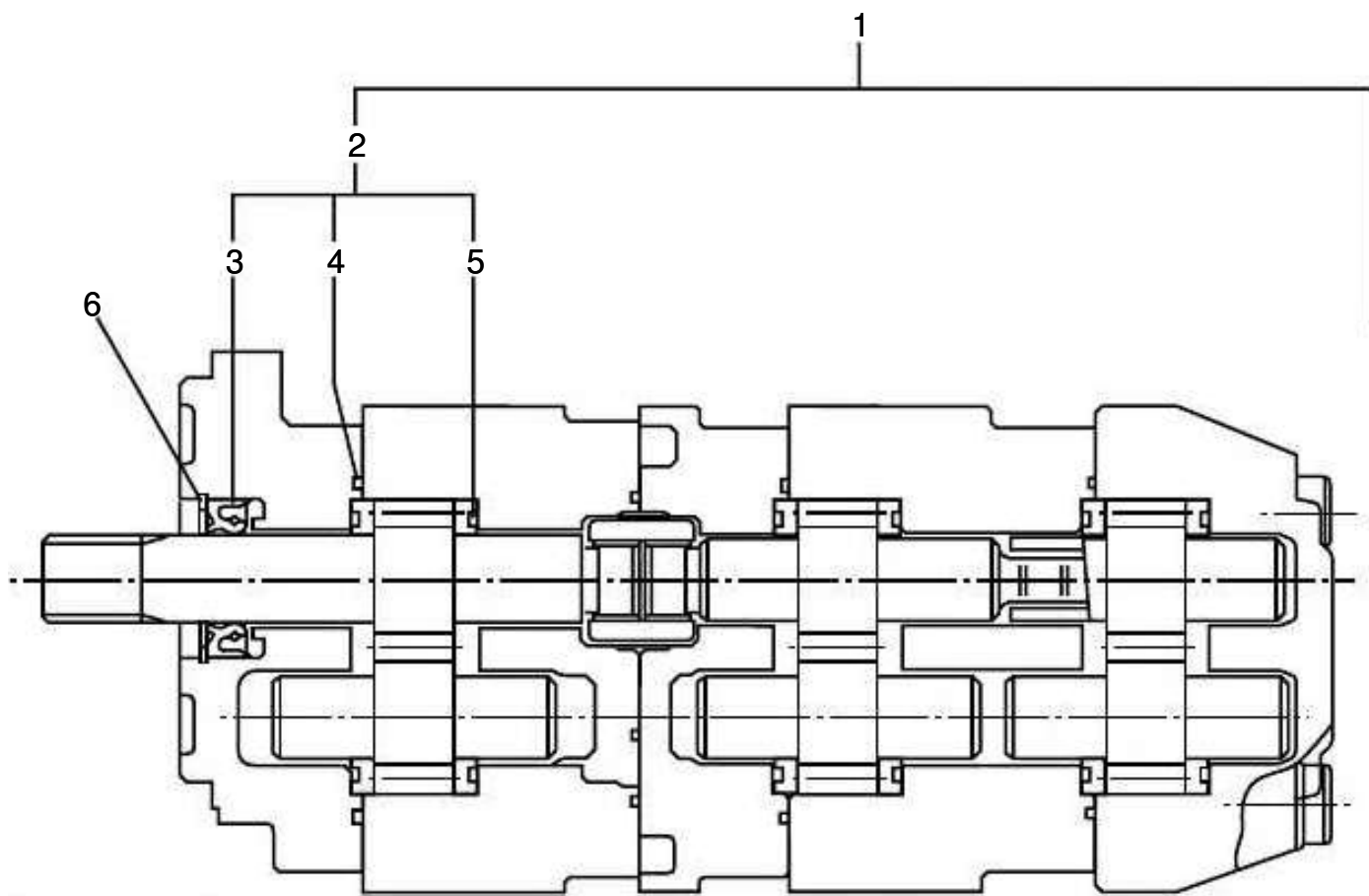

MODEL:H15B plus-2

PUMP

F45

SER. No:H1560051 ~ 99999

Key No.	Part No.	Interchangeability	Part Name	Q.ty	Applicable Ser. No.	Remarks
☆ 1	NOS7-01100		PUMP	1		INC. 2, 6 ｼﾞﾌﾞﾗﾝ YPT2A656565 A2H9-R530
※ 2	NAS7-00710		PACKING ASS'Y	1		INC. 3-5
※ 3			SEAL, OIL	1		
※ 4			GASKET	4		
※ 5			GASKET	6		
※ 6			RING, SNAP(H)	1		
			https://tractormanualz.com/			

DRIVE MOTOR

F50

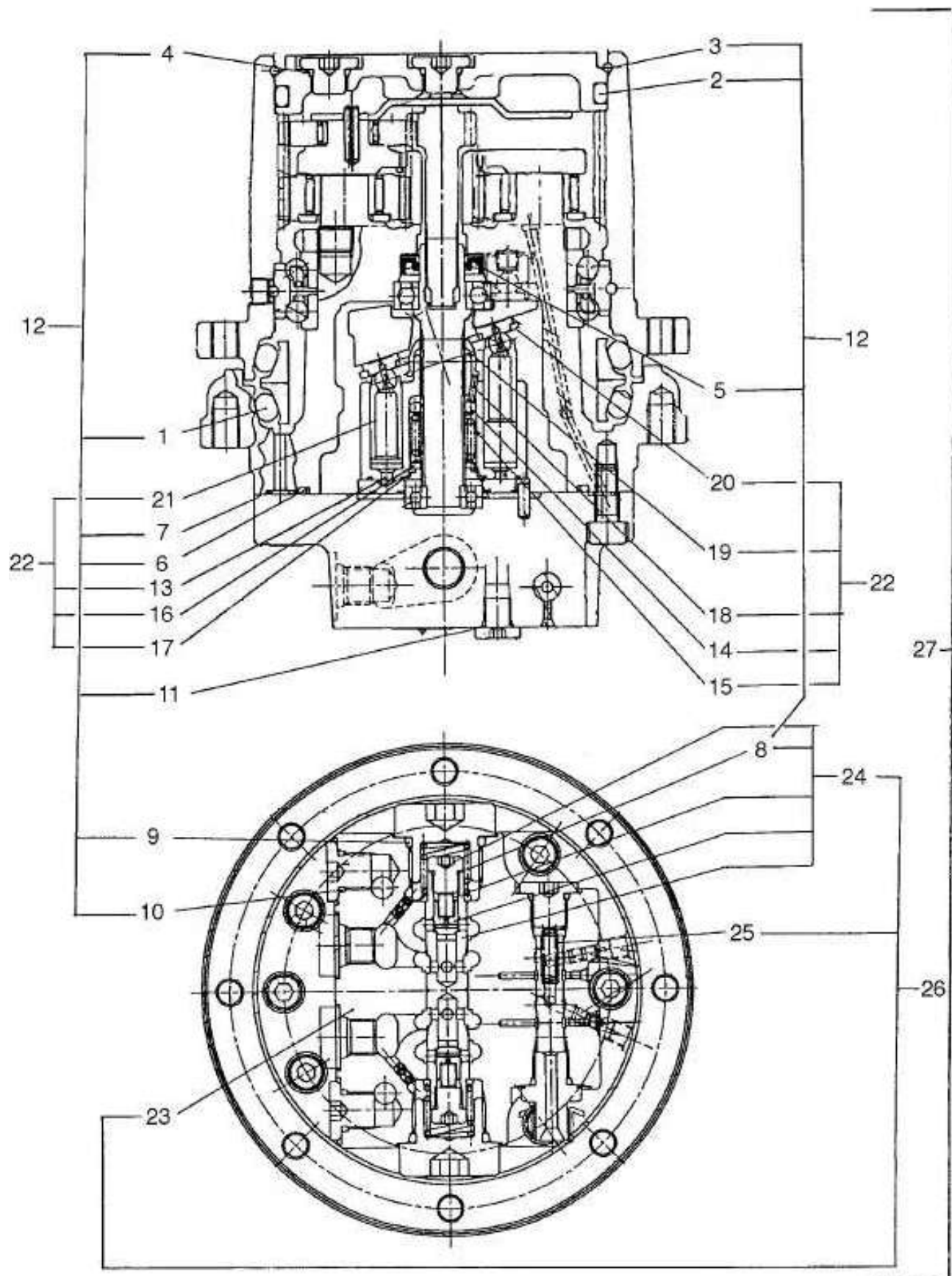

MODEL:H15B plus-2

DRIVE MOTOR

F50

SER. No:H1560051 ~ 99999

Key No.	Part No.	Interchange-ability	Part Name	Q.ty	Applicable Ser. No.	Remarks
※ 1			SEAL, FLOATING	1		20941-62809
※ 2	0490-00110-b		O-RING	1		B2401-1B-P110
※ 3			WIRE	1		20941-64606
※ 4	0490-00011-b		O-RING	2		JIS B2401-1B-P11
※ 5			SEAL, OIL	1		20461-22109
※ 6	0491-00100-a		O-RING	1		JIS B2401-1A-G100
※ 7	0490-00007-b		O-RING	3		JIS B2401-1B-P7
※ 8			O-RING	2		95151-00800 S8, 1A
※ 9	0490-00024-b		O-RING	2		JIS B2401-1B-P24
※ 10	0490-00011-b		O-RING	4		JIS B2401-1B-P11
※ 11	0490-00008-b		O-RING	2		JIS B2401-1B-P8
☆ 12			SEAL KIT	1		INC. 1-11 B044A-51128
※ 13			CYLINDER, BLOCK,	1		B0111-15001
※ 14			HOLDER, SPRING	1		20631-21421
※ 15			SPRING	1		20461-21324
※ 16			WASHER	1		20631-29306
※ 17			RING, SNAP	1		20631-28609
※ 18			PIN	3		20631-208335
※ 19			HOLDER, RETAINER	1		20461-27709
※ 20			PLATE, RETAINER	1		B0111-11001
※ 21			PISTON ASS'Y	9		B0112-01003
☆ 22			BLOCK KIT, CYLINDER	1		INC. 13-21 B011B-12026
※ 23			PLATE, BASE	1		B0441-79036
※ 24			PLUNGER ASS'Y	1		21963-20216
※ 25			https://tractormanualz.com/ SPOOL	1		20461-28309

☆ 26		PLATE KIT, BASE	1	INC. 23-25 B44B-23108
------	--	-----------------	---	--------------------------

MODEL:H15B plus-2

DRIVE MOTOR

F50

SER. No:H1560051 ~ 99999

Key No.	Part No.	Interchange-ability	Part Name	Q.ty	Applicable Ser. No.	Remarks
☆ 27	SP25-00006		MOTOR, DRIVE	2		INC. 1-26
			https://tractormanualz.com/			

TURNING MOTOR

F55

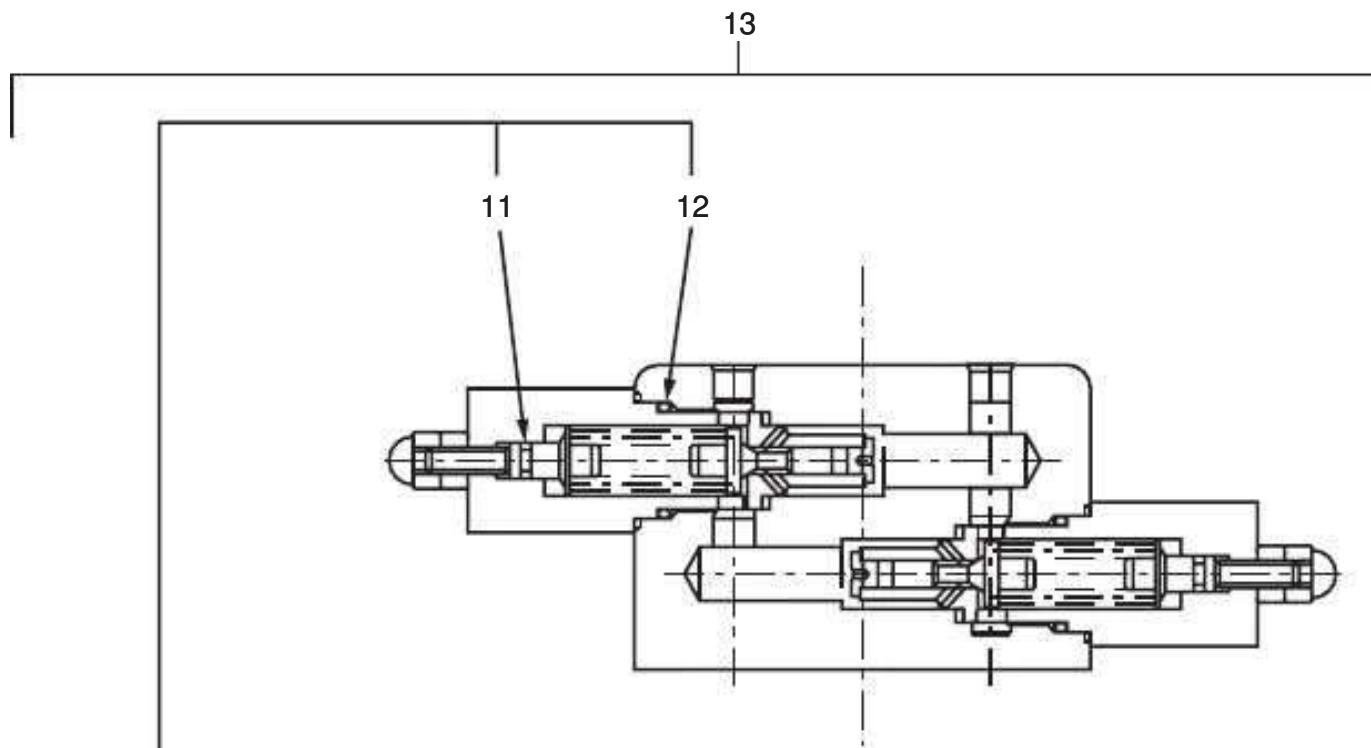

A-A断面

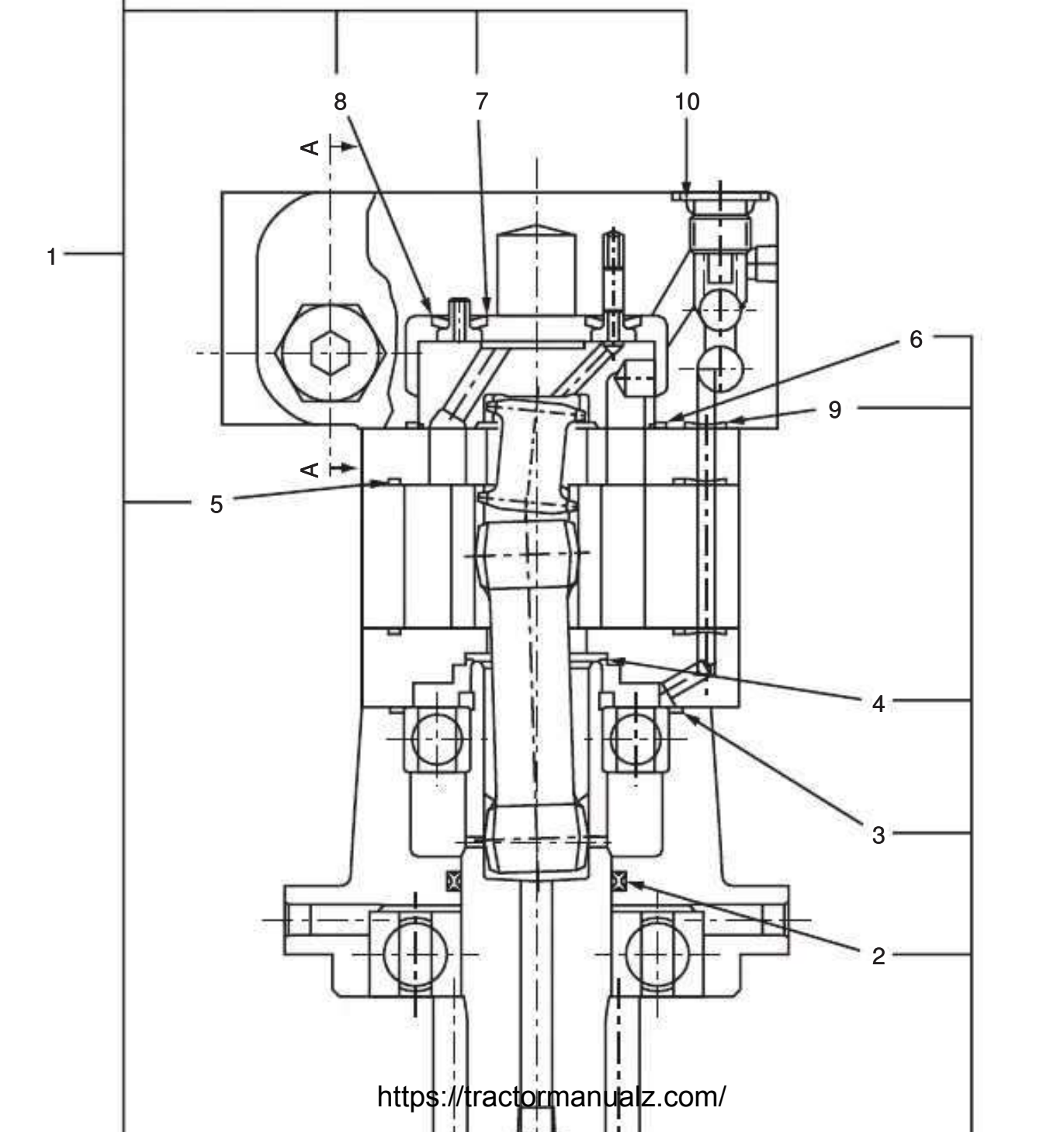

MODEL:H15B plus-2

TURNING MOTOR

F55

SER. No:H1560051 ~ 99999

Key No.	Part No.	Interchangeability	Part Name	Q.ty	Applicable Ser. No.	Remarks
☆ 1	AD1015A		SEAL KIT	1		INC. 2-12
※ 2	AD0580A		X-RING	1		R40
※ 3	9022S-6		O-RING	1		AS568-041
※ 4	9050		SEAL, SHAFT FACE	1		
※ 5	9022S-6		O-RING	2		AS568-041
※ 6	9022S-2		O-RING	1		AS568-038
※ 7	9035-001		SEAL, INNER FACE	1		
※ 8	9135-002		SEAL, OUTER FACE	1		
※ 9	9022S-12		O-RING	3		AS568-011
※ 10	A4001-14		O-RING	2		P14
※ 11	A40002-5		O-RING	2		P5
※ 12	A40001-20		O-RING	2		P20
※ 13	SP25-00004		TURNING MOTOR ASS'Y	1		

--	--	--	--	--	--	--	--

VALVE, JOYSTICK

F61

1, 1-1, 2, 2-1

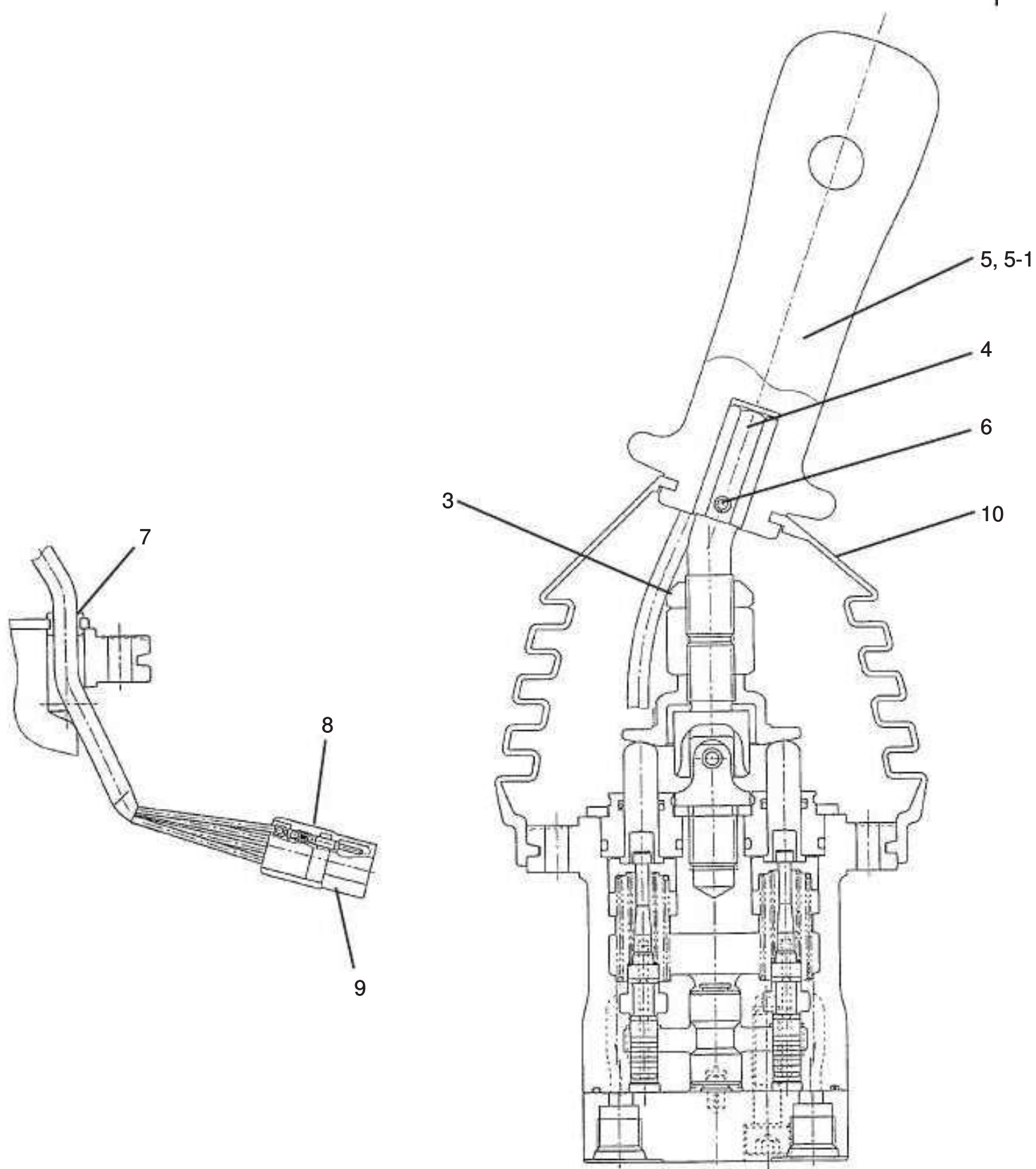
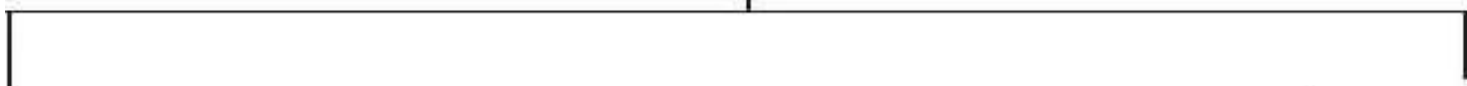

--	--	--	--	--	--	--

VALVE, SOLENOID

F70

1

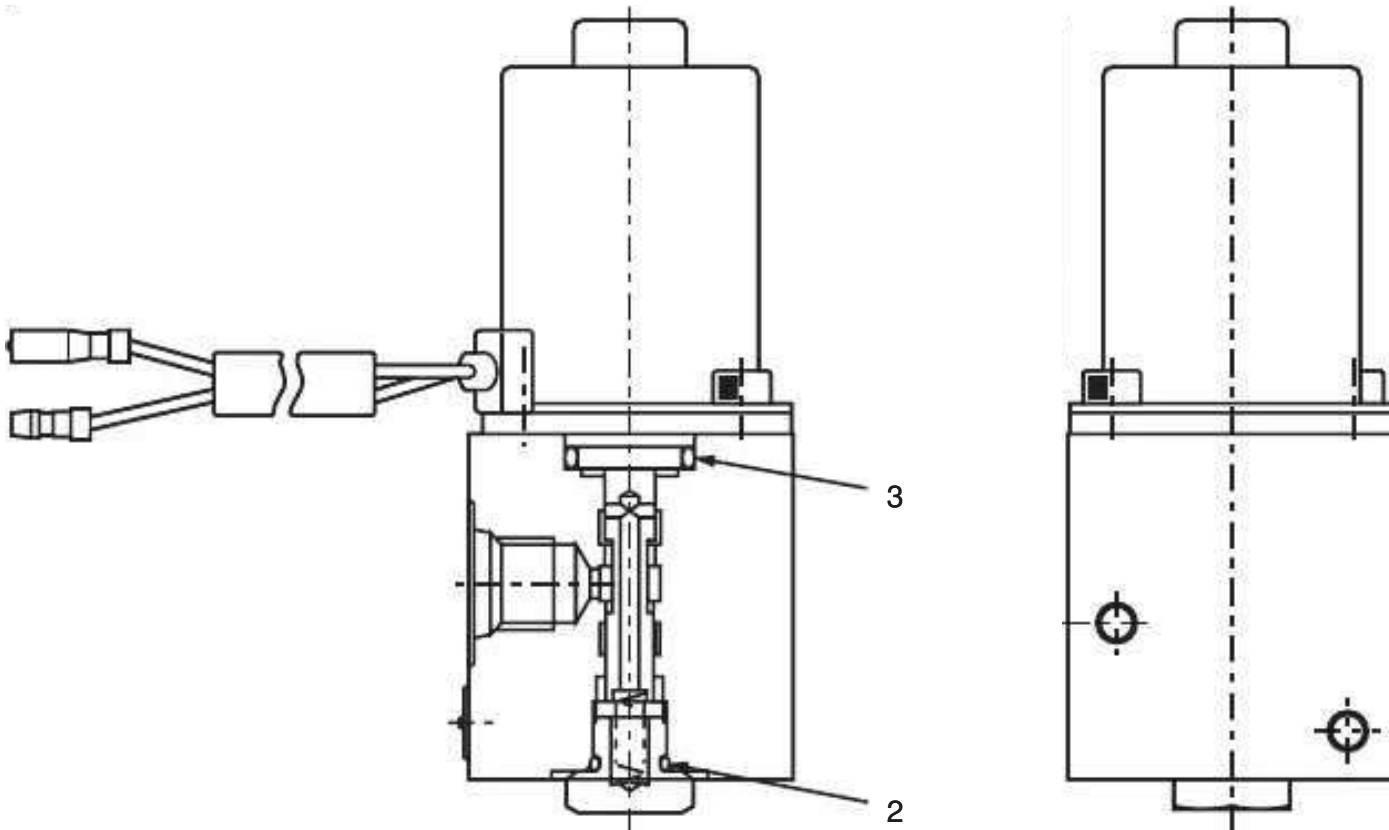
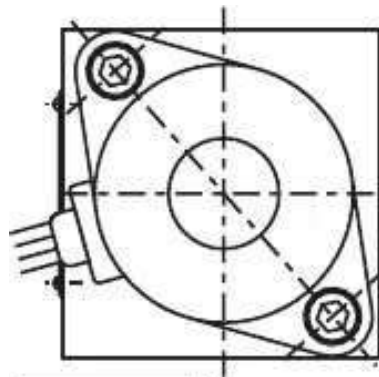

--	--	--	--	--	--	--	--

VALVE, SELECTOR

F75

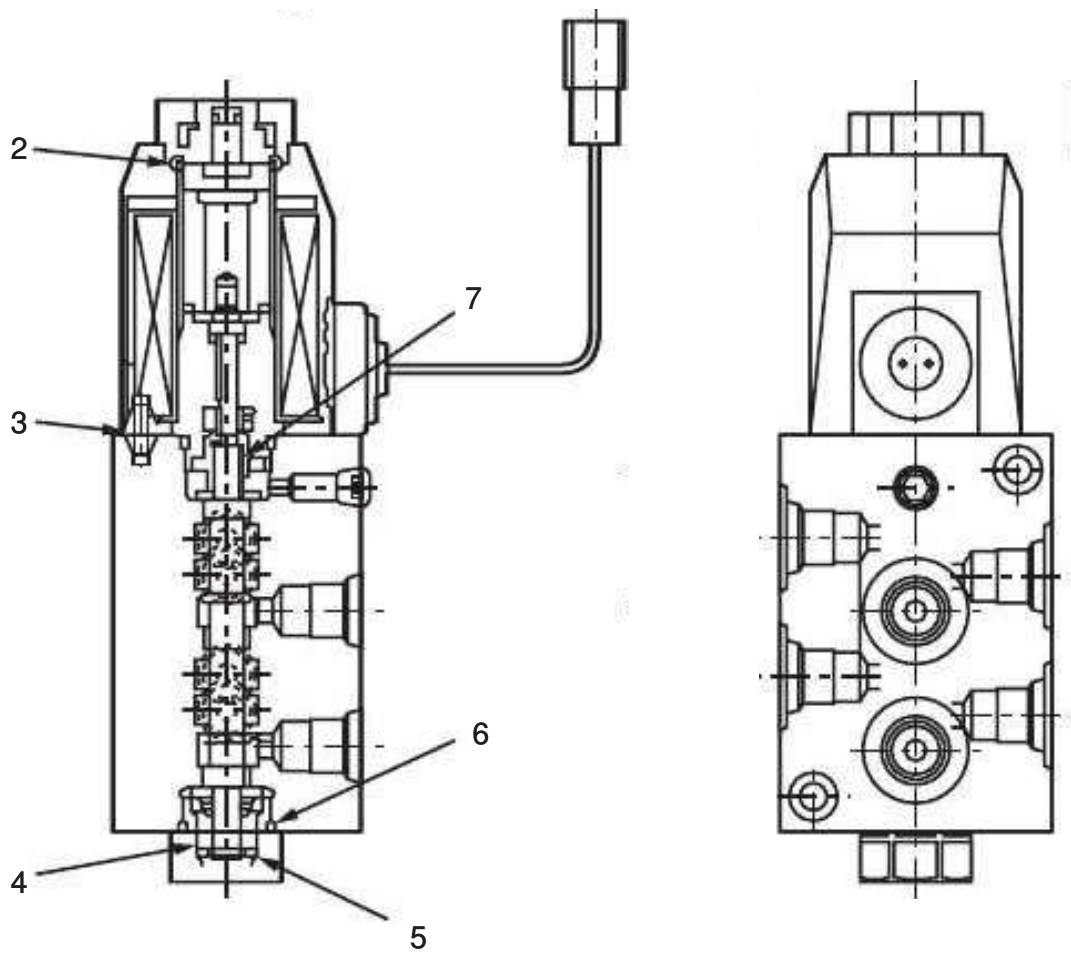
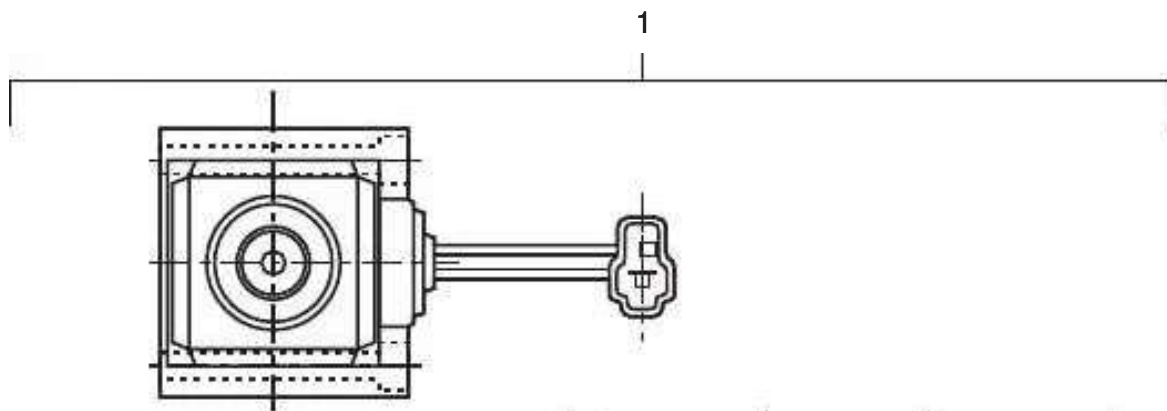

MODEL:H15B plus-2

VALVE, SELECTOR

F75

SER. No:H1560051 ~ 99999

Key No.	Part No.	Interchangeability	Part Name	Q.ty	Applicable Ser. No.	Remarks
1	NOS7-01800		VALVE, SELECTOR			
2	0490-00021-a		O-RING			JISb 2401 1A-F21
3			PACKING			VA12688A
4			SPRING			40011818
5			SPRING			40011819
6			O-RING			AS568-114 (NBR, Hs90)
7			SPRING			VA29354
			https://tractormanualz.com/			

--	--	--	--	--	--	--

SOLENOID VALVE

F80

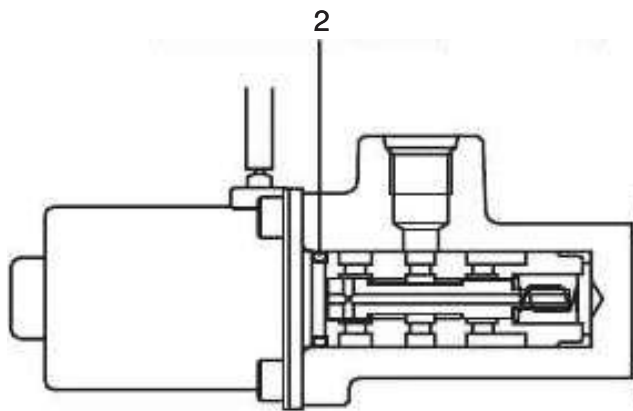
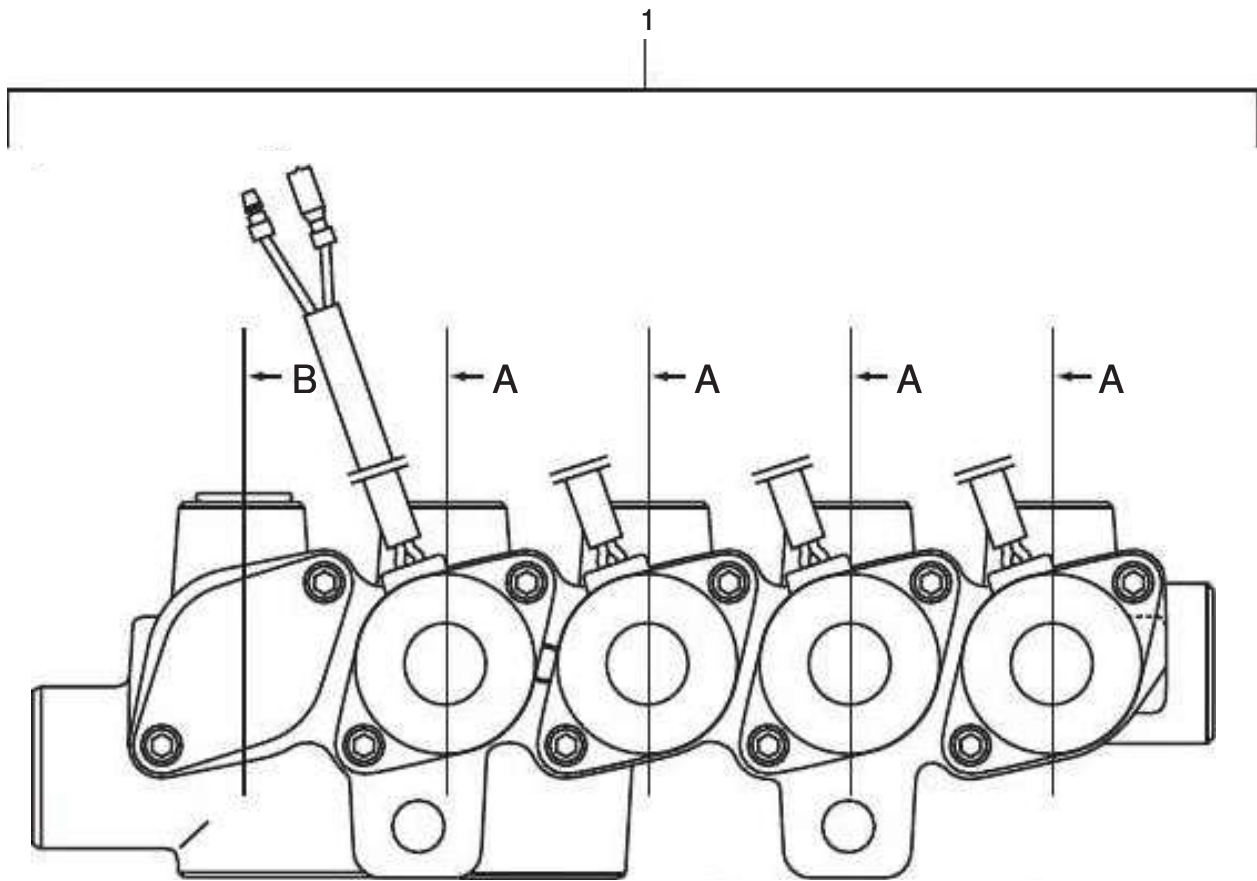

Section A

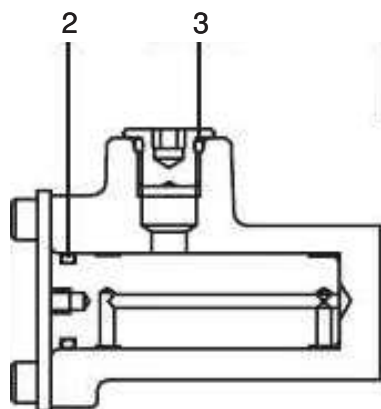

Section B
<https://tractormanualz.com/>

ELECTRIC SYSTEM

ELECTRIC SYSTEM

G10

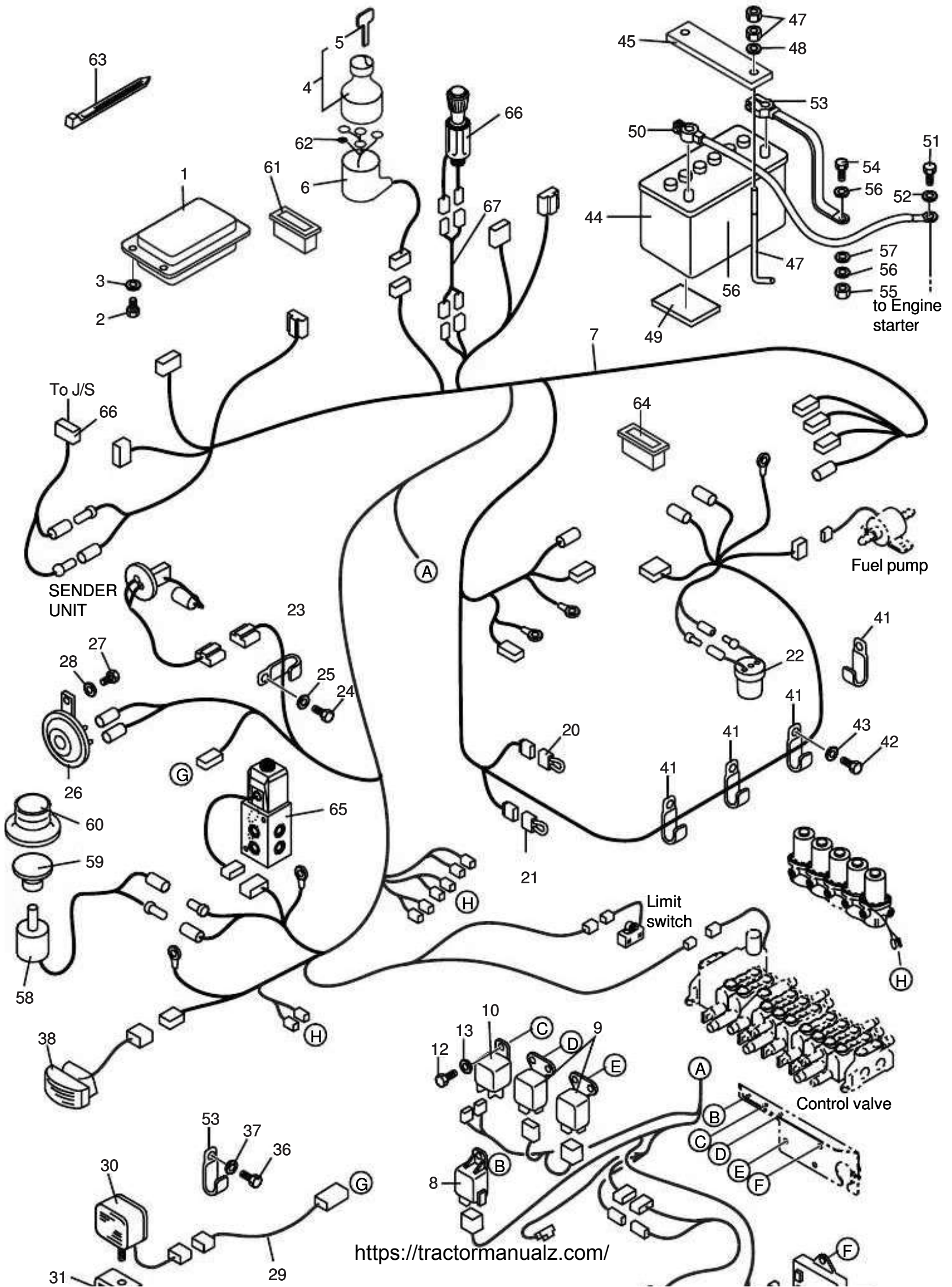

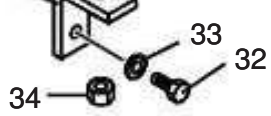

MODEL:H15B plus-2

ELECTRIC SYSTEM

G10

SER. No:H1560051 ~ 99999

Key No.	Part No.	Interchangeability	Part Name	Q.ty	Applicable Ser. No.	Remarks
1	SP45-00001		METER UNIT	1		
2	0330-04025-a		SCREW, PAN HEAD	4		M4 × 25
3	0383-04000-a		WASHER	4		M4
4	40908-00011		SWITCH, KEY	1		
5	41307-00007		KEY	2		
6	12002-01570		COVER	1		
7	SP49-00021		HARNESS, MAIN	1		
8	40901-04160		RELAY	1		
9	MM431-28201		RELAY	2		
10	31A66-05100		CONTROLLER, GLOW	1		
11	30A68-00400		TIMER, CONTROL	1		
12	0102-06015-a		BOLT	7		M6 × 15
13	0389-06000-a		WASHER	7		M6
14	40901-04010		BOX, FUSE	1		
15	0851-01003-0		FUSE 3A			AF-3A
16	0851-01010-0		FUSE 10A			AF-10A
17	0851-01015-0		FUSE 15A			AF-15A
18	0102-06020-a		BOLT	2		M6 × 20
19	0389-06000-a		WASHER	2		M6
20	7122-4123-30		LINK, FUSIBLE	1		
21	7122-6026-60		LINK, FUSIBLE	1		
22	3469002100		INDICATOR, DUST	1		
23	40301-01990		CLAMP	1		
24	0102-06010-a		BOLT	1		M6 × 10

25	0389-06000-a		WASHER	1		M6
26	446-02002		HORN	1		

MODEL:H15B plus-2

ELECTRIC SYSTEM

G10

SER. No:H1560051 ~ 99999

Key No.	Part No.	Interchangeability	Part Name	Q.ty	Applicable Ser. No.	Remarks
27	0102-08015-a		BOLT	1		M8 × 15
28	0389-08000-a		WASHER	1		M8
29	SP49-00020		HARNESS, LIGHT	1		
30	902-00450		LAMP, WORKING	1		
31	10-030010		BRACKET, LIGHT MOUNT	1		
32	0211-12020-a		BOLT	1		M12 × 20
33	0389-12000-a		WASHER	1		M12
34	0251-12000-a		NUT	1		M12
35	933-59007		CLAMP	1		
36	0102-08015-a		BOLT	1		M8 × 15
37	0389-08000-a		WASHER	1		M8
38	SP49-00036		LAMP	1		
39						
40						
41	942-00004		CLAMP	4		
42	0102-08015-a		BOLT	4		M8 × 15
43	0389-08000-a		WASHER	4		M8
44	904-00003		BATTERY	1		CHR55B24L
45	NHS7-00001-0		PLATE	1		
46	NHS7-00003-0		BAR	2		φ 6
47	0263-06000-a		NUT	4		M6
48	0389-06000-a		WASHER	2		M6
49	NOS2-00006		RUBBER, BATTERY FOLDER	2		
50	NAS8-00100		COAD, BATTERY (+)	1		1400L

LABEL

LABEL

H10

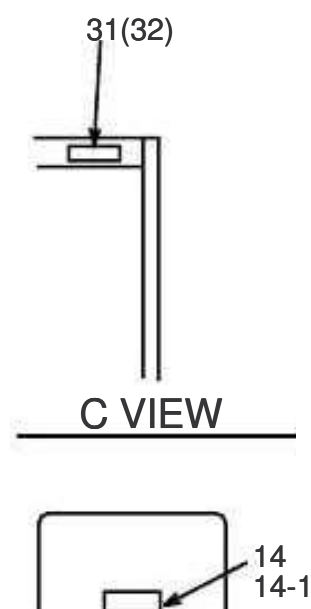
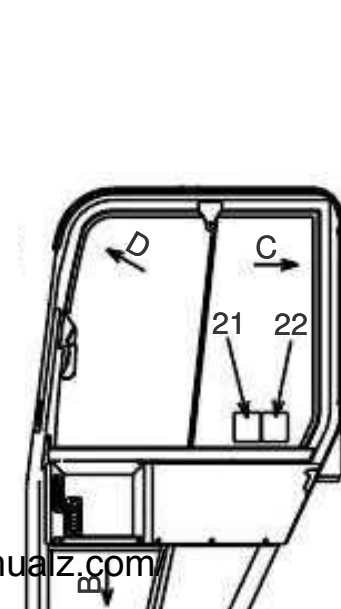
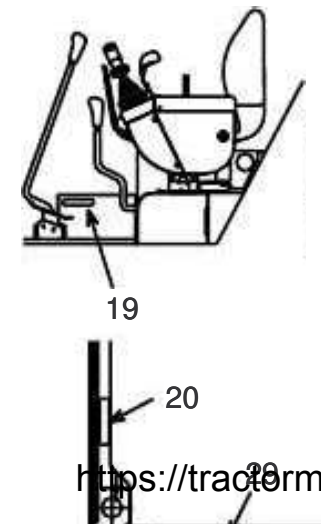
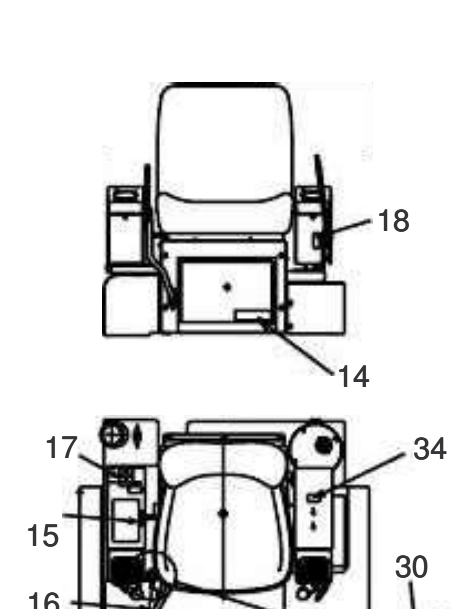
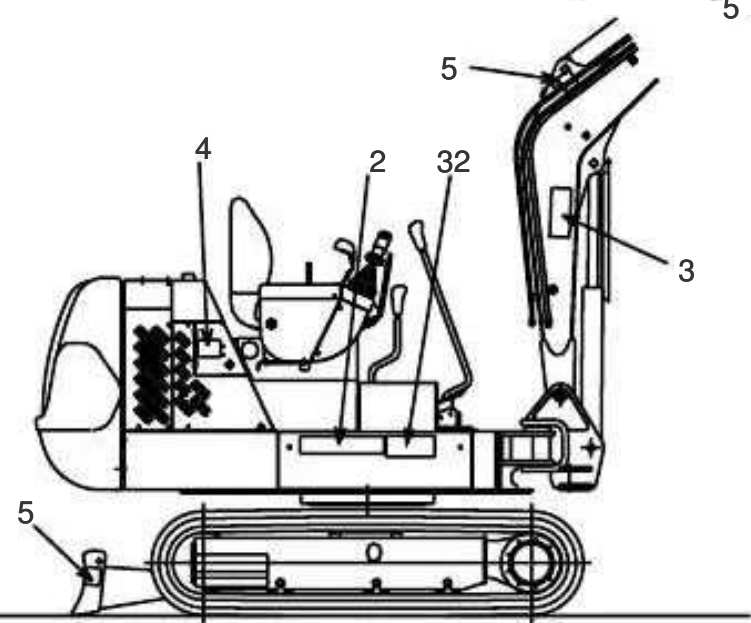
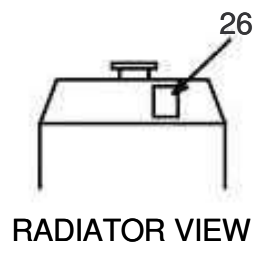
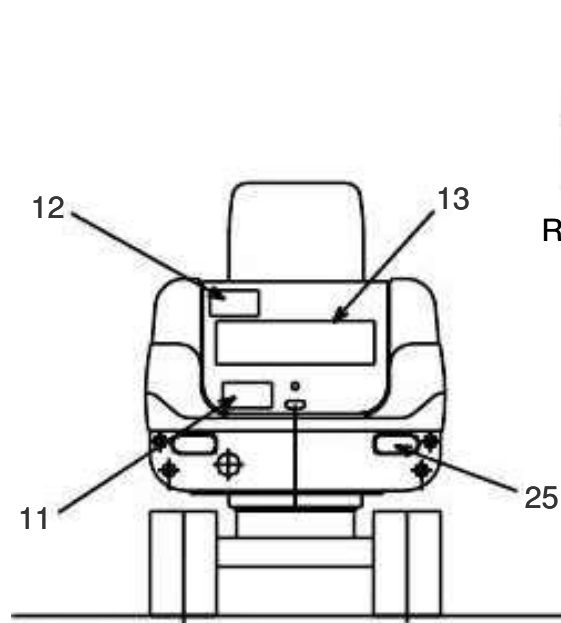
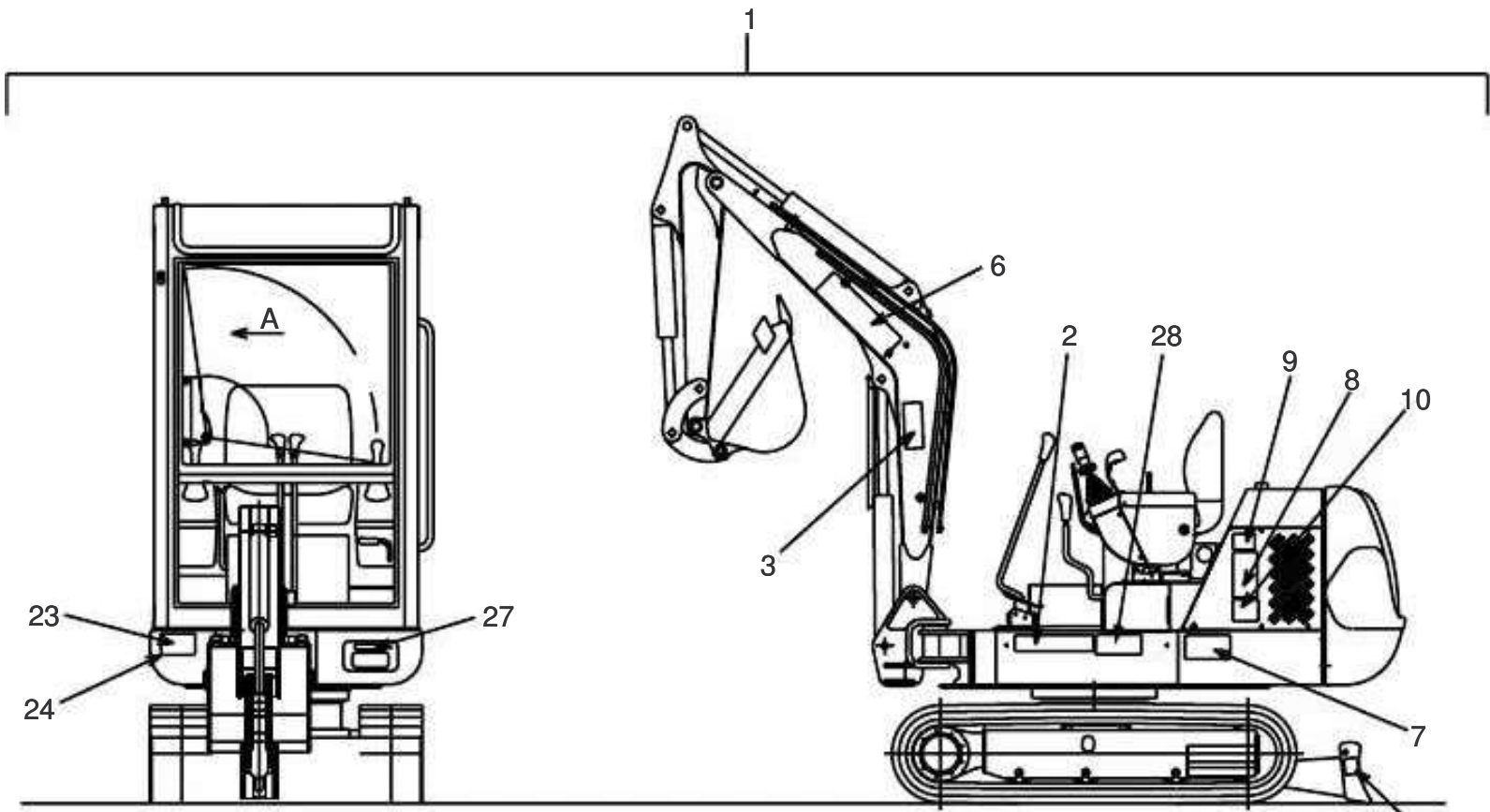



B VIEW

A VIEW

(CENTER OF CAB. ROOF)

D VIEW

148

MODEL:H15B plus-2

LABEL

H10

SER. No:H1560051 ~ 99999

Key No.	Part No.	Interchangeability	Part Name	Q.ty	Applicable Ser. No.	Remarks
1	NHS8-00000-0		LABEL ASS'Y	1		
2	11240-11710		LABEL	2		H15B
3	11240-11660		LABEL	1		WARNING STAY CLEAR
4	11240-12080		LABEL	1		FUEL
5	11240-11970		LABEL	3		HOOK
6	11240-06480		LABEL	2		HANIX
7	11240-11620		LABEL	1		READ MANUAL
8	11240-11650		LABEL	1		WARNING STAY CLEAR
9	11240-11960		LABEL	1		HYD.OIL
10	11240-11730		LABEL	1		LIFTING
11	11240-11630		LABEL	1		WARNING STOP ENGINE
12	11240-11640		LABEL	1		WARNING HOT SURFACE
13	11240-06700		LABEL	1		HANIX
14	11240-11720		LABEL	1	→ H1560623	JOYSTICK CONTROL
14-1	NAR8-00007-A		LABEL	1	H1560624 →	JOYSTICK CONTROL
15	11240-01610		LABEL	1		OVER DRIVE
16	077140267		LABEL	1		ACCEL
17	11240-00630		LABEL	1		DOZER
18	11240-00940		LABEL	1		KEY SWITCH
19	11240-01360		LABEL	1		LOCK
20	11240-01580		LABEL	1		SWING
21	11240-01600		LABEL	1		PTO
22	NHS8-00014		LABEL	1		Lpa84
23	NHS8-00015		LABEL https://tractormanualz.com/	1		Lwa96

OPTION

LONG ARM

J11

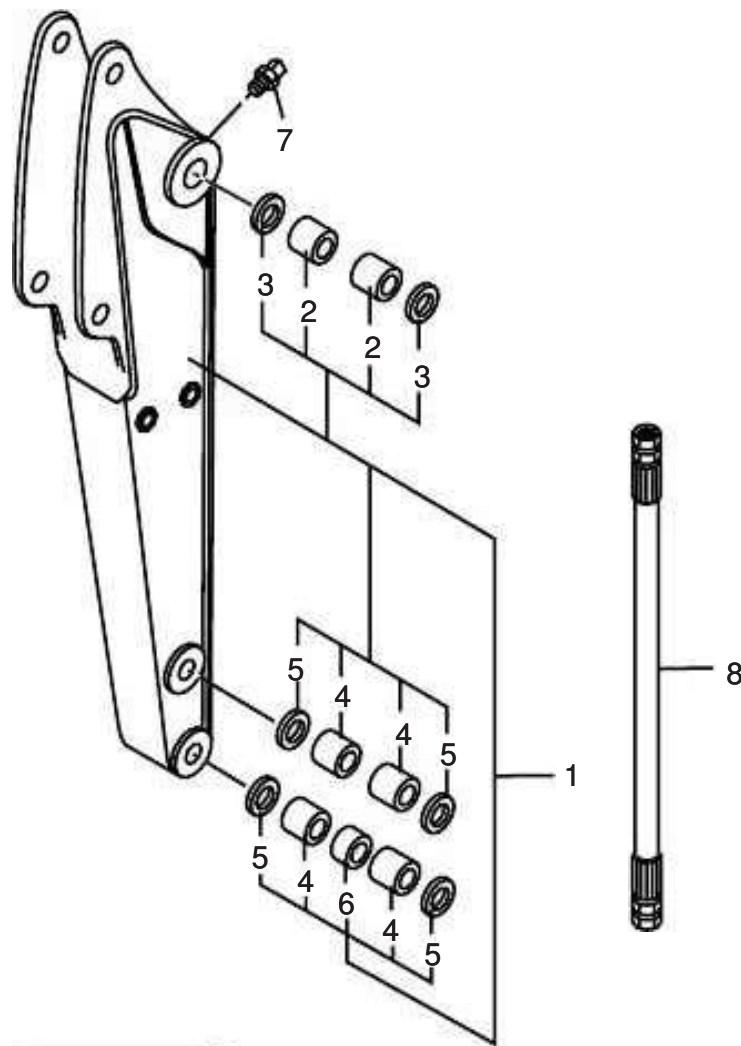

MODEL:H15B plus-2

LONG ARM

J11

SER. No:H1560051 ~ 99999

Key No.	Part No.	Interchangeability	Part Name	Q.ty	Applicable Ser. No.	Remarks
1	NHS3-32000-0		ARM, LONG	1		+200mm
2	NOS3-21018		BUSH	2		φ 45
3	0493-35045-h		DUST, SEAL	2		φ 35- φ 45
4	NOS3-31010		BUSH	4		φ 40
5	0493-30040-h		DUST, SEAL	4		φ 30- φ 40
6	NHS3-31007-0		PIPE	1		φ 38.1
7	0540-02000-f		NIPPLE, GREASE	1		Rc1/8-A
8	0778-04107-m		HOSE (BK1)	2		
			https://tractormanualz.com/			

PTO PIPING

J21

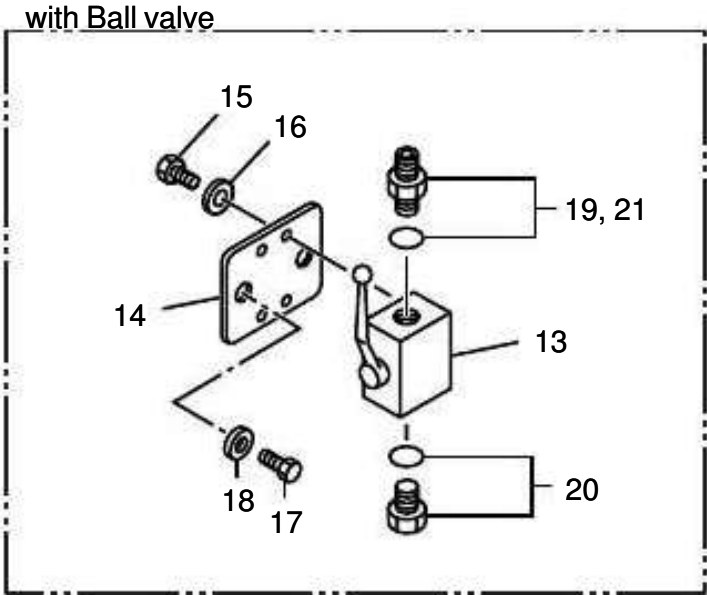
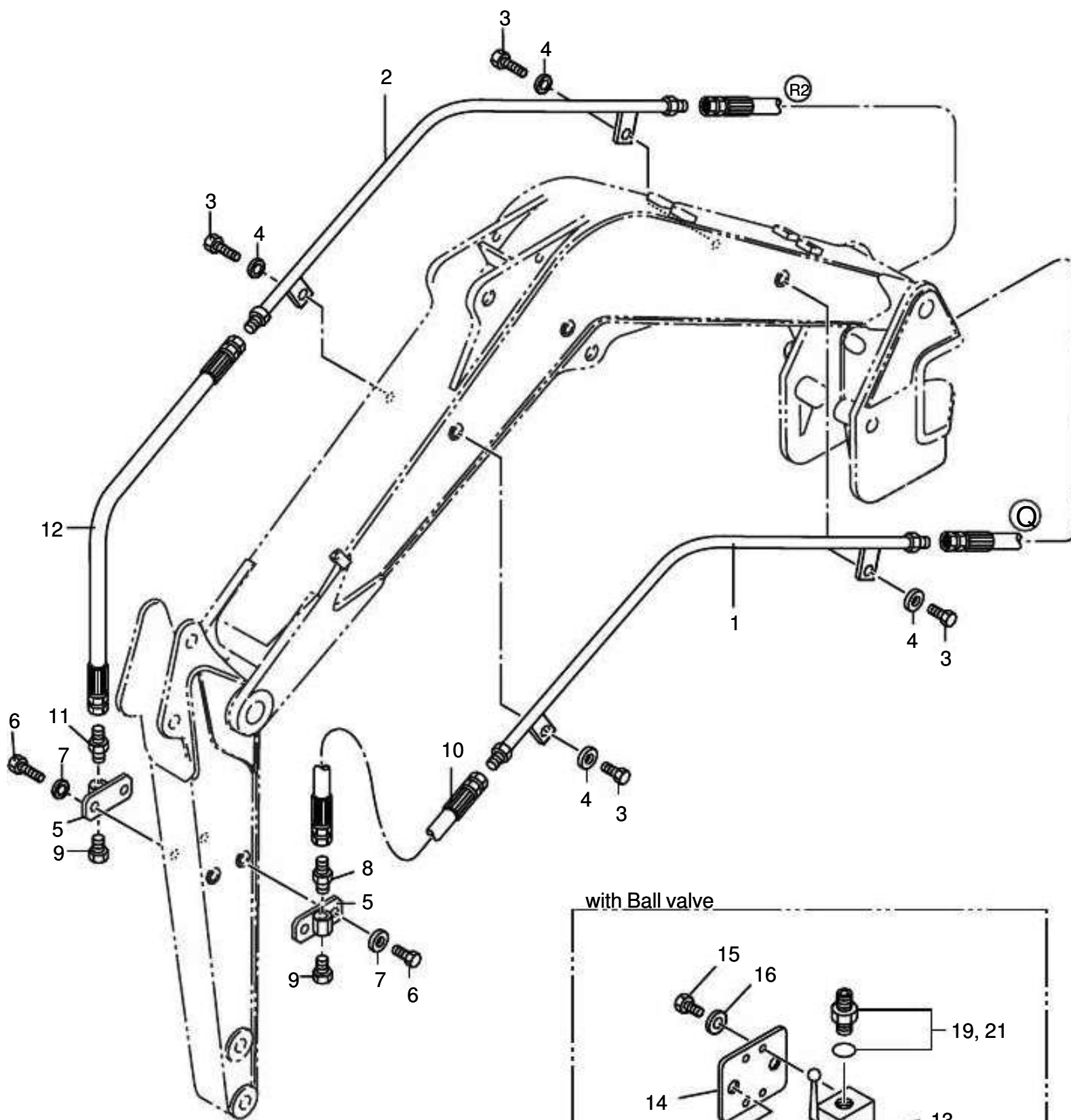

MODEL:H15B plus-2

PTO PIPING

J21

SER. No:H1560051 ~ 99999

Key No.	Part No.	Interchangeability	Part Name	Q.ty	Applicable Ser. No.	Remarks
1	NHS5-10005-0		PIPE	1		PTO(L)
2	NHS5-10007-0		PIPE	1		PTO(R)
3	0102-08015-a		BOLT	4		M8 × 15
4	0383-08000-a		WASHER	4		M8
5	NOS9-51300		MANIFOLD(B) ASSY'Y, PTO	2		
6	0102-08015-a		BOLT	4		M8 × 15
7	0389-08000-a		WASHER	4		M8
8	0580-06006-x		NIPPLE, HOSE	1		
9	0546-06000-L		PLUG	2		
10	0778-06088-k		HOSE	1		
11	0580-06008-x		NIPPLE, HOSE	1		
12	0778-08088-k		HOSE	1		
13	NOS7-01200-1		VALVE, BALL	2		
14	NOS9-53001		PLATE, BALL VALVE MOUNT	2		
15	0102-05016-a		BOLT	4		
16	0383-05000-a		WASHER	4		M5
17	0102-08015-a		BOLT	2		M8 × 15
18	0389-08000-a		WASHER	2		M8
19	0600-06006-x		NIPPLE, HOSE	1		
20	0547-06000-o		PLUG	2		
21	0600-06008-x		NIPPLE, HOSE	1		
			https://tractormanualz.com/			

TEST, COUPLING

J23

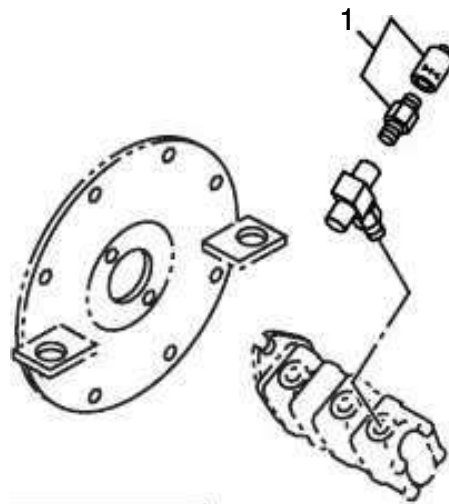

CUT OFF SWICTH

J40

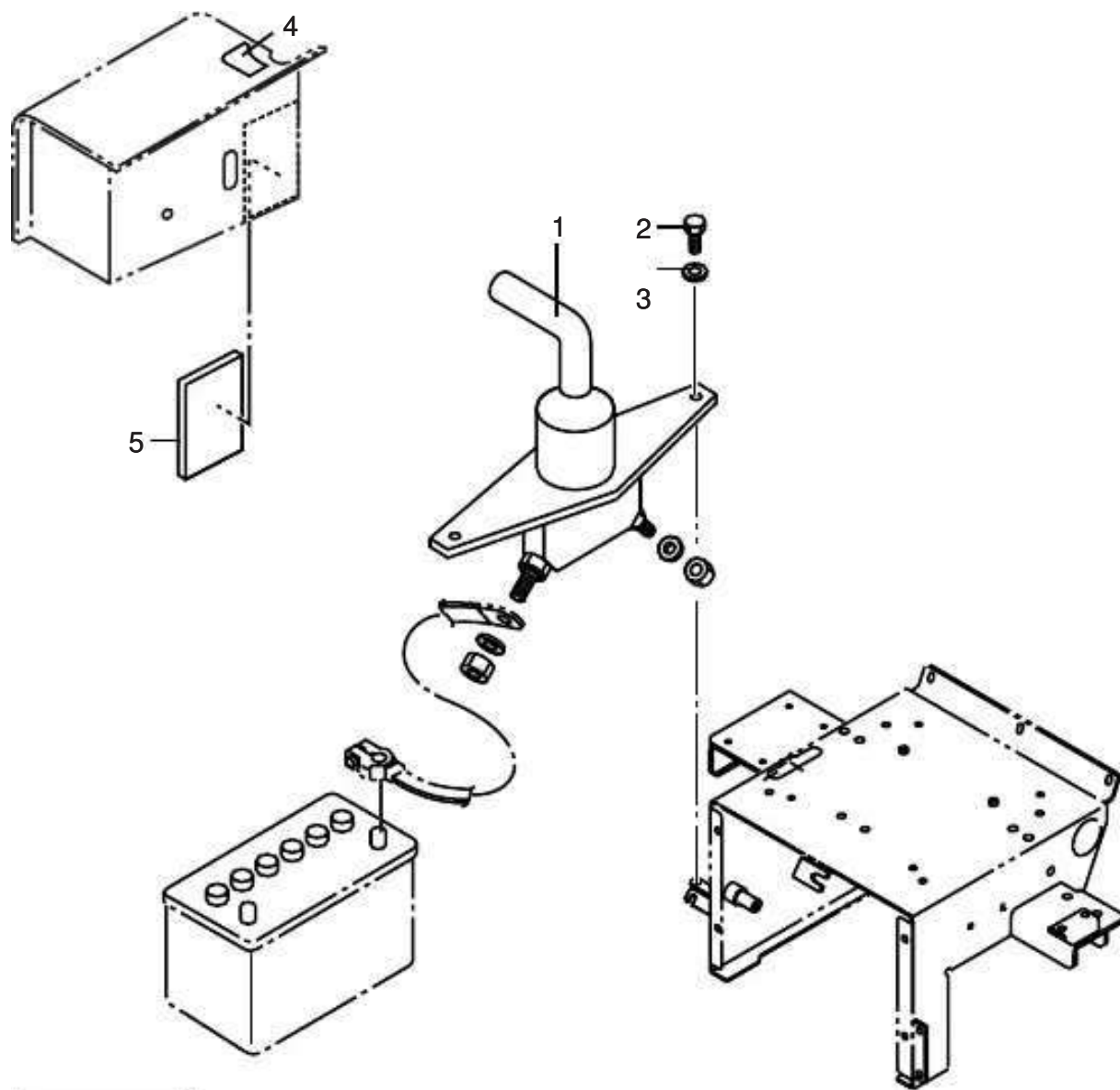

MODEL:H15B plus-2

CUT OFF SWICTH

J40

SER. No:H1560051 ~ 99999

Key No.	Part No.	Interchangeability	Part Name	Q.ty	Applicable Ser. No.	Remarks
1	SP44-00001		SWITCH, CUT	1		
2	0102-06010-a		BOLT	1		M6 × 10
3	0389-06000-a		WASHER	1		M6
4	HHS8-00009-0		LABEL	1		BATTERY ON·OFF
5	MHS7-00006-0		RUBBER	1		
			https://tractormanualz.com/			

ACCESSORY PARTS

TOOLS

K10

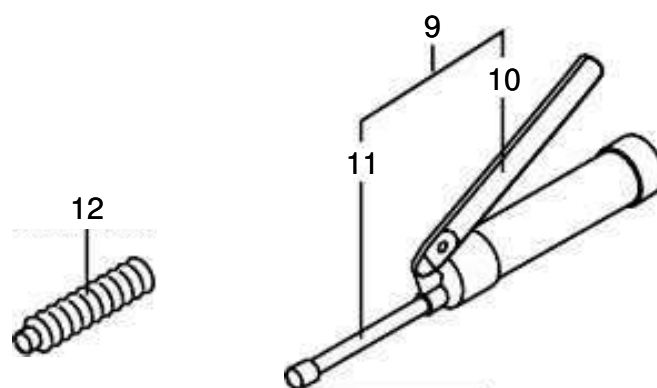
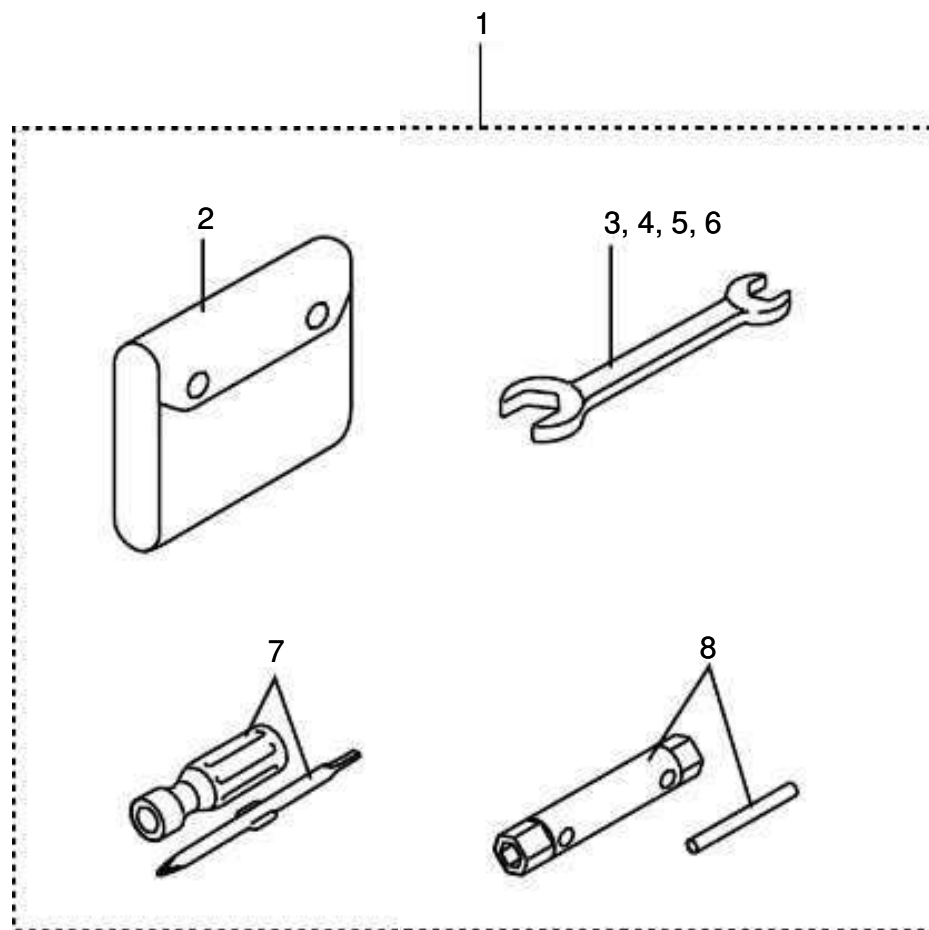

INDEX

PART-NO.	KEY-NO.	GROUP-NO.	PART-NO.	KEY-NO.	GROUP-NO.
0003-			0102-08060-a	34	A12
0003-00000-s	21	B15	0102-08065-a	10	D23
0003-00000-s	14	B40	0102-10025-a	40	B40
00104-			0103-		
00104-00441	42	C12	0103-08020-a	7	F40
0013-			0103-16025-a	18	C11A
0014-			0103-16025-a	18	C11B
0014-01001-0	7	B52	0103-16035-a	5	A11
0014-01003-R	9	B52	0103-16240-a	11	C11A
0102-			0103-16240-a	11	C11B
0102-05010-a	19	B21A	0104-		
0102-05010-a	46	B22A	0104-10045-c	36	C11A
0102-05012-a	7	B21B	0104-10045-c	36	C11B
0102-05012-a	39	B22B	0104-12040-c	37-1	C11A
0102-05012-a	16	F12	0104-12040-c	37	C11B
0102-05015-a	17	B21A	0104-12080-c	16	D21
0102-05016-a	15	J21	0108-		
0102-06010-a	23	B40	0108-14085-a	15	B10
0102-06010-a	24	G10	0120-		
0102-06010-a	2	J40	0120-05010-a	10	B30
0102-06015-a	37	B15	0120-06040-a	7	B22A
0102-06015-a	29	B40	0120-06040-a	7	B22B
0102-06015-a	68	B61	0121-		
0102-06015-a	7	D22	0121-06020-a	28	D21
0102-06015-a	21	E24	0121-06025-a	32	B22A
0102-06015-a	12	G10	0121-06030-a	4	B21A
0102-06020-a	18	G10	0121-06030-a	12	B21B
0102-06025-a	23	D23	0121-06030-a	11	B22B
0102-08015-a	12	B10	0126-		
0102-08015-a	6, 19, 25, 40	B15	0126-08015-a	17	D23
0102-08015-a	9, 12	B21A	0126-10025-a	4	D21
0102-08015-a	30	B22A	0160-		
0102-08015-a	37	B22A	0160-05016-a	11	F11
0102-08015-a	40	B22A	0160-06060-a	38	B10
0102-08015-a	34	B22B	0160-08020-a	11	B15
0102-08015-a	16	B23A	0160-10025-c	10, 12	C12
0102-08015-a	15	B23B	0160-10030-e	7	D21
0102-08015-a	19	B23B	0162-		
0102-08015-a	2, 16, 23, 28	B30	0162-10030-e	8	D21
0102-08015-a	7, 10, 17, 20, 34	B40	0205-		
0102-08015-a	2	B52	0205-04000-a	42	D22
0102-08015-a	5, 33	C11A	0211-		
0102-08015-a	5, 33	C11B	0211-10015-a	14	B15
0102-08015-a	36	C12	0211-10015-a	2	B22B
0102-08015-a	22, 26	D21	0211-10015-a	13	B23A
0102-08015-a	4, 10, 13, 17, 21, 32	D22	0211-10015-a	12	B23B
0102-08015-a	13, 20	D23	0211-10020-a	2	B22A
0102-08015-a	53	E10	0211-10020-a	30	C11A
0102-08015-a	18	E24	0211-10020-a	30	C11B
0102-08015-a	27, 36, 42, 54	G10	0211-10020-a	19	D21
0102-08015-a	3, 6, 17	J21	0211-10025-a	9	B10
0102-08020-a	6	B10	0211-10025-a	13	C11A
0102-08020-a	2, 16	B15	0211-10025-a	13	C11B
0102-08020-a	2	B21A	0211-10025-a	11	D21
0102-08020-a	2	B21B	0211-10025-a	32	E10
0102-08020-a	11, 21, 24	B22A	0211-10030-a	13	D21
0102-08020-a	15, 25, 28	B22B	0211-10035-a	2	B40
0102-08020-a	2, 26, 36	B23A	0211-10040-a	37	C11A
0102-08020-a	2, 22, 32	B23B	0211-10055-a	21	B23A
0102-08020-a	7	B50	0211-10080-a	31	E24
0102-08020-a	12	D22	0211-10080-a	31	A11
0102-08020-a	34, 38	D22	0211-12020-a	32	G10

0102-08020-a	38	E10	0211-12025-a	8, 16, 20, 24, 28	A11
0102-08025-a	43	B40	0211-12025-a	10, 16, 20	A12
0102-08030-a	22, 25	E10	0211-12025-a	22, 27	C11A
0102-08060-a	25	A12	0211-12025-a	22, 27	C11B
0102-08060-a	31	A12	0211-12030-a	27	B10

INDEX

PART-NO.	KEY-NO.	GROUP-NO.	PART-NO.	KEY-NO.	GROUP-NO.	
	0211-12030-a	2	B50	0383-05000-a	40	B22B
	0211-12090-a	60	B61	0383-05000-a	34	B23A
0234-				0383-05000-a	30	B23B
	0234-16000-a	30	C12	0383-05000-a	16	B40
0238-				0383-05000-a	16	J21
	0238-16000-a	33	C12	0383-06000-a	6	B52
0251-				0383-06000-a	37	D21
	0251-08000-a	26, 32, 35	A12	0383-08000-a	37	C12
	0251-08000-a	14	B63	0383-08000-a	23	E10
	0251-08000-a	40	D22	0383-08000-a	4	J21
	0251-08000-a	55	G10	0383-36000-a	9	C11A
	0251-12000-a	34	G10	0383-36000-a	9	C11B
0257-				0387-		
	0257-16000-a	12	C11B	0387-08000-a	16	B22B
0263-				0387-08000-a	44	B40
	0263-05000-a	35	B23A	0387-10000-a	14, 22	B23A
	0263-05000-a	31	B23B	0387-10000-a	13	B23B
	0263-06000-a	8	B22A	0387-12000-a	45	B15
	0263-06000-a	8	B22B	0387-12000-a	17, 33	D21
	0263-06000-a	29	D21	0388-		
	0263-06000-a	47	G10	0388-08000-c	24	D21
	0263-08000-a	26	E10	0388-08000-c	57	G10
	0263-08000-f	21	F11	0388-10000-c	21	D21
	0263-10000-A	52	E10	0389-		
	0263-10000-f	19	B22A	0389-05000-a	18	B21A
	0263-10000-f	23	B22B	0389-06000-a	38	B15
0266-				0389-06000-a	7	B21A
	0266-14000-f	9	B23A	0389-06000-a	13	B21B
	0266-14000-f	8	B23B	0389-06000-a	33	B22A
0267-				0389-06000-a	12	B22B
	0267-08000-a	51	G10	0389-06000-a	24, 30	B40
0275-				0389-06000-a	69	B61
	0275-16000-a	8	C12	0389-06000-a	8	D22
0293-				0389-06000-a	24	D23
	0293-16025-a	12	C11A	0389-06000-a	22	E24
0294-				0389-06000-a	13, 13, 25, 48	G10
	0294-16000-a	40	C11B	0389-06000-a	3	J40
	0294-30000-a	13	A12	0389-08000-a	7, 13	B10
0311-				0389-08000-a	3, 7, 17, 20, 26, 41	B15
	0311-10000-e	44	D22	0389-08000-a	3, 10, 13	B21A
	0311-12000-e	34	B15	0389-08000-a	3	B21B
	0311-12000-e	34	D21	0389-08000-a	12, 22, 25, 31, 38, 41	B22A
0330-				0389-08000-a	26, 29, 35	B22B
	0330-04015-a	17	B21B	0389-08000-a	3, 17, 27, 37	B23A
	0330-04015-a	45	B22B	0389-08000-a	3, 16, 20, 23, 33	B23B
	0330-04025-a	27	B22A	0389-08000-a	3, 17, 24, 29	B30
	0330-04025-a	31	B22B	0389-08000-a	8, 11, 18, 21, 35	B40
	0330-04025-a	2	G10	0389-08000-a	8	B50
	0330-05008-a	22	B15	0389-08000-a	3	B52
	0330-05008-a	15	B40	0389-08000-a	3	B63
	0330-06010-a	5	B52	0389-08000-a	6, 34	C11A
0331-				0389-08000-a	6, 34	C11B
	0331-03004-a	8, 10	B52	0389-08000-a	23, 27	D21
	0331-06015-a	5	B30	0389-08000-a	5, 11, 14, 18, 22, 33, 35, 39	D22
0339-				0389-08000-a	11, 14, 18, 21	D23
	0339-05012-a	18	F12	0389-08000-a	27, 39, 54	E10
0380-				0389-08000-a	19	E24
	0380-05000-a	9	B21B	0389-08000-a	28, 37, 43, 52, 56	G10
	0380-05000-a	41	B22B	0389-08000-a	7, 18	J21
	0380-05000-a	11	B30	0389-10000-a	10	B10
	0380-08000-a	8		0389-10000-a	15	B15

0383-04000-a	28	B22A	0389-10000-a	3, 16	B22A
0383-04000-a	32	B22B	0389-10000-a	3, 20	B22B
0383-04000-a	3	G10	0389-10000-a	3, 14, 37, 41	B40
0383-05000-a	23, 32	B15	0389-10000-a	14, 31, 38	C11A
0383-05000-a	8	B21B	0389-10000-a	14, 31, 38	C11B

INDEX

PART-NO.	KEY-NO.	GROUP-NO.	PART-NO.	KEY-NO.	GROUP-NO.
0389-10000-a	5, 12, 20	D21	0540-		
0389-10000-a	43	D22	0540-02000-f	13	A11
0389-10000-a	33, 51	E10	0540-02000-f	7, 24, 30	A12
0389-10000-a	32	E24	0540-02000-F	3, 20	B10
0389-12000-a	28	B10	0540-02000-f	29	F20
0389-12000-a	9, 17, 21, 25, 29, 32	A11	0540-02000-f	23	F22
0389-12000-a	11, 17, 21	A12	0540-02000-f	23	F24
0389-12000-a	3	B50	0540-02000-f	23	F26
0389-12000-a	23, 28	C11A	0540-02000-f	7	J11
0389-12000-a	23, 28	C11B	0542-		
0389-12000-a	33	G10	0542-02000-f	39	A12
0389-16000-a	9	C12	0542-02000-f	24	C11A
0389-30000-a	14	A12	0542-02000-f	24	C11B
0390-			0542-02000-f	30	F20
0390-12000-c	32	D21	0542-02000-f	24	F22
04-102390-1	36	D21	0542-02000-f	24	F24
0420-			0542-02000-f	24	F26
0420-01015-o	33	B15	0545-		
0420-01015-o	33	B23A	0545-04000-h	9	F40
0420-01015-o	29	B23B	0546-		
0420-02016-o	38	D21	0546-06000-l	42	E10
0420-02020-o	17	B22A	0546-06000-L	9	J21
0420-02020-o	21	B22B	0547-		
0420-02020-o	38	B40	0547-04000-l	7	E21
0420-04030	34	C12	0547-04000-o	57	E10
0420-04030-o	27	C12	0547-06000-o	20	J21
0420-08060-o	10	C11A	0547-12000-o	26	B30
0420-08060-o	10	C11B	0560-		
0423-			0560-04004-x	56	E10
0423-10020-0	39	C11A	0575-		
0423-10020-0	39	C11B	0575-08008-0	8	E10
0455-			0576-		
0455-04200-o	5	F40	0576-04004-X	43	E10
0480-			0576-04004-x	14	E30
0480-20015-o	5	B22B	0580-		
0480-20020-o	5	B22A	0580-06006-x	40	E10
0480-20020-o	5, 7	B23A	0580-06006-x	8	J21
0480-20020-o	5	B23B	0580-06008-x	41	E10
0480-20025-o	19	B23A	0580-06008-x	16	E21
0480-20030-o	12	B23A	0580-06008-x	11	J21
0480-20030-o	11	B23B	0580-08006-x	10	E10
0490-			0582-		
0490-00007-b	7	F50	0582-06006-x	17	E21
0490-00008-b	11	F50	0582-08008-x	9	E10
0490-00010-a	2	F70	0582-12008-x	14	E21
0490-00011-b	4, 10	F50	0593-		
0490-00011-b	3	F80	0593-04004-x	12	E24
0490-00016-a	3	F70	0594-		
0490-00016-a	2	F80	0594-04004-x	47, 65	E10
0490-00021-a	2	F75	0594-04004-x	13	E24
0490-00024-b	9	F50	05947-1030A	5, 7, 8, 12	F11
0490-00029-h	19	B30	05947-1040A	3, 4, 9, 11	F11
0490-00030-b	25	C12	0596-		
0490-00049-b	12	F40	0596-04004-x	10	E24
0490-00110-b	2	F50	0596-08008-0	6	E10
0490-00500-b	40	A12	0600-		
0491-			0600-04004-X	4	E22
0491-00065	13	F40	0600-04004-x	29	E24
0491-00100-a	6	F50	0600-04004-x	8	E30
0491-00125-a	21	B30	0600-06004-	1	E22
0493-			0600-06004-	1	E23
0493-30040-h	5, 38	A12	0600-06004-x	4, 5	E10

0493-30040-h	5	J11	0600-06004-x	2, 18	E22
0493-35045-h	12	A11	0600-06006-x	3	E10
0493-35045-h	4	A12	0600-06006-x	19	J21
0493-35045-h	3	J11	0600-06008-x	21	J21
			0600-08006-x	60	E10

INDEX

PART-NO.	KEY-NO.	GROUP-NO.	PART-NO.	KEY-NO.	GROUP-NO.
0601-			07556-10100	6	F11
0601-04004-x	16	E22	0757-		
0601-04004-x	11	E30	0757-10170-o	13	B30
0602-			0757-32060-o	3	B63
0602-04004-X	3	E22	0757-32070-o	7	D23
0602-04004-x	4, 8	E23	0759-		
0602-04004-x	1, 23, 27, 28	E24	0759-05000-a	46	B22
0602-04004-x		E30	0759-05500-a	29, 47	B22
0602-06006-x	1	E10	0760-		
0602-06006-x	20	E21	0760-11600-o	14	B30
0602-08004-x	33	E24	0760-12500-0	6	D23
0602-08006-x	11	E21	0771		
0602-08008-x	61	E10	077140267	16	H10
0603-			0778-		
0603-06006-x	2	E10	0778-04027-o	13	E22
0603-08008-x	12	E21	0778-04038-o	13	E30
0604-			0778-04040-m	3	E30
0604-04004-o	62	E10	0778-04042-o	12	E30
0605-			0778-04055-m	4	E30
0605-12012-o	5	E21	0778-04083-m	6	E30
06060-			0778-04107-m	30	E10
06060-05600	19	F11	0778-04107-m	8	J11
0607-			0778-06068-p	10	E21
0607-04004-x	58	E10	0778-06070-n	16	E10
0607-04004-x	19	E22	0778-06085-p	9	E21
0607-04004-x	5	E30	0778-06088-k	10	J21
06079-10100	14	F11	0778-06123-p	8	E21
06079-10200	2	F11	0778-06235-n	13	E10
0620-			0778-06250-n	15	E10
0620-12019-f	4	E21	0778-08088-k	12	J21
06212-			0778-08195-n	17	E10
06212-0630A	18	F11	0790-		
0627-			0790-04045-o	17	E22
0627-04004-x	5	E23	0790-04100-m	7	E30
0627-04004-x	16	E24	0790-06140-n	18	E21
06277-1150A	20	F11	0794-		
06408-			0794-04035-o	11, 14	E22
06408-10100	13	F11	0794-04042-o	5	E22
06416-			0794-04043-o	12	E22
06416-10110	10	F11	0794-04050-o	8	E22
0730-			0794-04055-o	7	E22
0730-02004-o	21	B10	0794-04060-o	9	E22
0731-			0794-04065-o	6	E22
0731-02004-0	20	E22	0794-04088-o	66	E10
0731-02004-o	22	B10	0794-04090-o	10	E22
0750-			0794-04093-n	11, 11-1	E10
0750-16022-0	5	B63	0794-04110-o	3	E23
0750-22030-0	1	B63	0794-04190-0	48-1	E10
0750-22030-0	2	E21	0794-04195-0	48	E10
0751-			0794-04270-n	12	E10
0751-04045-o	44	E10	0794-06230-n	14	E10
0751-19019-o	3	E21	0800-		
0753-			0800-42032	31	B30
0753-08018-o	4	D23	0800-42032-s	30	B10
0753-08045-o	3	D23	0800-60055-s	50	B40
0753-08060-o	2	D23	0805-		
0753-08098-o	1-1	D23	0805-78365-b	15	B63
0753-08123-o	5-1	D23	0805-78365-b	63	G10
0753-08138-o	1	D23	0813-		
0753-08188-o	5	D23	0813-08016-o	34	E10
0754-			0813-08200-o	51	B40
0754-04050-a	23	B10	0813-08230-o	32	B40

	0754-04055-a	24	B10	0813-09037-o	5	B40
	0754-04055-o	21	E22	0813-09045-o	31	B40
	0754-04065-a	25	B10	0813-09065-o	4, 12	B40
07556-				0814-		
	07556-05100	17	F11	0814-16000-0	9	B50

INDEX

PART-NO.	KEY-NO.	GROUP-NO.	PART-NO.	KEY-NO.	GROUP-NO.	
0815-	0814-35000-o	31	B10	11240-06700	13	H10
	0815-15028-1	71	B61	11240-11620	7	H10
	0815-15036-1	43	B15	11240-11630	11	H10
	0815-15069-a	66	B61	11240-11640	12	H10
	0815-15100-a	65	B61	11240-11650	8	H10
	0815-30013-0	33	B10	11240-11660	3	H10
	0815-30026-0	34	B10	11240-11710	2	H10
	0815-30040-0	35	B10	11240-11720	14	H10
	0815-30049-0	32	B10	11240-11730	10	H10
0819-				11240-11890	34	H10
	0819-08001-o	44	B15	11240-11960	9	H10
0821-				11240-11970	5	H10
	0821-10030-o	10	B63	11240-12080	4	H10
	0821-10063-o	9	B63	11340-		
	0821-15250-o	2	B63	11340-00050	35	D21
0823-				11450-		
	0823-04080-o	7	E23	11450-00300	9	D21
	0823-04090-o	7-1	E23	11520-		
	0823-04100-o	6-1	E23	11520-00830	1	J23
	0823-04115-o	6	E23	11620-		
	0823-04128-o	3	E24	11620-01810	62	G10
	0823-04133-o	3-1	E24	12002-		
	0823-04152-o	4	E24	12002-01570	6	G10
	0823-04154-o	5	E24	121-3667	58	G10
	0823-04157-o	4-1	E24	12270-		
	0823-04159-o	5-1	E24	12270-00090-1	1	B61
	0823-04162-o	7	E24	12270-02090	30	H10
	0823-04165-o	6	E24	127-		
	0823-04167-o	7-1	E24	127-B530-A	18	B61
	0823-04168-0	15	E24	127-B542-A	16	B61
	0823-04170-o	6-1	E24	127-F321-A	19	B61
	0823-04173-0	15-1	E24	128-		
	0823-04187-o	9	E24	128-F230-A	14	B61
	0823-04188-o	8	E24	1350-		
	0823-04192-o	9-1	E24	1350-00800	33	B40
	0823-04193-o	8-1	E24	144-		
0824-				144-2317	60	G10
	0824-04124-o	2	E24	146-		
	0824-04129-o	2-1	E24	146-0281	1	K10
	0824-04131-0	14	E24	146-0343	9	K10
	0824-04136-0	14-1	E24	146-0344	11	K10
0851-				146-0345	12	K10
	0851-01003-0	15	G10	146-BJ10-A	49	B62
	0851-01010-0	16	G10	147-		
	0851-01015-0	17	G10	147-7000-A	36	B62
0909-				147-8000-B	2	B62
	0909-0000	30	B30	147-A111-A	45	B61
0918-				147-A131-A	47	B61
	0918-00000-I	42	B22A	147-A141-A	48	B61
	10-030010	31	G10	147-A151-A	49	B61
11003-				147-A171-A	37	B62
	11003-00021	1, 41	C12	147-A172-A	38	B62
	11003-00061	13	C12	147-A181-B	3	B62
11020-				147-A220-A	50	B61
	11020-00050	2	C12	147-B211-A	10	B61
	11020-00141	14	C12	147-B220-A	11	B61
11210-				147-B231-A	8	B61
	11210-01430	26	H10	147-B520-A	15	B61
11240-				147-B540-A	40	B61
	11240-00630	17	H10	147-B910-B	13	B62
	11240-00940	18	H10	147-B920-B	14	B62
				147-B930-A	20	B62

11240-01360	19	H10	147-B940-B	21	B62
11240-01580	20	H10	147-BE11-A	40	B62
11240-01600	21	H10	147-BH10-B	6	B62
11240-01610	15	H10	147-BH20-B	7	B62
11240-06480	6	H10	147-BL10-B	12	B62

INDEX

PART-NO.	KEY-NO.	GROUP-NO.	PART-NO.	KEY-NO.	GROUP-NO.
147-C311-A	25	B61	199-Z140-A	31	B62
147-C521-A	29	B61	199-Z215-A	17	B61
147-D020-A	33	B62	199-Z724-A	7	B61
147-F021-B	8	B62	30554-		
147-F130-A	52	B62	30554-04022	8	B63
147-F220-A	30	B61	30554-04023	6	B63
147-F310-A	12	B61	30554-41003	4	B63
147-F711-A	43	B62	30554-61024	18	B30
147-F941-A	39	B62	30746-		
147-G700-A	35	B62	30746-00030	61	B61
147-G800-B	1	B62	30746-14010	64	B61
17P-			30754-		
17P-B-35960	24	C12	30754-10045	21	C12
17P-B-68310	29	C12	30772-		
17P-B-70490	28	C12	30772-10025	63	B61
17P-B-95020	31	C12	30A60-		
17P-B-98310	32	C12	30A60-00200	22	D23
191-			30A68-		
191-11L0-A	9	B62	30A68-00400	11	G10
191-12P0-A	10	B62	30H32-		
191-13E0-A	11	B62	30H32-00800	37	D22
191-2140-A	21	B61	30L30-		
191-2206-A	6	B61	30L30-03200	27	D22
191-4260-A	22	B61	30L47-		
192-			30L47-01060	1	D22
191-6910-A	36	B61	30L47-01100	23	D22
192-2V08-B	5	B62	30L47-04600	24	D22
192-3K02-A	35	B61	31A66-		
192-3K08-A	33	B61	31A66-05100	10	G10
192-3K23-A	34	B61	3469		
192-3W04-A	41	B61	3469002100	22	G10
192-3X18-A	28	B61	40301-		
192-3X32-A	2	B61	40301-01990	23	G10
192-4508-B	56	B61	40501-		
192-7503-A	52	B61	40501-02170	1	F80
192-7508-A	53	B61	40501-02200	30	E24
192-8204-E	55	B61	40901-		
192-9111-B	26	B61	40901-03940	17	B63
192-9121-A	25	B62	40901-04010	14	G10
192-95F1-B	24	B62	40901-04160	8	G10
192-E160-F	51	B61	40901-04190	16	B63
192-F217-A	62	B62	40908-		
192-F227-A	4	B62	40908-00011	4	G10
193-			41201-		
193-1173-A	45	B62	41201-00090	35	C11A
193-12G0-A	47	B62	41301-		
193-1316-D	53	B62	41301-01240	25	B30
193-1812-A	54	B62	41301-01430	12	B30
193-1813-A	55	B62	41301-01610	10	B23A
193-1814-A	56	B62	41301-01610	9	B23B
193-1815-A	57	B62	41301-01620	28	B40
194-			41301-01630	27	B40
194-1260-A	5	B61	41301-01720	49	B40
194-62C2-A	16	B62	41307-		
194-62C3-A	17	B62	41307-00007	5	G10
194-62D0-A	18	B62	43010-		
194-9011-A	38	B61	43010-03040	62	B61
194-G311-A	15	B62	446-		
194-H413-A	22	B62	446-02002	26	G10
195-			446-00001	61	G10
195-3201-B	34	B62	553-		
195-A605-A	24	B61			

	195-M011-A	31	B61	553-01310	7	B63
	195-R013-B	32	B61	562-		
199-				562-00900	6	B30
	199-0808-A	42	B62	6010		
	199-Z136-B	30	B62	60100620500	4	C12

INDEX

PART-NO.	KEY-NO.	GROUP-NO.	PART-NO.	KEY-NO.	GROUP-NO.	
	60100620600	16	C12	9973		
6NU1-				997350516	37	B61
	6NU1-00001	11	C12	9976		
7122-				997650516	23	B61
	7122-4123-30	20	G10	9978		
	7122-6026-60	21	G10	997800616	9	B61
7214				997800616B	46	B62
	72140007	15	C12	997811025	60	B62
	72140008	20	C12	9980		
	72140010	3	C12	998010830B	4	B61
747-				9983		
	747-00025	7	C12	998310412	39	B61
	747-00030	19	C12	998310512	58	B62
748-				998340610	44	B61
	748-00052	5	C12	998340616	43	B61
	748-00062	17	C12	998340616	59	B62
8100				9992		
	810050001	6	C12	999261000	27	B61
	810050002	18	C12	999271000	26	B62
822-				9994		
	822-00080	8	B23A	999400801	20	B61
	822-00080	7	B23B	999400802	50	B62
855-				9995		
	855-00006	59	B61	999510816	41	B62
86781-				999511022	61	B62
	86781-00017	16	F11	999520800B	42	B61
	86781-00030	15	F11	999521000	3	B61
870-				999521224	27	B62
	870-00007	31	D21	999531200	28	B62
	870-00008	13	B22A	A40001-		
	870-00008	17	B22B	A40001-20	12	F55
8822-				A40002-		
	8822-020030	14	D21	A40002-5	11	F55
892-				A4001-		
	892-20006	12	B15	A4001-14	10	F55
902-				AD05		
	902-00450	30	G10	AD0580A	2	F55
9022S-				AD10		
	9022S-12	9	F55	AD1015A	1	F55
	9022S-2	6	F55	HCA3-		
	9022S-6	3, 5	F55	HCA3-60001	3	A11
9035-				HCA3-60004	4	A11
	9035-001	7	F55	HH4-		
904-				HH4-17001-0	19	D23
	904-00003	44	G10	HHS2-		
905-				HHS2-11000-A	1	B10
	905-00140	18	D21	HHS2-11000-B	1-1	B10
9050				HHS2-11000-C	1-2	B10
	9050	4	F55	HHS2-31000-A	1	B30
9080				HHS2-31000-B	1-1	B30
	908066820	51	B62	HHS4-		
	908066825	13	B61	HHS4-10001-0	2	D21
9083				HHS4-10002-0	3	D21
	908336612	48	B62	HHS4-10005-A	39	D21
	908337616	44	B62	HHS4-10006-0	10	D21
9135-				HHS4-17002-A	12	D23
	9135-002	8	F55	HHS4-20001-A	2	D22
933-				HHS4-20004-A	3	D22
	933-59007	35	G10	HHS4-20008-A	12	D22
942-				HHS4-20014-A	9	D22
	942-00003	11	B61	HHS4-20016-0	16	D22
	942-00004	41	G10			

9922	992220312	19	B62	HHS4-20017-0	45	D22
9957	995760600	23	B62	HHS4-20017-0	45	D22
	995760800	29	B62	HHS4-33000-0	36	D22
				HHS4-33003-0	41	D22
				HHS4-40001-0	31	D22

INDEX

PART-NO.	KEY-NO.	GROUP-NO.	PART-NO.	KEY-NO.	GROUP-NO.
HHS4-40004-0	30	D22	NFSH-80001	15	B22A
HHS7-			NFSH-80001	19	B22B
HHS7-00004-A	24	B15	NHS1-		
HHS8-			NHS1-91000-0	1	C11A
HHS8-00009-0	4	J40	NHS1-91000-B	1	C11B
LFB-			NHS2-		
LFB-1220	32	B62	NHS2-10001-0	4	B10
MBC2-			NHS2-10002-0	5	B10
MBC2-55001	36	B40	NHS2-10004	11	B10
MBC3-			NHS2-10004-A	11-1	B10
MBC3-00001-1	15, 19, 23, 27	A11	NHS2-10006-0	27	B15
MBC3-00001-1	9, 15, 19	A12	NHS2-10007-0	28	B15
MBC3-00001-1	21, 26	C11A	NHS2-10008-0	29	B15
MBC3-00001-1	21, 26	C11B	NHS2-10009-0	30	B15
MBC6-			NHS2-10010-0	31	B15
MBC6-26001	59	G10	NHS2-10011-0	37	B10
MBU2-			NHS2-21000-0	14	B10
MBU2-31102	4	B52	NHS2-30001-0	27	B30
MBU3-			NHS2-30004-0	22	B30
MBU3-00020	41	A12	NHS2-30006	32	B30
MBU3-00021	42	A12	NHS2-32000-0	15	B30
MBU3-00026	43	A12	NHS2-32000-A	15-1	B30
MBU3-00027	44	A12	NHS2-40001-A	47, 47-1	B40
MBU6-			NHS2-40011-A	18	B15
MBU6-24001	23	B23A	NHS2-40015-0	25	D21
MBU6-27001	28	B23A	NHS2-40017-0	29	B22A
ME30-			NHS2-40017-A	29-1	B22A
ME30-028401-1	18	B22A	NHS2-40017-A	33	B22B
ME30-028401-1	22	B22B	NHS2-40020-0	23	B22A
MHS7-			NHS2-40020-A	23-1	B22A
MHS7-00006-0	5	J40	NHS2-40020-A	27	B22B
MM130-			NHS2-40026-0	6	B40
MM130-552	8	D23	NHS2-40028-0	22	B40
MM406-			NHS2-40029-0	25	B40
MM406-885	15	D23	NHS2-40030-0	48	B40
MM431-			NHS2-40031-0	52	B40
MM431-28201	9	G10	NHS2-40032-0	39	B15
MM434-			NHS2-40032-A	39-1	B15
MM434-427	26	D22	NHS2-40034-0	42	B15
MM438-			NHS2-40036-0	36	B10
MM438-300	6	D22	NHS2-40037-0	53	B40
MM661-			NHS2-40038-0	54	B40
MM661-019	25	D22	NHS2-40046	46	B15
MSS2-			NHS2-41000-A	1	B40
MSS2-45920	15	B21B	NHS2-42000-0	9	B40
NAR8-			NHS2-43000-A	13	B40
NAR8-00007-A	14-1	H10	NHS2-44000-0	19	B40
NAS1-			NHS2-44000-A	19-1	B40
NAS1-00001	29	C11A	NHS2-45000-A	13	B15
NAS1-00001	29	C11B	NHS2-45000-B	13-1	B15
NAS7-			NHS2-45000-C	13-2	B15
NAS7-00530	21	F26	NHS2-50009-0	49	E10
NAS7-00710	2	F45	NHS2-60001	6	B50
NAS8-			NHS2-60002	5	B50
NAS8-00010	7	B30	NHS2-61000-0	1	B50
NAS8-00011	8	B30	NHS2-61000-A	1-1	B50
NAS8-00100	50	G10	NHS2-62000	1	B52
NAS8-00400	40	C12	NHS2-70001-B	67	B61
NAS8-00700	22	C12	NHS2-70002-0	57	B61
NB50-			NHS2-70007-A	70	B61
NB50-023013-1	20	B23A	NHS3-		
NBC3-			NHS3-00001-0	31	E10

NBC3-00001-1	7	A11	NHS3-11000-A	1	A11
NFSH-			NHS3-21000-0	10	A11
NFSH-42003	10	B22A	NHS3-31007-0	6	A12
NFSH-42003	14	B22B	NHS3-31007-0	6	J11
NFSH-50001	45, 64	E10	NHS3-32000-0	1	A12

INDEX

PART-NO.	KEY-NO.	GROUP-NO.	PART-NO.	KEY-NO.	GROUP-NO.
NHS3-32000-0	1	J11	NHS6-50010	18	B23B
NHS3-51000-A	22	A12	NHS6-50010-0	8	B15
NHS3-60001-0	22, 26	A11	NHS6-50011	14	B23B
NHS4-			NHS6-50011-0	15	B23A
NHS4-10007-0	48	D22	NHS6-50015-B	9	B15
NHS4-20009-0	20	D22	NHS6-50017	4-1	B15
NHS5-			NHS6-50017	17	B23B
NHS4-20012	49	D22	NHS6-50020	5-1	B15
NHS5-10001-A	18	E10	NHS6-50020	21	B23B
NHS5-10003-A	20	E10	NHS6-50021	9-1	B15
NHS5-10004-A	19	E10	NHS6-50021	24	B23B
NHS5-10005-0	1	J21	NHS6-50027-0	14	B21A
NHS5-10007-0	2	J21	NHS6-50027-0	43	B22A
NHS5-10008-0	59	E10	NHS7-		
NHS5-41000-A	55	E10	NHS7-00001-0	45	G10
NHS5-45001-0	17	E24	NHS7-00003-0	46	G10
NHS5-90001	28	E10	NHS7-00005-A	36	B15
NHS5-90002	29	E10	NHS8-		
NHS5-90003	13	E21	NHS8-00000-0	1	H10
NHS5-90004	15	E21	NHS8-00009	31	H10
NHS5-90005	19	E21	NHS8-00012	29	H10
NHS5-90006	2	E23	NHS8-00014	22	H10
NHS5-90007	24	E24	NHS8-00015	23	H10
NHS5-90009	26	E24	NHS8-00016	28	H10
NHS5-90013	25, 35	E24	NHS8-00019	32	H10
NHS5-90014	34	E24	NHS8-00028	33	H10
NHS5-90014	2	E30	NK27-		
NHS5-90015	36	E24	NK27-01800	65	G10
NHS5-90015	9	E30	NK27-71600	11	E24
NHS5-90016	37	E24	NOS1-		
NHS5-90016	10	E30	NOS1-00001	35	C12
NHS5-90017	38	E24	NOS1-00002-1	32	C11A
NHS5-90018	39	E24	NOS1-00002-1	32	C11B
NHS6-			NOS1-60100	19	C11A
NHS6-00001-0	5	B21A	NOS1-60100	19	C11B
NHS6-00001-0	34	B22A	NOS1-60200	6	A11
NHS6-00002-0	6	B21A	NOS1-60200	25	C11A
NHS6-00002-0	35	B22A	NOS1-60200	25	C11B
NHS6-00003-0	35	B15	NOS1-60300	20	C11A
NHS6-20001	1	B23B	NOS1-60300	20	C11B
NHS6-20001-0	1	B23A	NOS1-90006	7	C11A
NHS6-20001-A	1-1	B23A	NOS1-90006	7	C11B
NHS6-20001-A	1-1	B23B	NOS1-90007	8	C11A
NHS6-20002	4	B23B	NOS1-90007	8	C11B
NHS6-20002-0	4	B23A	NOS1-90700	16	C11A
NHS6-20003	6	B23B	NOS1-90700	16	C11B
NHS6-20003-0	6	B23A	NOS1-90800	17	C11A
NHS6-20007	10	B23B	NOS1-90800	17	C11B
NHS6-20007-0	11	B23A	NOS1-91000	15	C11A
NHS6-20011-0	30	D21	NOS1-91000	15	C11B
NHS6-20013-0	18	B23A	NOS1-94001-0	4	C11A
NHS6-20016-0	24	B23A	NOS1-94001-0	4	C11B
NHS6-20017	27	B23B	NOS1-94200	2	C11A
NHS6-20017-0	31	B23A	NOS1-94200-B	2	C11B
NHS6-20018-0	25	B23A	NOS1-94300	3	C11A
NHS6-20020-0	9	B22A	NOS1-94300-B	3	C11B
NHS6-40001-0	36	B22A	NOS2-		
NHS6-40004-0	8	B21A	NOS2-00005	16	B10
NHS6-40006-0	4	B22A	NOS2-00006	49	G10
NHS6-40018-0	39	B22A	NOS2-00007	39	B10
NHS6-40024-0	1	B21A	NOS2-01800	15	E22

NHS6-40028	1	B22B	NOS2-10109	2	B10
NHS6-40028-0	1	B22A	NOS2-30004	28	D22
NHS6-50001-0	1	B15	NOS2-40005	32	B23A
NHS6-50003-A	4	B15	NOS2-40005	28	B23B
NHS6-50009-A	5	B15	NOS2-42001	6	B22A

INDEX

PART-NO.	KEY-NO.	GROUP-NO.	PART-NO.	KEY-NO.	GROUP-NO.
NOS2-42002	20	B22A	NOSE-40001	6	B21B
NOS2-42002	24	B22B	NOSE-40001	44	B22A
NOS2-42003	14	B22A	NOSE-40001	38	B22B
NOS2-42003	18	B22B	NOSE-40100	16	B21A
NOS2-50005	45	B40	NOSE-40100	5	B21B
NOS2-50006	46	B40	NOSE-40100	45	B22A
NOS2-50009	17	B10	NOSE-40100	37	B22B
NOS2-50012	18	B10	NPS7-		
NOS2-50013	19	B10	NPS7-01000	46	E10
NOS2-50400	42	B40	NPS8-		
NOS2-50600	39	B40	NPS8-00500	26	B22A
NOS2-55000	26	B40	NPS8-00500	30	B22B
NOS2-90001	8	B10	NRS3-		
NOS2-90100	64	G10	NRS3-00004	33	A11
NOS3-			NS20-		
NOS3-00001-1	30	A11	NS20-80001	9	B30
NOS3-00003	24	E10	NSS2-		
NOS3-00004	21	E10	NSS2-45860-A	4	B22B
NOS3-00005	45	A12	NSS2-45870-A	1	B21B
NOS3-00006	46	A12	NSS2-45880	6	B22B
NOS3-21018	11	A11	NSS2-45882	13	B22B
NOS3-21018	2	A12	NSS2-45910	14	B21B
NOS3-21018	2	J11	NSS2-45930	16	B21B
NOS3-31010	3, 37	A12	NSS2-45940	42	B22B
NOS3-31010	4	J11	NSS2-45950	43	B22B
NOS3-40001	27	A12	NSS2-45960	44	B22B
NOS3-40100	36	A12	NSS2-45970	4	B21B
NOS3-40200	28	A12	NSS2-45970	36	B22B
NOS3-60001	33	A12	NTS1-		
NOS3-60002	29	A12	NTS1-70000	1	F40
NOS3-60003	23	A12	NTS1-70001	2	F40
NOS3-60100	2	A11	NTS1-70002	3	F40
NOS3-60300	14	A11	NTS1-70004	4	F40
NOS3-60400	18	A11	NTS1-70005	6	F40
NOS3-60600-1	12	A12	NTS1-70006	11	F40
NOS3-60700	8, 18	A12	NTS1-70007	14	F40
NOS5-			NTS1-70100	10	F40
NOS5-00002	6	E21	NTS6-		
NOS5-00100-1	1	E21	NTS6-10001	24	H10
NOS5-00500	36	E10	NTS6-10010	27	H10
NOS5-00600	37	E10	PA-		
NOS5-00700	21	E21	PA-0563	6	K10
NOS7-			PA-0564	5	K10
NOS7-00100	1	F11	PA-0565	4	K10
NOS7-00110	22	F11	PA-0566	3	K10
NOS7-00200-1	1	F24	PA-2376	8	K10
NOS7-00210	22	F24	PA-2377	7	K10
NOS7-00220	20	F24	PA-2378	2	K10
NOS7-00230	21	F24	PA-5219	4	B30
NOS7-00500	22	E21	S00		
NOS7-00900-1	1	F26	S00HRUAC220	4	B50
NOS7-00910	22	F26	SP11-		
NOS7-00920	20	F26	SP11-00002	1	D21
NOS7-01100	1	F45	SP17-		
NOS7-01200-1	13	J21	SP17-00006	6	D21
NOS7-01500	1	F29	SP19-		
NOS7-01510	20	F29	SP19-00003	15-1	D21
NOS7-01600	7	E10	SP19-00006	15	D21
NOS7-01800	1	F75	SP22-		
NOS8-			SP22-00003	20	F20
NOS8-00001	38	C12	SP22-00008	1-1	F61
NOS8-00400	15	D22			

NOS9-				SP22-00009	2-1	F61
NOS9-51300	5	J21		SP22-00012	1-1	F11
NOS9-53001	14	J21		SP22-00012-1	1-2	F11
NOSE-				SP22-00035	2	F61
NOSE-40001	15	B21A		SP22-00036	1	F61

INDEX

PART-NO.	KEY-NO.	GROUP-NO.	PART-NO.	KEY-NO.	GROUP-NO.
	SP22-00049	46-1	E10		
SP23-					
	SP23-00001	20	B30		
SP24-					
	SP24-00002	1	F20		
	SP24-00003	28	F20		
	SP24-00004	1	F22		
	SP24-00005	22	F22		
	SP24-00006	1	F28		
	SP24-00007	22	F28		
	SP24-00035	1-1	F29		
SP25-					
	SP25-00004	26	B10		
	SP25-00004	13	F55		
	SP25-00006	27	F50		
SP44-					
	SP44-00001	1	J40		
SP45-					
	SP45-00001	1	G10		
SP49-					
	SP49-00020	29	G10		
	SP49-00021	7	G10		
	SP49-00023	68	G10		
	SP49-00024	66	G10		
	SP49-00025	67	G10		
	SP49-00036	38	G10		
SP65-					
	SP65-00003	30	B23A		
	SP65-00003	26	B23B		
	SP65-00004	29	B23A		
	SP65-00004	25	B23B		
SP66-					
	SP66-00001	10	B15		
	SP66-00004	10-1	B15		
SP71-					
	SP71-00005	39	C12		
SP76-					
	SP76-00002	35-1	C11A		
	SP76-00002	35	C11B		
VZ03480-					
	VZ03480-0136	3	F61		
VZ03540-					
	VZ03540-0224	6	F61		
VZ07110-					
	VZ07110-0034	8	F61		
VZ33160-					
	VZ33160-0035	9	F61		
VZ33210-					
	VZ33210-0045	10	F61		
VZ33310-					
	VZ33310-0095	5-1	F61		
	VZ33310-0160	5	F61		
VZ33340					
	VZ3334002152	7	F61		
VZ33410-					
	VZ33410-0063	4	F61		