



**Repair manual for telescopic loaders T 4512**



WDF01426

Repair Manual

© 2013 **Weidemann GmbH** - 34519 Diemelsee-Flechtdorf - Germany

All rights reserved, including those of the translation.

This document must not be produced whether in whole or in part in any form (print, photocopy, microfilm or any other method) or recorded, stored, processed, duplicated or disseminated using electronic systems without the previous express permission of Weidemann GmbH.





**Repair Manual T 4512**

**Content** .....0-7

**Preface** .....1-3  
Before you read on ... 1-3

**Part 1 - Safety** ..... 1-1

**Symbols** .....1-3

**Repair work (complete vehicle)** ....1-5  
Safety regulations for repair work  
(complete vehicle) ..... 1-5

**Engine** .....1-7  
Safety regulations for work on the engine ..... 1-7

**Hydraulic system** .....1-9  
Safety regulations for work on the  
hydraulic system ..... 1-9

**Drive and axles** .....1-11  
Safety regulations for work on drive and axles 1-11

**Brake system** .....1-13  
Safety regulations for work on the  
brake system ..... 1-13

**Frame and telescopic arm** .....1-15  
Safety regulations for work on frame and  
telescopic arm ..... 1-15

**Electrical system** .....1-17  
Safety regulations for work on the  
electrical system ..... 1-17

**Part 2 - Technical Data, Test Equip-  
ment and Special Tools** .....2-1

**Overview** .....2-3

**Technical Data - Engine** .....2-5

**Filling quantities** .....2-7

**Tightening torques** .....2-9

**Pressure values** .....2-11

**Flow rates** .....2-13

**Safety stickers** .....2-15

**Test equipment** .....2-19  
Hydraulic test pump .....2-19

Flow meter .....2-19

Alternator tester .....2-20

Magnetic field tester .....2-21

Test manometer .....2-21

Fuse tester set .....2-22

**Special tools** .....2-23

Drive out and drive in drift punches .....2-23

Sealing plate (2 x) .....2-24

Sleeve, steering cylinder .....2-24

Insertion tool .....2-25

Pin punch .....2-25

Electrical contact tool .....2-26

Half shells and puller .....2-26

Hose clamp .....2-26

Tool for contact removal .....2-28

VLS induction switch setting gauge .....2-28

**Hose log book** .....2-29

**Part 3 - Inspection, Maintenance  
and Troubleshooting** ..... 3-1

**Inspections** ..... 3-3

**Complete vehicle** ..... 3-5  
Engine test report .....3-5  
Telescopic arm test report .....3-6

**Engine** ..... 3-7  
Check and adjust valve clearance .....3-7  
Check exhaust system for leaks .....3-10  
Check radiator installation .....3-11  
Check radiator for leaks .....3-12  
Engine troubleshooting .....3-14

**Hydraulic system** ..... 3-17  
Drive hydraulics .....3-17  
Checking and adjusting starting speed .....3-17  
Checking and adjusting pressure cut-off .....3-18  
Checking high pressure of the  
displacement pump .....3-19  
Checking supply pressure of the  
displacement pump .....3-20  
Checking signal pressure of the  
displacement pump .....3-21  
Adjusting travel speed .....3-22  
Checking and adjusting control start of the  
displacement engine .....3-23  
Checking steering hydraulics .....3-26  
Checking and adjusting inching .....3-29  
Working hydraulics .....3-30  
Checking gear pump .....3-30  
Checking function of the control valve .....3-34  
Checking function of the throttle control .....3-34  
Checking Vertical Lift System (VLS) .....3-35



VLS electronics - plug-in connector test instruction .....	3-37	Replacing fan impeller and spacer .....	4-31
Checking function of the rear hydraulics .....	3-42	Air filter unit .....	4-32
Hydraulic system troubleshooting .....	3-43	Replacing hoses .....	4-32
<b>Drive and axles .....</b>	<b>3-49</b>	Replacing complete air filter .....	4-33
Differential lock .....	3-49	Fuel System .....	4-34
Engageable differential lock, checking .....	3-49	Replacing complete fuel filter .....	4-34
Checking automatic differential lock .....	3-50	Replacing fuel pump .....	4-36
Checking and adjusting steering .....	3-52	Replacing fuel lines .....	4-37
Checking water filling of the wheels .....	3-56	Replacing fuel filler hose .....	4-38
Troubleshooting on the drive .....	3-58	Tank lock emergency opening .....	4-39
<b>Brake system .....</b>	<b>3-61</b>	Replacing breather filter for fuel tank .....	4-40
Checking and adjusting brake .....	3-61	Replacing ventilation hose for fuel tank .....	4-41
<b>Frame and load arm .....</b>	<b>3-65</b>	Replacing fuel tank .....	4-42
Telescopic arm troubleshooting .....	3-65	Replacing Bowden cable of the accelerator actuation .....	4-44
<b>Cab .....</b>	<b>3-67</b>	Exhaust system .....	4-46
Checking heater .....	3-67	Replacing tail pipe .....	4-46
Troubleshooting in the cab .....	3-68	Replacing exhaust silencer .....	4-46
<b>Electrical system .....</b>	<b>3-69</b>	Replacing holder .....	4-47
Checking alternator .....	3-69	Replacing flame pipe .....	4-48
Checking starter motor .....	3-70	Replacing flexible pipe .....	4-49
Checking temperature sensor .....	3-71	<b>Hydraulic system .....</b>	<b>4-51</b>
Checking tank sensor .....	3-72	Complete vehicle .....	4-51
Calibrating load display .....	3-72	Depressurising hydraulic system .....	4-51
Troubleshooting on the electrical system .....	3-77	Seal hydraulic cylinder .....	4-51
<b>Part 4 - Replacement and Repair .....</b>	<b>4-1</b>	Replacing bearing on the hydraulic cylinder ..	4-55
<b>Replacement .....</b>	<b>4-3</b>	Drive hydraulics .....	4-56
<b>Complete vehicle .....</b>	<b>4-5</b>	Replacing displacement pump .....	4-56
Helpful tips .....	4-5	Replacing shaft sealing ring of the displacement pump .....	4-60
Replacing protective stickers .....	4-5	Replacing displacement engine .....	4-61
<b>Engine .....</b>	<b>4-7</b>	Steering hydraulics .....	4-62
Engine .....	4-7	Cleaning priority valve .....	4-62
Replacing cover and holder .....	4-7	Replacing priority valve .....	4-63
Removing engine .....	4-8	Replacing orbital steering unit .....	4-64
Preparing engine for installation .....	4-13	Replacing pulsation damper .....	4-66
Installing engine .....	4-16	Brake hydraulics .....	4-67
Replacing hydro bearings .....	4-20	Inching device (brake) .....	4-67
Replacing coupling flange .....	4-21	Working hydraulics (gear pump, valves) .....	4-68
Cleaning engine (after tipping over of the loader) .....	4-21	Replacing gear pump .....	4-68
Radiator .....	4-23	Sealing gear pump .....	4-69
Replacing expansion reservoir .....	4-23	Removing control valve .....	4-71
Replacing holder for expansion reservoir .....	4-24	Sealing control valve .....	4-72
Removing radiator .....	4-25	Installing control valve .....	4-78
Replacing fan cowling .....	4-27	Retrofitting latch on the control valve .....	4-79
Installing radiator .....	4-28	Replacing overload cut-out valve .....	4-80
		Replacing 3/2 directional control valve (high speed) .....	4-81
		Replacing 3/2 directional control valve (differential lock) .....	4-82
		Replacing pressure limiter valve on the compensating cylinder (comfort control) .....	4-83
		Replacing throttle valve (lifting frame) .....	4-84
		Replacing 6/2 directional control valve (VLS) ..	4-85
		Working hydraulics (fan motor, gear pump) ..	4-86
		Replacing fan motor .....	4-86



Replacing gear pump for cooling . . . . .	4-87	Installing rear axle . . . . .	4-147
Working hydraulics (hydraulic cylinders) . . . . .	4-89	Sealing rear axle . . . . .	4-151
Replacing lift cylinder . . . . .	4-89	Steering cylinder . . . . .	4-154
Replacing compensating cylinder . . . . .	4-91	Removing steering cylinder . . . . .	4-154
Replacing tilt cylinder . . . . .	4-94	Sealing steering cylinder . . . . .	4-155
Replacing extension cylinder . . . . .	4-96	Installing steering cylinder . . . . .	4-158
Replacing lowering brake valve . . . . .	4-99	<b>Brake system . . . . .</b>	<b>4-161</b>
Replacing valve cartridge on the lowering brake valve . . . . .	4-100	Service brake . . . . .	4-161
Lowering brake valve for emergency lowering	4-101	Replacing brake disc . . . . .	4-161
Additional hydraulics, rear hydraulics and hydraulic locking . . . . .	4-103	Replacing brake pads . . . . .	4-162
Replacing hydraulic motor (power take-off shaft) (option) . . . . .	4-103	Replacing brake lever . . . . .	4-163
Sealing hydraulic locking . . . . .	4-105	Replacing brake pedal . . . . .	4-164
Replacing locking cylinder (Euro mounting) .	4-106	Replacing sliding bearings . . . . .	4-166
Replacing cylinder (three-point rear mounting) . . . . .	4-107	Parking brake . . . . .	4-170
Replacing control valve for rear hydraulics (option) . . . . .	4-108	Replacing operating lever of the parking brake . . . . .	4-170
Replacing switching valve (mechanical) (three-way valve) of the rear hydraulics . . . . .	4-110	<b>Frame and load arm . . . . .</b>	<b>4-173</b>
Replacing switching valve of the rear hydraulics . . . . .	4-110	Frame . . . . .	4-173
Replacing solenoid valve (comfort control) .	4-111	Replacing front mudguard . . . . .	4-173
Replacing solenoid valve (fourth control circuit) 4-112		Replacing rear view mirror . . . . .	4-173
Replacing 2/2 directional control valve (two-hand operation) . . . . .	4-113	Rear view mirror, complete, replacing . . . . .	4-174
Replacing solenoid valve (High Flow) . . . . .	4-114	Replacing engine cover . . . . .	4-174
Replacing hydraulic couplings (lifting frame) .	4-115	Replacing retaining cable . . . . .	4-176
Replacing hydraulic couplings (fourth control circuit) . . . . .	4-116	Replacing locking mechanism and handle of the engine cover . . . . .	4-177
Replacing hydraulic plug-in couplings (High Flow) . . . . .	4-117	Engine cover emergency unlocking . . . . .	4-178
Replacing hydraulic quick release couplings (rear hydraulics) . . . . .	4-118	Replacing floor pan . . . . .	4-179
Replacing hydraulic plug-in couplings (three-point mounting) . . . . .	4-119	Replacing registration plate holder (option) .	4-180
Tank, filter and hydraulic lines . . . . .	4-120	Removing and attaching rear panelling . . . . .	4-180
Replacing hydraulic oil tank . . . . .	4-120	Replacing rear weight . . . . .	4-181
Return filter, complete, replacing . . . . .	4-122	Replacing cover plate for frame . . . . .	4-184
Replacing hydraulic oil preheater (option) . .	4-124	Replacing cover plate on engine sump . . . . .	4-184
Replacing hydraulic line . . . . .	4-124	Removing engine sump . . . . .	4-185
Replacing hydraulic line (tilt cylinder) . . . . .	4-125	Attaching engine sump . . . . .	4-188
Replacing hydraulic pipe . . . . .	4-127	Replacing remote lubrication system . . . . .	4-191
Replacing manifold . . . . .	4-128	Holder . . . . .	4-192
<b>Drive and axles . . . . .</b>	<b>4-131</b>	Replacing holder for tail lights (option) . . . . .	4-192
Replacing propeller shaft . . . . .	4-131	Replacing holder for rear view mirror . . . . .	4-193
Front axle . . . . .	4-133	Replacing holder for mudguard . . . . .	4-194
Removing front axle . . . . .	4-133	Replacing holder for locking bolt (mechanical) . . . . .	4-194
Preparing new front axle for the installation .	4-135	Replacing holder for air filter . . . . .	4-195
Installing front axle . . . . .	4-136	Replacing holder for fan . . . . .	4-196
Sealing front axle . . . . .	4-139	Replacing holder for fuel filter . . . . .	4-197
Rear axle . . . . .	4-144	Tool holder . . . . .	4-198
Removing rear axle . . . . .	4-144	Replacing locating pin . . . . .	4-198
		Replacing tool holder . . . . .	4-198
		Replacing locking bolt (Euro mounting) . . . . .	4-199
		Replacing locking mechanism of the tool holder (US) . . . . .	4-200
		Telescopic arm . . . . .	4-201
		Replacing guide rail . . . . .	4-201
		Replacing protective cover . . . . .	4-203
		Replacing tipping bar . . . . .	4-205
		Replacing bearings of the tipping bar . . . . .	4-205



Replacing tilting lever .....	4-206	Replacing roof lining .....	4-265
Replacing bearings of the tilting lever .....	4-207	Replacing blind .....	4-266
Removing inner tube .....	4-208	Operating lever .....	4-266
Installing inner tube .....	4-212	Replacing multifunction lever .....	4-266
Replacing sliding plate of the inner tube ...	4-215	Replacing cross controller .....	4-268
Replacing sliding plates of the outer tube ...	4-215	Replacing operating lever for additional	
Removing telescopic arm, complete .....	4-217	hydraulics .....	4-269
Attaching telescopic arm, complete .....	4-220	Replacing switching rod .....	4-270
Replacing front bearing .....	4-223	Replacing locking lever for	
Replacing rear bearing .....	4-224	working hydraulics .....	4-271
Replacing trailer coupling (option) .....	4-225	Replacing throttle hand lever .....	4-272
Rear three-point linkage (option) .....	4-226	Replacing manual inching (option) .....	4-273
Replacing upper link .....	4-226	Frame .....	4-275
Replacing linkage draw bar .....	4-226	Cab, complete, removing .....	4-275
Replacing lower link .....	4-227	Cab, complete, attaching .....	4-281
Replacing rear three-point linkage .....	4-228	Replacing documents box (option) .....	4-284
Replacing rear three-point linkage mounting	4-229	Steering column .....	4-285
Replacing mounting for upper link .....	4-231	Replacing steering wheel knob .....	4-285
Removing and attaching complete rear		Replacing steering wheel .....	4-286
three-point linkage .....	4-231	Replacing steering column .....	4-287
Replacing power take-off shaft protection ...	4-233	Heater .....	4-288
		Replacing cab heater .....	4-288
		Replacing shut-off valve .....	4-289
<b>Driver platform and cab 235</b>		<b>Electrical system .....</b>	<b>4-291</b>
Attachments .....	4-235	Alternator, battery and motors .....	4-291
Replacing FOPS protection grille (option) ...	4-235	Replacing alternator .....	4-291
Replacing rear view mirror .....	4-236	Replacing starter .....	4-292
Replacing holder for spot lamps (option) ...	4-236	Replacing windscreen wiper motor .....	4-294
Replacing holder for rotating beacon (option)	4-237	Switches and sensors .....	4-295
Window panes and doors .....	4-238	Replacing battery disconnecter .....	4-295
Replacing windscreen wiper blade .....	4-238	Replacing ignition lock .....	4-296
Replacing windscreen wiper arm .....	4-239	Replacing oil pressure switch on the engine	4-297
Replacing windscreen washer liquid reservoir	4-240	Replacing engine temperature switch .....	4-298
Replacing glued-in window glass .....	4-241	Replacing brake switch .....	4-299
Replacing opening mechanism for the rear		Replacing steering column switch .....	4-300
window .....	4-243	Replacing switches in the cab .....	4-301
Replacing rear window .....	4-244	Adjusting proximity switch .....	4-302
Replacing stay .....	4-245	Replacing proximity switch .....	4-303
Replacing rubber buffer .....	4-246	Adjusting VLS initiator .....	4-304
Replacing locking handle .....	4-248	Replacing VLS initiator .....	4-305
Replacing door glass .....	4-249	Replacing tank sensor .....	4-306
Replacing locking device .....	4-251	Relays, coils and fuses .....	4-307
Replacing locking bolt .....	4-252	Replacing relays .....	4-307
Replacing door locking mechanism .....	4-252	Replacing stop solenoid .....	4-308
Replacing door handle .....	4-253	Replacing coil and core on solenoid valves	4-310
Replacing retaining strap .....	4-253	Replacing solenoid valve of the variable	
Replacing cab door .....	4-254	displacement pump .....	4-310
Seat .....	4-256	Replacing coil and core on the variable	
Replacing driver seat .....	4-256	displacement pump .....	4-311
Safety belt, complete, replacing .....	4-258	Replacing control unit .....	4-312
Replacing seat rails .....	4-258	Replacing fuse block .....	4-313
Interior panelling .....	4-259	Indicator lamps, warning buzzer and	
Replacing floor mat .....	4-259	instruments .....	4-314
Detaching and fastening instrument panel ...	4-259	Replacing instrument cluster .....	4-314
Replacing instrument panel .....	4-260	Replacing load display .....	4-315
Replacing front panelling .....	4-261	Replacing horn .....	4-315
Replacing side panelling .....	4-263		
Replacing rear panelling .....	4-264		



Replacing warning buzzer (option) ..... 4-316  
 Replacing power socket (12 V) ..... 4-317  
 Lighting equipment ..... 4-317  
 Completely replacing headlight with  
 flasher unit ..... 4-317  
 Replacing complete tail light ..... 4-318  
 Replacing work light ..... 4-319  
 Replacing number plate light (option) ..... 4-320  
 Replacing rotating beacon (option) ..... 4-320  
 Replacing cab light ..... 4-321  
 Additional electrical equipment ..... 4-321  
 Replacing 7-pole power socket ..... 4-321  
 Replacing 3-pole power socket (option) .... 4-322

**Attachments ..... 4-325**  
 Replacing ripping tooth of the earth bucket . . 4-325  
 Replacing locking device of the pallet fork . . 4-325  
 Replacing tines of the silage fork ..... 4-326  
 Replacing hydraulic cylinder of the  
 silage fork ..... 4-327  
 Replacing hydraulic cylinder of the multi-purpose  
 bucket ..... 4-328  
 Replacing valve of the multi-purpose bucket . 4-329

***Part 5 - Circuit Diagrams and Technical Descriptions ..... 5-331***

**Hydraulic circuit diagrams ..... 5-335**

**Wiring diagram ..... 5-341**

**Connector pin assignments / contact assignments ..... 5-365**

Connector pin assignments ..... 5-366  
 Contact assignments ..... 5-373

**Technical description ..... 5-375**

Engine ..... 5-375  
 Hydraulics ..... 5-376  
 Drive and axles ..... 5-379

***Part 6 - Supplier***

***Documentation ..... 6-1***

**Engine operating manual (example) 6-5**

**Engine workshop manual (example) 6-7**

**Displacement pump repair instruction (example) ..... 6-9**

**Displacement engine repair instruction (example)..... 6-11**

**Axle workshop manual (example) . 6-13**

**Electrical components ..... 6-15**







**Service address** In the case of questions, contact:  
**Weidemann GmbH Customer Service**  
Mühlhäuser Weg 45-49  
34519 Diemelsee-Flechtdorf  
Germany  
Tel.: +49 5633 609 -230  
Fax: +49 5633 609 -222  
www.weidemann.de

You can also obtain the operating manual for the loader here.

**Spare parts** Spare parts lists can be found on our website at: <http://service.weidemann.de>

### **Before you read on ...**

**Operating manual** As well as the present repair manual, the operating manual of the loader is required to perform all work completely.

The repair manual consists of six parts:

1. Safety
2. Technical data, test equipment and special tools
3. Inspection, maintenance work and troubleshooting
4. Replacement and repair procedures
5. Circuit diagrams and technical descriptions
6. Documents from suppliers (must be supplemented on-site)

**Structure** Each part is organised according to the structure of the loader in

1. Complete vehicle
2. Engine
3. Hydraulic system
4. Drive and axles
5. Brake system (mechanical part)
6. Frame and telescopic arm
7. Driver platform / cab
8. Electrical system
9. Attachments

**Navigation** A table of contents is available in each part of the manual for finding individual sections.

The complete table of contents follows on the next pages after the list of abbreviations and units.

The complete index is included immediately before the "Safety" section.

The index of the respective part of the manual is included at its end.

**Validity** The repair manual is applicable for type T4512 telescopic loaders with the following article number:

- 1000235501

**Special equipment** The repair manual also describes work for special equipment which is not present for every loader.

### **Abbreviations and units**

A	Ampere
A	High pressure connection on the displacement pump
Ah	Amperes per hour
B	High pressure connection on the displacement pump
bar	Unit of pressure
BK	black
BL	blue
BN	brown
cm	centimetre
cm <sup>3</sup>	cubic centimetre
F3	fuse No. 3
G	Supply pressure at the displacement pump <b>or</b> Test pressure at displacement engine
GE	yellow
GN	green
GR	grey
h	hour
HB	light blue
KL30	Terminal designation
km	kilometre
kW	Kilowatt
l	litre
M <sub>A</sub>	Test pressure at the displacement pump
max.	maximum, highest
M <sub>B</sub>	Test pressure at the displacement pump
min	Minute
min.	minimum, at least
M <sub>1</sub>	Test pressure at displacement engine
MV	Solenoid valve
Nm	Newton metre
AR	As required
OR	orange
P	Pin, pin contact
RS	pink
RT	red
S	Socket, female contact
s	Second
SKA	Standard equipment, SKA machines
SP1	Welding point No. 1 in the machine wiring harness
SP1M	Welding point No. 1 in the engine wiring harness
SW	black
TR	transparent



V	volt
VI	violet
WS	white
X	Connector
X <sub>1</sub>	Control pressure at the displacement pump
X <sub>2</sub>	Control pressure at the displacement pump
rpm	Speed unit (revolutions per minute)
%	percent
Ø [mm <sup>2</sup> ]	wire cross section [in square millimetres]





**Repair manual for telescopic loaders T 4512, CC35 and CC40**  
**Part 1**  
**Safety**

Repair Manual

© 2013 **Weidemann GmbH** - 34519 Diemelsee-Flechtdorf - Germany

All rights reserved, including those of the translation.

This document must not be produced whether in whole or in part in any form (print, photocopy, microfilm or any other method) or recorded, stored, processed, duplicated or disseminated using electronic systems without the previous express permission of Weidemann GmbH-Safety.

DOK-ID: 1000274281-2 - EN  
Model Year 2012  
Issue 06/2013

**T 4512**



This part of the repair manual contains special safety instructions for the individual assemblies of the loader.

**Warnings**

Warnings are marked with a symbol and differ in the type and severity of the described hazard. The different types are shown below.

**▶ DANGER**

**Identification of a hazard which results in death or severe, irreversible injuries if it is not averted.**

Follow the instructions to avert the hazard.

**▶ WARNING**

**Identification of a hazard which can result in death or severe, irreversible injuries if it is not averted.**

Follow the instructions to avert the hazard.

**▶ CAUTION**

**Identification of a hazard which can result in minor, reversible injuries.**

Follow the instructions to avert the hazard.



▷ Identification of possible damage of the loader or other property.

**Notices**

You are also made aware of important information by notices:



▷ Identification of any special information which is required for effective and efficient working.



▷ Identification of any environmental information.



---

Do not start work until after you have read and understood all safety regulations.

**Sequence** The sequence of the described work is mandatory. Comply with the specified sequence to avoid hazards.



## Safety regulations for repair work (complete vehicle)



- ▷ In addition to the safety regulations mentioned here, also observe all safety instructions of the operating manual.

- |   |  |
|---|--|
| <b>Repair personnel</b>                             | <ul style="list-style-type: none"><li>● The repair personnel must have technical expertise and experience in the repair of this or comparable loaders.</li><li>● If the technical knowledge is lacking, careful introduction by experienced repair personnel, e.g. by the company Service department of the manufacturer, must be carried out.</li><li>● Only let personnel undergoing training, instruction or in the context of general training work on or with the machine while under constant supervision by an experienced person.</li></ul>  |
| <b>Equipment and occupational health and safety</b> | <ul style="list-style-type: none"><li>● Suitable workshop equipment is absolutely essential for carrying out servicing and repair actions.</li><li>● For installation above head height, safe climbing aids and working platforms must be used for this. Do not use machine parts as climbing aids. Maintain all handles, steps, railings, landings, platforms and ladders free of dirt, snow and ice.</li><li>● In the case of special hazards such as toxic gases, corrosive vapours, poisonous (toxicologically loaded) surroundings of the machine etc., wear the appropriate personal protective equipment (filter for breathing, protective clothing).</li></ul>   |
| <b>Environmental protection</b>                     | <ul style="list-style-type: none"><li>● Ensure safe and environmentally friendly disposal of operating and consumable materials as well as replaced parts!</li></ul>   |
| <b>General safety</b>                               | <ul style="list-style-type: none"><li>● No modifications, attachments and conversions to the loader impairing safety are permitted without the consent of the manufacturer. This also applies to the installation and settings of safety devices and valves as well as to welding on load-bearing parts.</li><li>● Replace the ROPS or FOPS protective assemblies if they are deformed - also partially - or corroded or if they have been modified. Contact the manufacturer if the attachment points, the frame or the fasteners are damaged. Do not attempt to repair, dress or reuse damaged ROPS or FOPS protective assemblies.</li><li>● Only use original spare parts of the manufacturer for maintenance and repair of the loader.</li><li>● Repairs are only permitted to be carried out by authorised dealers who have been authorised by the manufacturer.</li><li>● Drain the parts completely before shipping to prevent damage, e.g. from frost.</li><li>● It is prohibited to alter rated pressures of pressure relief valves without the express permission of the manufacturer.</li></ul> |

**Before maintenance and repair**

- Before starting servicing and repair work, the complete loader, especially connections and screw connections must be cleaned of oil, fuel or care materials. Use fibre-free cleaning cloths and no aggressive cleaning materials.
- Before cleaning the loader with water, steam (high pressure cleaner) or other cleaning material, protect all openings into which, for reasons of safety or functionality, no water, steam or other cleaning medium must enter, by means of covering or sealing.  
Especially endangered are electrical components, inlet and outlet openings of the combustion air of the engine and tank openings.  
After cleaning, the covers and seals must be completely removed.

**Removing components**

- Danger of burns from hot parts or liquids! Do not remove components on loaders at operating temperatures.
- Carefully clean components before removal.
- Carefully seal the connections and open holes which were exposed during the removal of a component so that no dirt can penetrate.

**Lifting loads**

- Use hoists for lifting and securing heavy individual parts and heavy assemblies during maintenance and repair and for replacing these. Only use suitable and technically perfect hoists and lifting tackle with sufficient load-bearing capacity! Nobody may stand or work under suspended loads.
- Only experienced persons must be entrusted with securing loads and instructing crane operators. The person instructing the crane operator must be in optical view or in voice contact.

**Installing components**

- If the removal of safety devices is required for setting up, maintenance or repair: Reinstall the safety devices immediately after completion of the work, check them and ensure that the safety devices are functioning correctly.
- Attach the Bowden cables and securing ropes to the ends so that the eyelets can still turn to avoid kinking and subsequent breaking of the cables and ropes.
- Screw connections that have been loosened during servicing and repair work, especially those of oil or fuel lines, must be tightened again before putting the loader back into operation. During servicing and repair work, check all lines and screw connections for leaks and tightness.

**After the maintenance and repair**

- If any area has been repainted and any safety sticker has been damaged or become illegible: Replace the safety sticker before starting up the machine. If a safety sticker was attached to a replaced part or replaced assembly: Also apply the safety sticker to the replacement part. Replacement stickers can be obtained from the manufacturer.
- Provide all bare metal machine parts with protective varnish in order to prevent corrosion damage.
- After completing the maintenance and repair work, replace all safety devices, covers, noise and vibration insulation.
- Check the function of the loader, especially the repaired components in a test run. Ensure that there are no persons in the danger area of the loader.
- Only put the loader back in operation if it functions correctly in all areas.



### **Safety regulations for work on the engine**

- Only carry out maintenance and repair work when the loader is secured (see operating manual "Securing the loader").
- Attention, danger of poisoning! Engine exhaust gases are dangerous to health! Do not inhale exhaust gases.
- Perform the following actions for all work where the engine will be operated in enclosed areas: Ventilate the room well and extract the exhaust gases using an extraction system.
- Danger of injury from rotating and hot parts! Let the engine cool down after switching off!
- Only check the V-belts when the engine is stopped!
- Do not smoke when handling flammable liquids and avoid open light or flames!
- Do not extinguish fires on the loader and burning liquids with water! Use suitable extinguishers such as powder, carbon dioxide or foam fire extinguishers!
- In the case of fire, always call the fire brigade!
- Repair oil and fuel leaks immediately!
- Prevent environmental damage! Do not allow oil and oily waste to penetrate into the soil or water!
- Absorb escaped oil or fuel using a binder. Dispose of the binder with the absorbed liquid separately from other waste and in accordance with the environmental regulations.
- Biodegradable "environmentally friendly" oil must, like any other oil, also be disposed of separately.





## Safety regulations for work on the hydraulic system

- Only trained specialist personnel with special knowledge and experience are permitted to work on hydraulic equipment.
- Residual pressure only decays slowly. Substantial residual pressure can exist in parts of the hydraulic system even with loader parked on a horizontal surface with lifting frame completely lowered and engine stopped.
- Depressurise the system before maintenance and repair work on the hydraulic system (see Part 4, section "Depressurising hydraulic system").
- Leaks where oil escapes must be rectified to avoid the following hazards:
  - Environmental hazard
  - Fire hazard
  - Slipping hazard
  - Explosion hazard
  - Risk of injury
- Attention, risk of injury! A thin, high-pressure hydraulic oil jet can penetrate the skin! If oil penetrates the eyes or skin, contact a doctor immediately!
- Do not search for leaks with the hands! Use a piece of cardboard or paper on which exiting oil jets can be seen!
- Do not repair damaged piping and hydraulic hoses but replace them immediately with new ones, even if only moisture is visible!
- Hydraulic hoses must be replaced at the latest after six years of use. Country-specific regulations can prescribe shorter intervals and must be complied with.
- Open hydraulic connections carefully to be able to react in the event of a large quantity of discharging oil.
- Do not open damaged preloaded units (e.g. pressure reservoirs); always replace them completely.
- Only use suitable containers for collecting hydraulic oil.
- Dispose of discharged oil and oily waste in accordance with the environmental regulations.
- Handle O-rings, Q-rings and seals particularly carefully.
- Replace damaged or lost O-rings, Q-rings and seals immediately.
- Hydraulic lines must be professionally positioned and installed. The work must only be carried out by authorised specialists. Ensure that connections are not mixed up. Valves, length and quality, particularly pressure and temperature resistance of hydraulic lines must comply with the requirements.





### **Safety regulations for work on drive and axles**

- Keep the telescopic arm as low as possible when jacking up the loader to keep the centre of gravity as close as possible to the ground.
- Only use suitable equipment such as workshop jacks for jacking up and supporting the loader.

















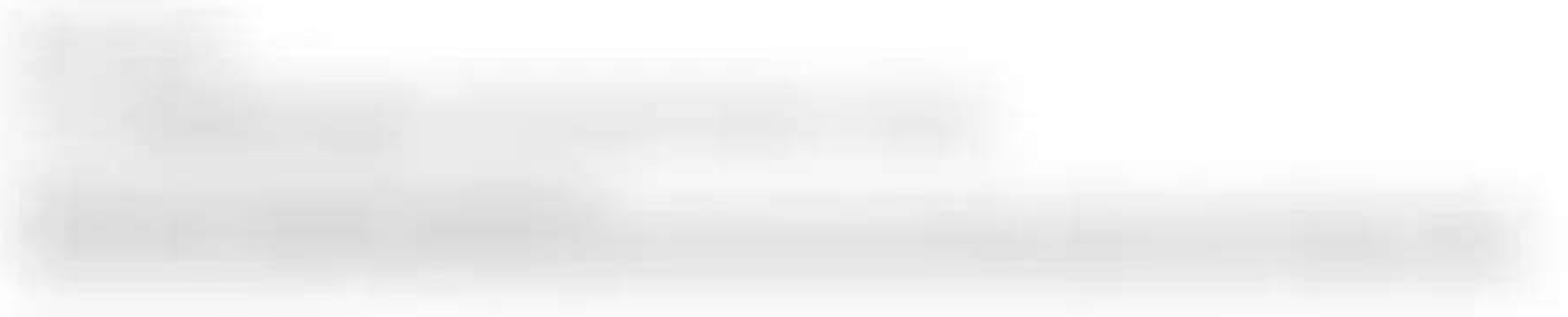
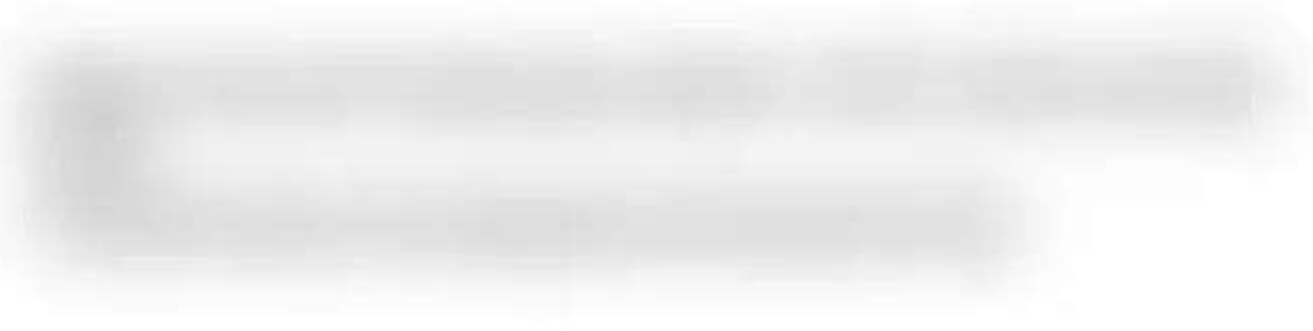





































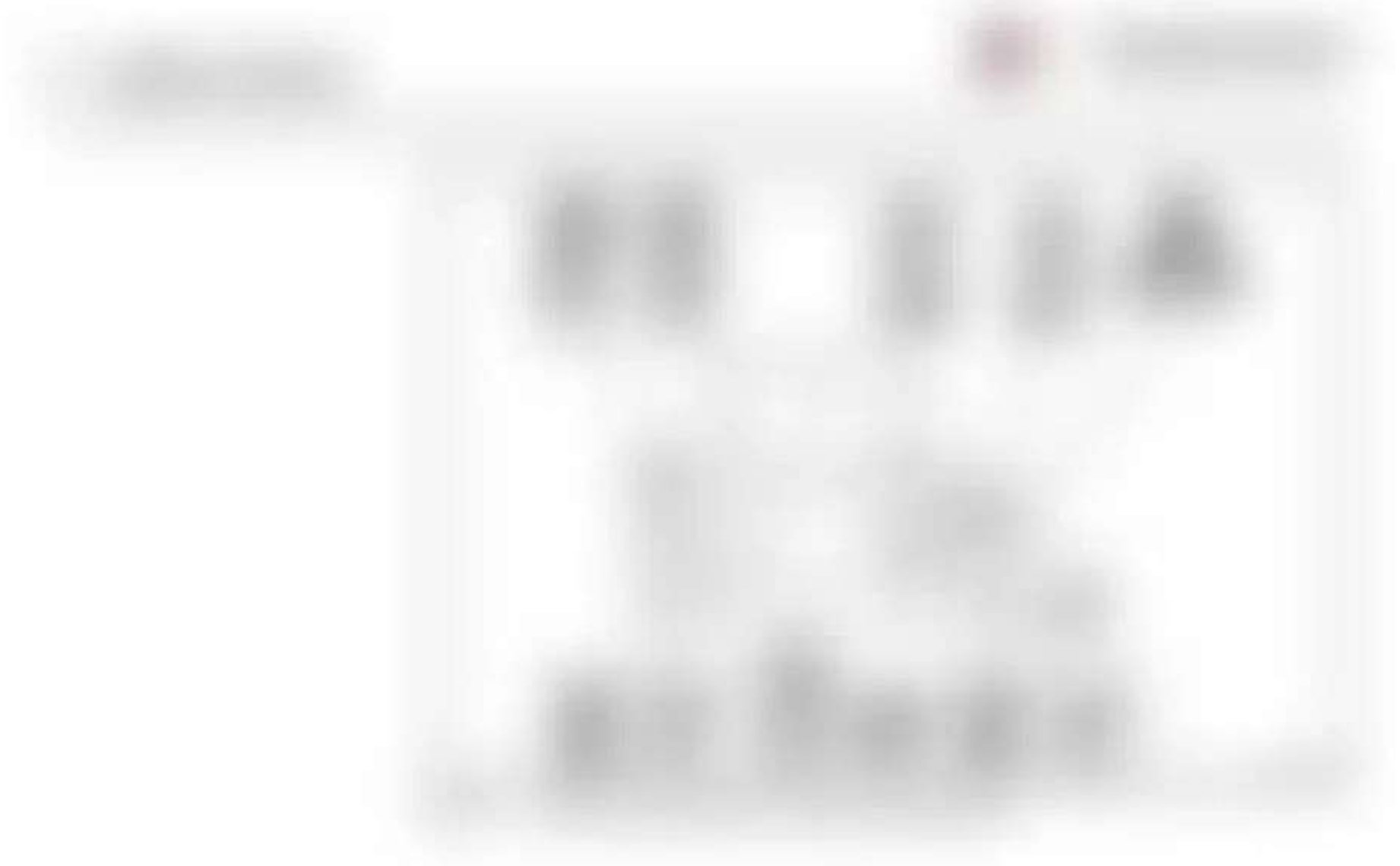





























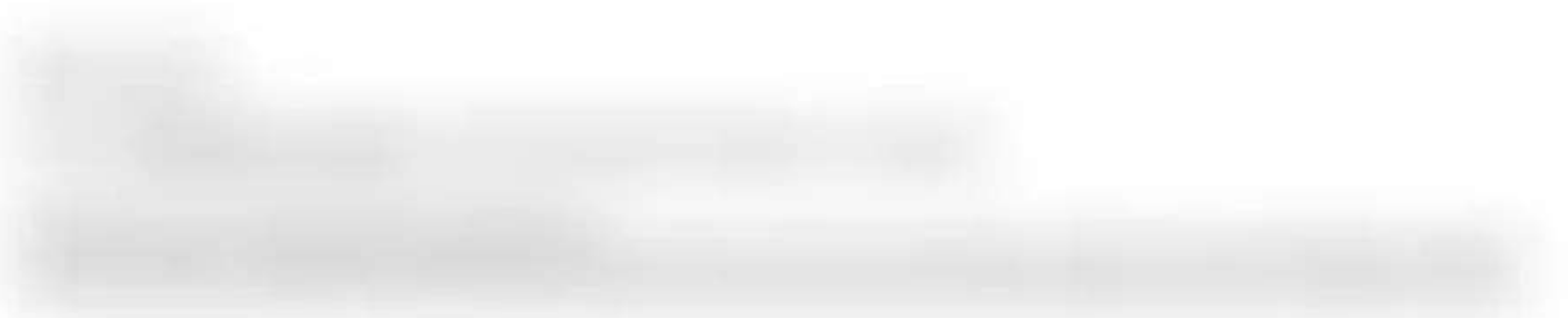
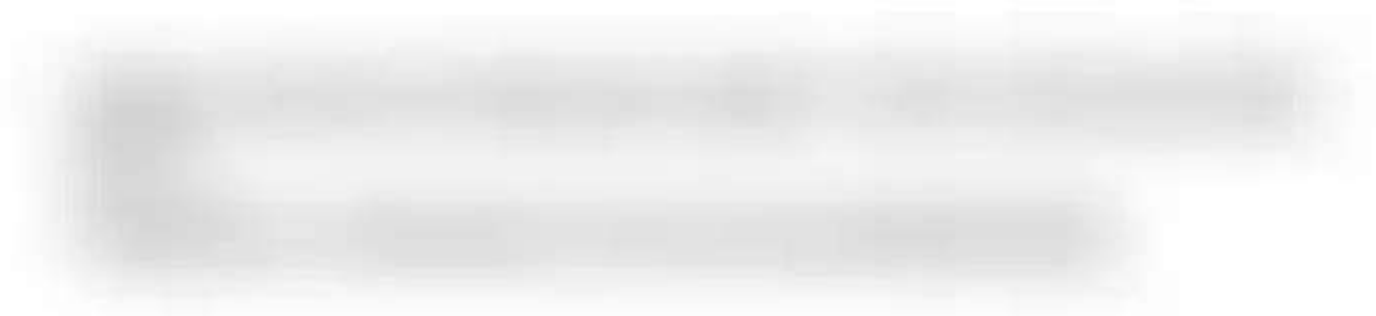





















# Blurred Title

Blurred paragraph of text



Blurred paragraph of text























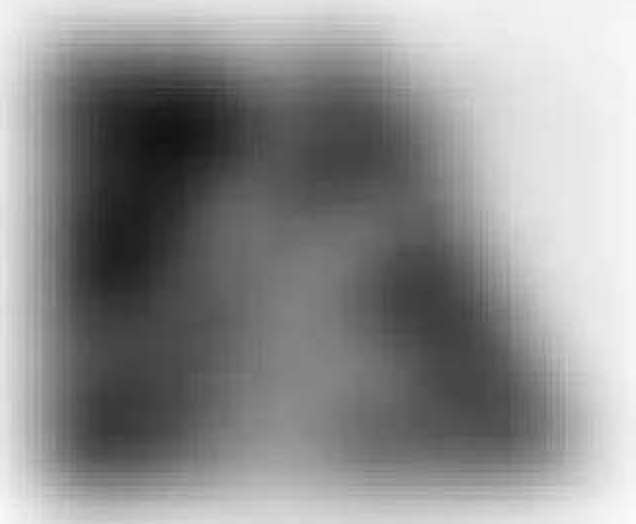

[Blurred text block]

[Blurred text block]

[Blurred text block]



Two paragraphs of text, likely an introduction or overview section.

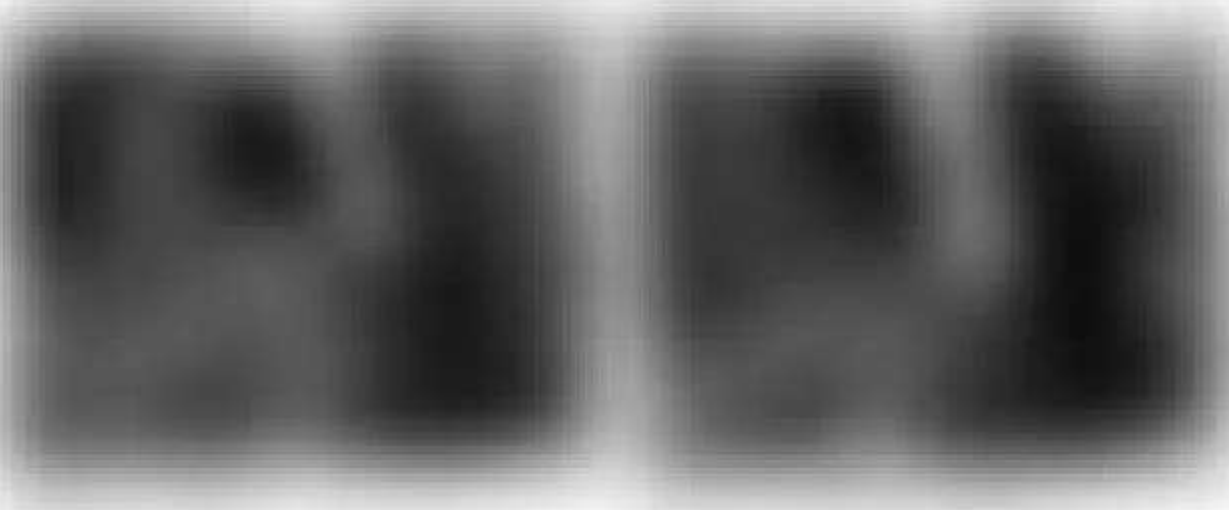

A large block of text, possibly a detailed description or technical specifications, occupying the middle section of the page.



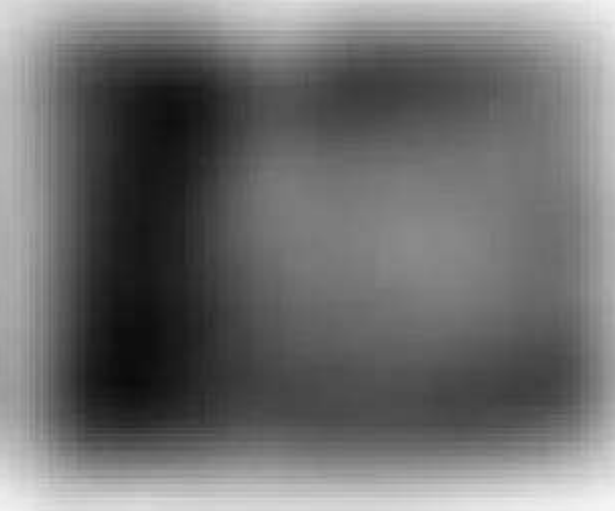
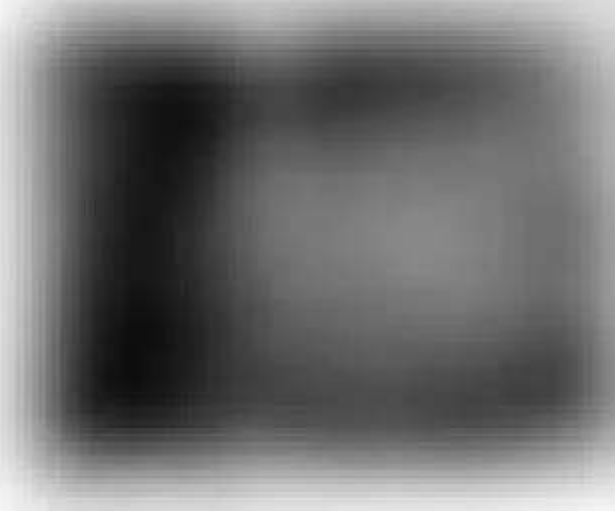



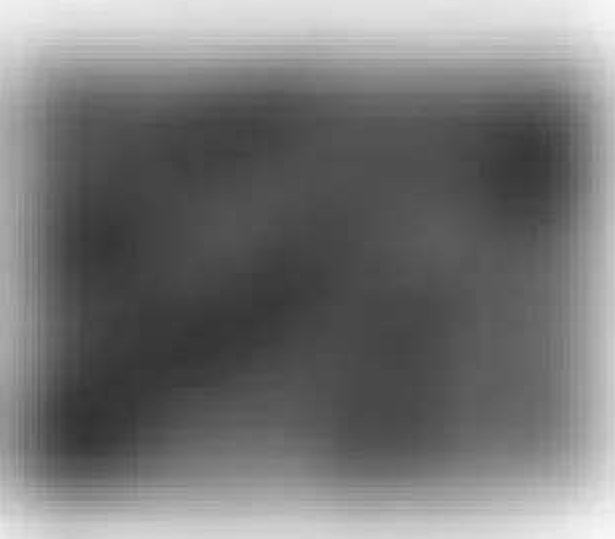
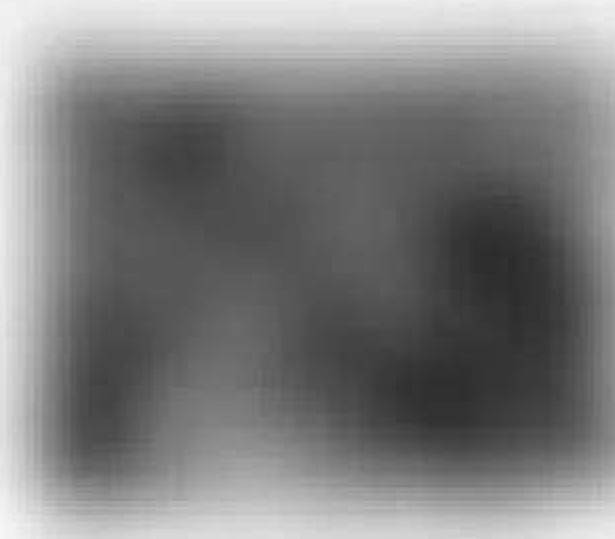

Blurred text block in the middle of the page.

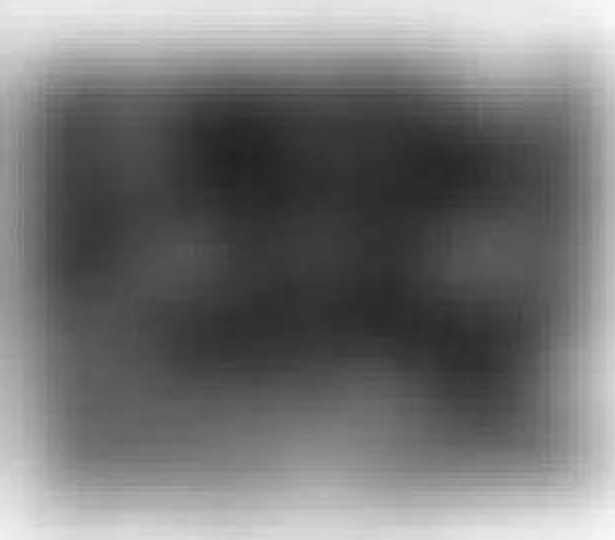
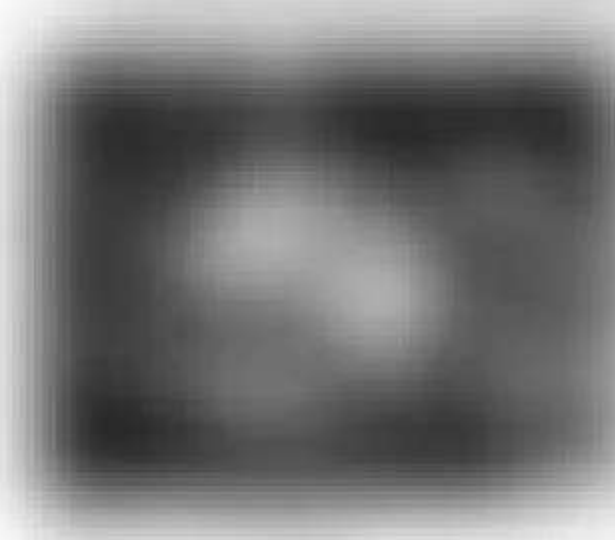

Blurred text block at the bottom of the page.





Header information including page number and title, which are mostly illegible due to blurring.



Textual content located in the middle section of the page, which is mostly illegible.



Textual content located in the bottom section of the page, which is mostly illegible.





3



4



5

6







1. Introduction

### 2. Methodology

2.1. Data Collection

### 3. Results

3.1. Descriptive Statistics

3.2. Regression Analysis

3.3. Discussion





Navigation menu with a red logo icon and several menu items.

Header section containing the main title and introductory text.



Left sidebar containing a list of items, likely a table of contents or a list of related articles.

Main content area containing the body text of the article, organized into paragraphs.



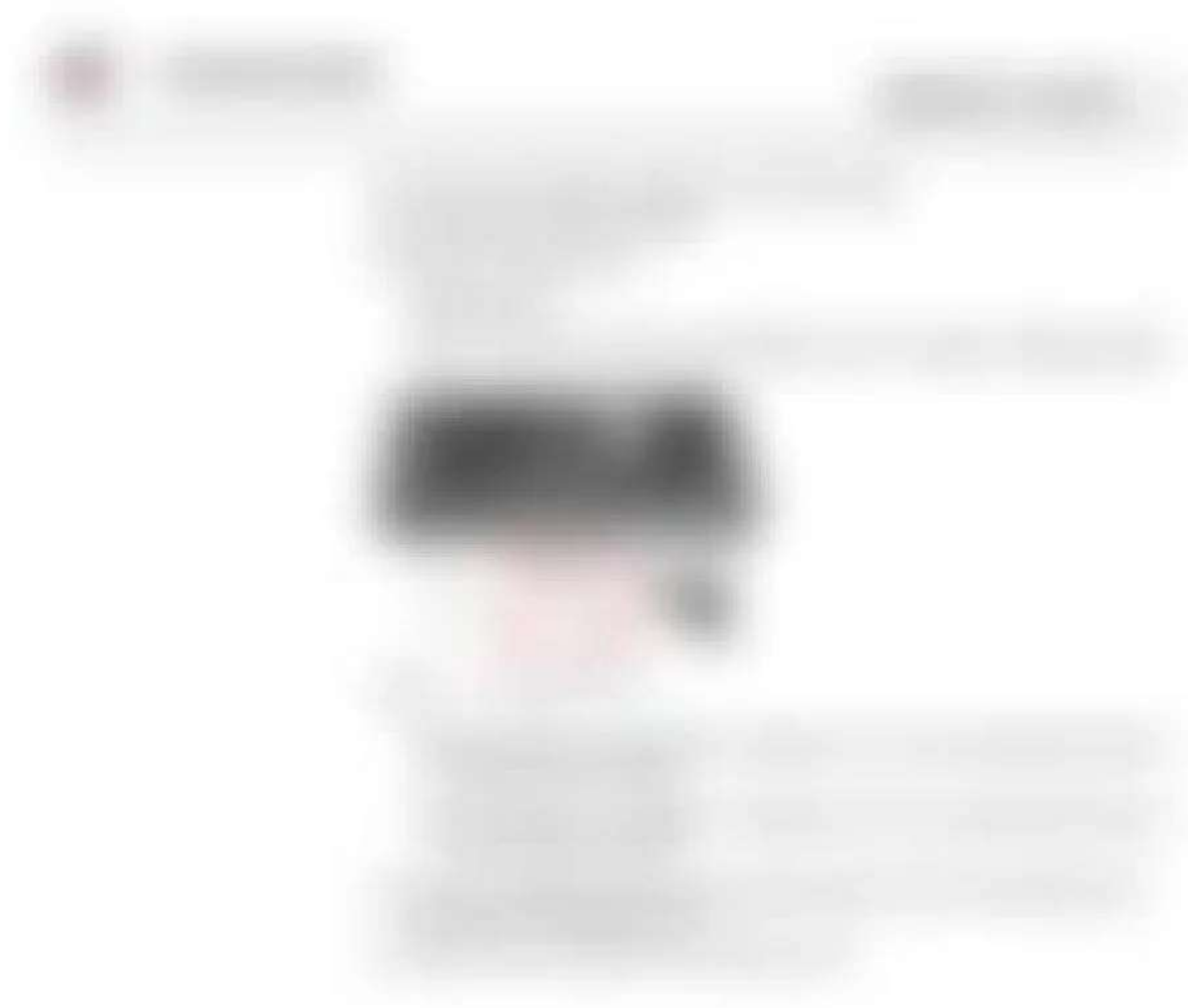







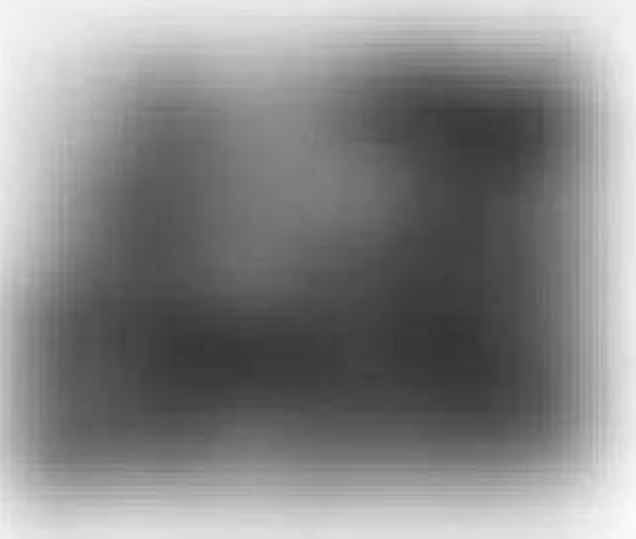

[Blurred text block]



















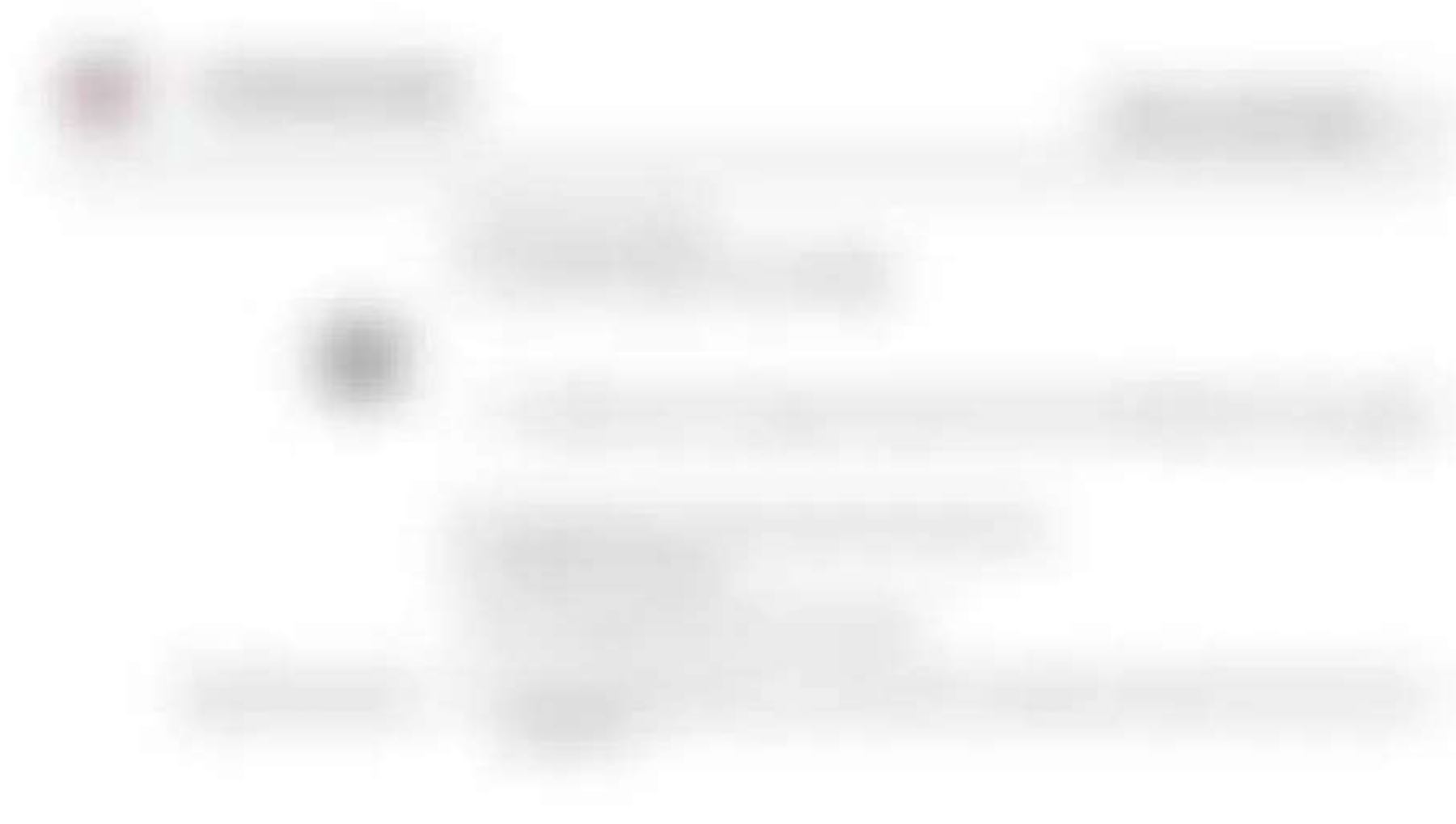









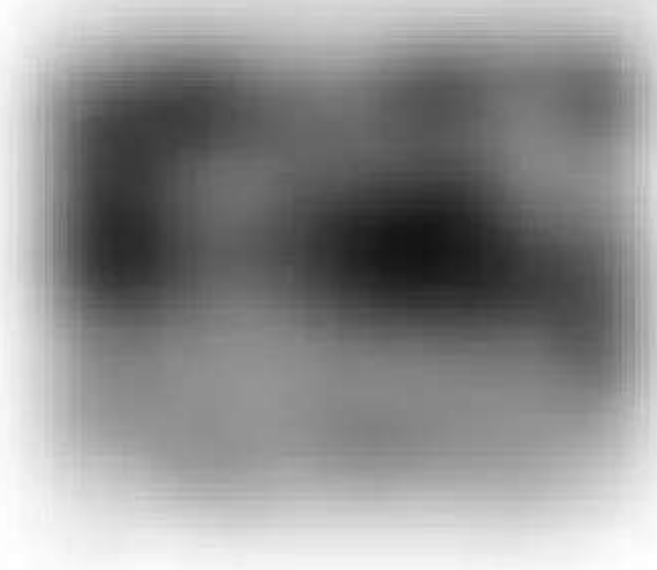



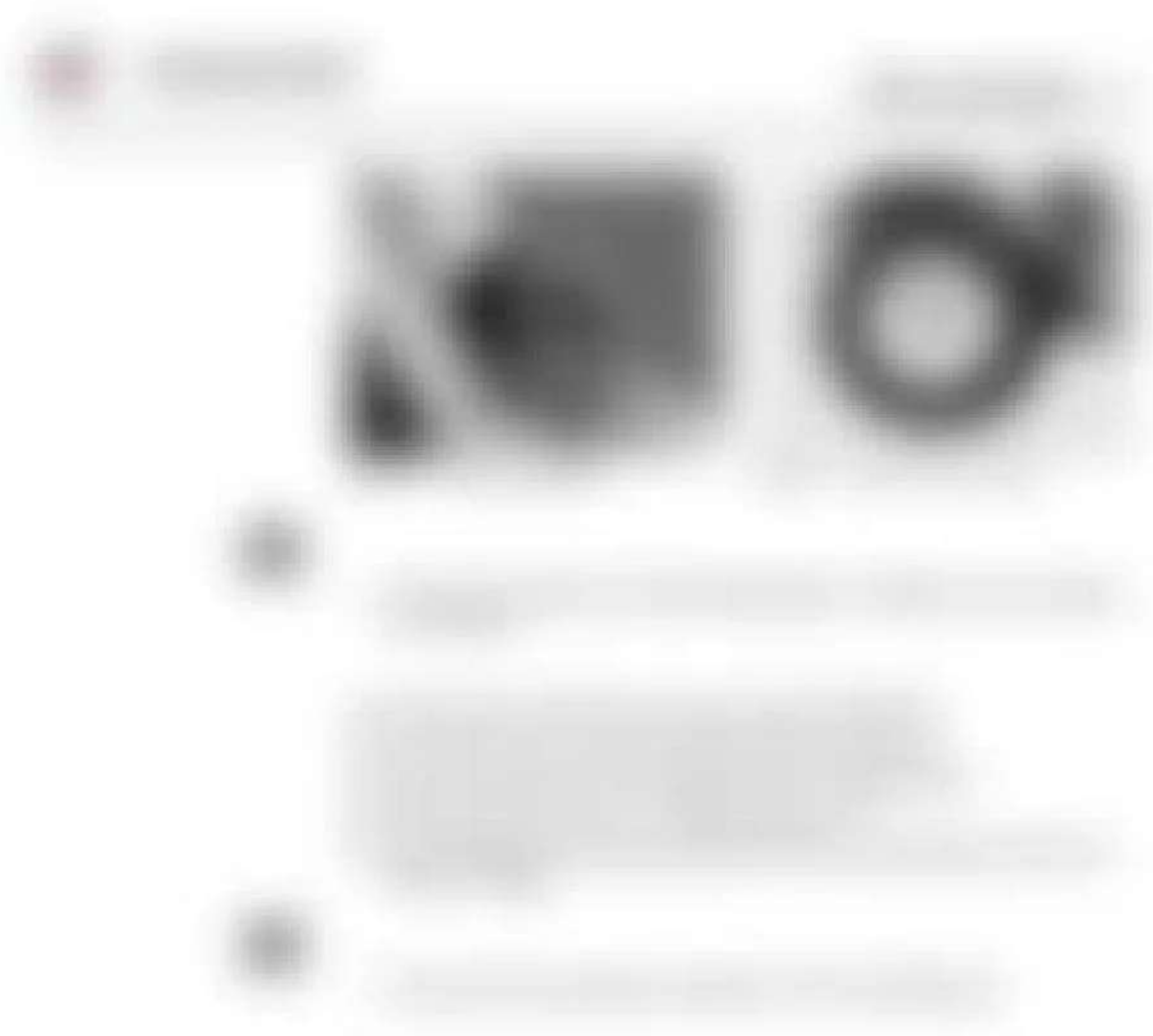













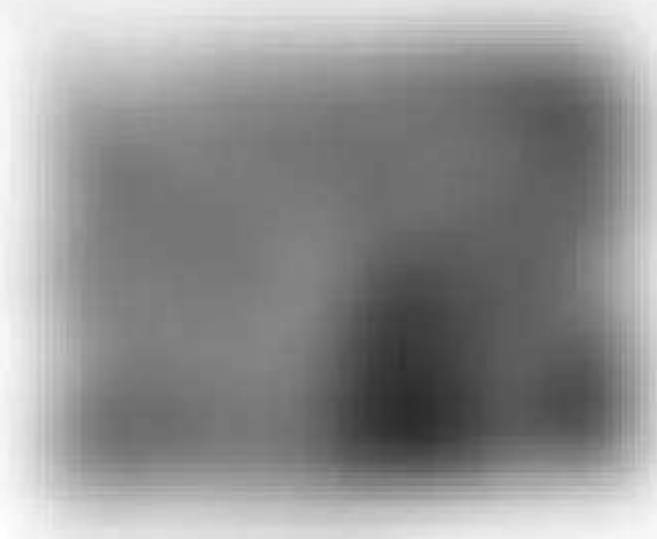

Blurred text block, likely a paragraph or a section of a document.



Blurred text block, likely a paragraph or a section of a document.



Blurred text block, likely a paragraph or a section of a document.







- Item 1
- Item 2
- Item 3
- Item 4

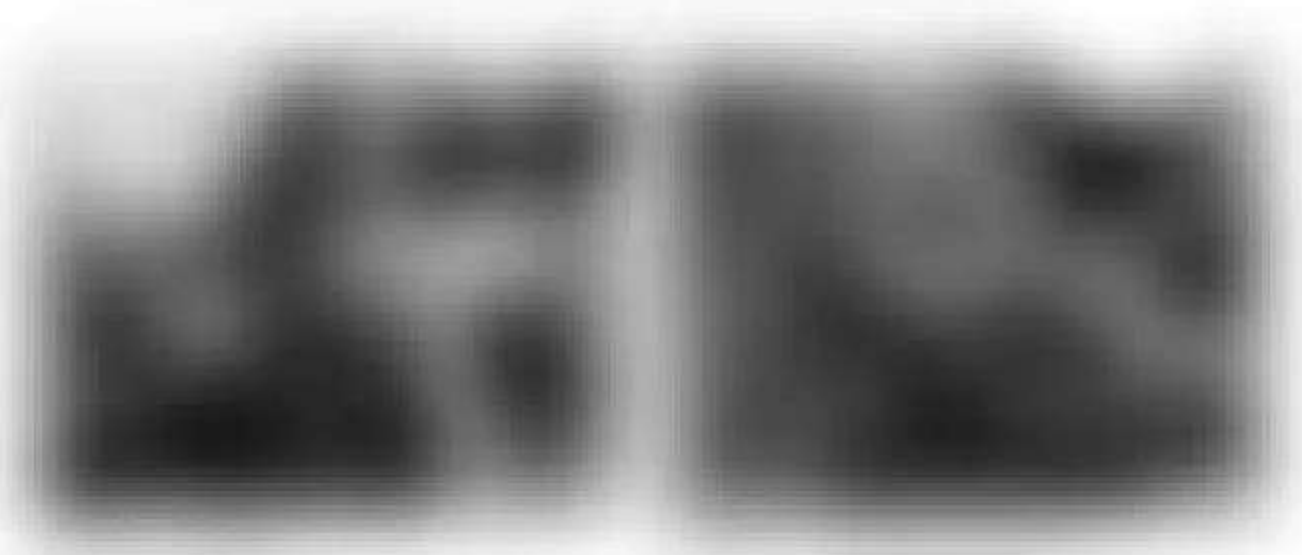

Main body of text, likely a technical manual or article, containing several paragraphs of descriptive text.





1. Introduction

2. Methodology

3. Results

4. Discussion

5. Conclusion

6. References

7. Appendix









Text block containing several lines of illegible text.

Text block containing several lines of illegible text.



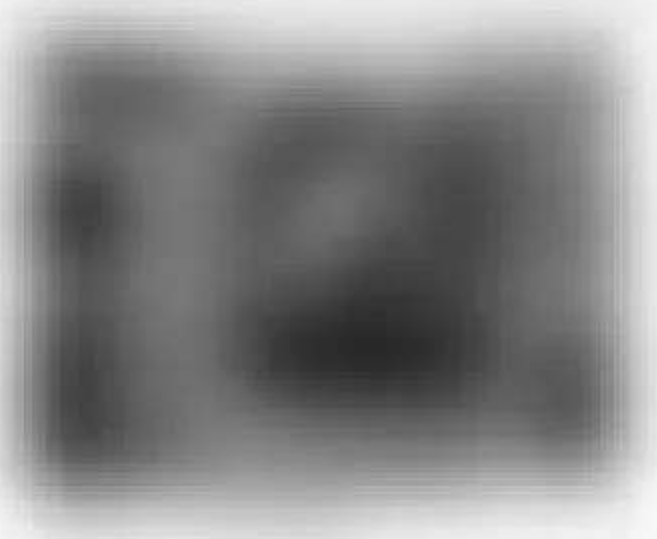

[Blurred text block]



[Blurred text block]

[Blurred text block]



[Blurred text block]

[Blurred text block]









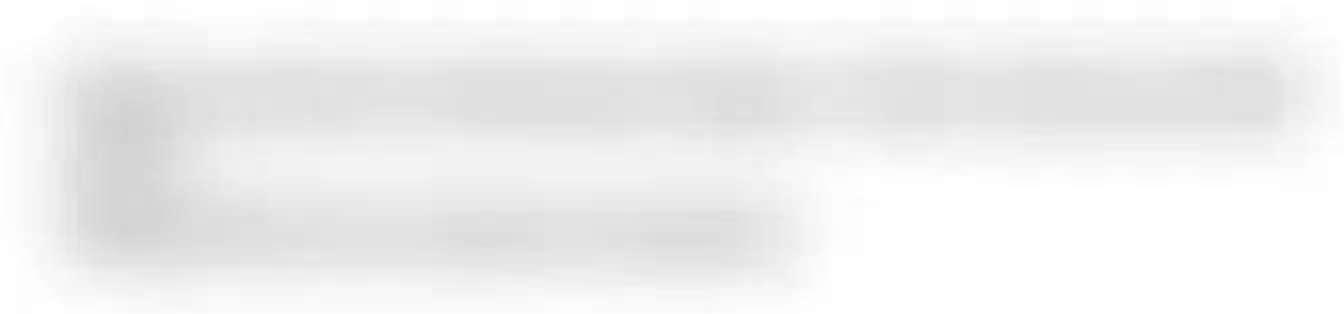



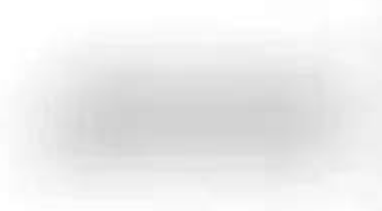





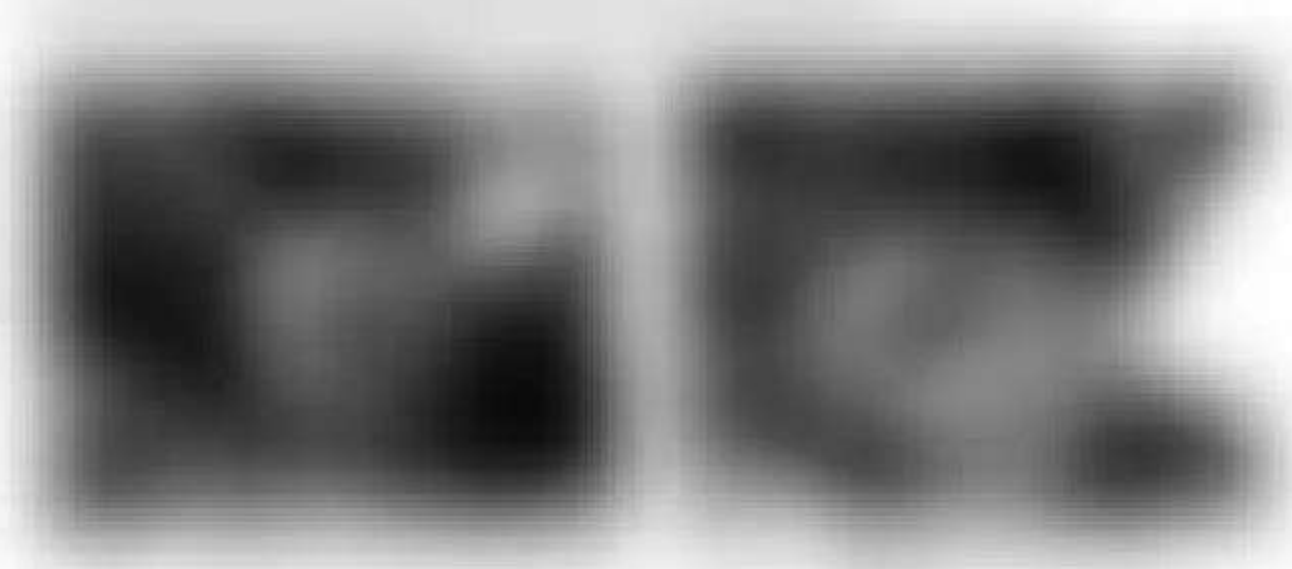
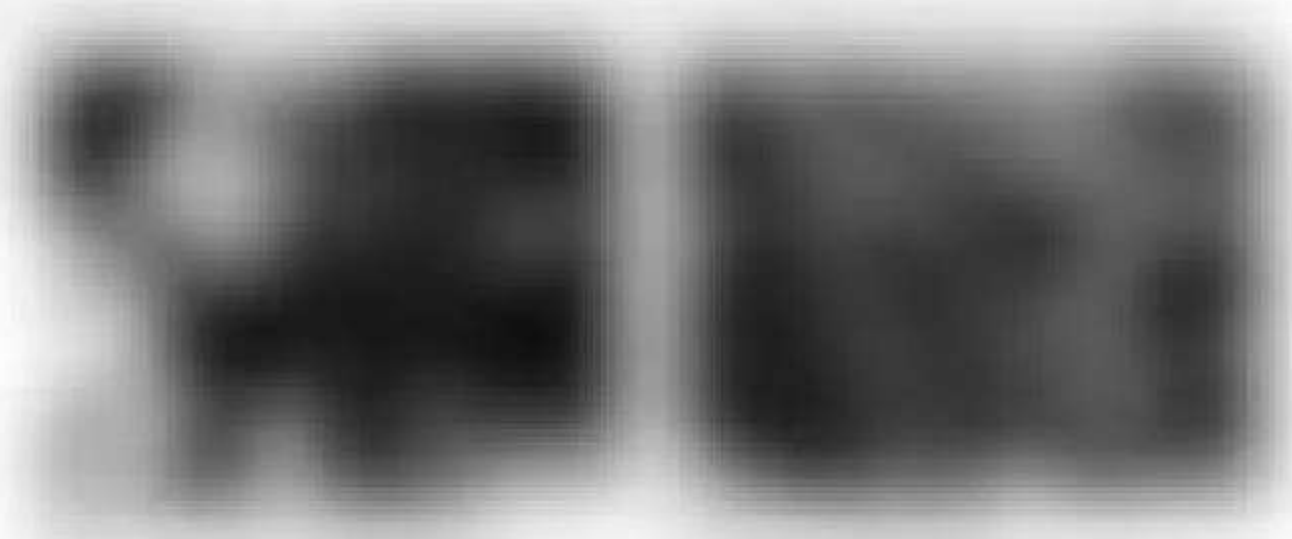

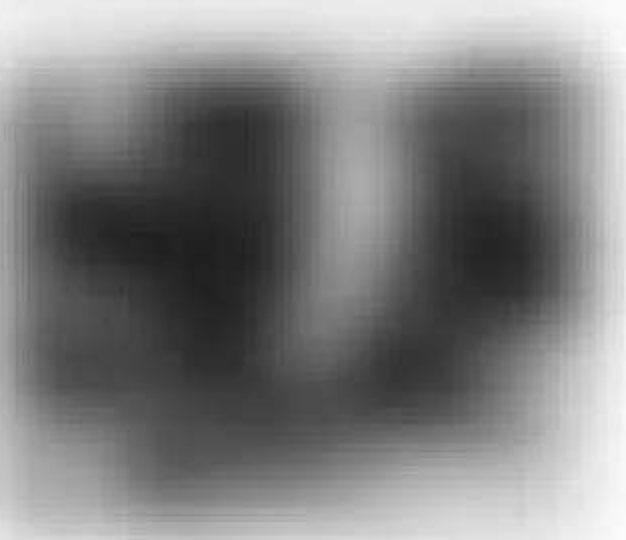
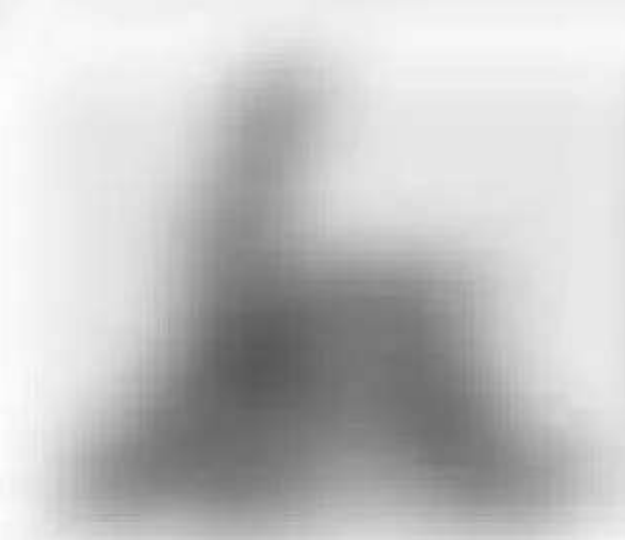
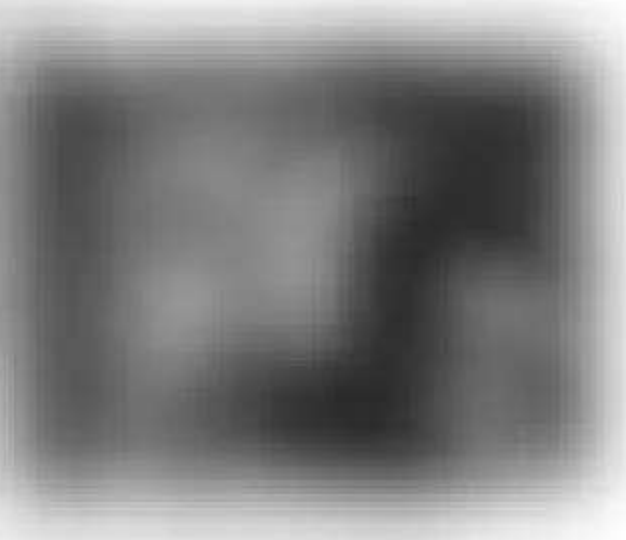
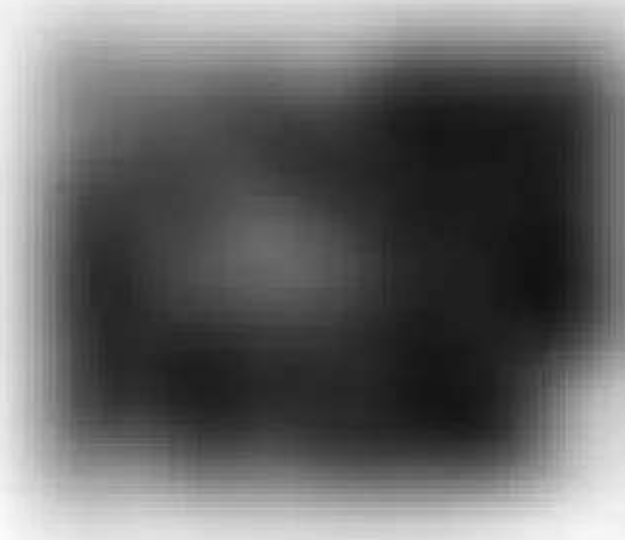
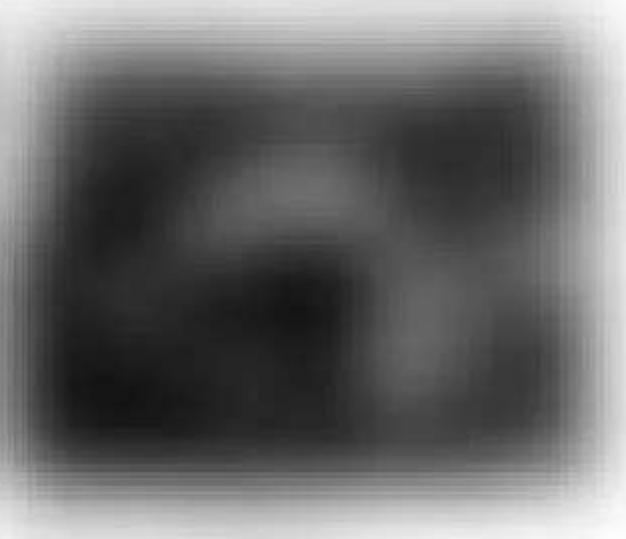
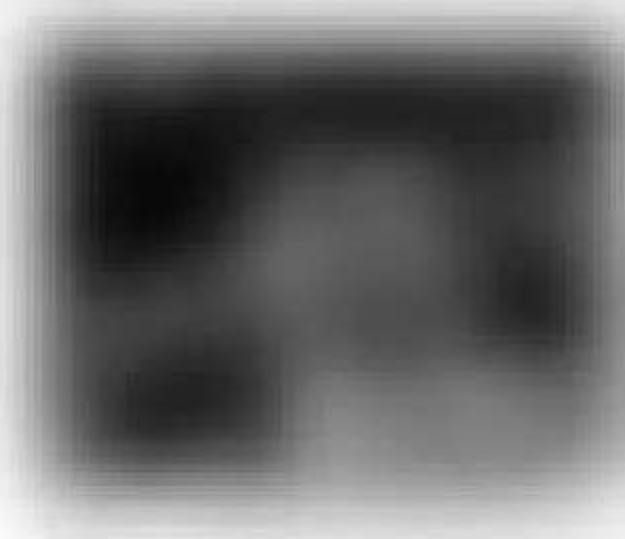





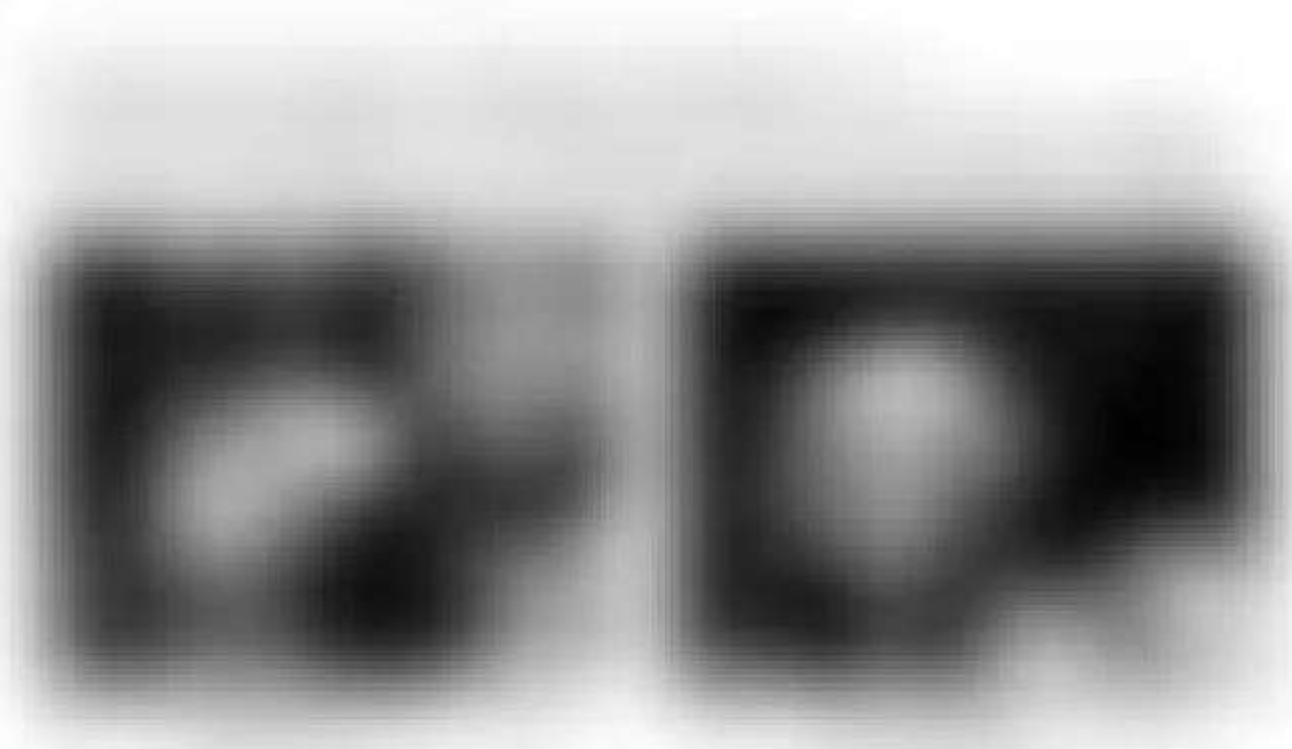
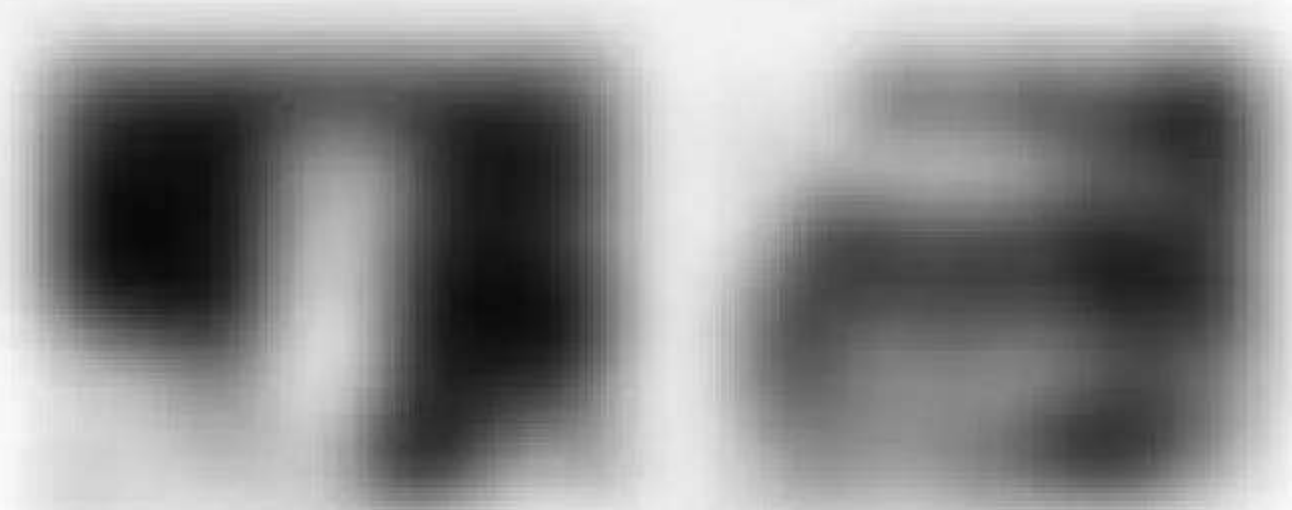













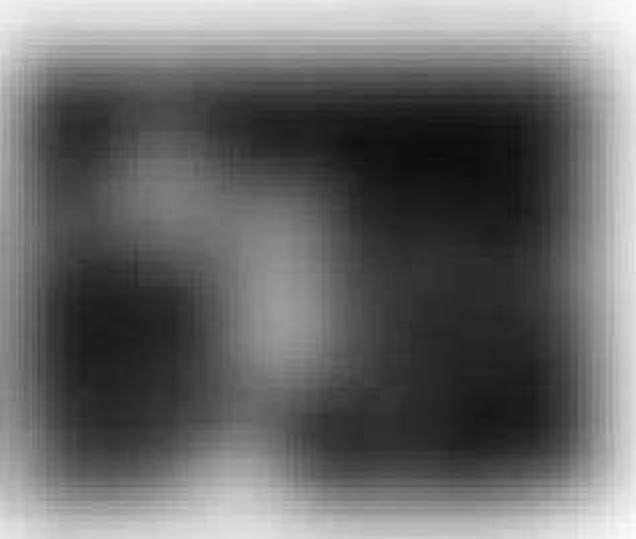
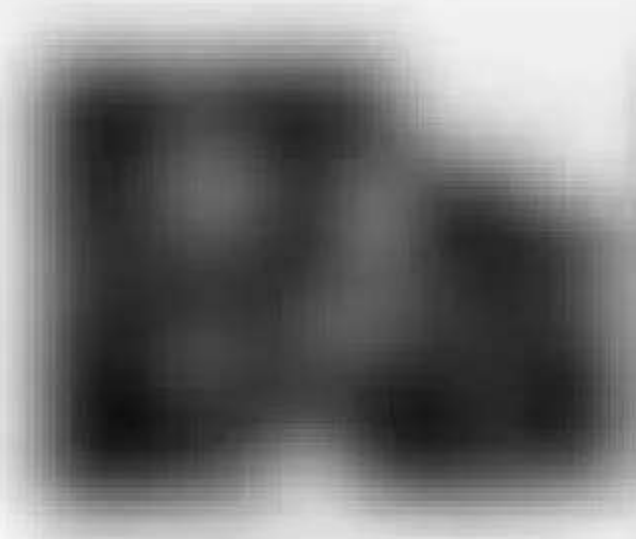

Image description

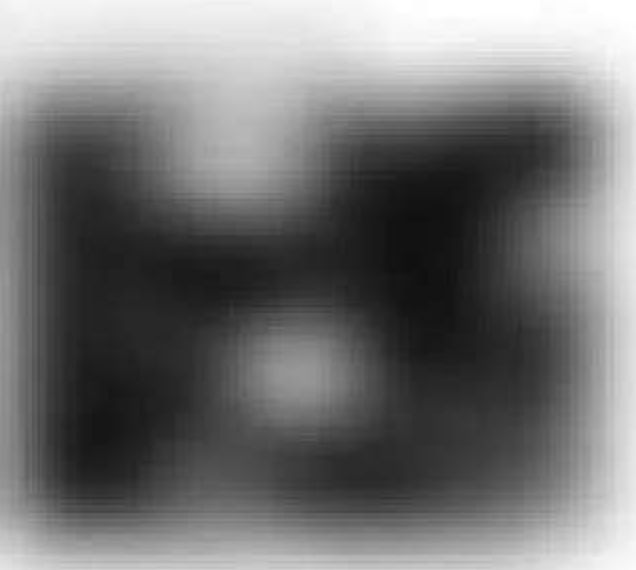
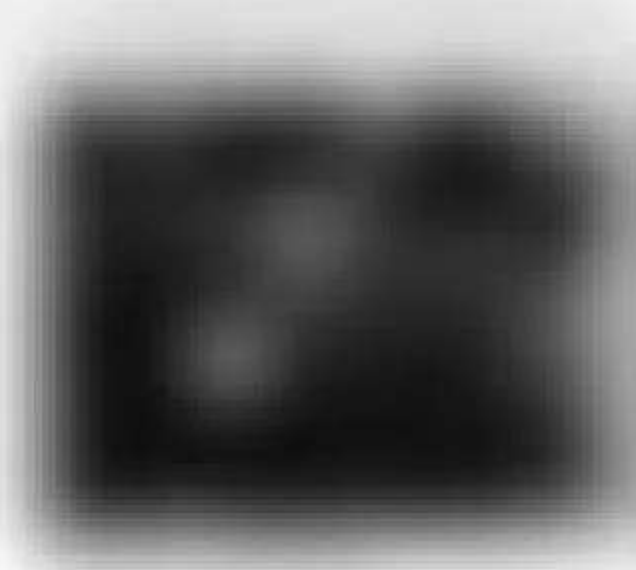

Image description

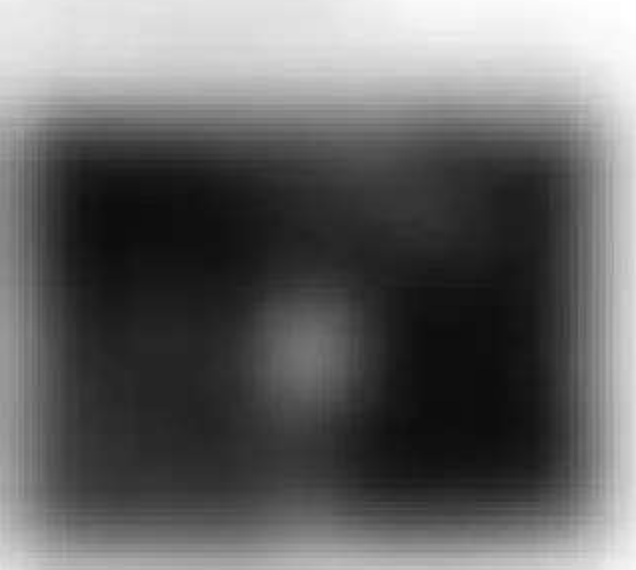
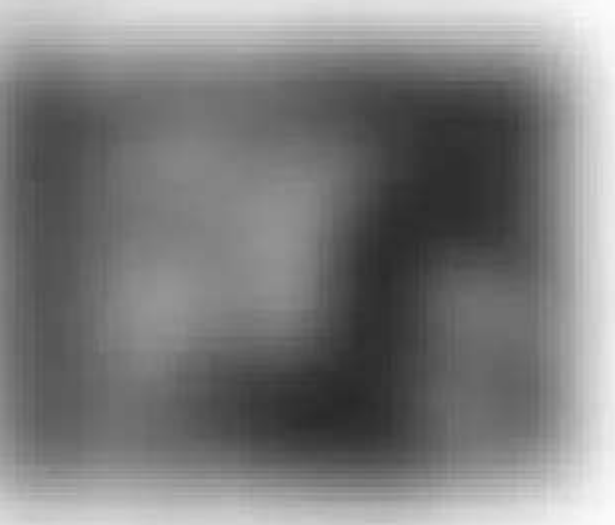
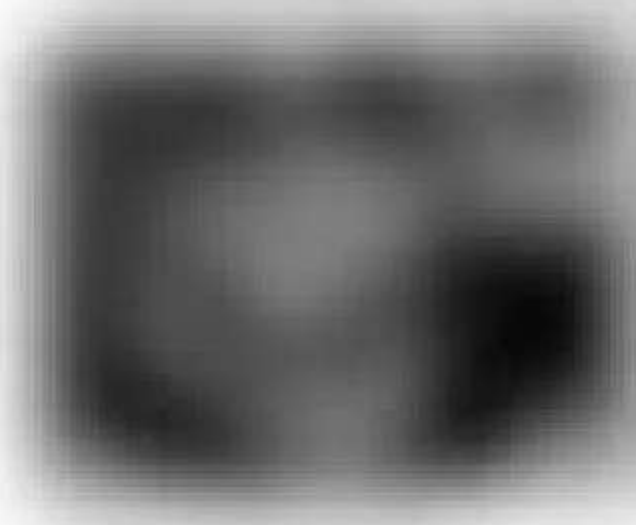

Image description





Blurred text label, possibly a title or description, located on the left side of the page.



Blurred text label, possibly a title or description, located on the left side of the page.

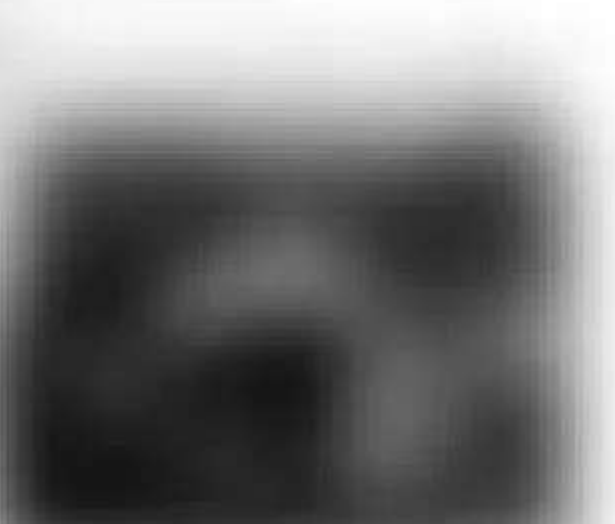
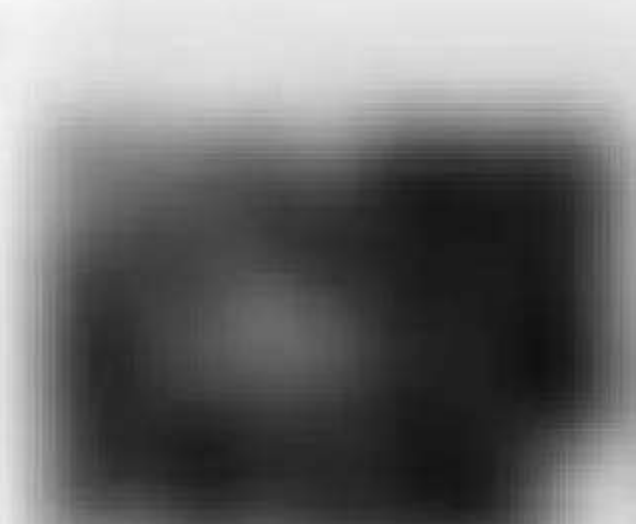

Blurred text label, possibly a title or description, located on the left side of the page.



Blurred text label, possibly a title or description, located on the left side of the page.

















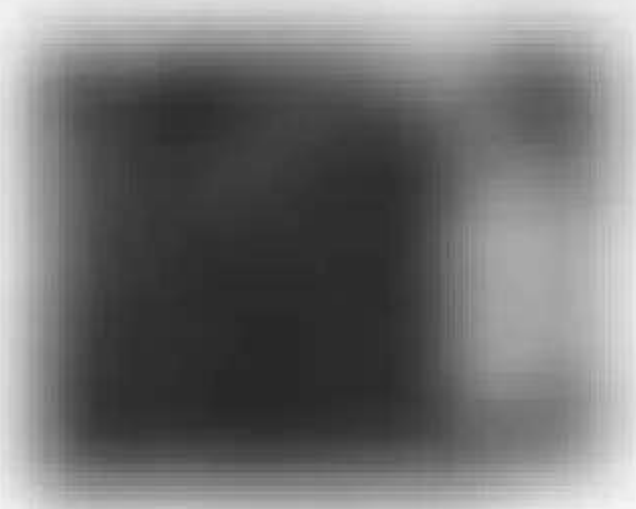







Large block of text, likely a main heading or introductory paragraph, centered on the page.

Large block of text, likely a main heading or introductory paragraph, centered on the page.

Large block of text, likely a main heading or introductory paragraph, centered on the page.





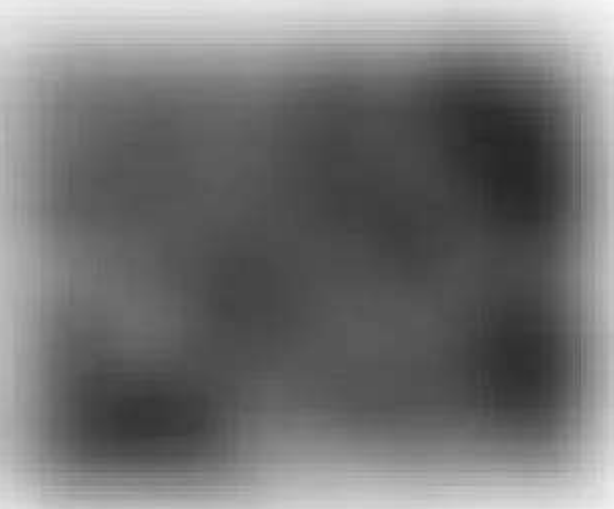

Blurred text block, likely a paragraph of instructions or a list of items.

Blurred text block, likely a paragraph of instructions or a list of items.

Blurred text block, likely a paragraph of instructions or a list of items.

Blurred text block, likely a paragraph of instructions or a list of items.





- Item 1
- Item 2
- Item 3

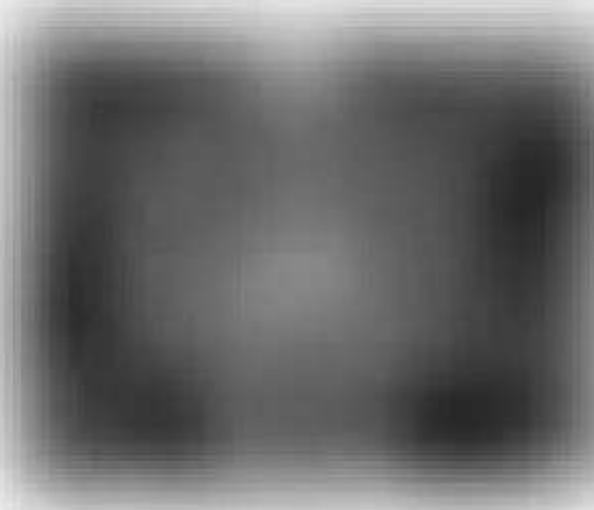

- Item 4
- Item 5

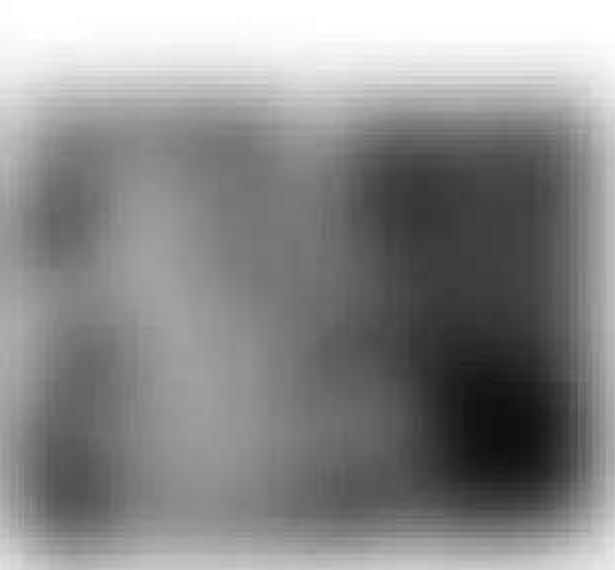
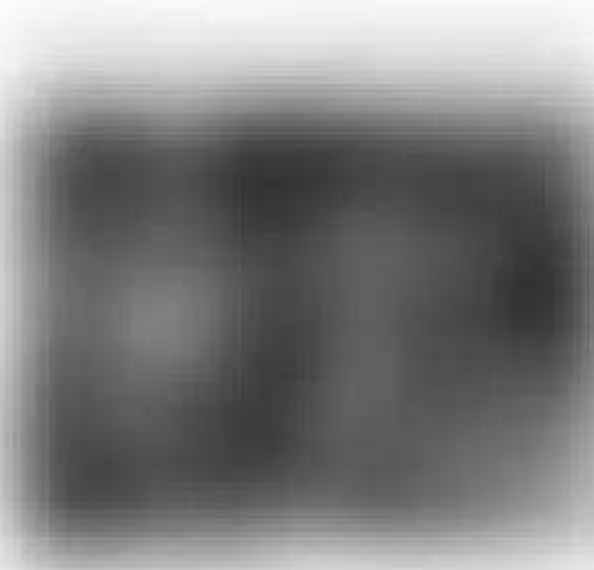



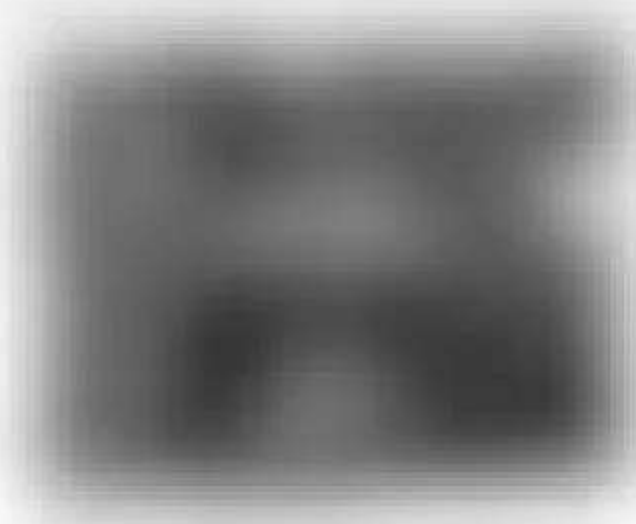

Blurred text, possibly a title or heading, located to the left of the second image.



Blurred text, possibly a title or heading, located to the left of the third image.

Blurred text, possibly a title or heading, located to the left of the fourth image.



Blurred text, possibly a title or heading, located at the bottom left of the page.



















[Blurred text block]



[Blurred text block]



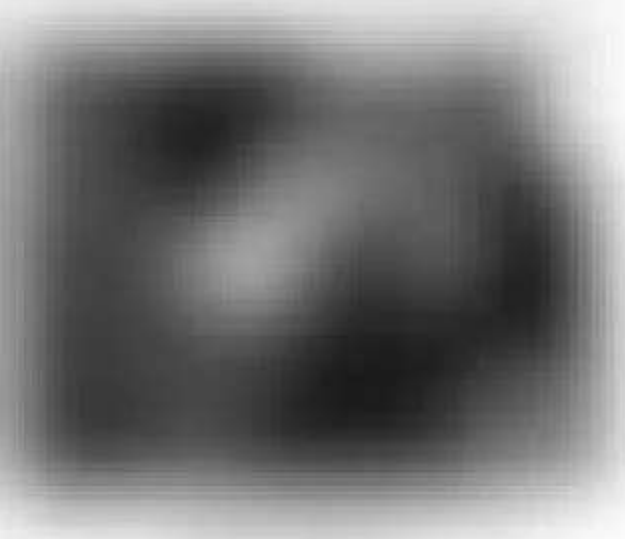
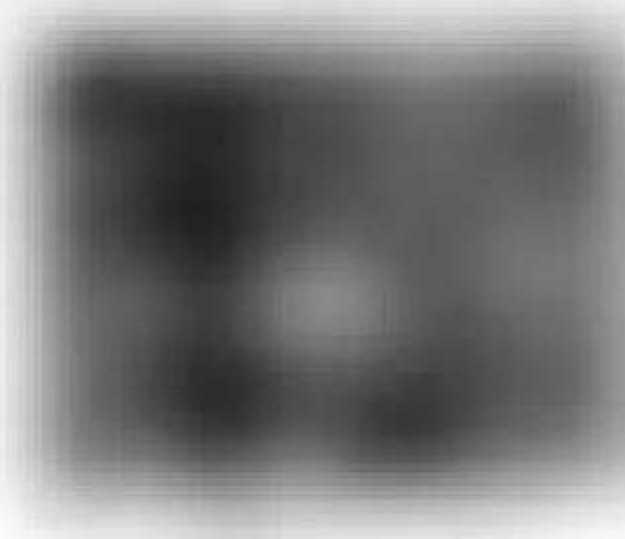
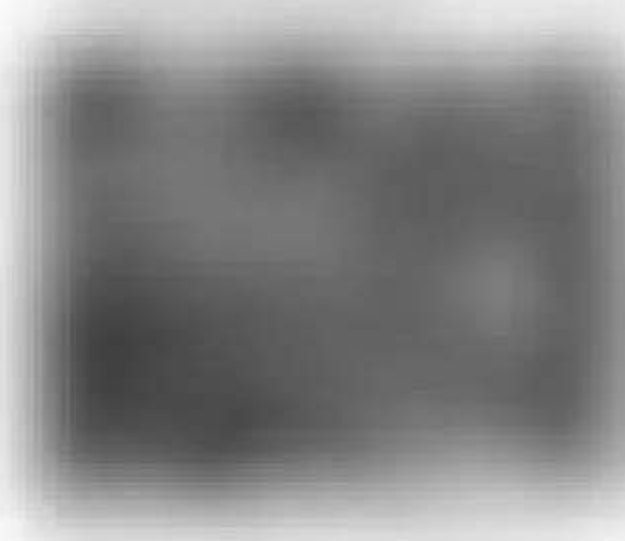
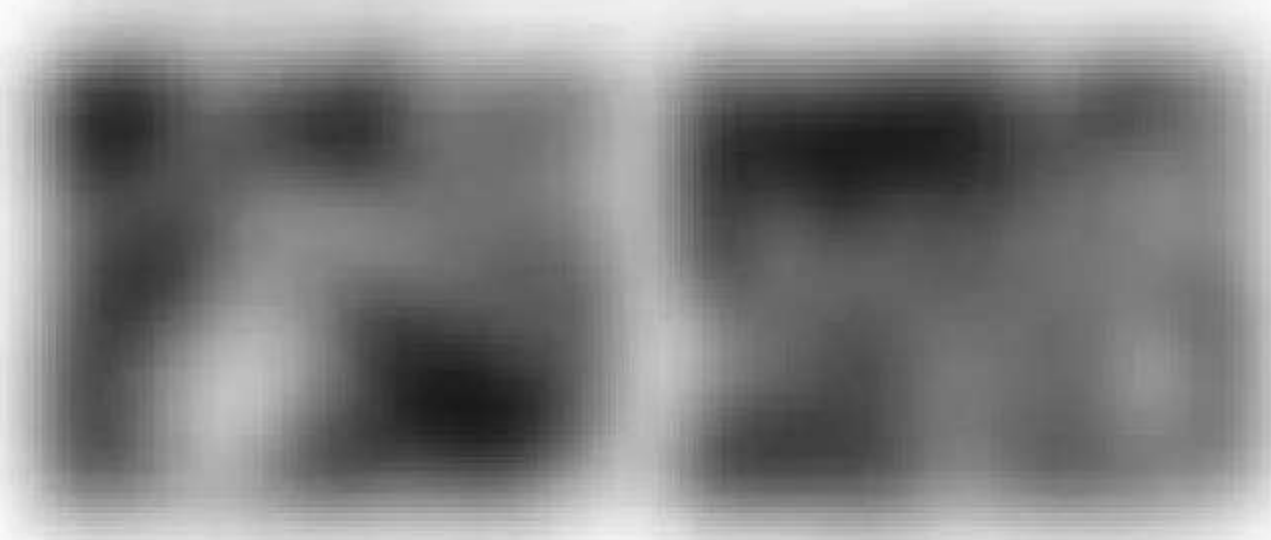
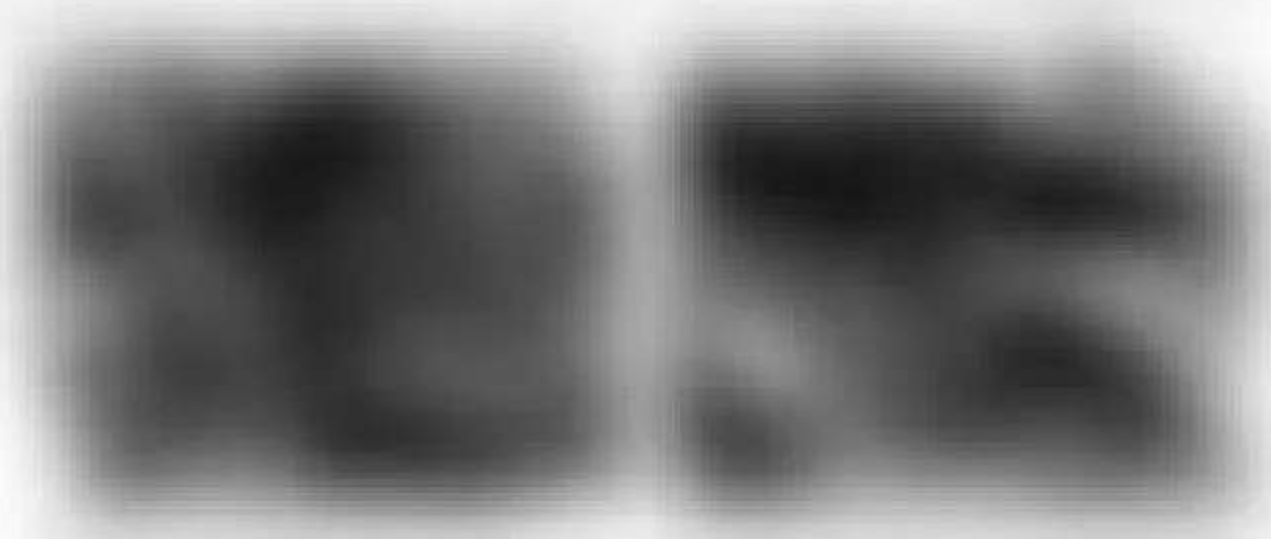

Image description











1. Introduction

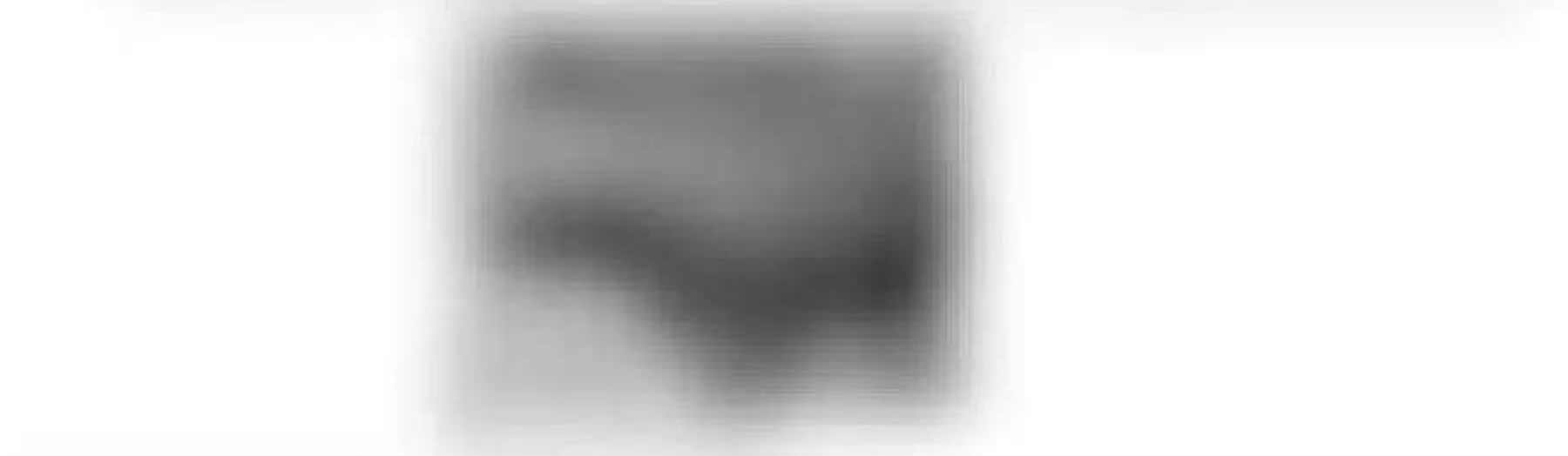

2. Methodology

3. Results

4. Discussion

5. Conclusion









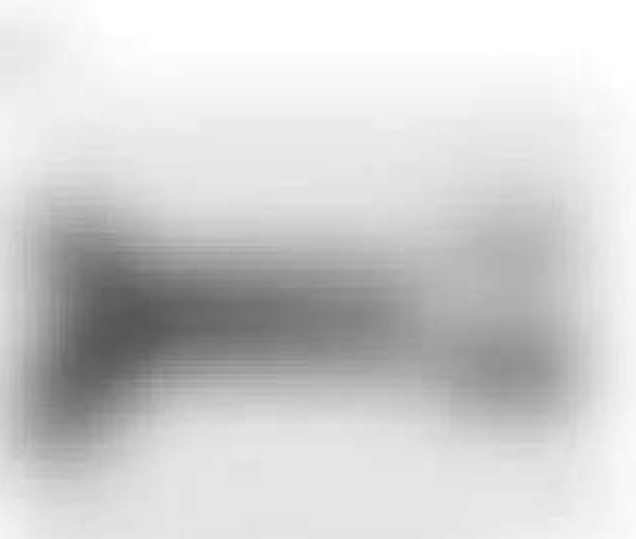
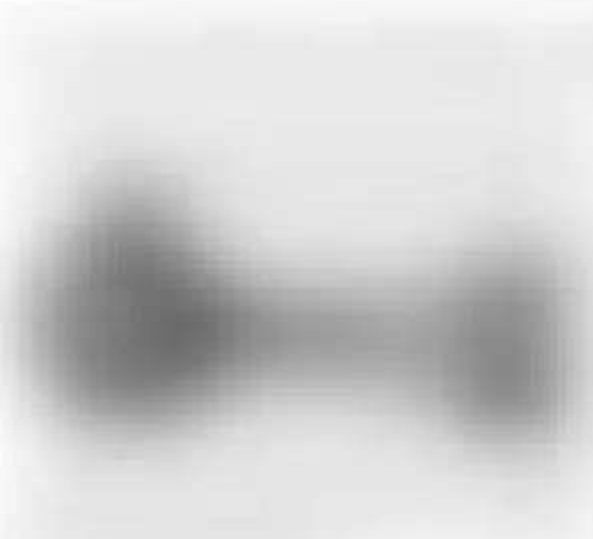
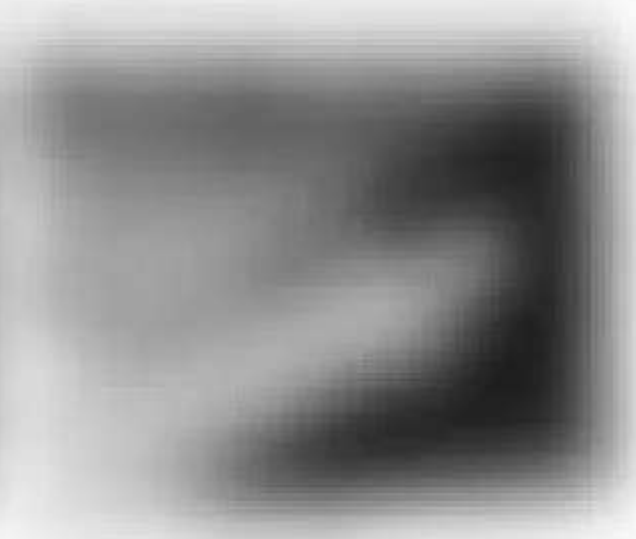
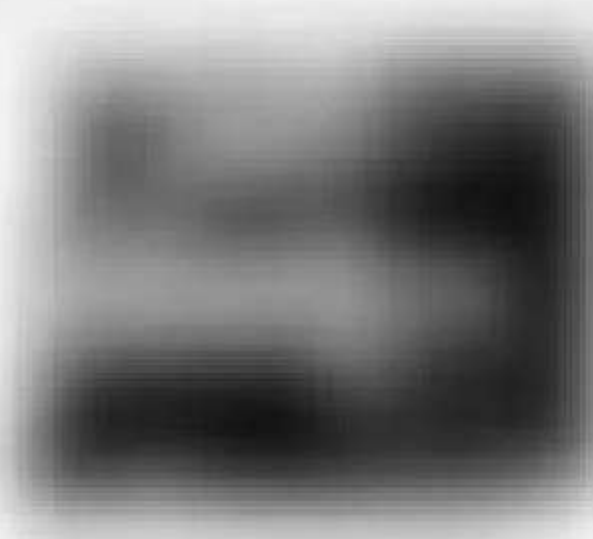











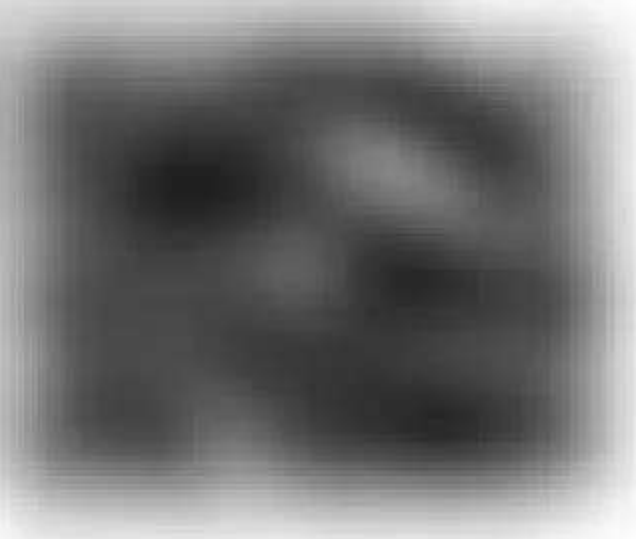
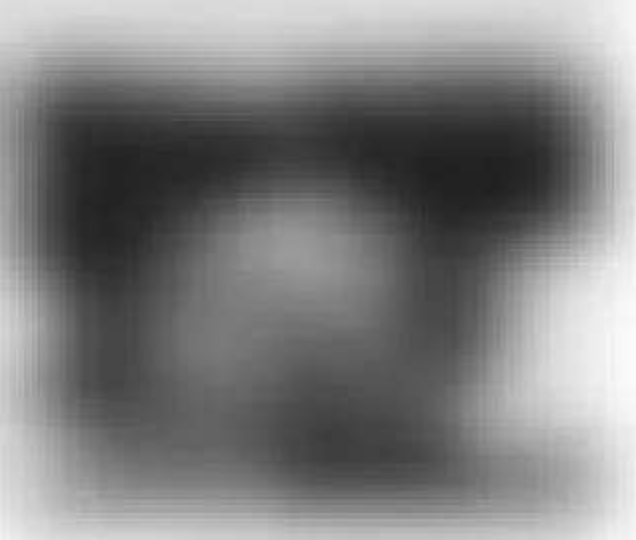
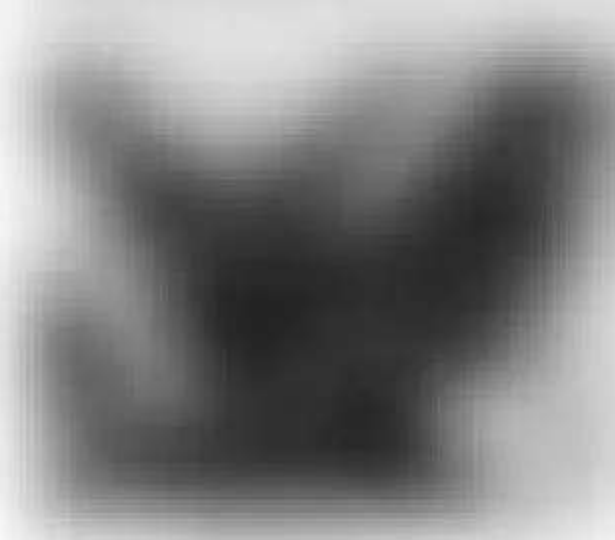



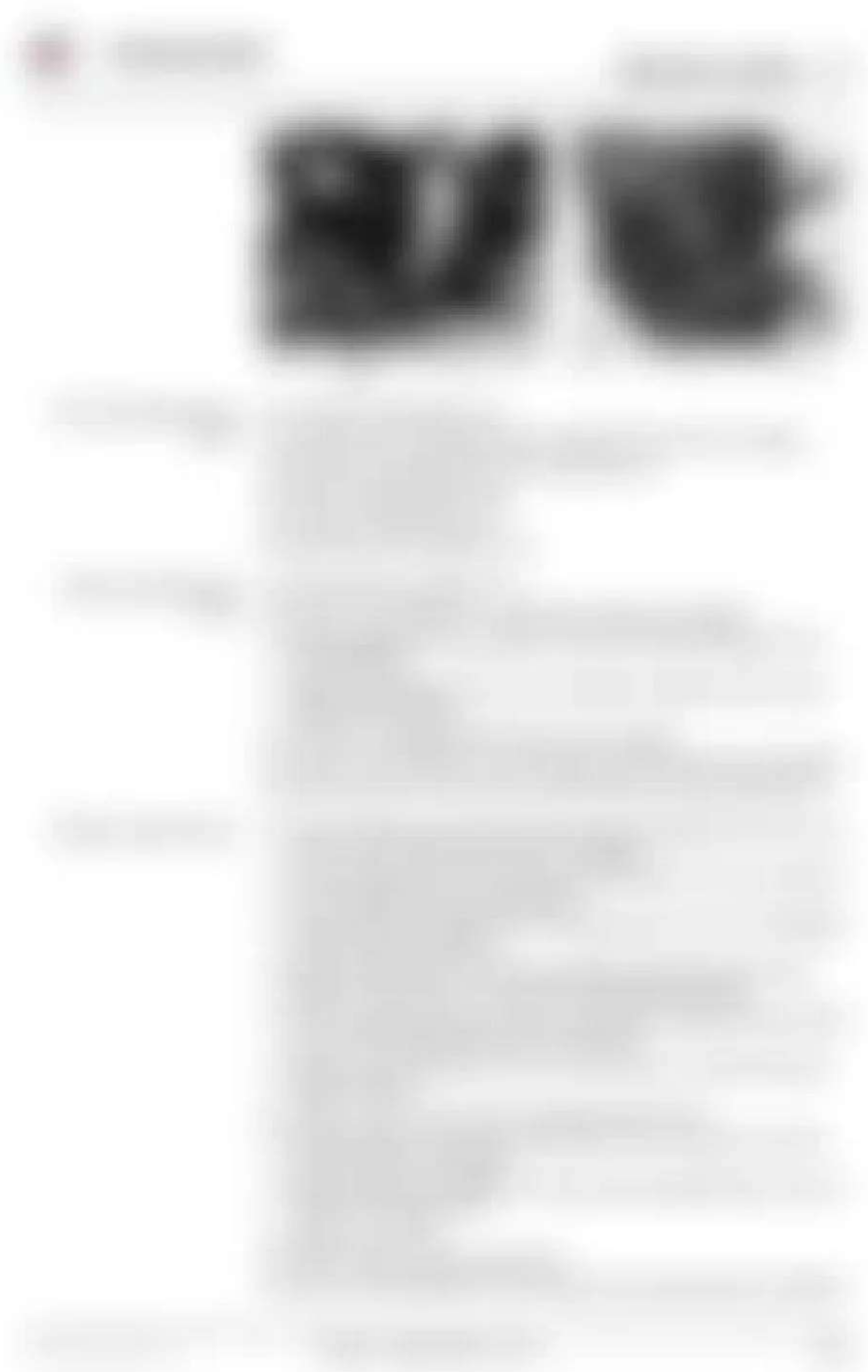









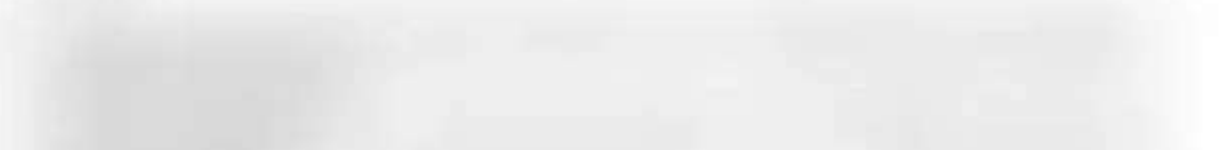
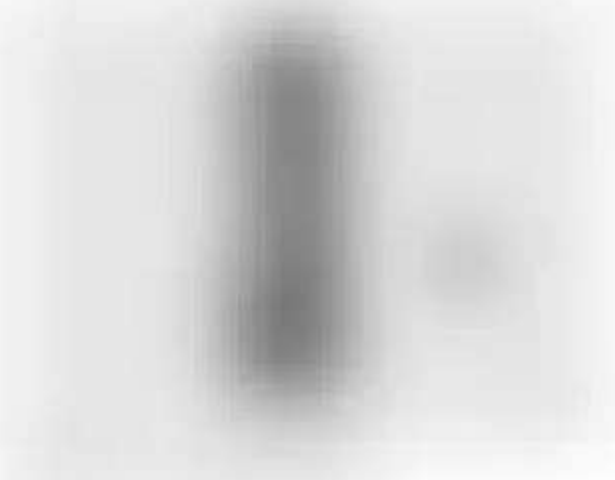
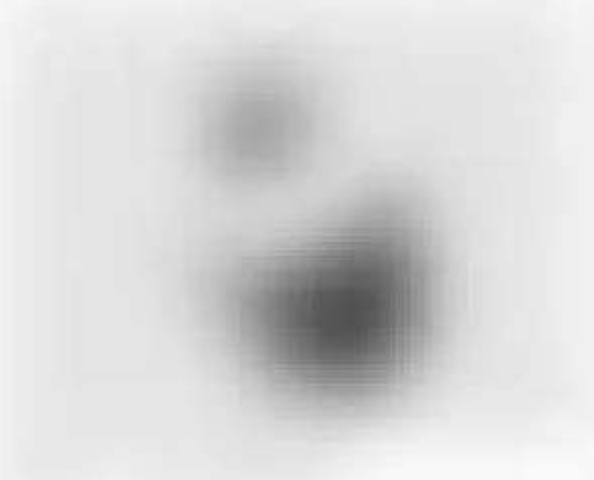





















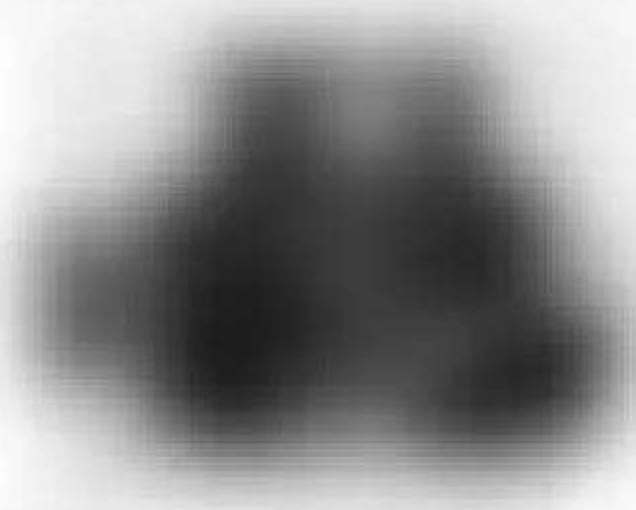

Blurred text, possibly a label or part number.

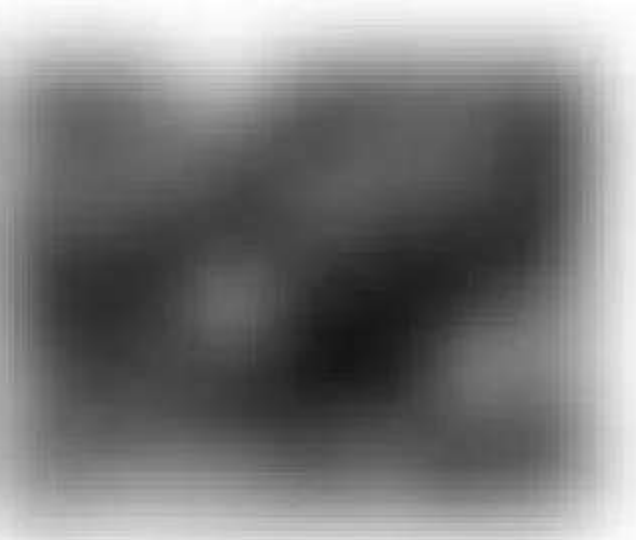
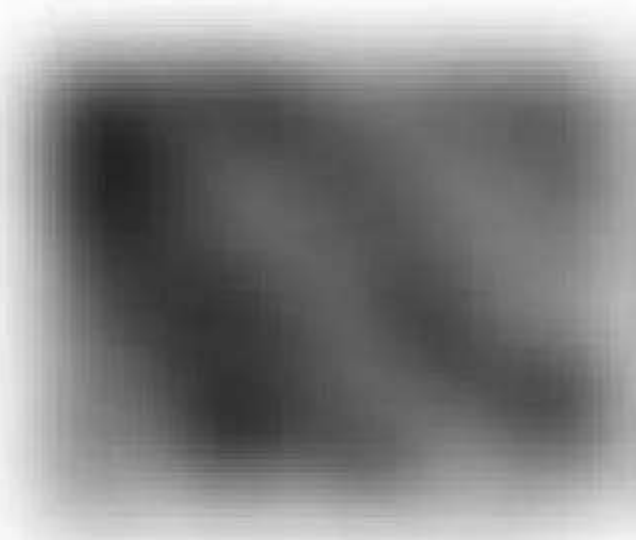

Blurred text, possibly a label or part number.





3

4

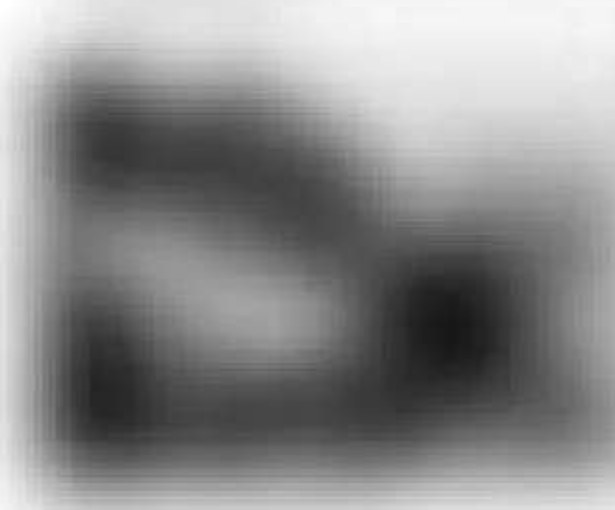

5

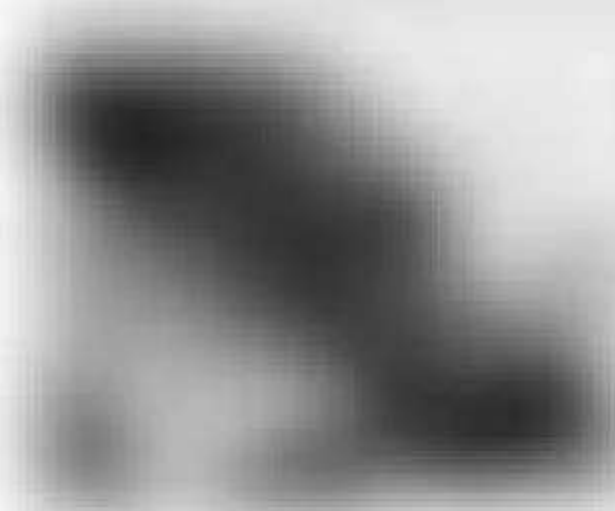

6



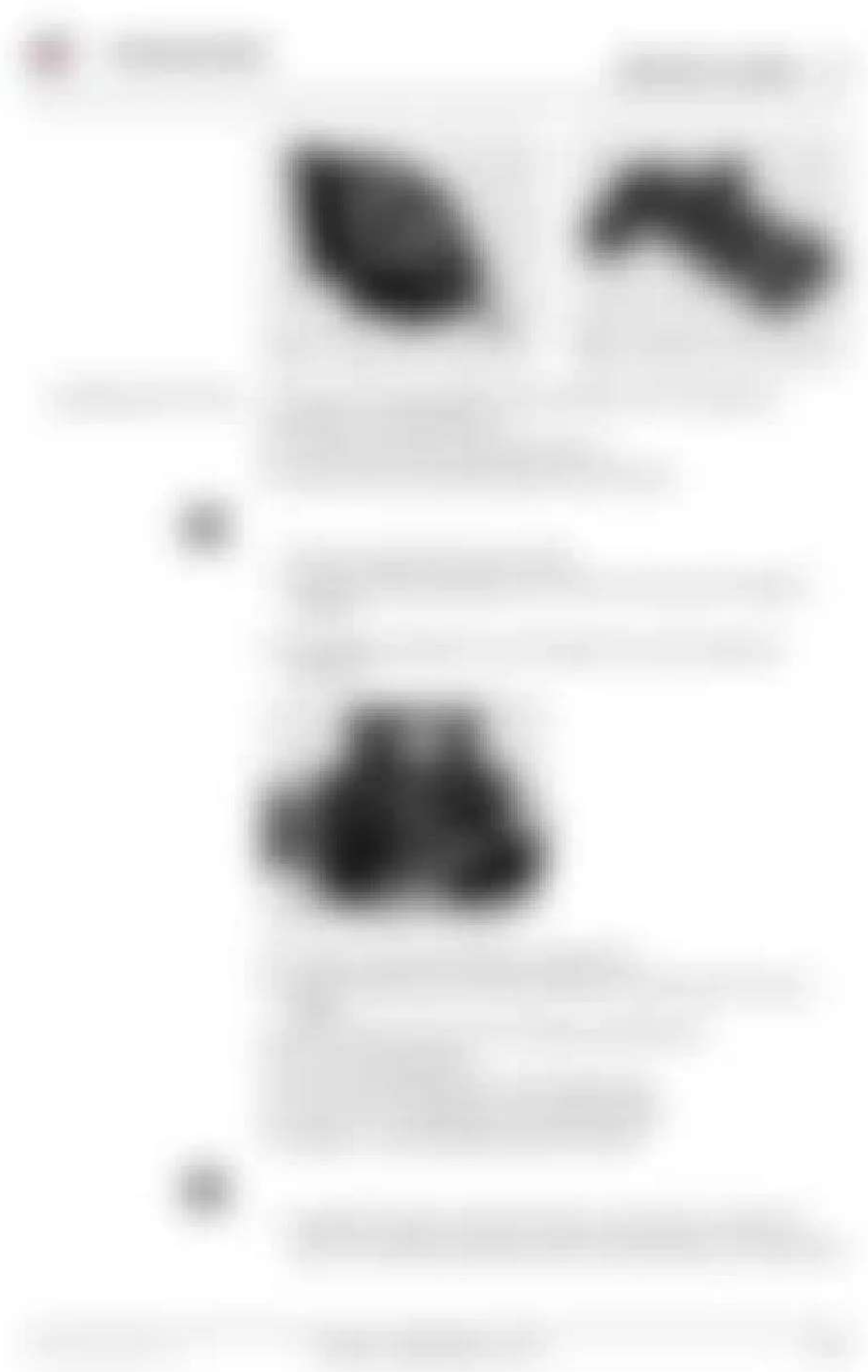

















1

2

3



4

5





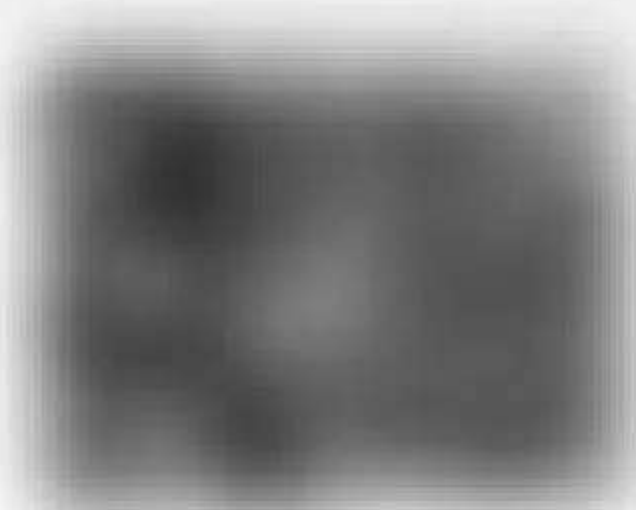

[The following text is extremely blurry and illegible. It appears to be a list of items or a table with multiple columns and rows.]



- 
- 
- 
- 

...

...

...

...

...



...

...



1. Introduction  
2. Objectives  
3. Methodology  
4. Results  
5. Discussion  
6. Conclusion

The study was conducted in a laboratory setting. The results showed that the system was able to perform the required tasks. The discussion highlights the limitations of the current system and suggests areas for future research. The conclusion states that the system is a promising solution for the problem at hand.

References  
1. Smith, J. (2010). "The Role of AI in Modern Manufacturing." *Journal of Industrial Engineering*, 15(2), 123-135.  
2. Doe, A. (2015). "Optimizing Production Processes with Machine Learning." *International Journal of Production Research*, 20(1), 45-60.  
3. Lee, S. (2018). "Predictive Maintenance in Industry 4.0." *IEEE Transactions on Industrial Informatics*, 14(3), 1123-1135.

Appendix A: Data Collection  
Appendix B: System Architecture  
Appendix C: Test Results



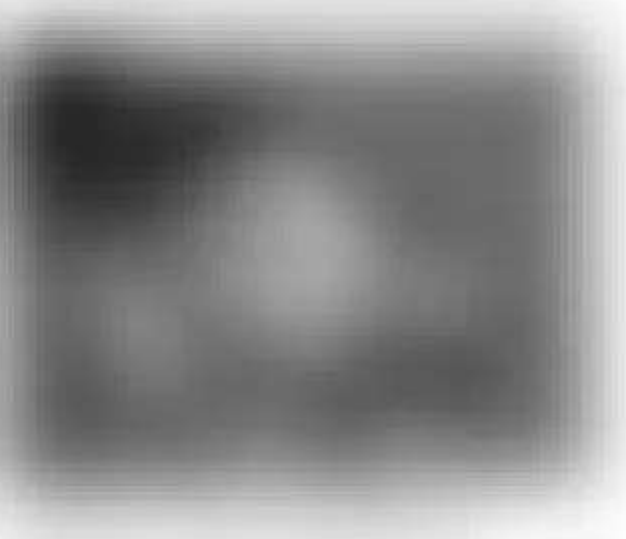

1. [Blurred text]

[Blurred text]



[Blurred text]



[Blurred text]

2. [Blurred text]

[Blurred text]

3. [Blurred text]

[Blurred text]

4. [Blurred text]

[Blurred text]

5. [Blurred text]

[Blurred text]

6. [Blurred text]

[Blurred text]





Page 1 of 1

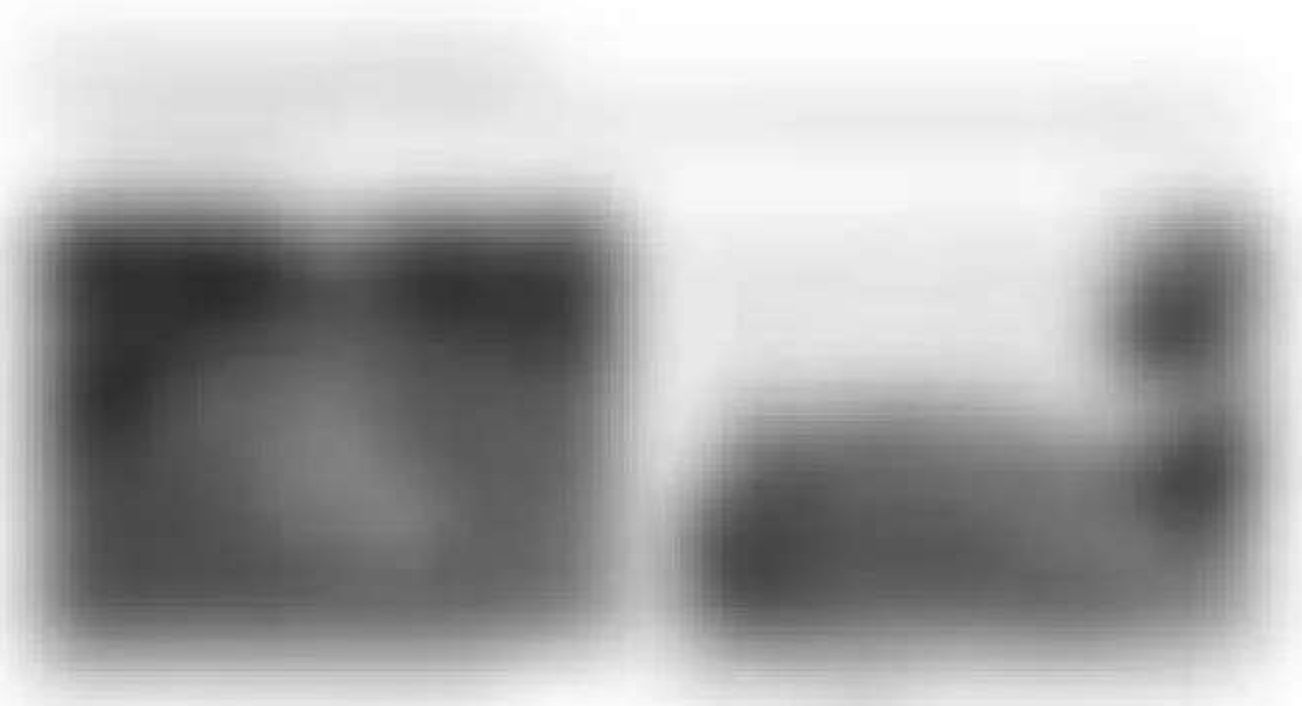

[The main body of the page contains several paragraphs of text that are extremely blurry and illegible. The text appears to be organized into a list or series of sections, but the specific content cannot be discerned.]



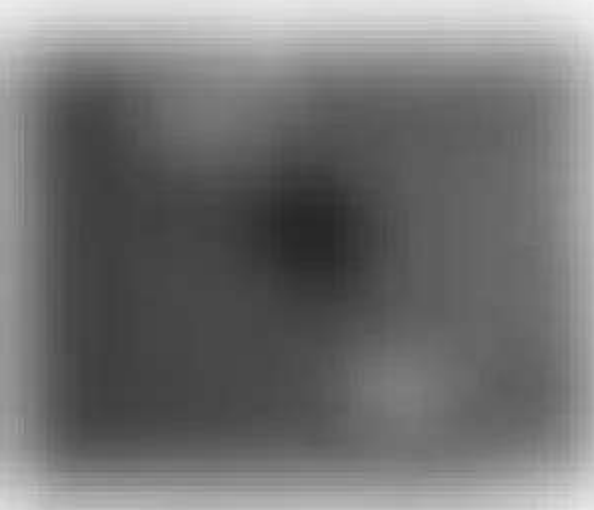
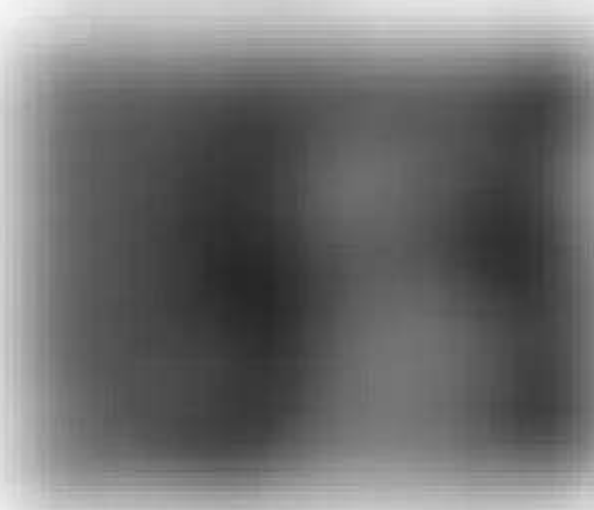









Section 1: Introduction

Section 2: Main Content

Section 3: Details

Section 4: Further Information

Section 5: Conclusion

Section 6: Appendix

Section 7: References

Section 8: Contact Us

Section 9: Footer









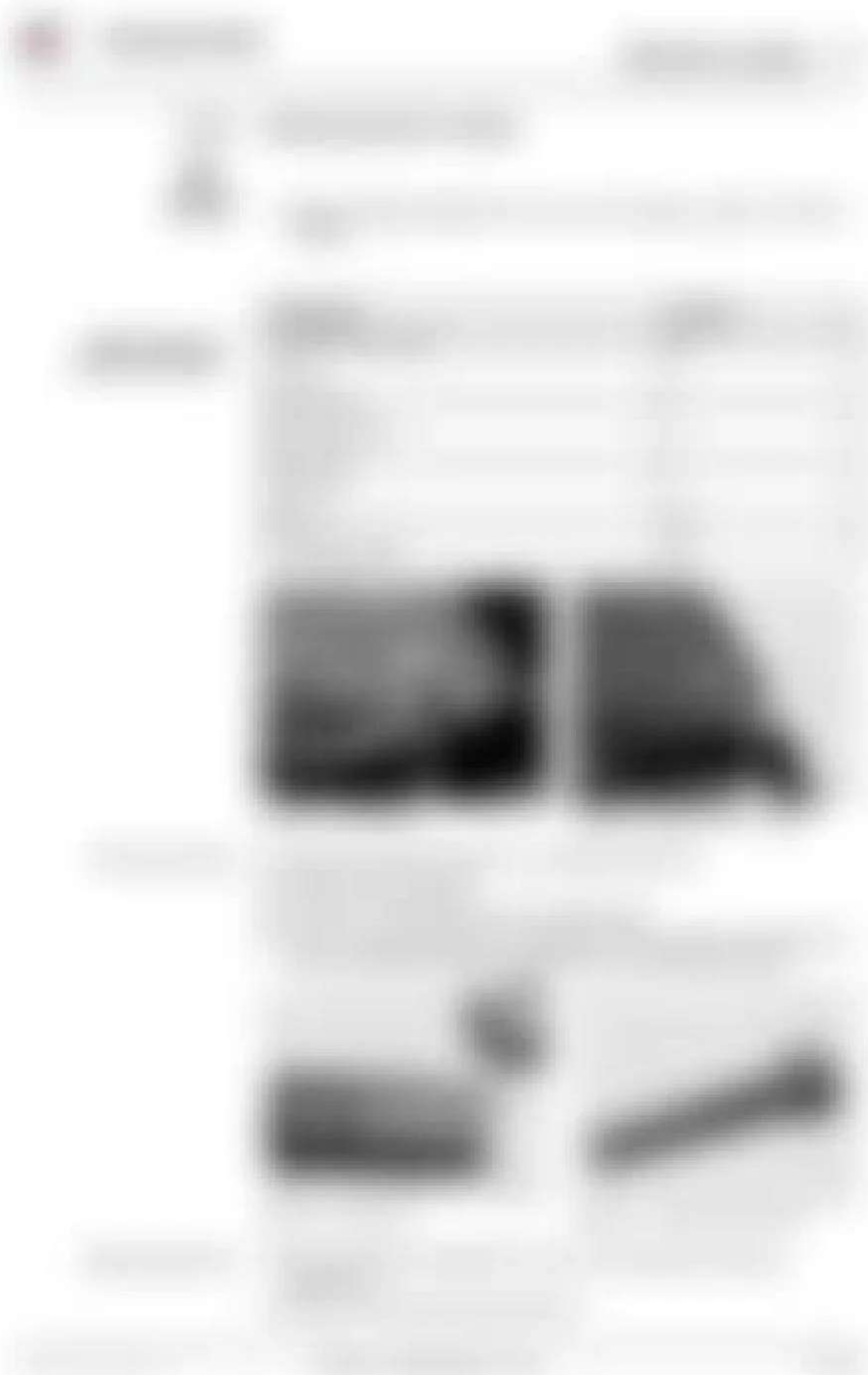





Blurred text content, likely a list of items or a table, with several rows and columns of illegible text.









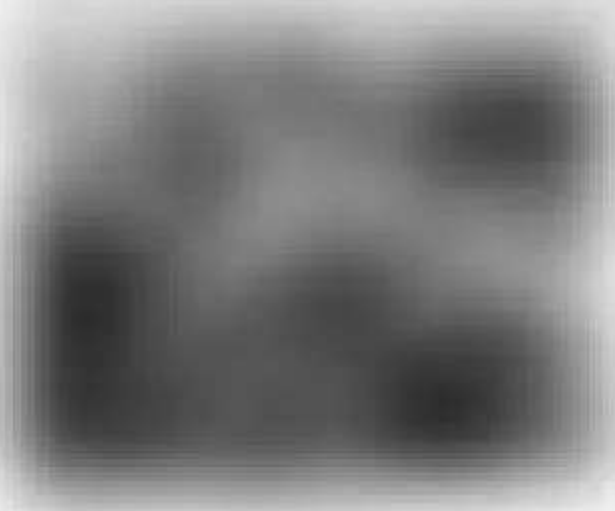



3

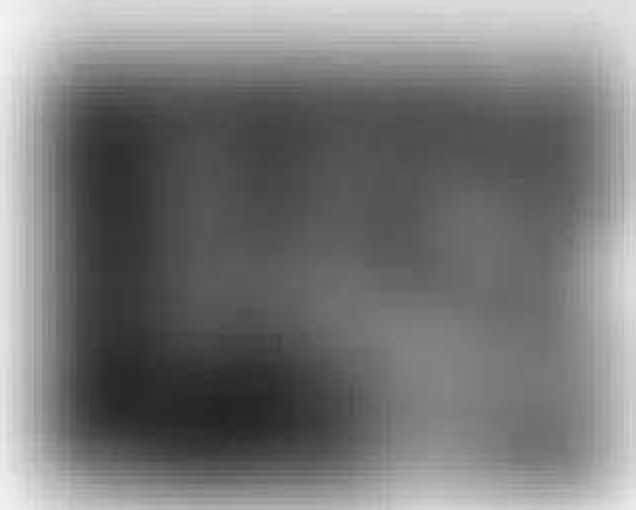

4

5

6

7

8

9

10

11

12

13

14

15

16



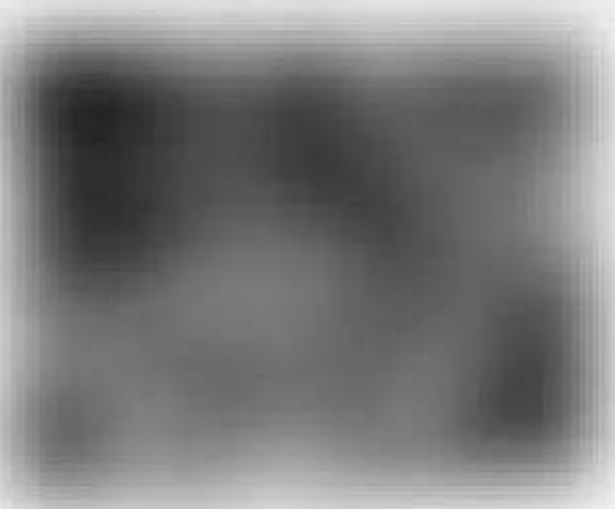



1. [Illegible text]

[Illegible text]

[Illegible text]

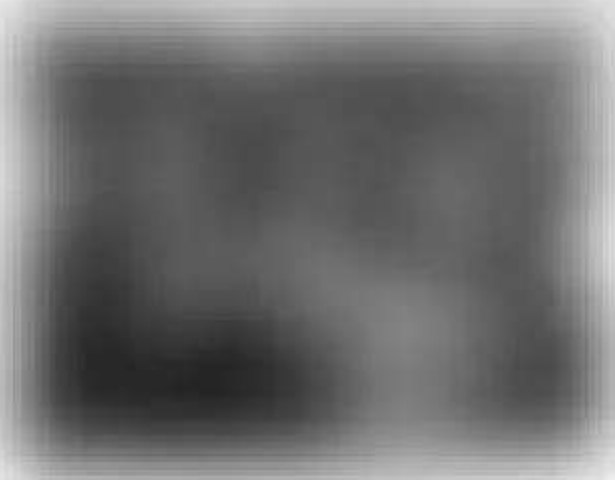

[Illegible text]

[Illegible text]

[Illegible text]

[Illegible text]

[Illegible text]

[Illegible text]

[Illegible text]

[Illegible text]

[Illegible text]

[Illegible text]

[Illegible text]





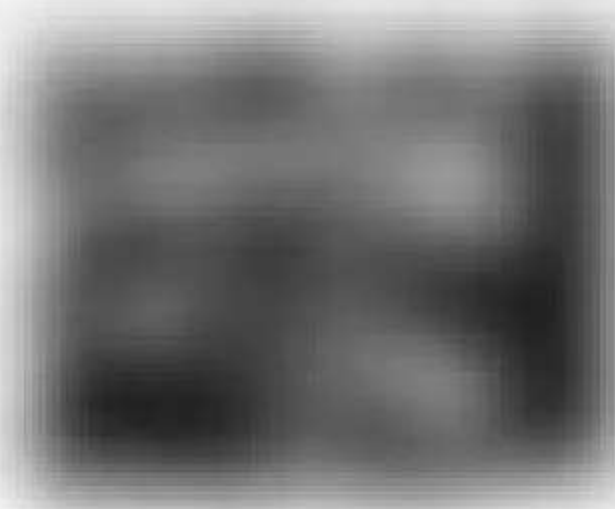

Section 1

Main body of text, paragraph 1

Section 2

Main body of text, paragraph 2

Section 3

Main body of text, paragraph 3

Section 4

Main body of text, paragraph 4

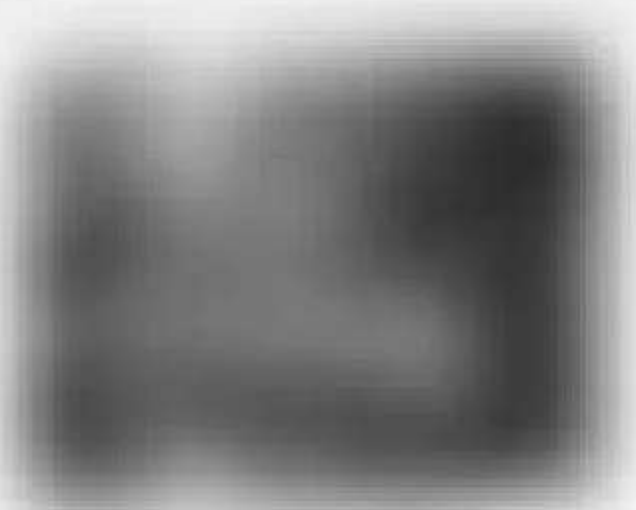

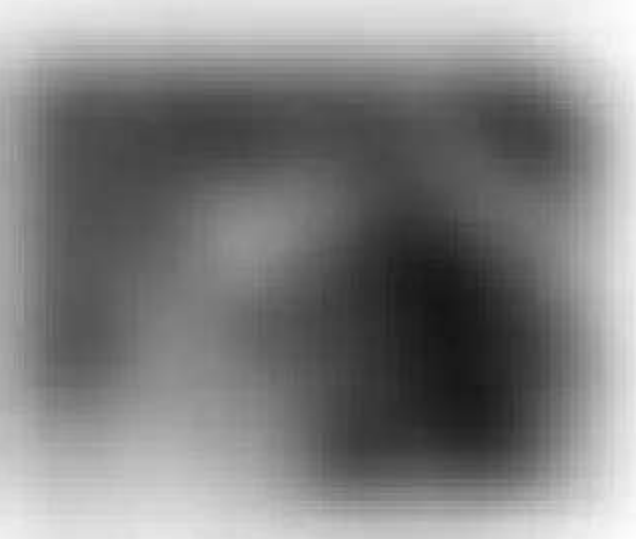
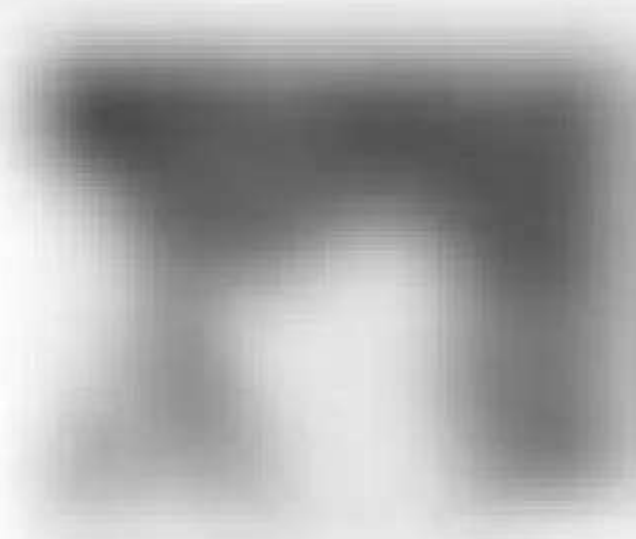

Figure 1

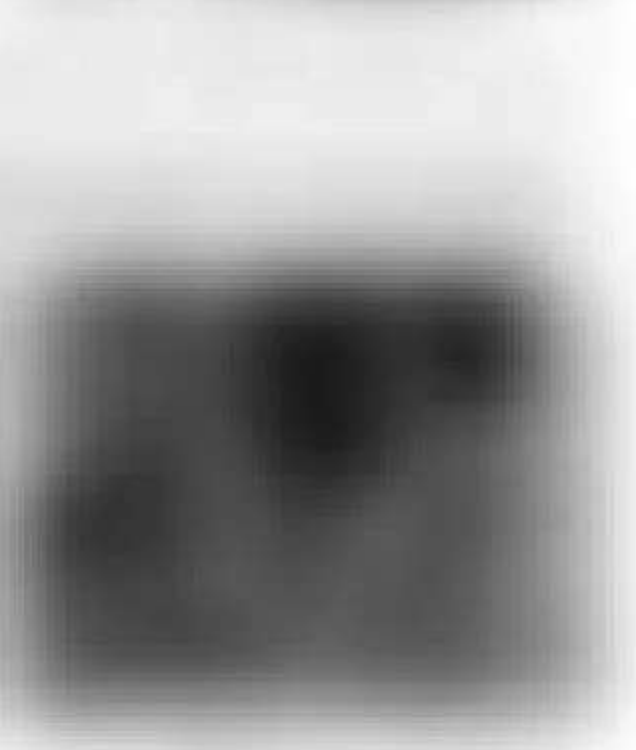
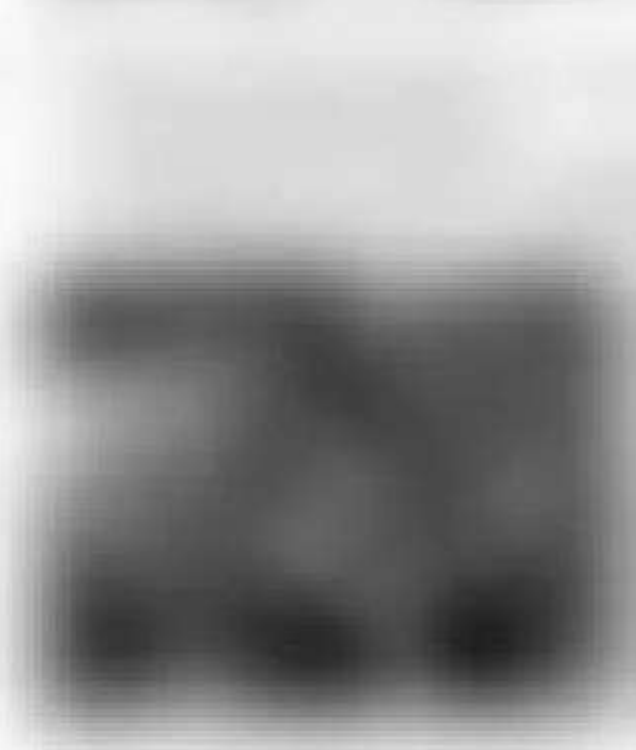

Figure 2

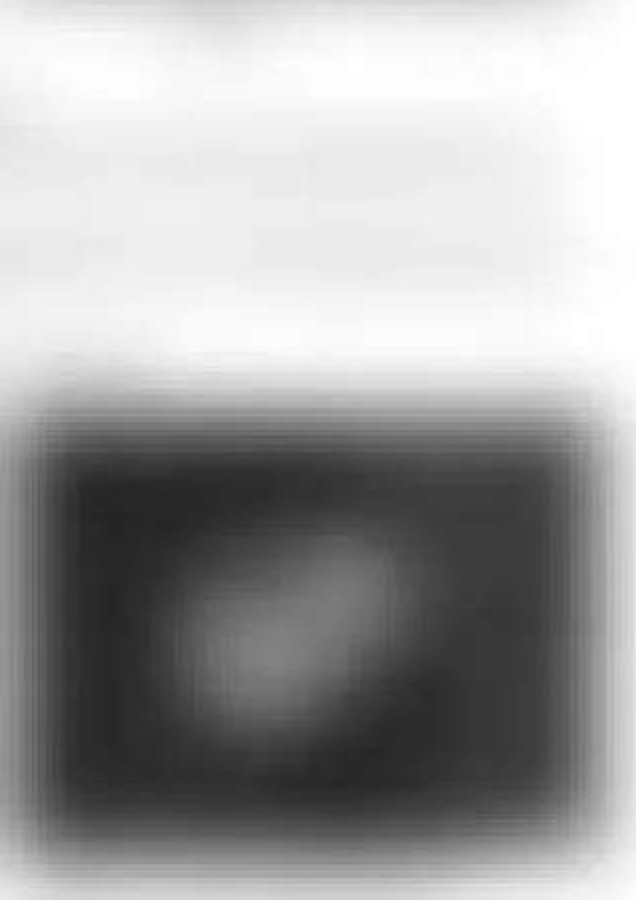
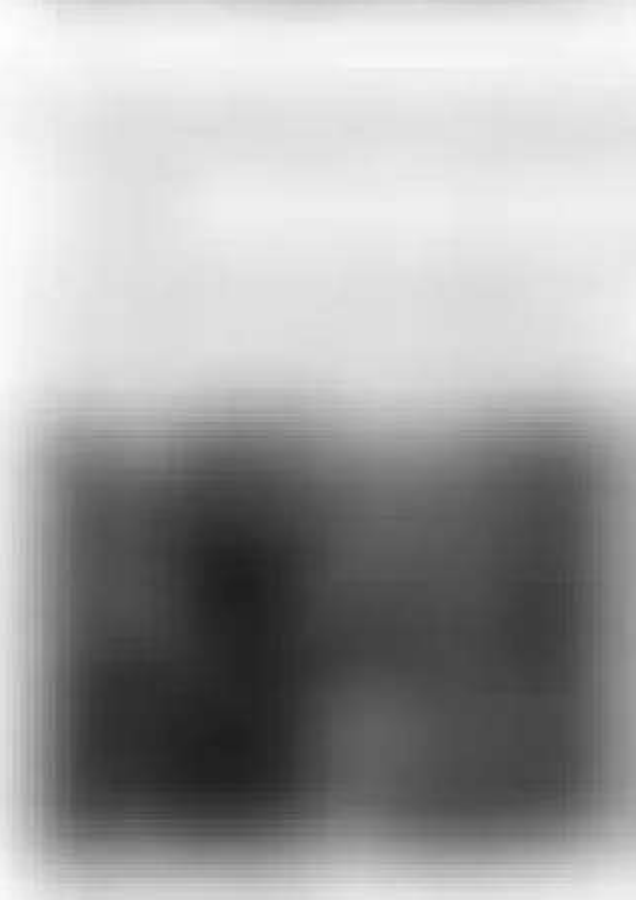
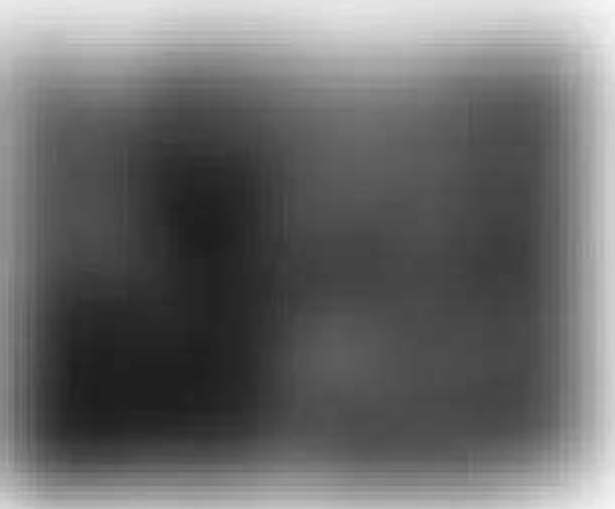
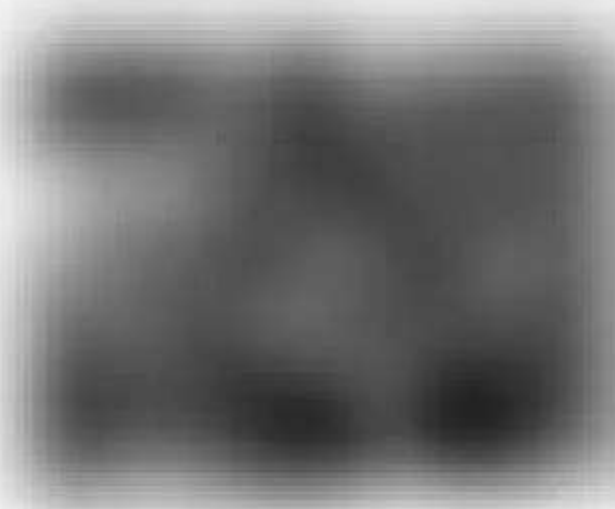

Figure 3







Blurred text line

Blurred text block



Blurred text line

Blurred text block

Blurred text block



Main content area containing multiple sections of text and images. The content is heavily blurred and illegible.



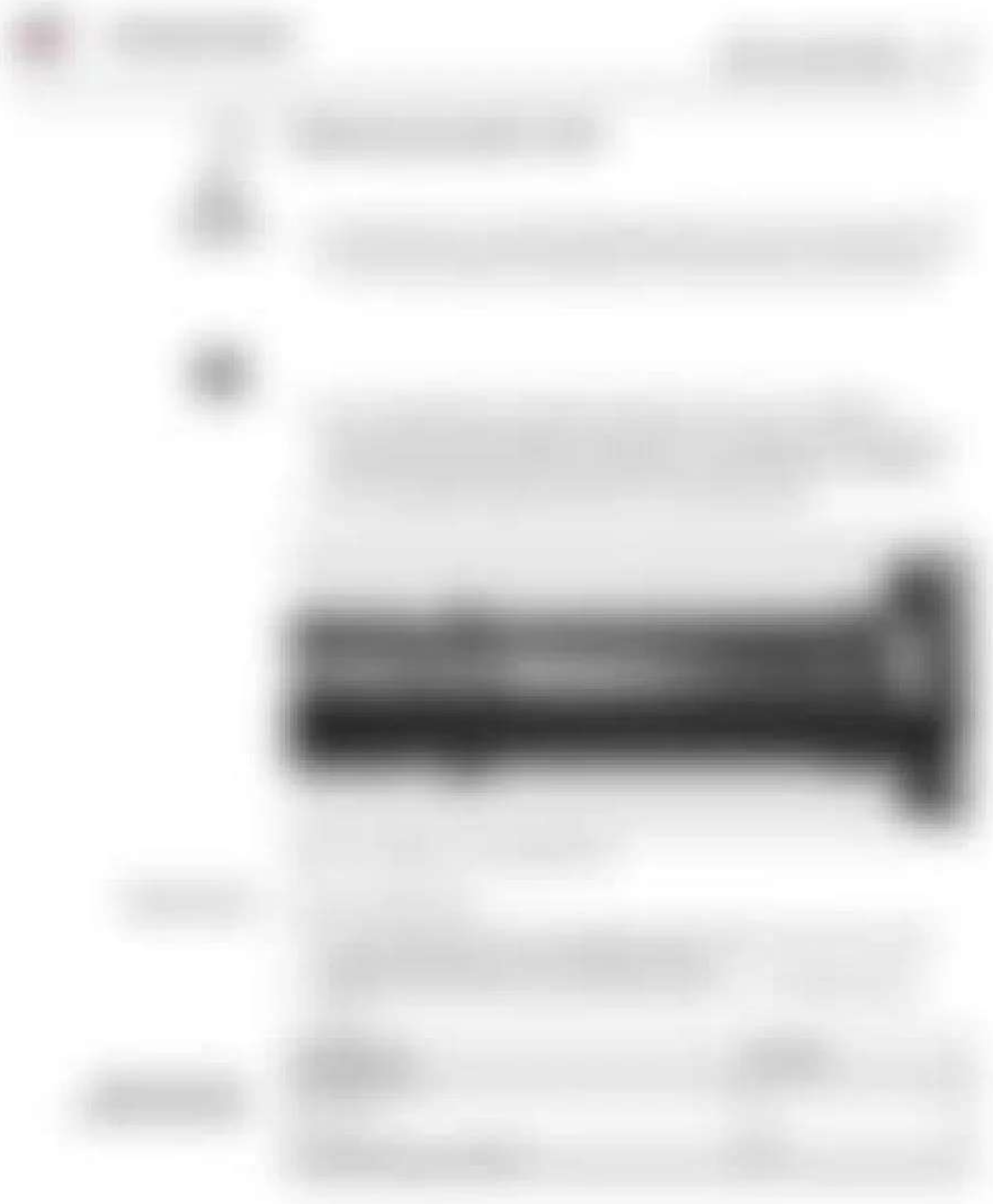















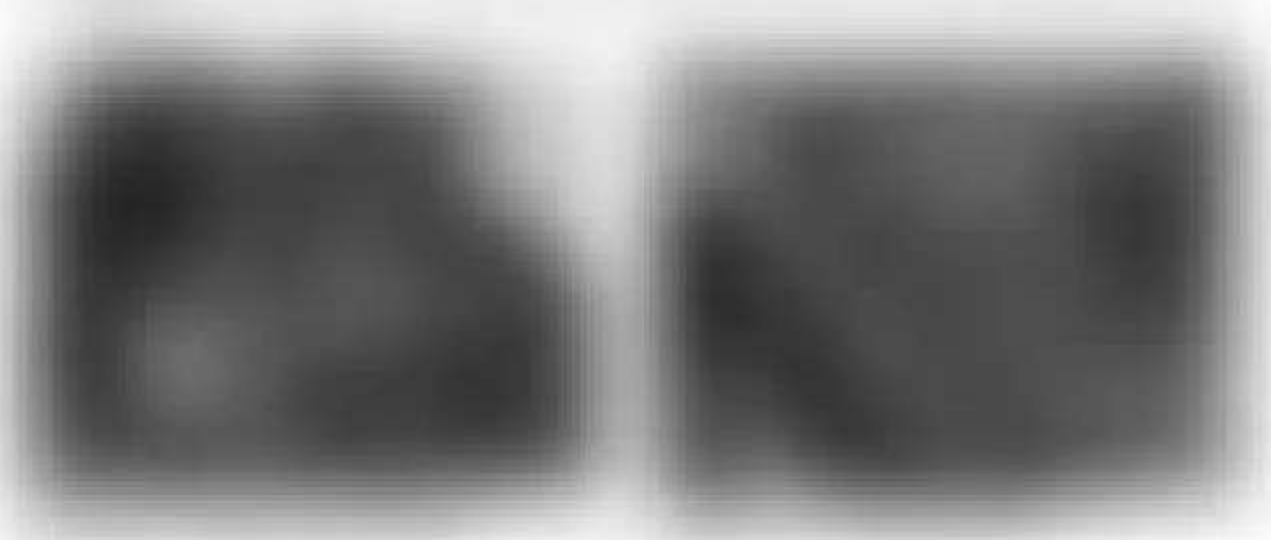
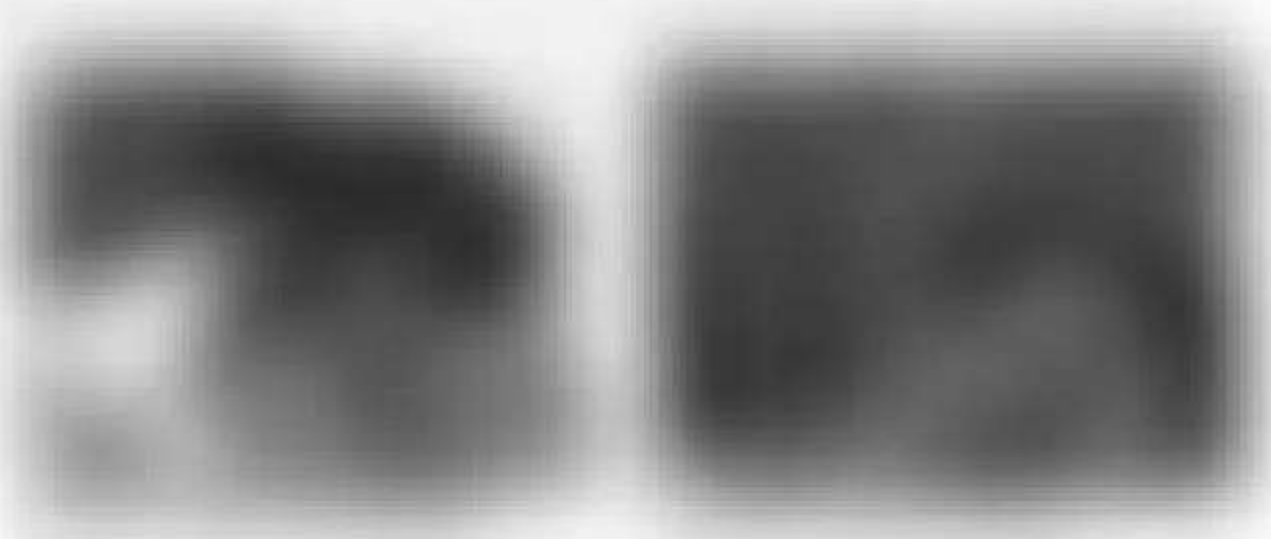





Figure 1



Figure 2



The following steps should be followed to ensure proper installation of the engine cover:

1. Remove the engine cover from the vehicle.
2. Inspect the engine cover for any damage or wear.
3. Clean the engine cover with a clean cloth.
4. Apply a thin layer of oil to the engine cover.
5. Install the engine cover on the vehicle.
6. Tighten the bolts and nuts to the specified torque.
7. Check the engine cover for proper fit and operation.



Header text area

Text area below header

Text area below header



Text area below images

Text area below images

Text area below images

Text area below images

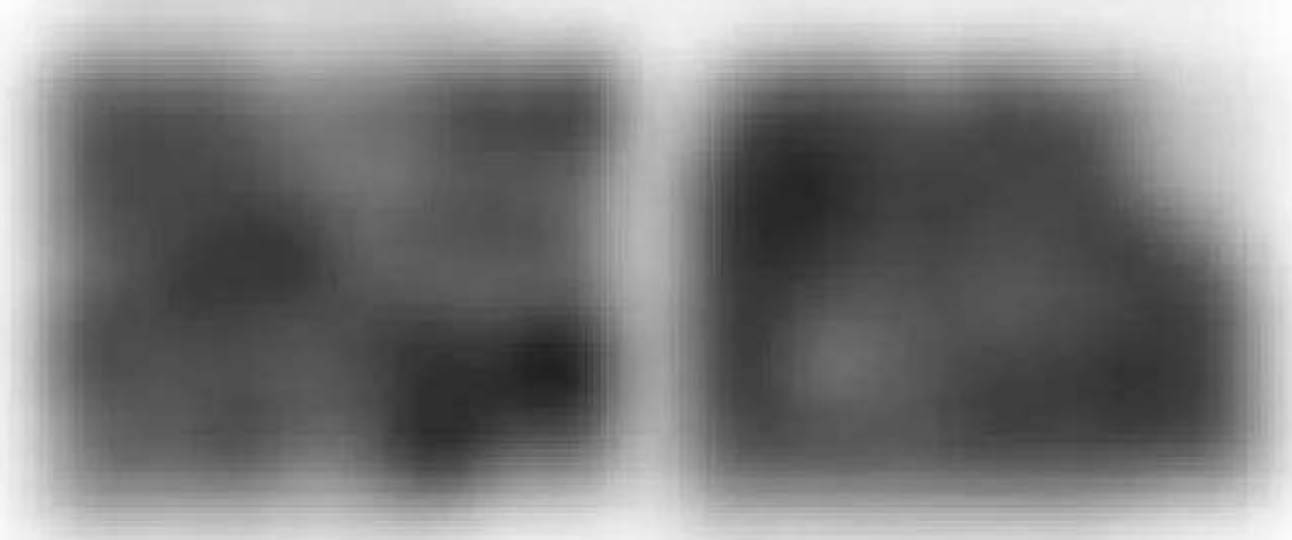
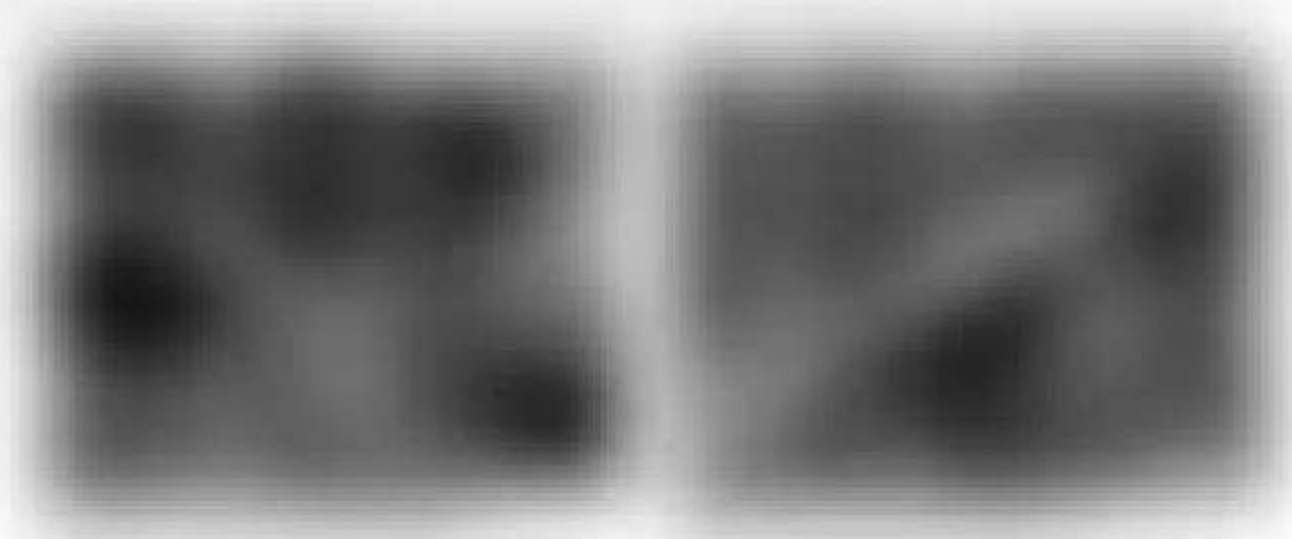



Blurred text block, likely a section header or sub-heading.

Blurred text block, likely the first paragraph of a section.

Blurred text block, likely a sub-section header.

Blurred text block, likely the second paragraph of a section.



Blurred text block, likely the third paragraph of a section.



Blurred text block, likely the fourth paragraph of a section.



Blurred text block, likely the fifth paragraph of a section.

Blurred text block, likely a concluding paragraph or footer.

Blurred text block, likely a concluding paragraph or footer.





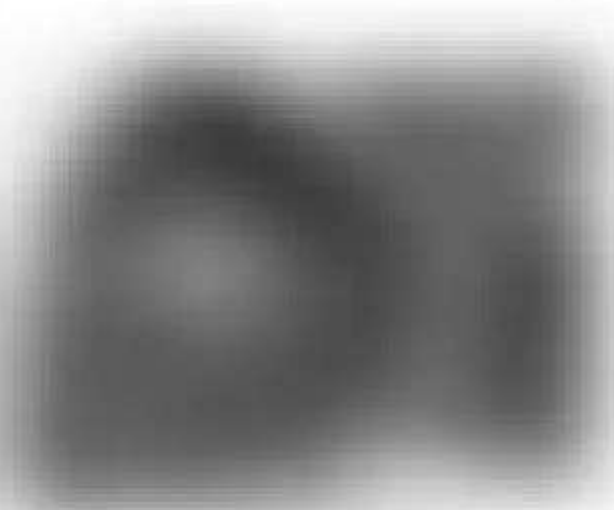
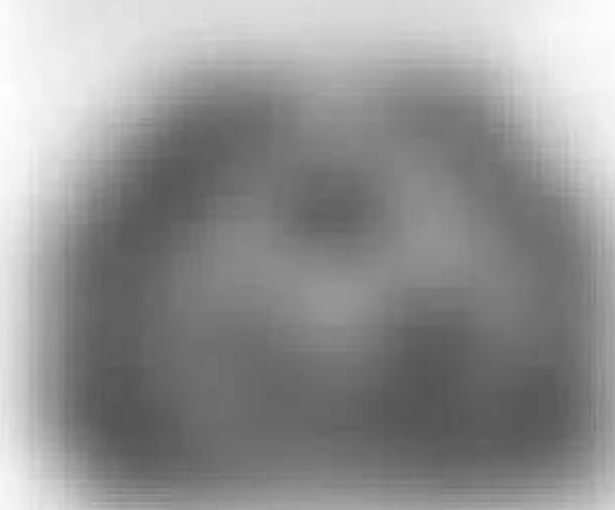
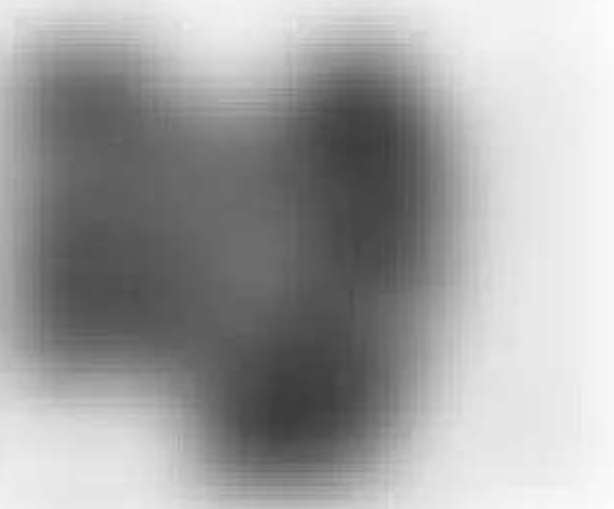
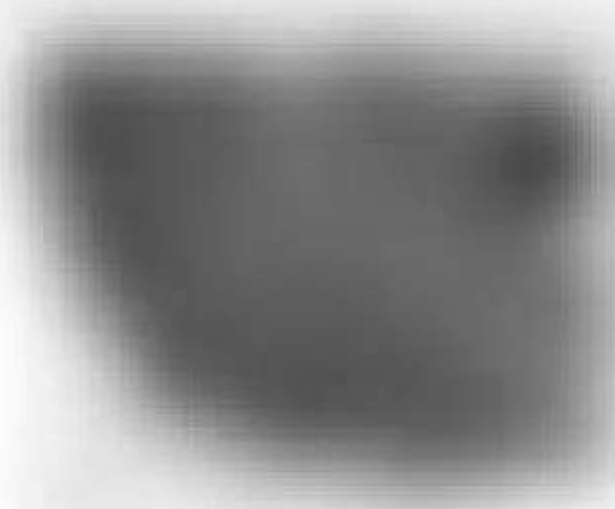



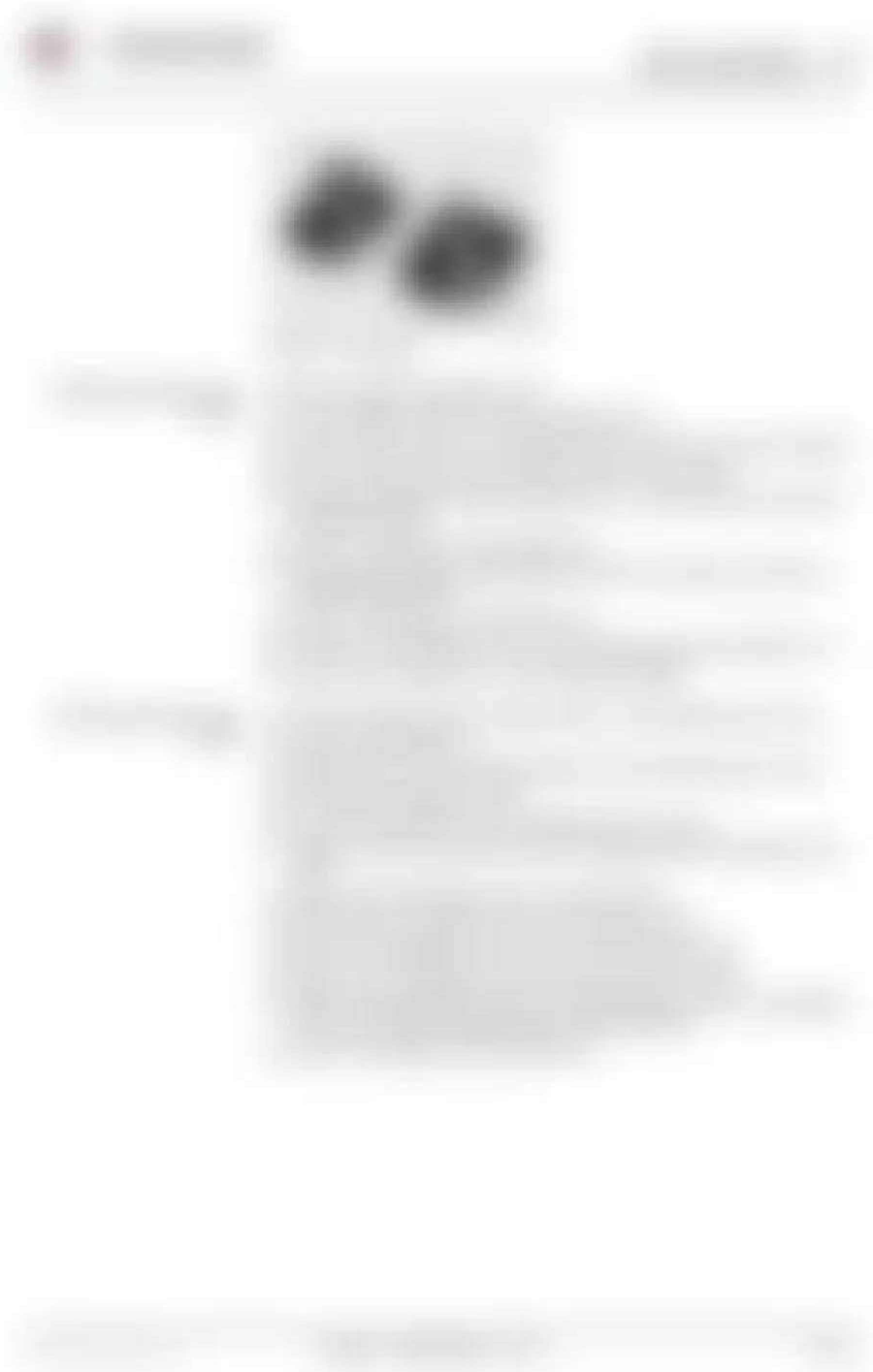







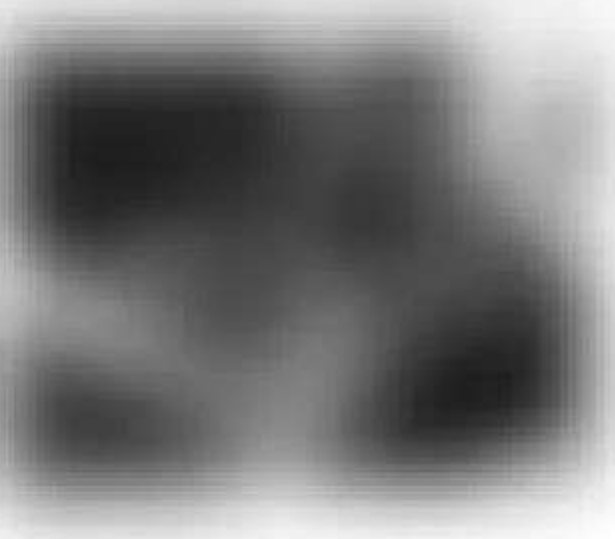
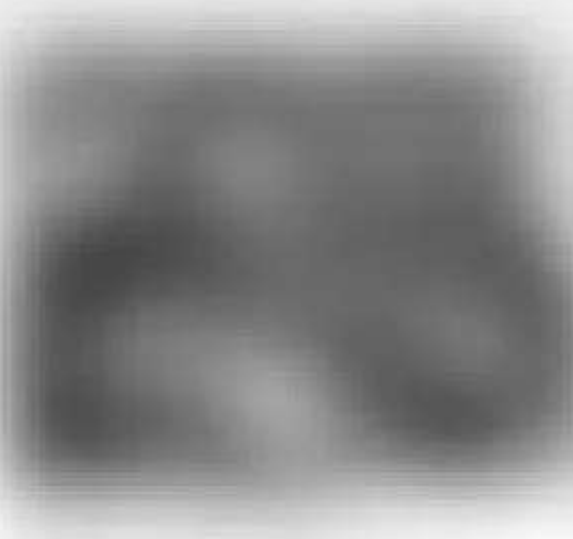

Blurred text block, likely a paragraph of instructions or a list item.



Blurred text block, likely a paragraph of instructions or a list item.



Blurred text block, likely a paragraph of instructions or a list item.



Blurred text block, likely a paragraph of instructions or a list item.



Blurred text block, likely a paragraph of instructions or a list item.



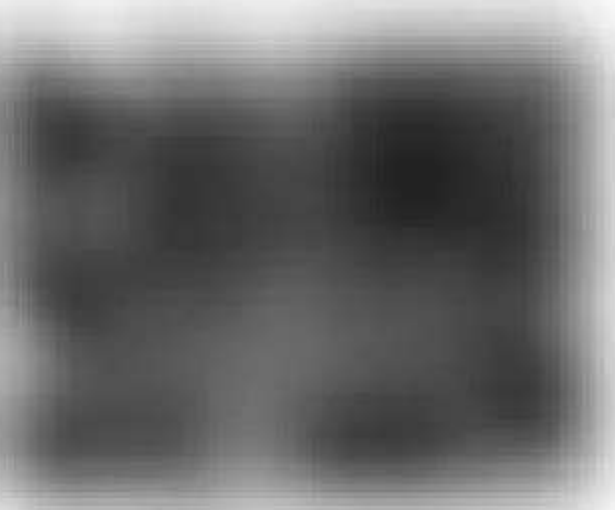
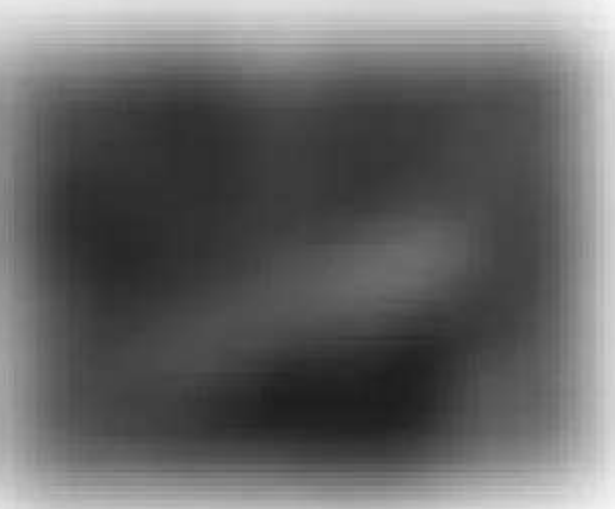





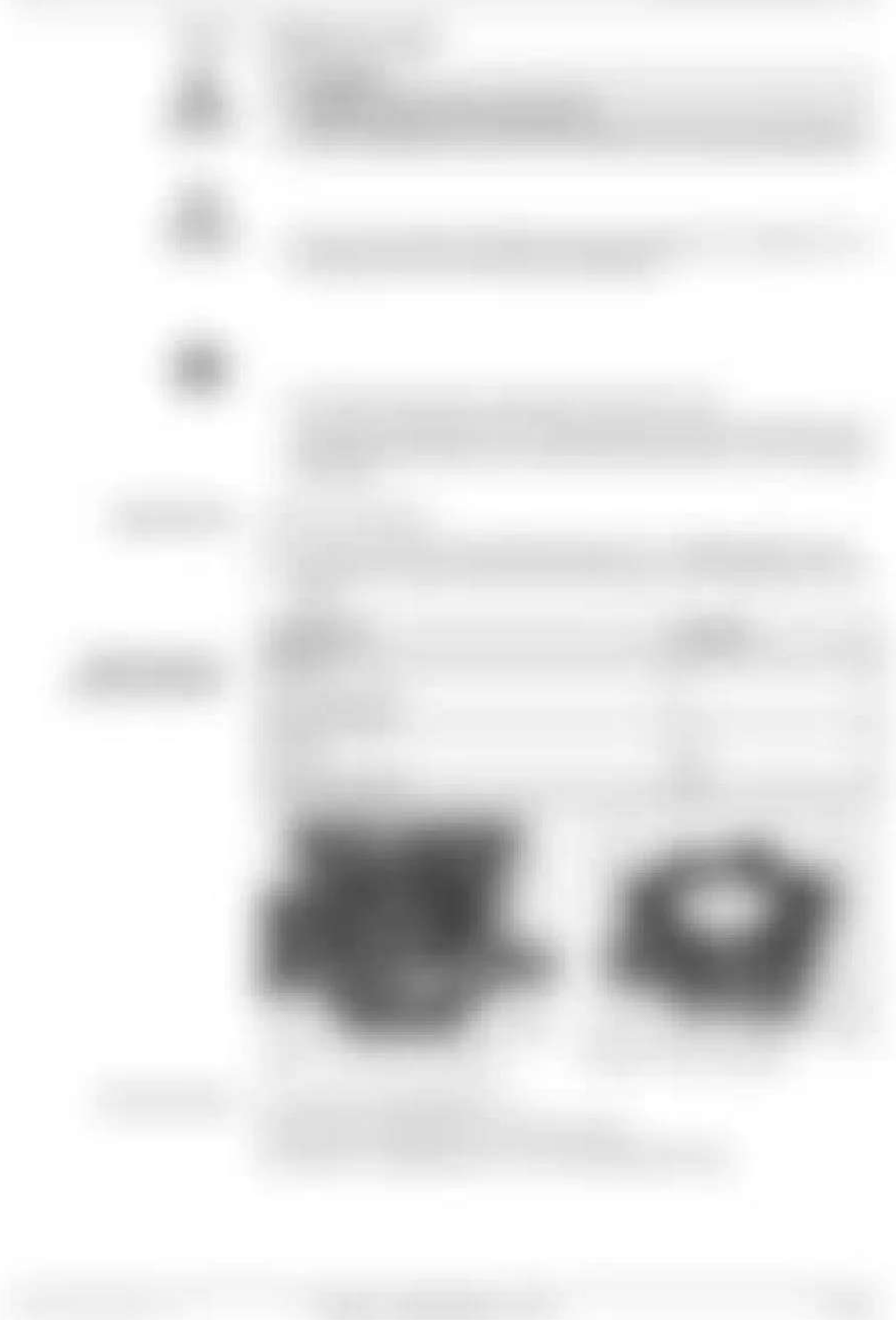







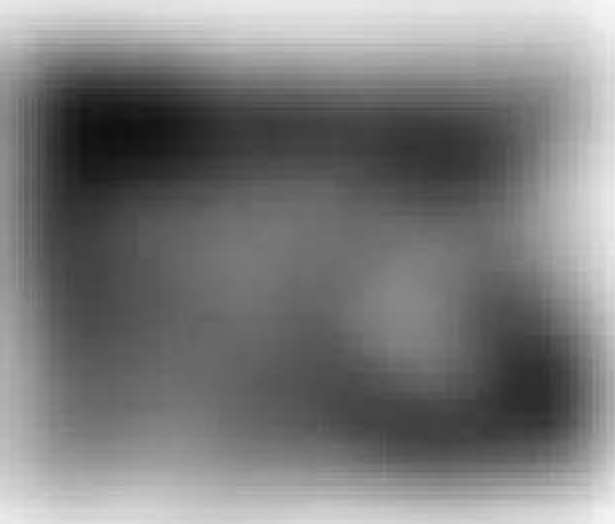
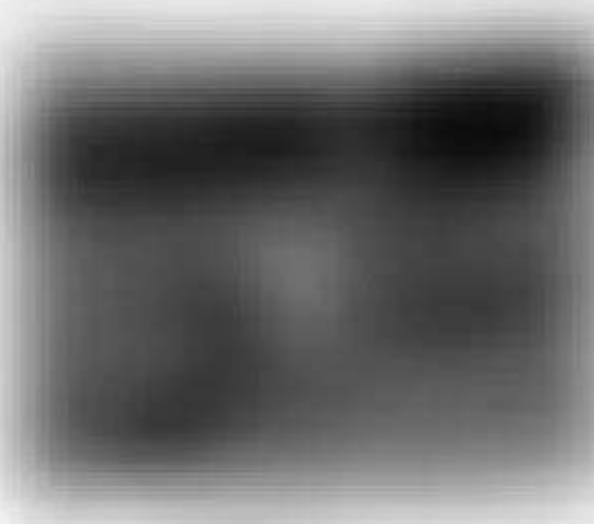

[The following text is extremely blurred and illegible. It appears to be a list of items or a table with multiple rows and columns.]



























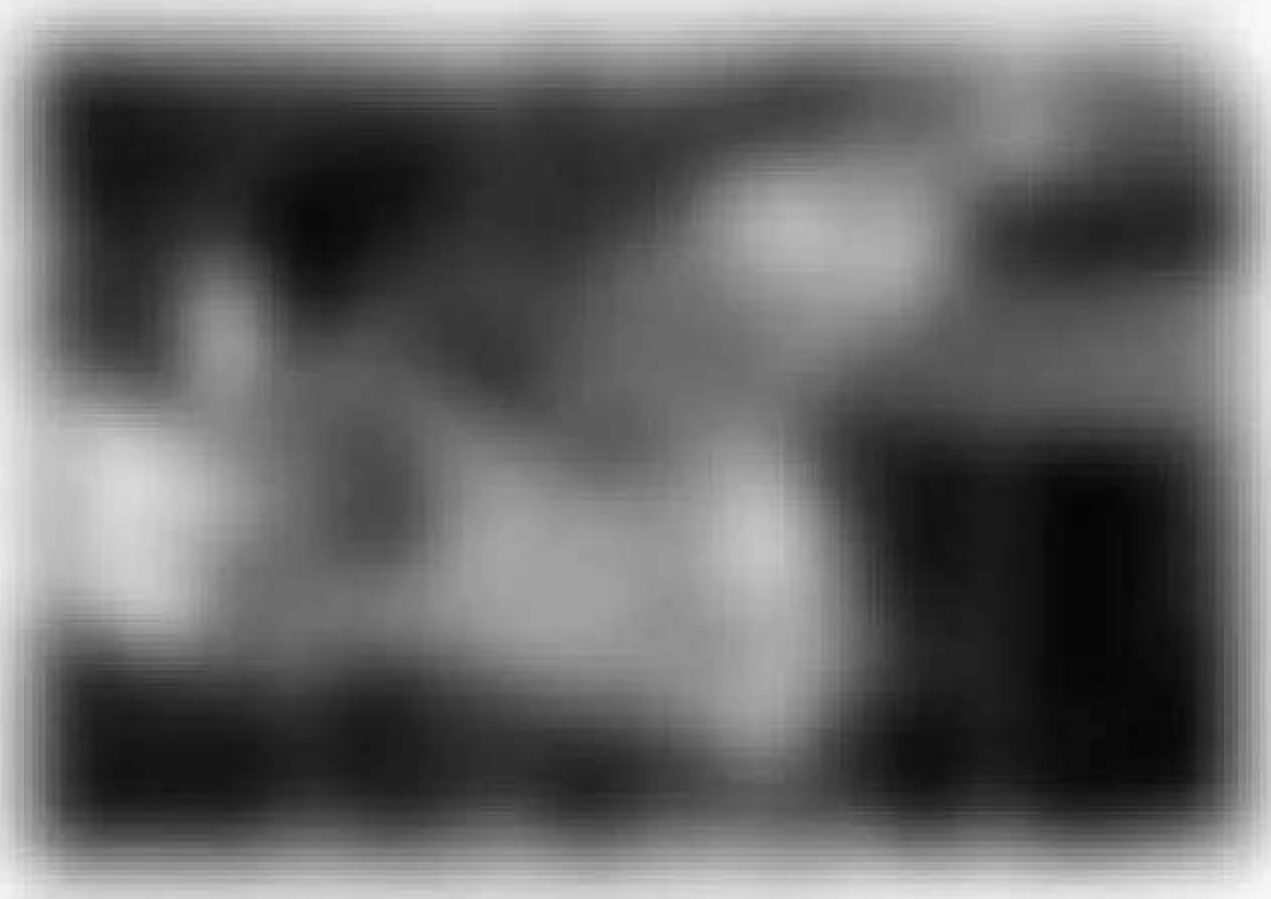

[The text in this section is extremely blurry and illegible. It appears to be a large block of text, possibly a list or a series of paragraphs, but the individual characters and words cannot be discerned.]



























[Blurred text block]



[Blurred text block]

[Blurred text block]

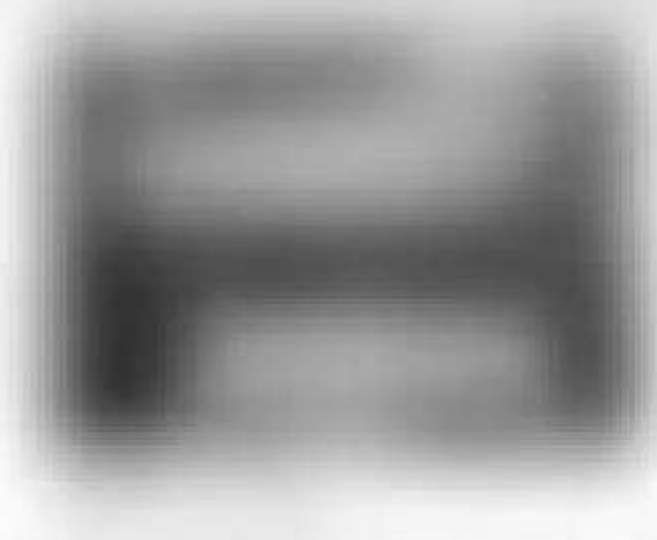

[Blurred text block]

[Blurred text block]



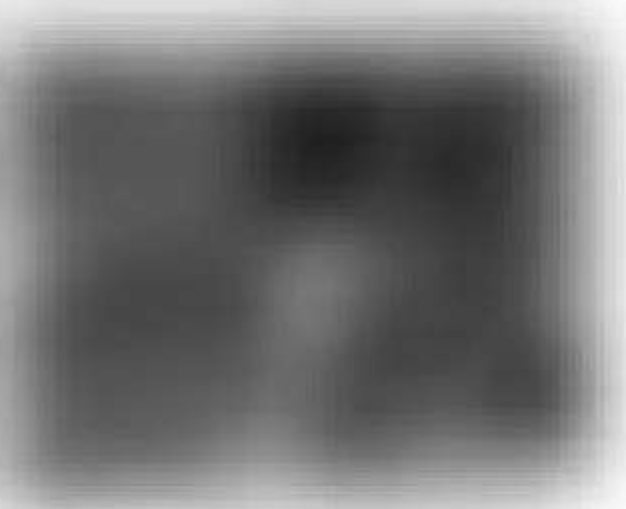
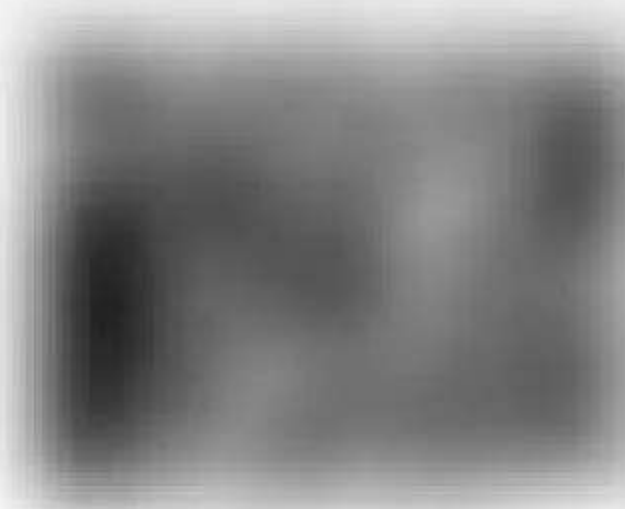

Section 1

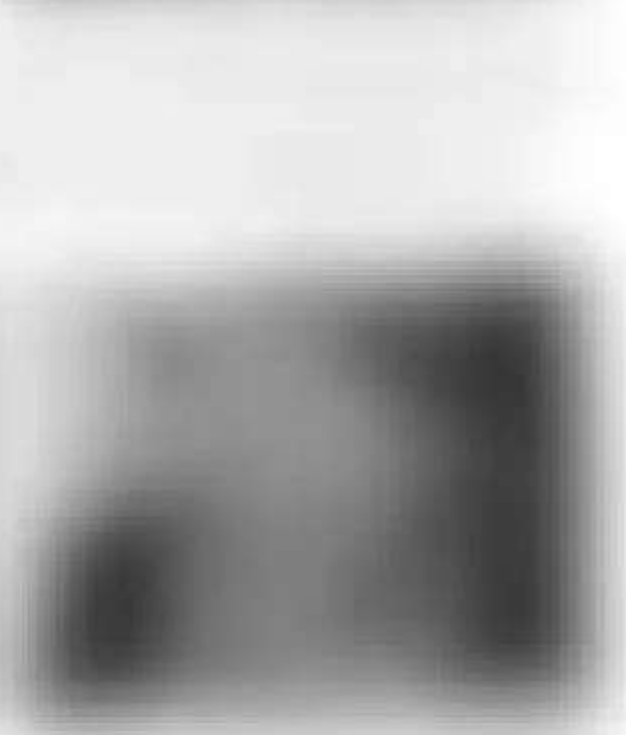
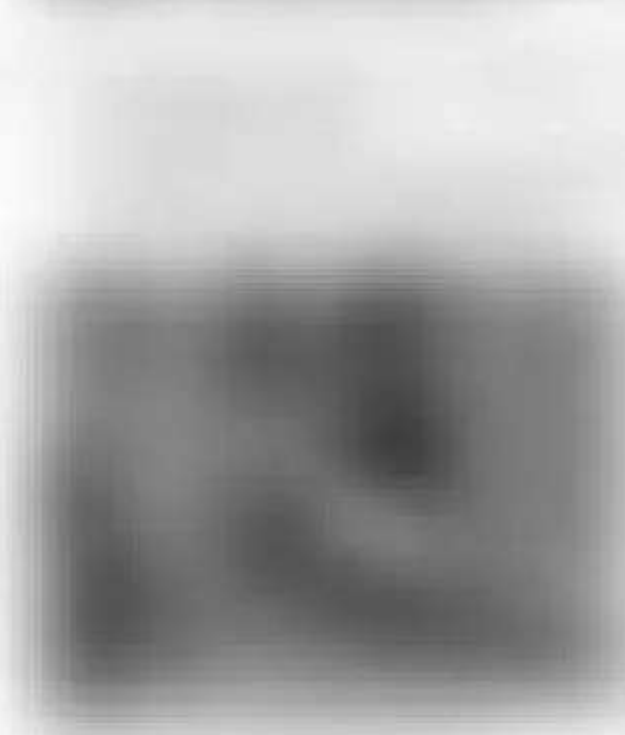

Section 2

Main body of text, heavily blurred and illegible.







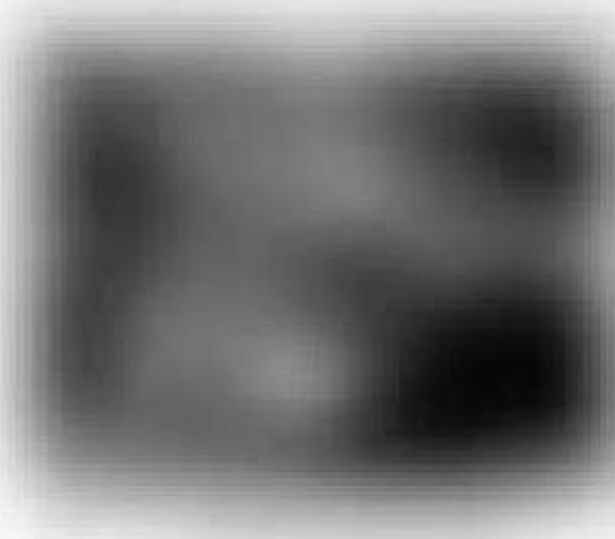

Small, illegible text block, possibly a sub-header or label.

Small, illegible text block, possibly a sub-header or label.

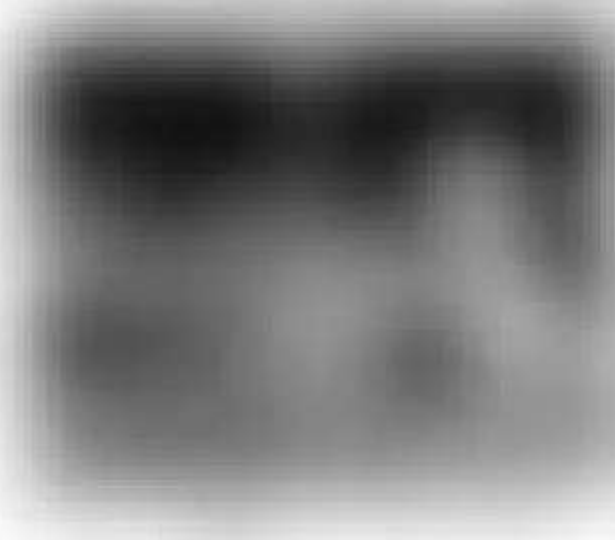

Small, illegible text block, possibly a sub-header or label.

Small, illegible text block, possibly a sub-header or label.

Small, illegible text block, possibly a sub-header or label.

Small, illegible text block, possibly a sub-header or label.







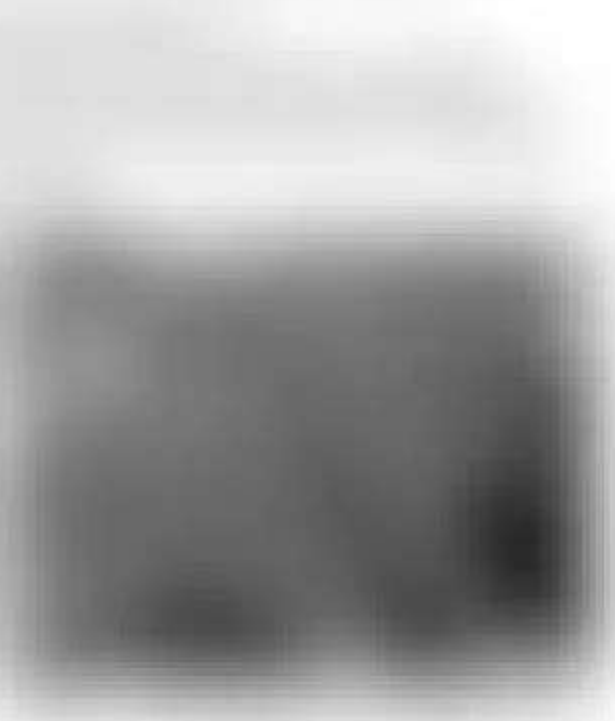
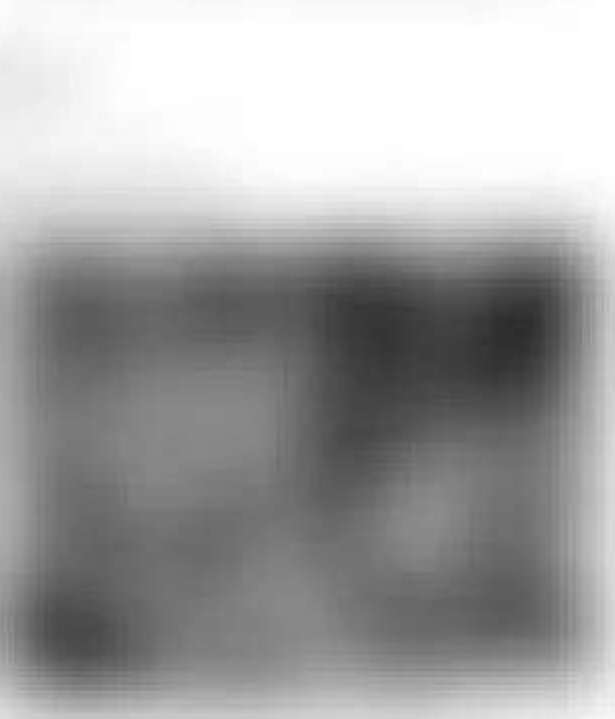
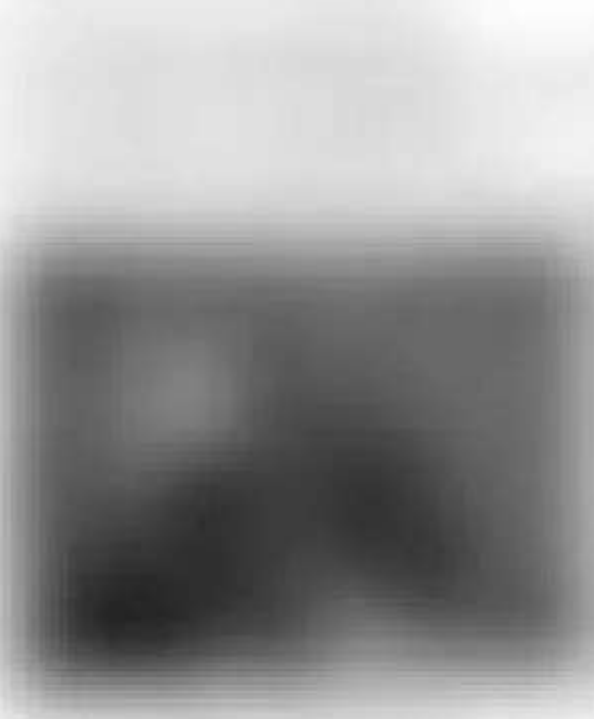
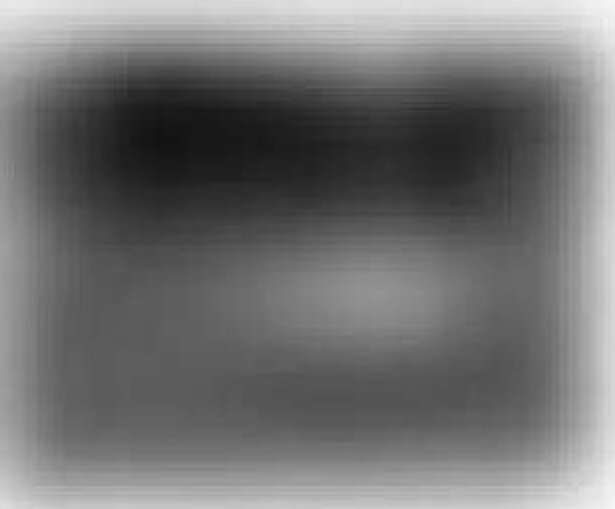
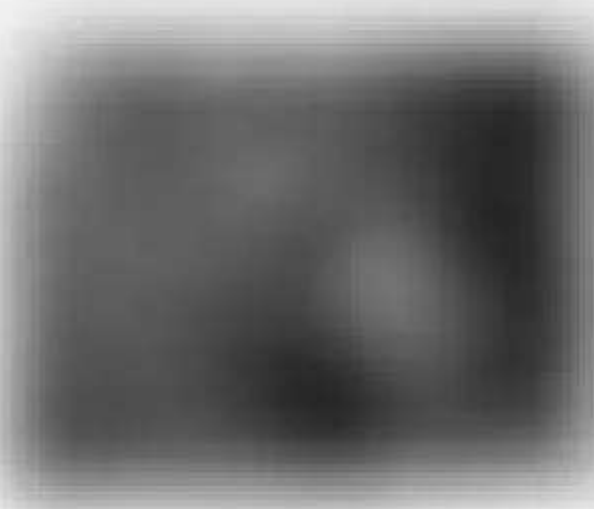



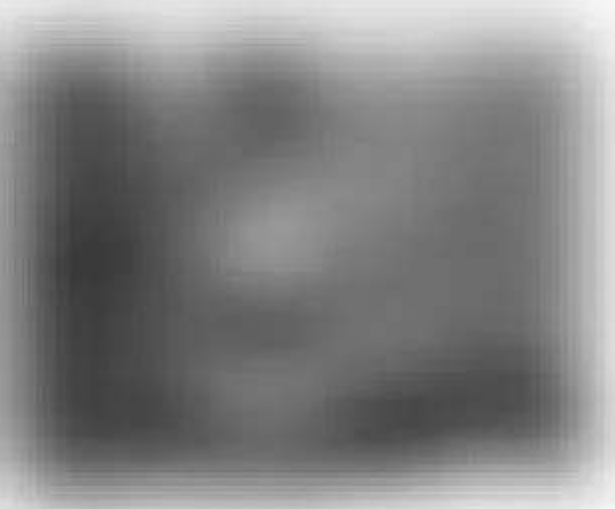
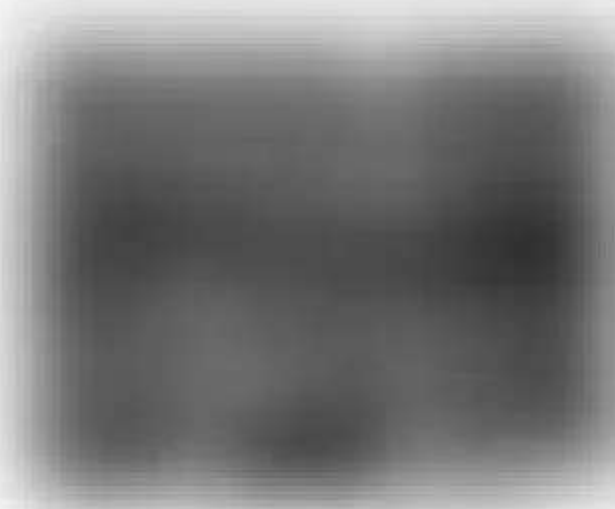

Blurred text block containing several lines of illegible text, possibly a list or a paragraph of instructions.



Blurred text block containing several lines of illegible text, possibly a list or a paragraph of instructions.





Section 1

Section 2

Section 3

Section 4

Main body text paragraph 1

Main body text paragraph 2

Main body text paragraph 3

Main body text paragraph 4

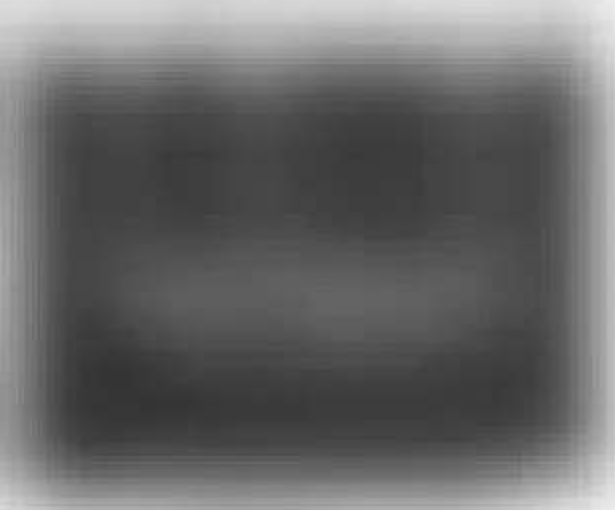
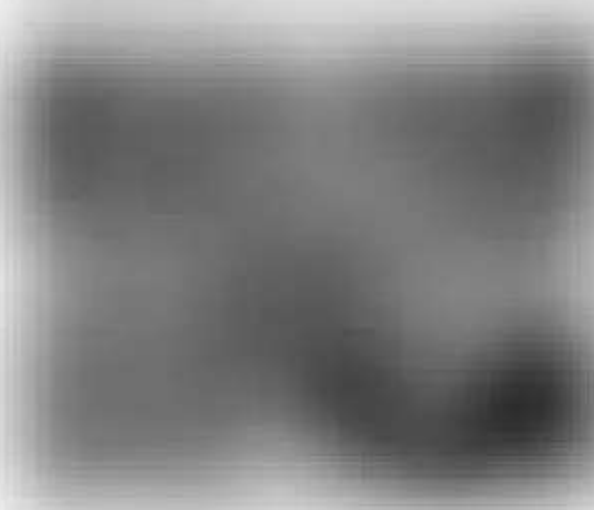

Section 5

Section 6

Section 7

Main body text paragraph 5

Main body text paragraph 6

Main body text paragraph 7



The following information is provided for your reference. It is intended to be a general guide and should not be used as a substitute for professional advice. The information is subject to change without notice. Please contact us if you have any questions or need further assistance.



For more information, please visit our website at <https://tractormanualz.com/>. We are committed to providing you with the best possible service and support. Thank you for your interest in our products and services.



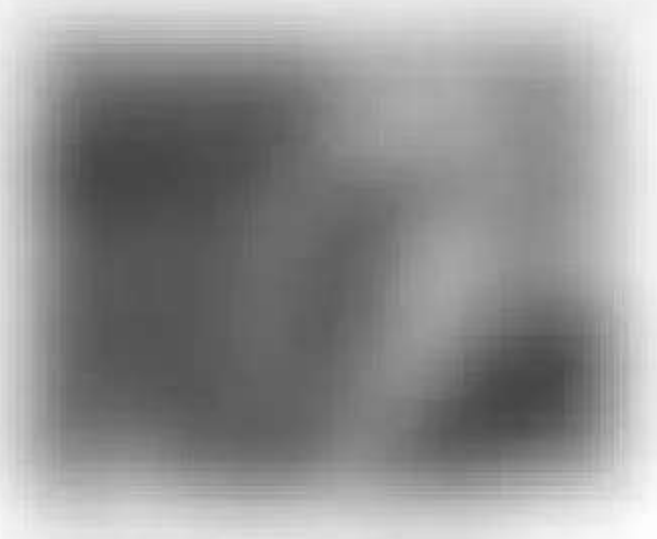

Section 1: Introduction

Section 2: Main Content

Section 3: Conclusion



Section 4: Additional Information

Section 5: Contact Us

Section 6: Footer

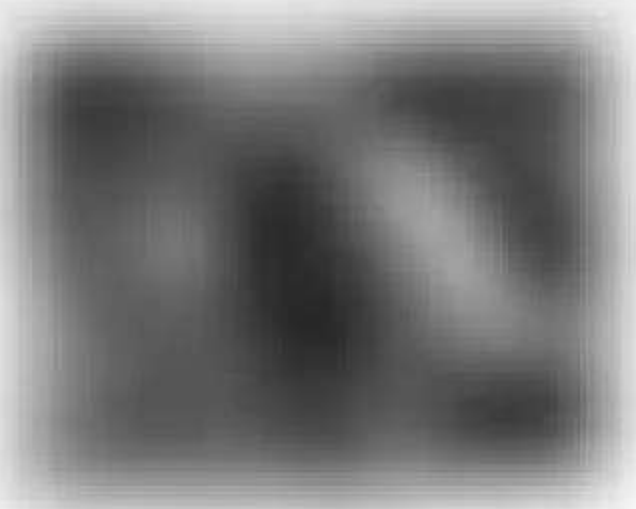

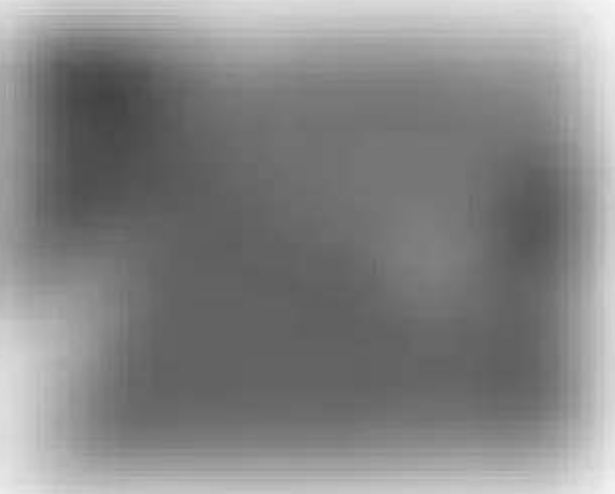

Blurred text block containing several lines of illegible text, possibly a list or a paragraph of instructions.

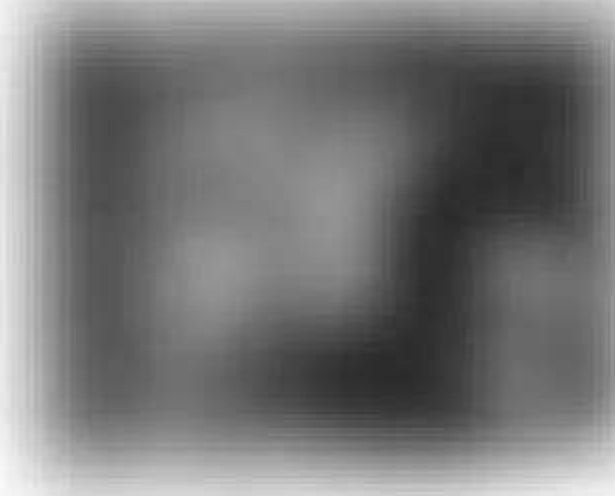

Blurred text block containing several lines of illegible text, possibly a list or a paragraph of instructions.





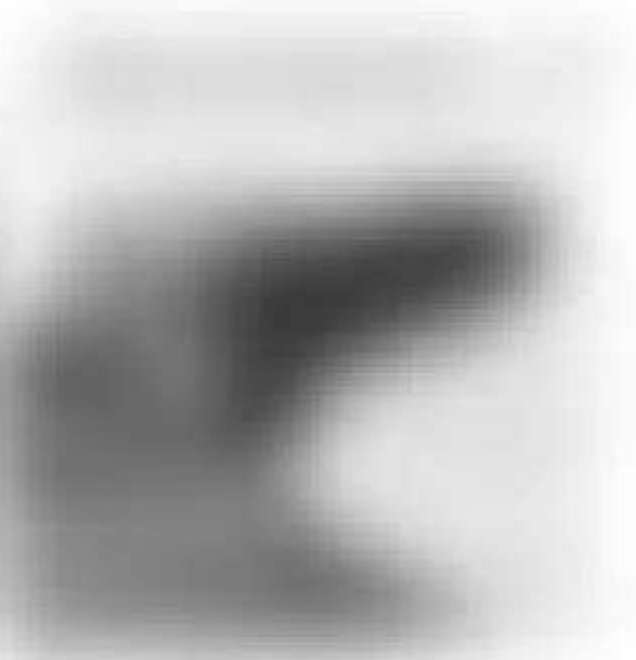

[Faint, illegible text]

[Faint, illegible text]

[Faint, illegible text]

[Faint, illegible text]

[Faint, illegible text]

[Faint, illegible text]

[Faint, illegible text]

[Large block of extremely faint, illegible text]









1

2

3

4

5

6

7

8

9

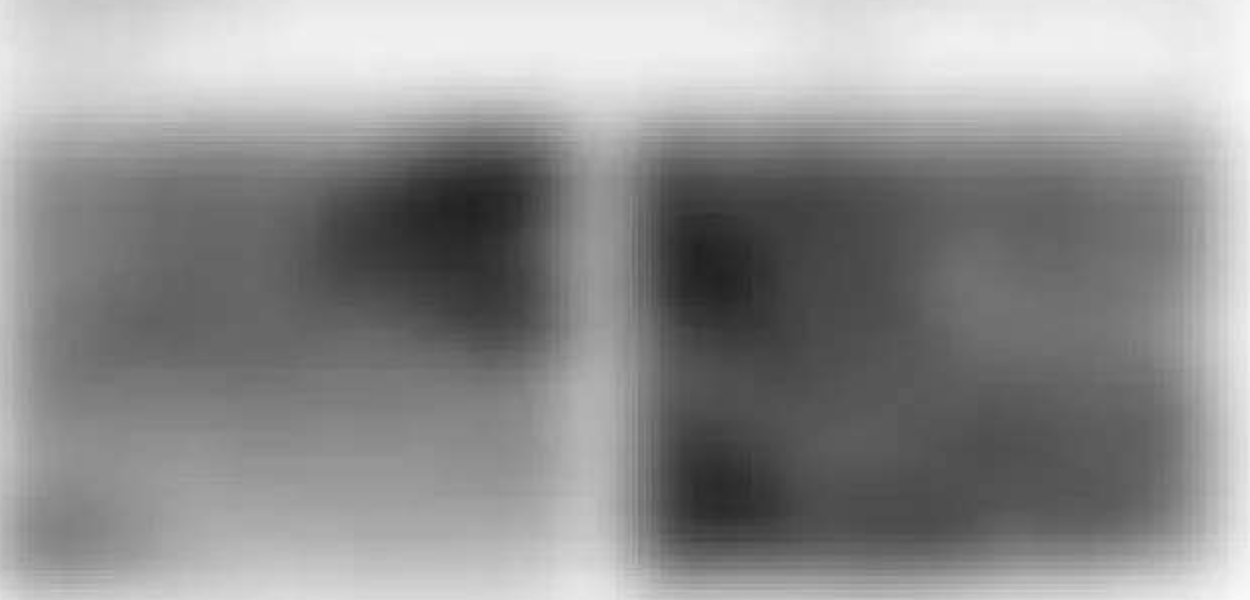

10

11









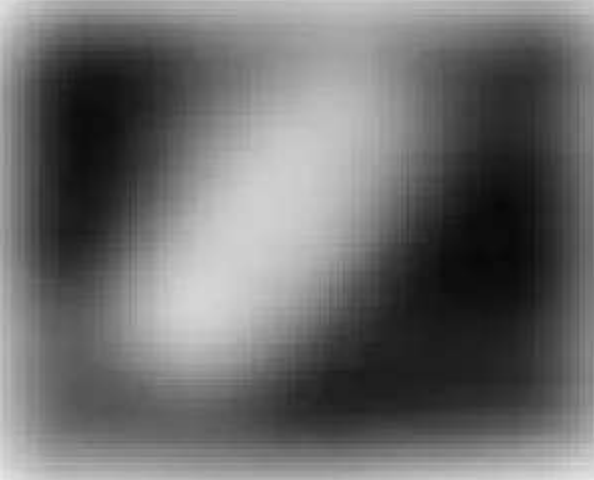

[The following text is extremely blurry and illegible. It appears to be a list of items or a table with multiple columns and rows.]







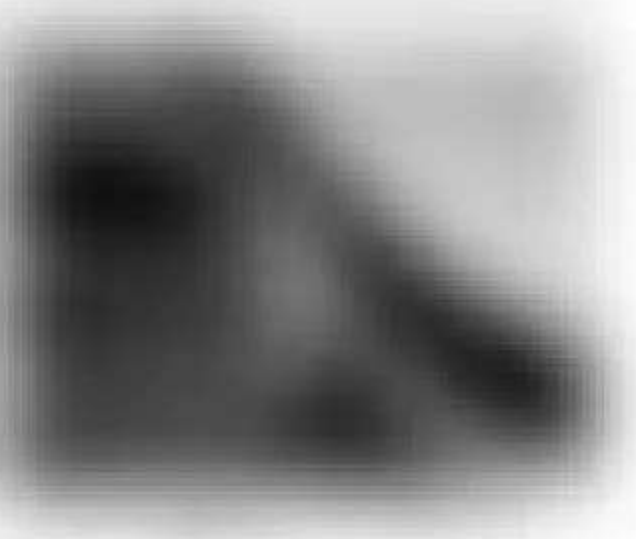
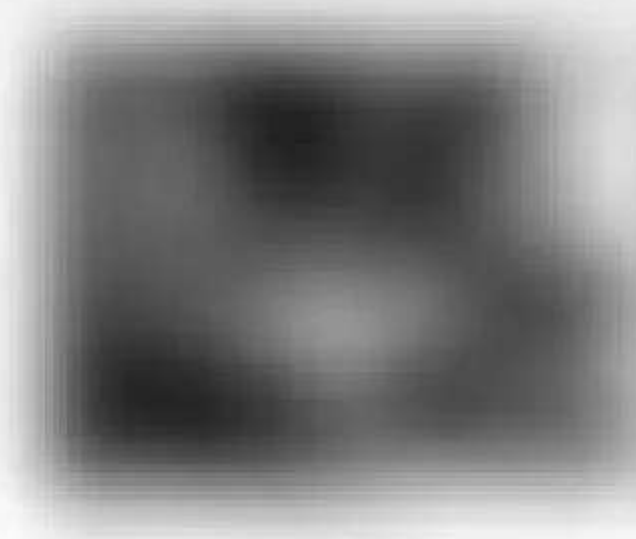

Large block of very faint, illegible text, likely the main body of the document.



Large block of very faint, illegible text, likely the main body of the document.



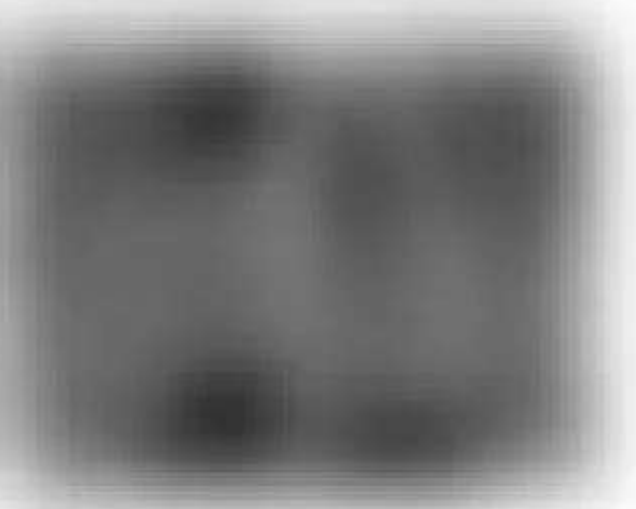
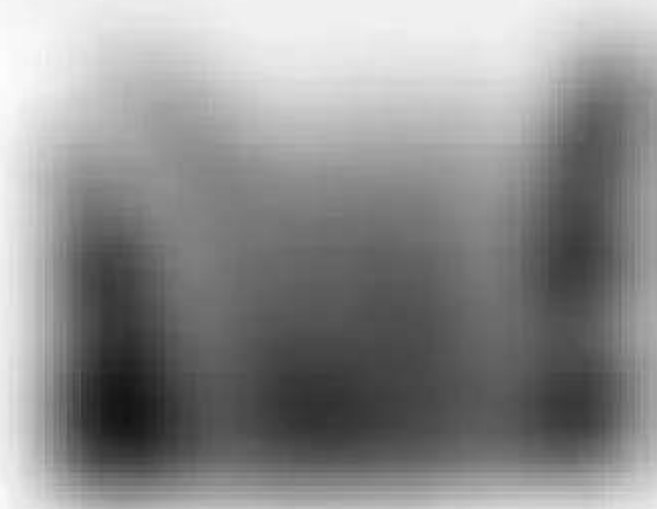

Image description

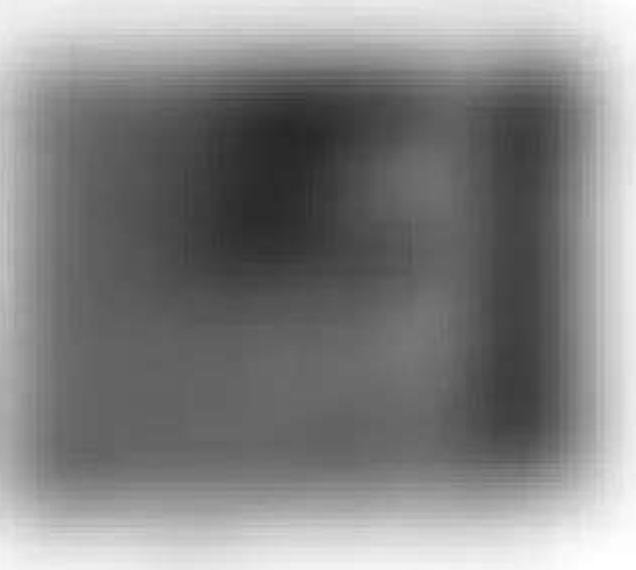
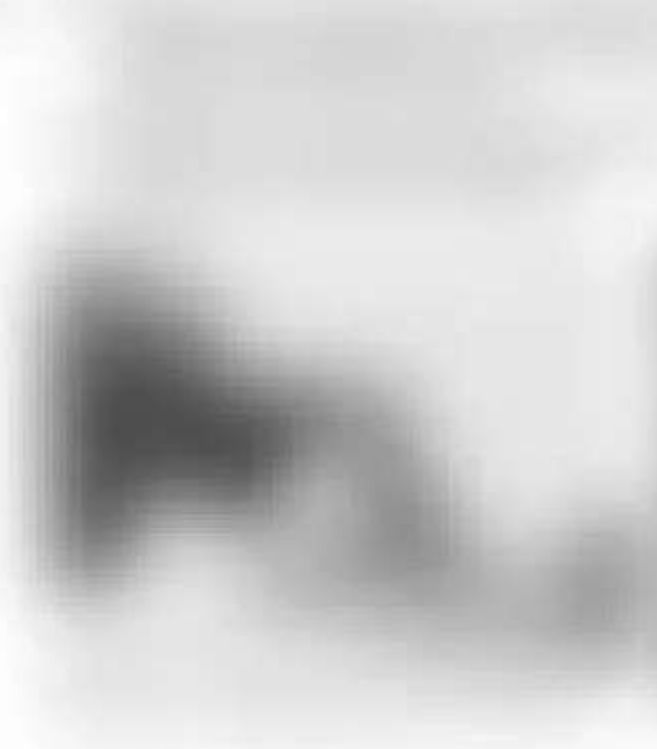

Image description

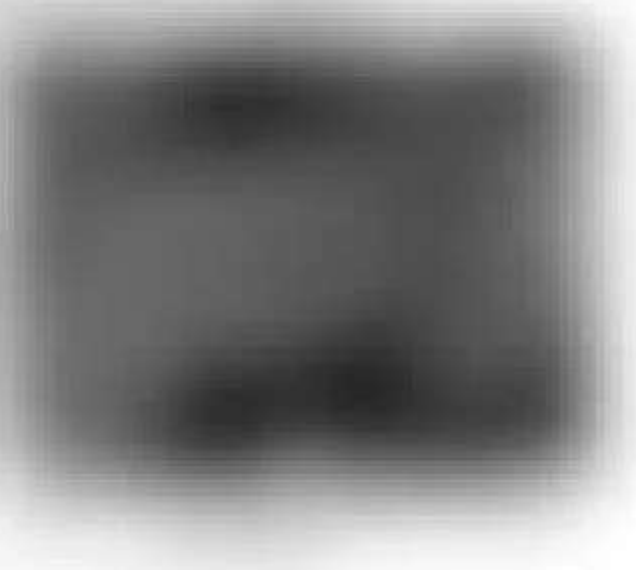
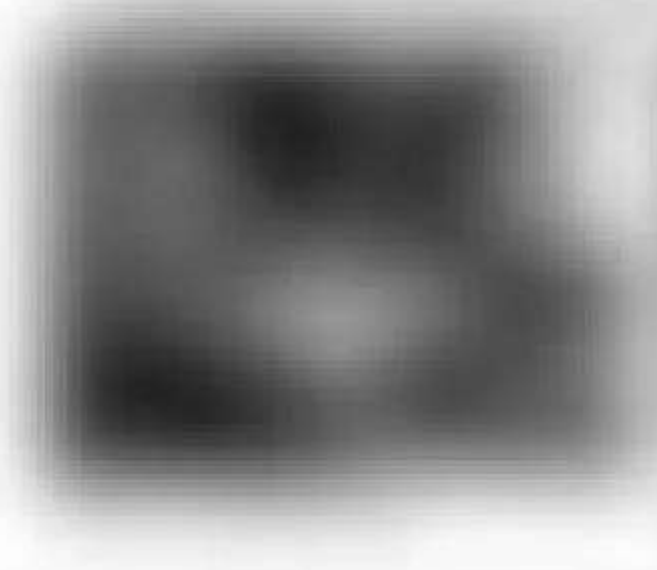

Image description

Image description





1

1

1

1

1

1

1

1

1

1

1



1

1

1

1



3

4

5

6

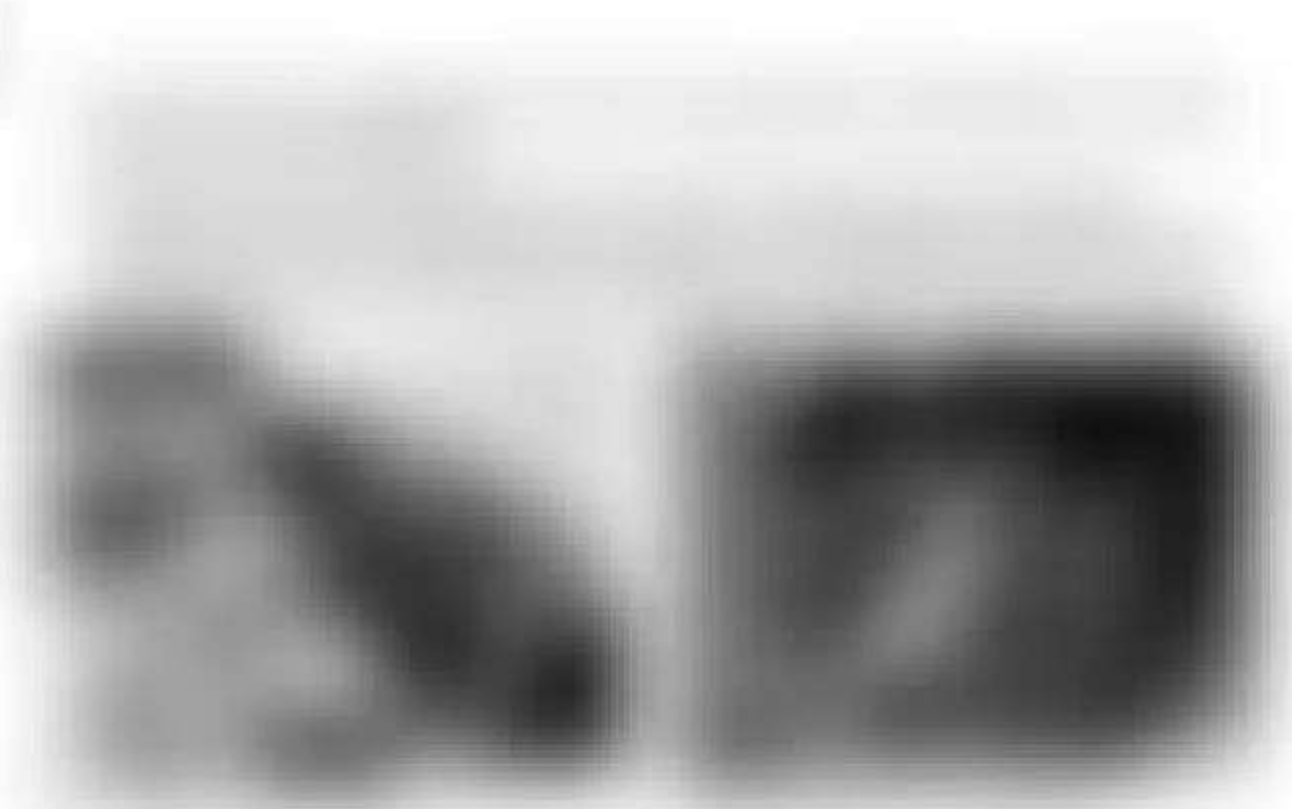

7



1. [Illegible text]

2. [Illegible text]

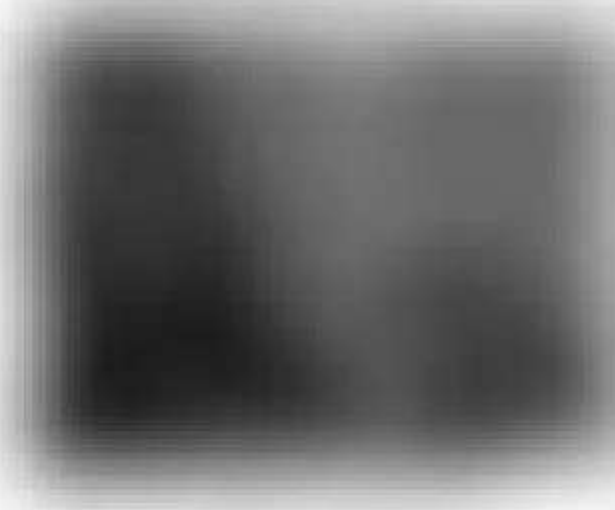

3. [Illegible text]

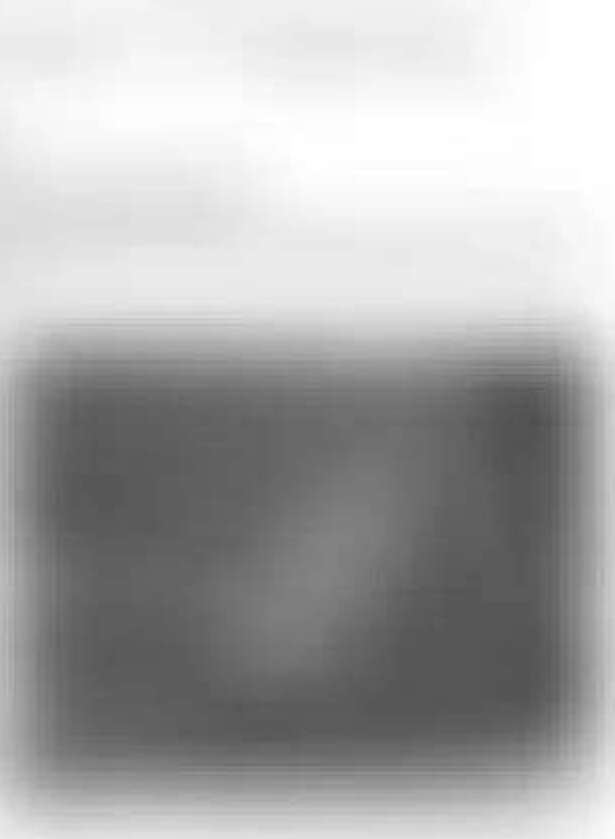

4. [Illegible text]



5. [Illegible text]

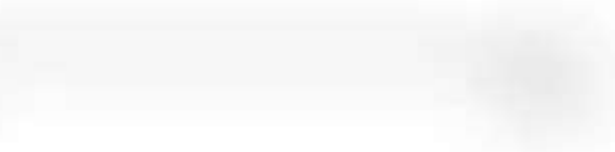









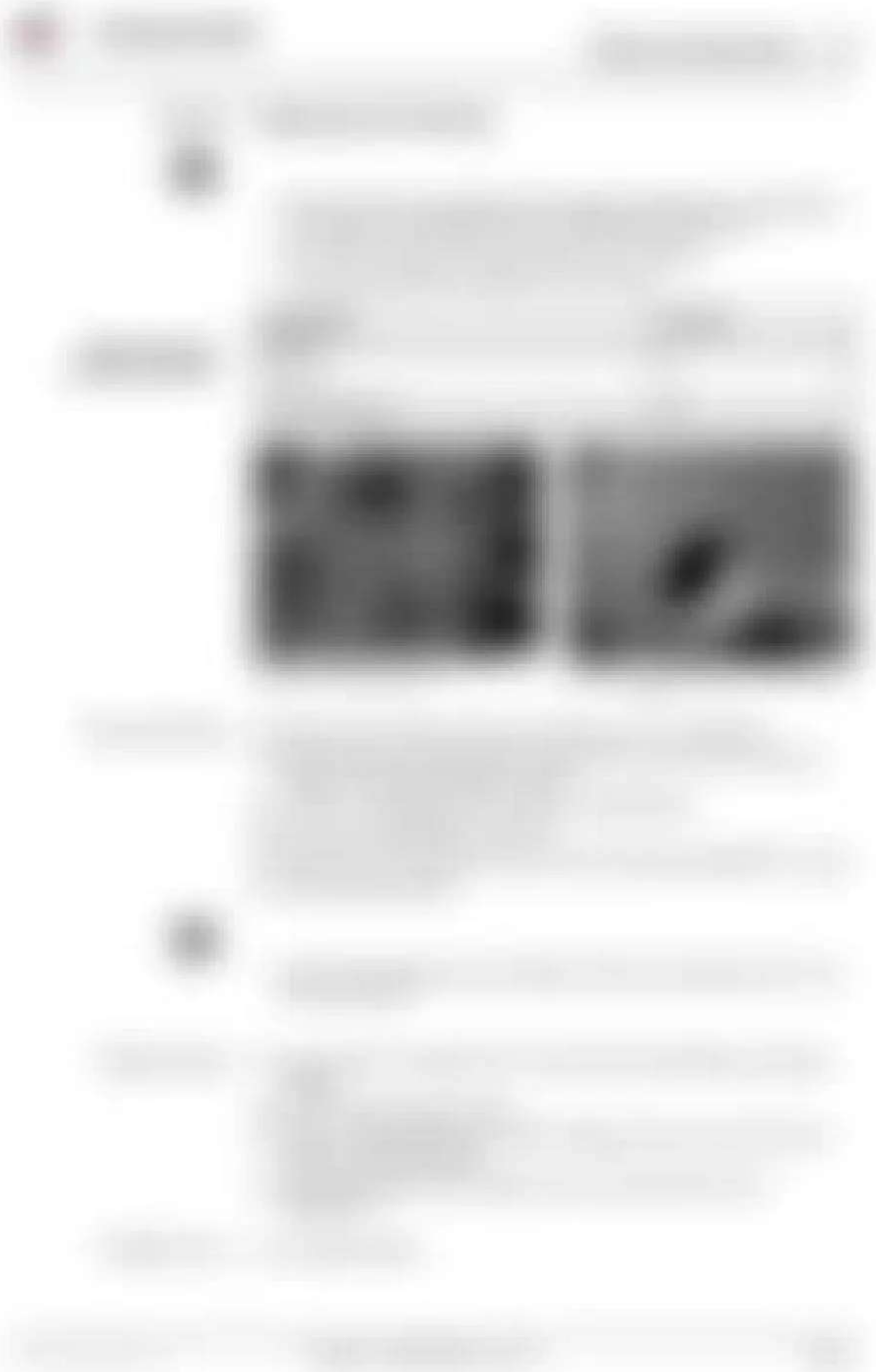



Header text or title

Main body text, first paragraph

Main body text, second paragraph

Main body text, third paragraph



Main body text, fourth paragraph





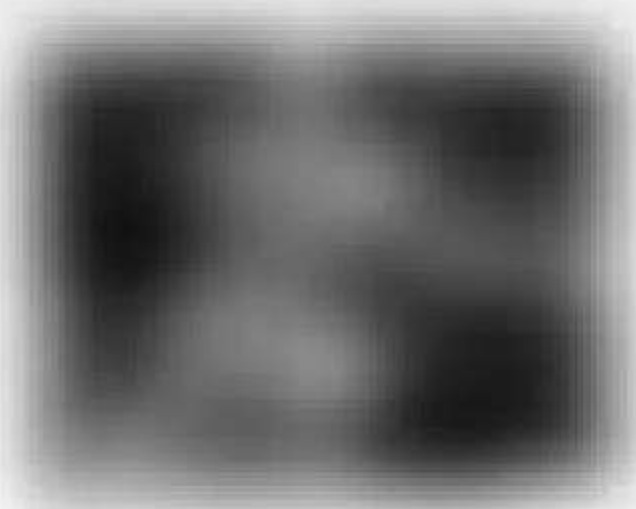

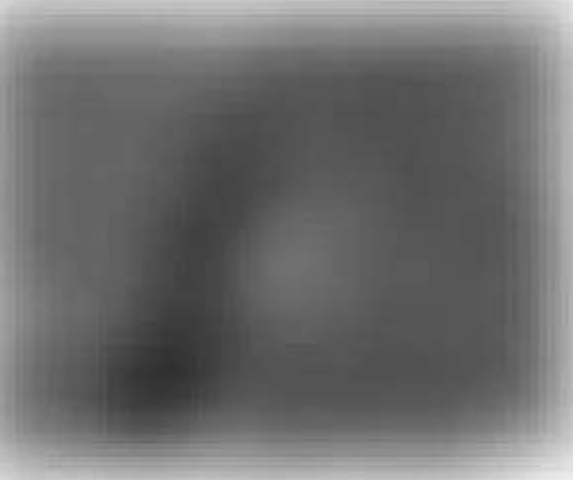
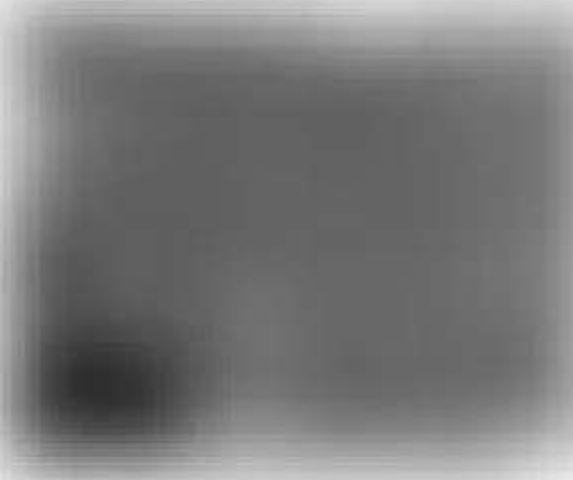

Blurred text, likely a list of items or specifications.

Blurred text, likely a list of items or specifications.

Blurred text, likely a list of items or specifications.

Blurred text, likely a list of items or specifications.

Blurred text, likely a list of items or specifications.

Blurred text, likely a list of items or specifications.

Blurred text, likely a list of items or specifications.

Blurred text, likely a list of items or specifications.















Blurred header text and navigation links.

Blurred main content text block.

Blurred main content text block.

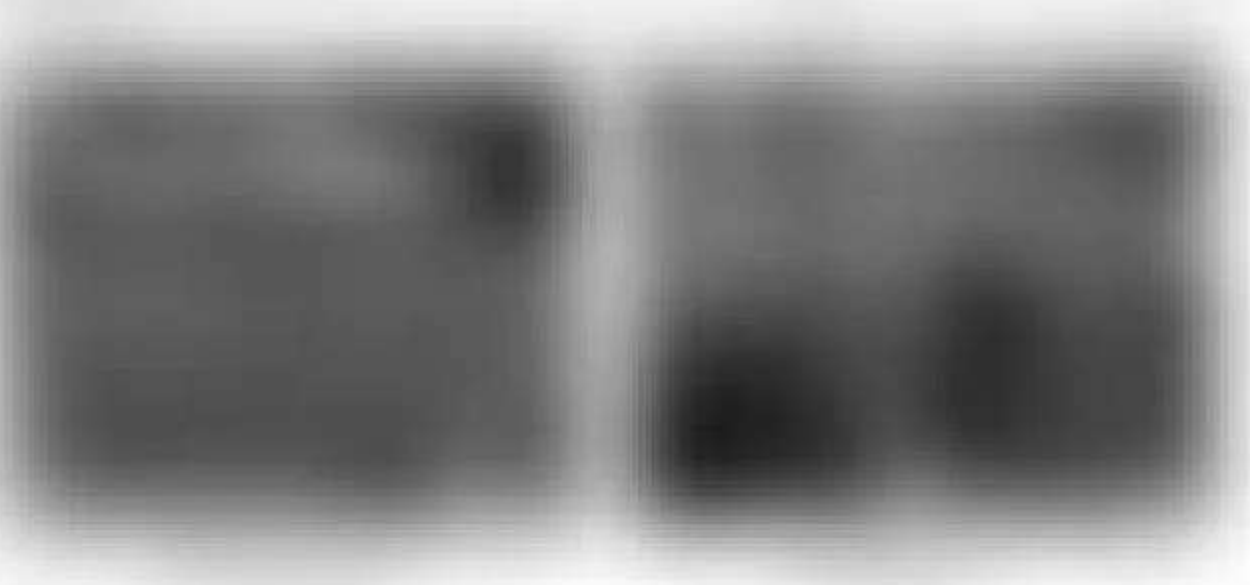

Blurred main content text block.



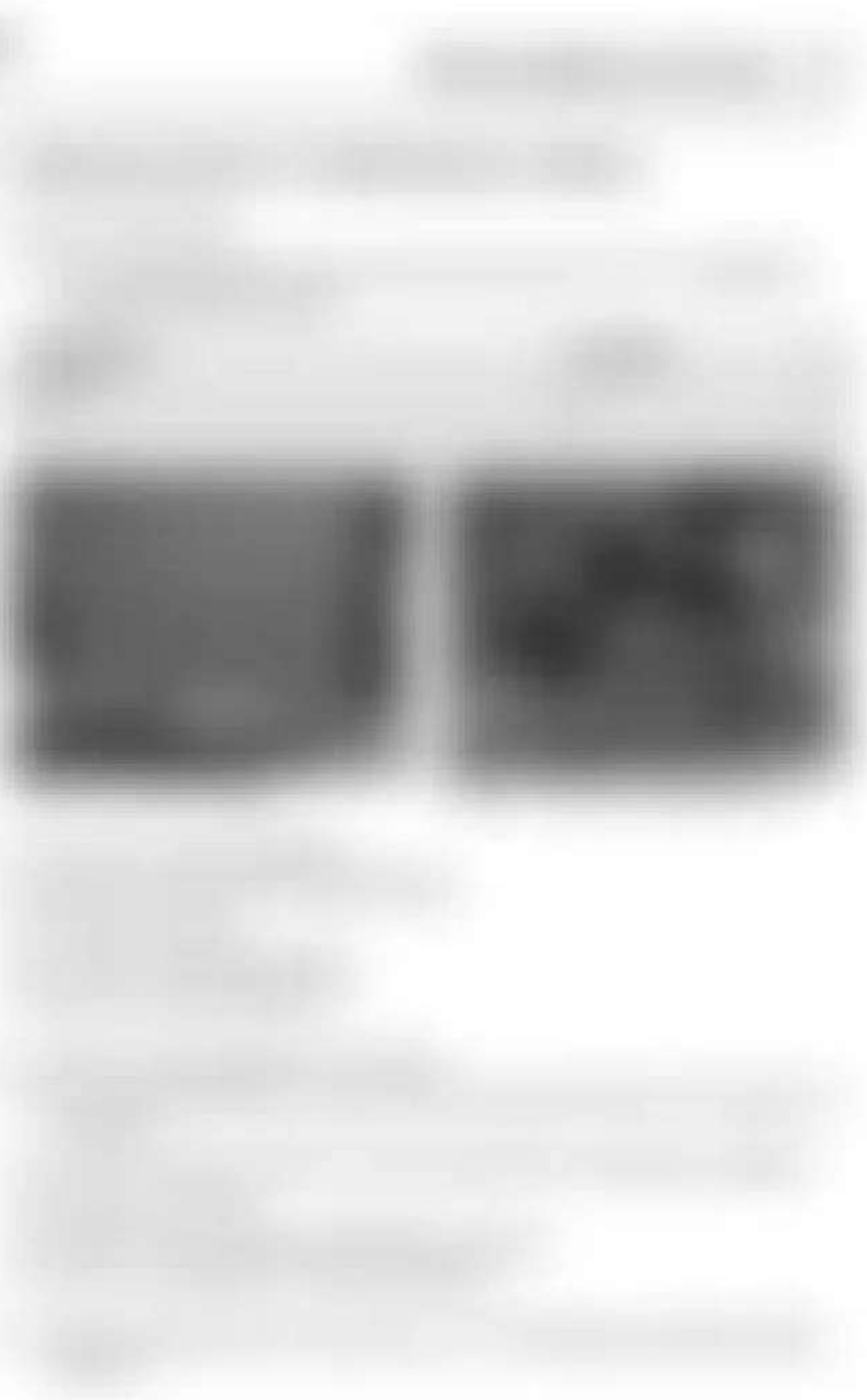





Section 1

Section 2

Section 3

Section 4

Section 5

Section 6



Section 7

Section 8

Section 9

Section 10

Section 11

Section 12

Section 13

Section 14

Section 15

Section 16

Section 17

Section 18

Section 19

Section 20

Section 21

Section 22

Section 23

Section 24











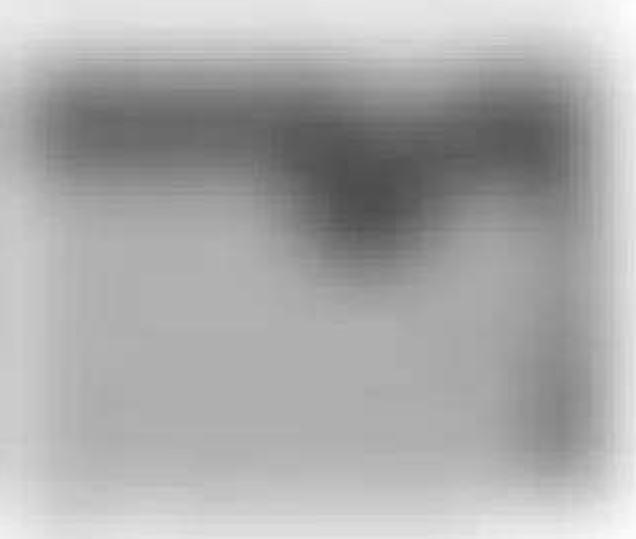
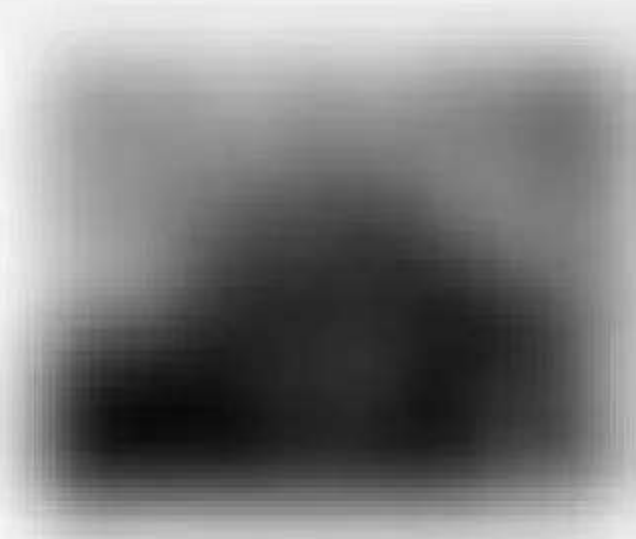

[Blurred text in the left margin, likely a table of contents or index, with several lines of illegible text.]

[Large block of blurred text in the main body of the page, containing multiple paragraphs of illegible content.]











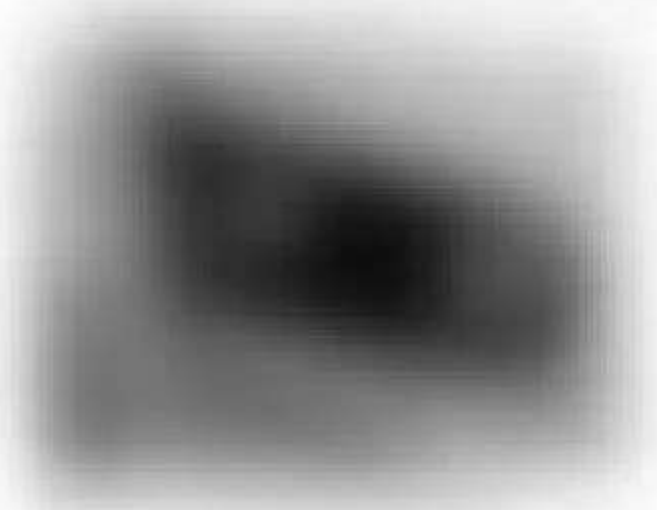

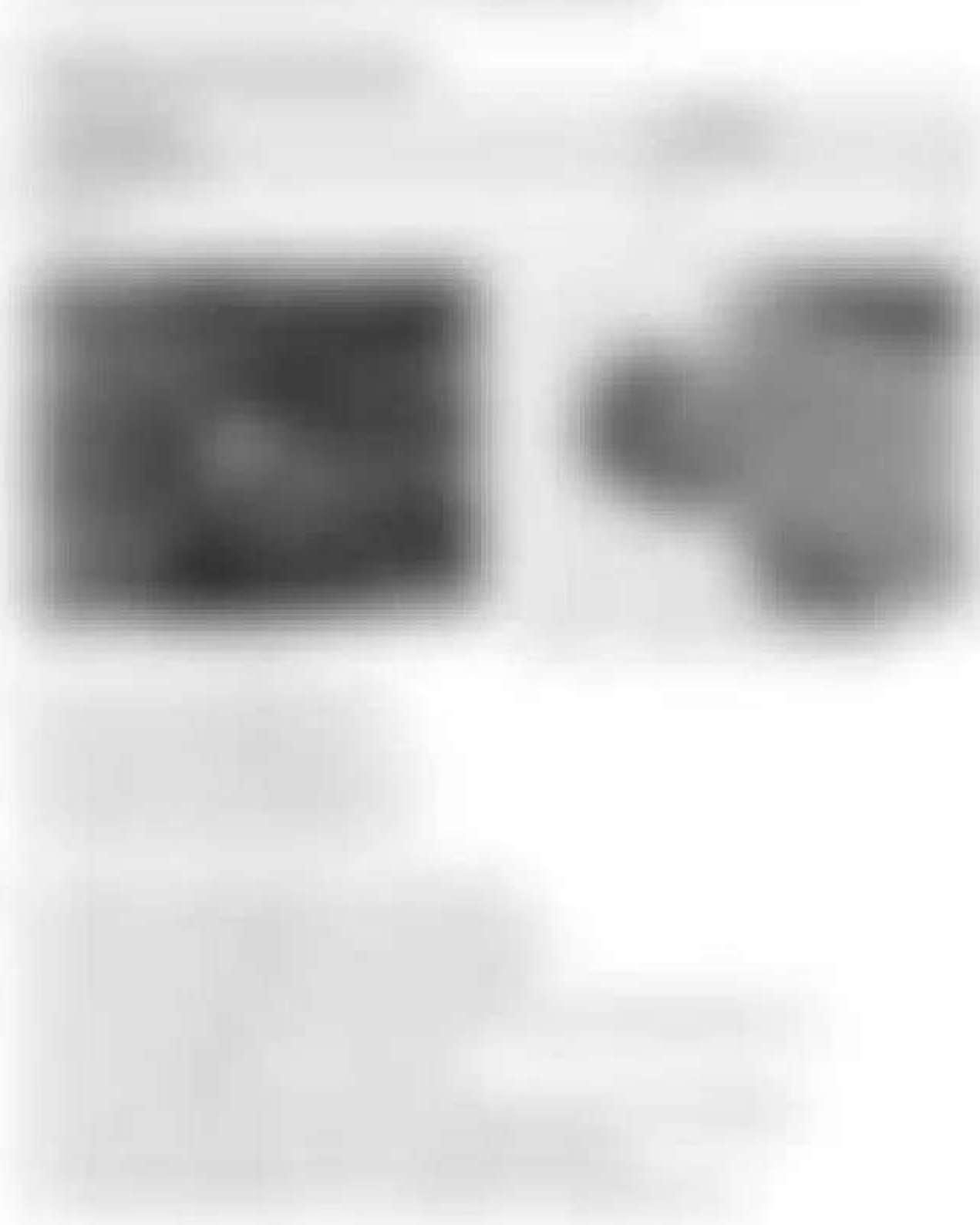
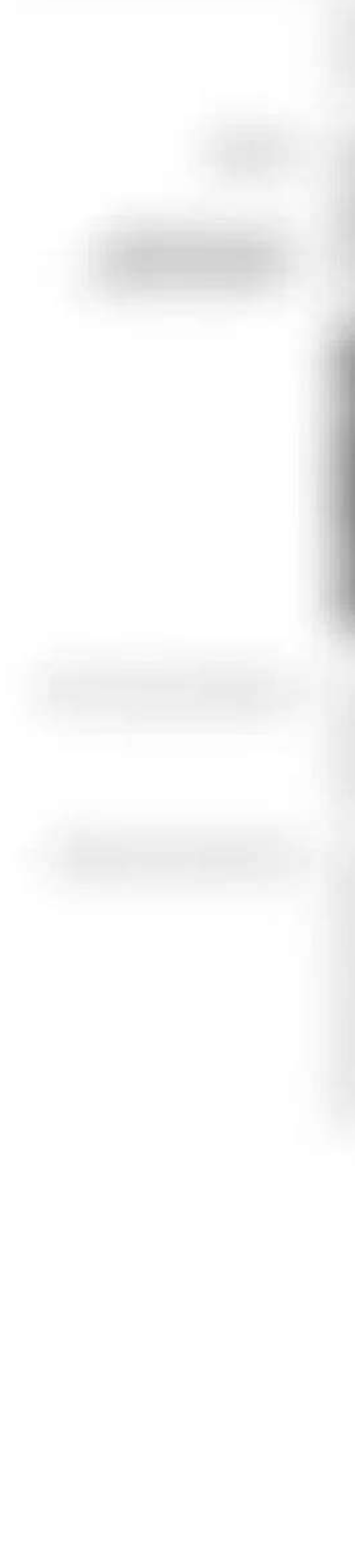









1. Introduction

2. Methodology

3. Results

4. Discussion

5. Conclusion

The first part of the document discusses the background and objectives of the study.

The methodology section describes the research design and data collection methods.

The results section presents the findings of the study, including statistical analysis.

The discussion section interprets the results and compares them with existing literature.

The conclusion summarizes the main findings and provides recommendations for future research.



The final part of the document provides a summary of the key points and a list of references.

References

1. Smith, J. (2010). The impact of climate change on global agriculture. *Journal of Environmental Science*, 12(3), 45-55.









Blurred text block containing illegible information, possibly a title or introductory paragraph.

Blurred text block containing illegible information, possibly a paragraph of text.



Blurred text block containing illegible information, possibly a paragraph of text.

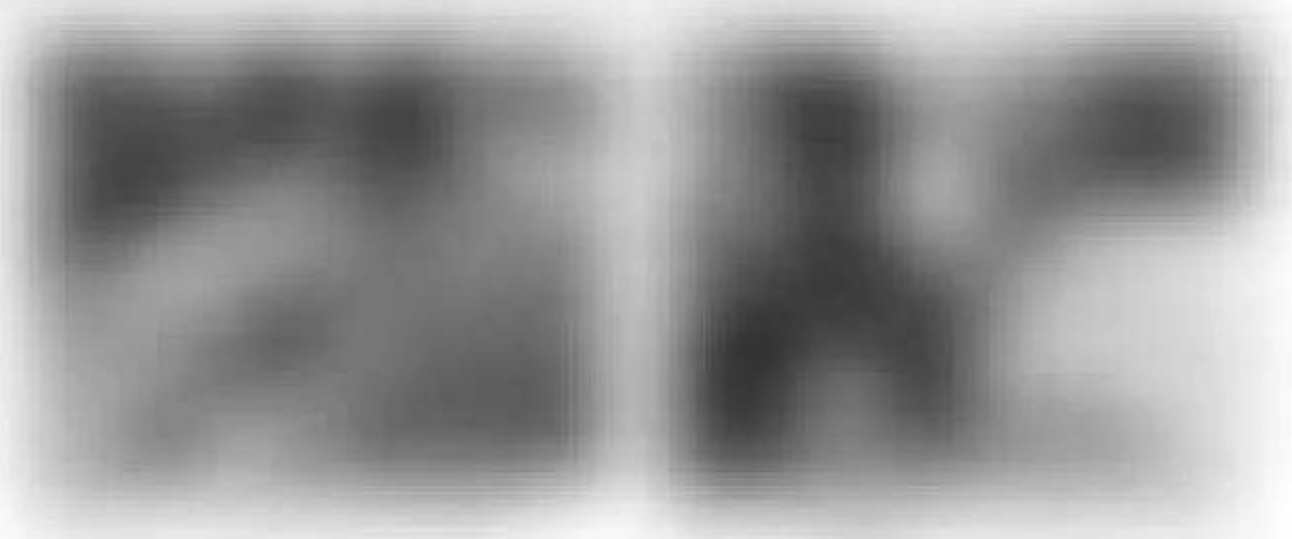



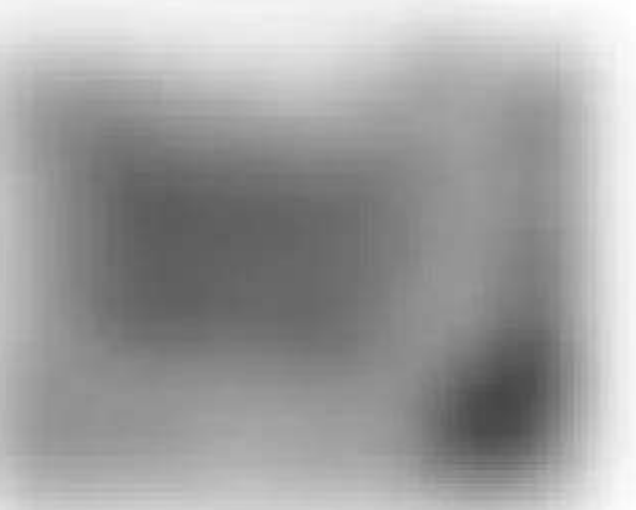
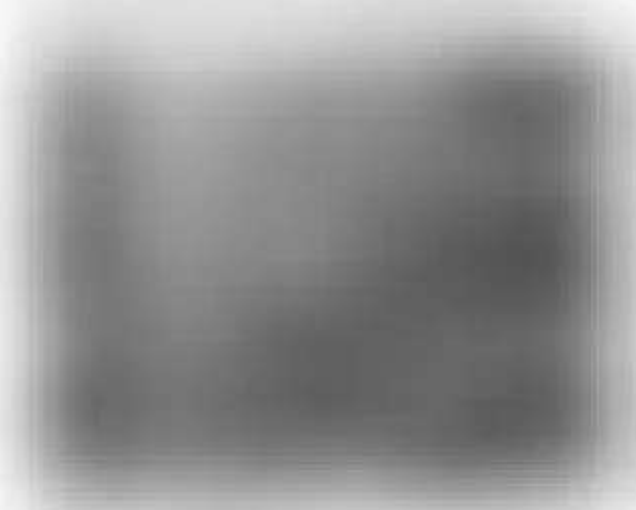
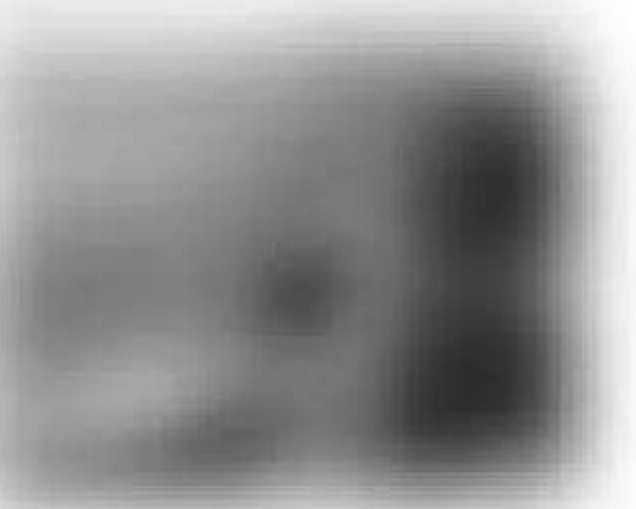











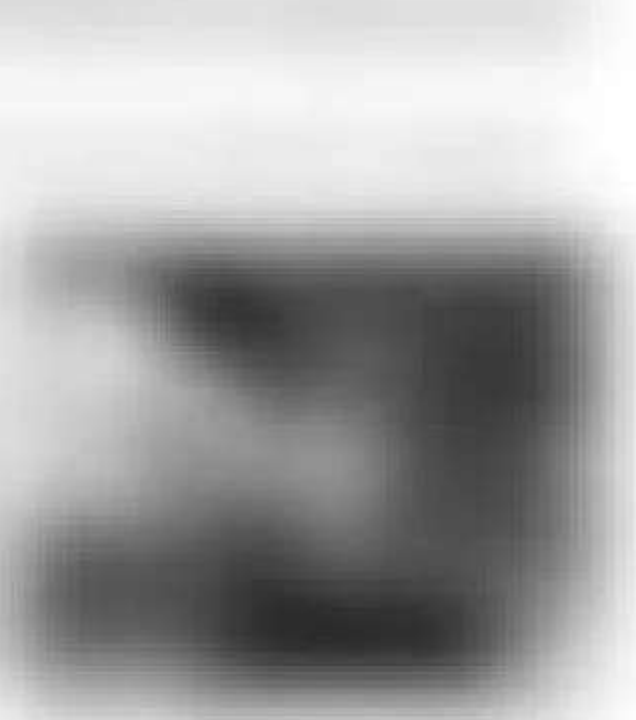
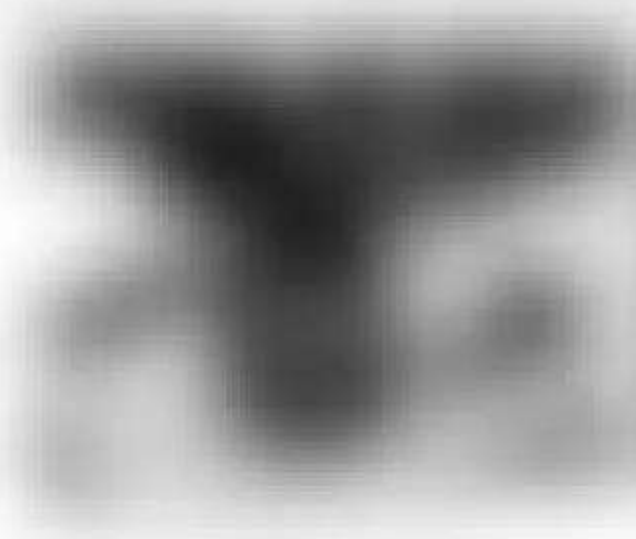



- 1. Introduction
- 2. Safety
- 3. Operation
- 4. Maintenance
- 5. Troubleshooting

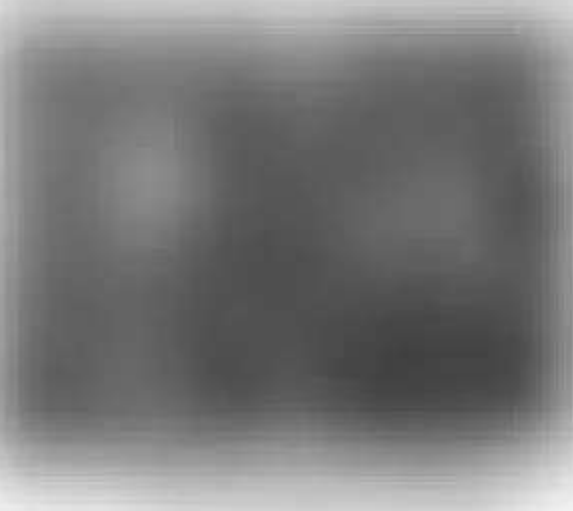

- 6. Specifications
- 7. Warranty
- 8. Contact Information

Main body of the document containing detailed text, likely instructions or specifications, which is heavily blurred and illegible.





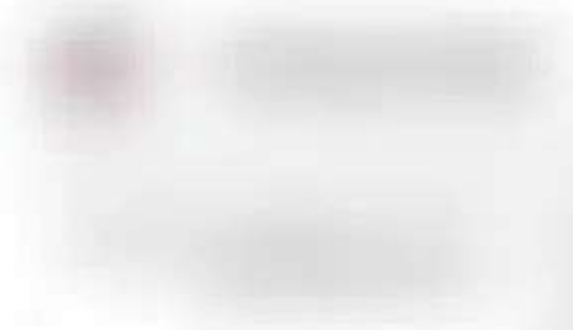







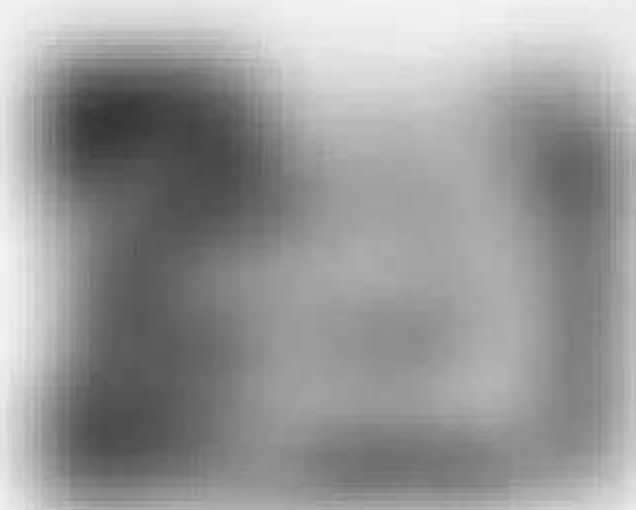

[The following text is extremely blurry and illegible. It appears to be a list or a series of paragraphs, but the content cannot be discerned.]









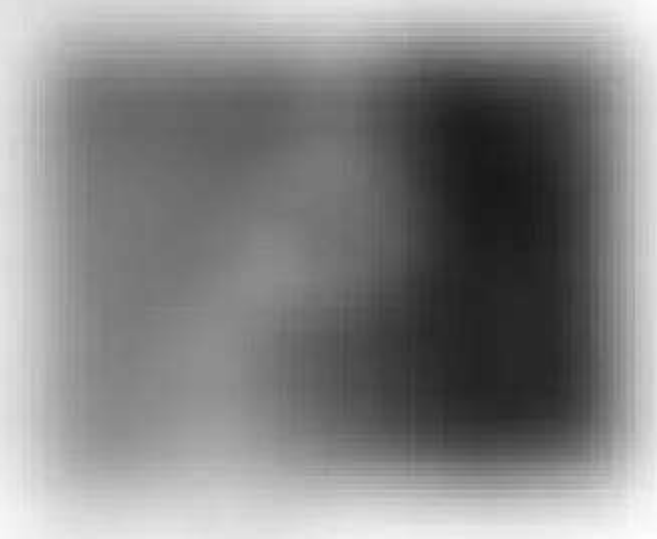
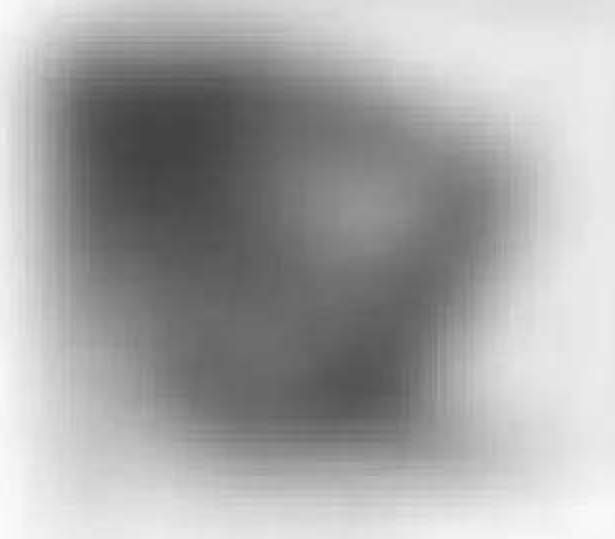
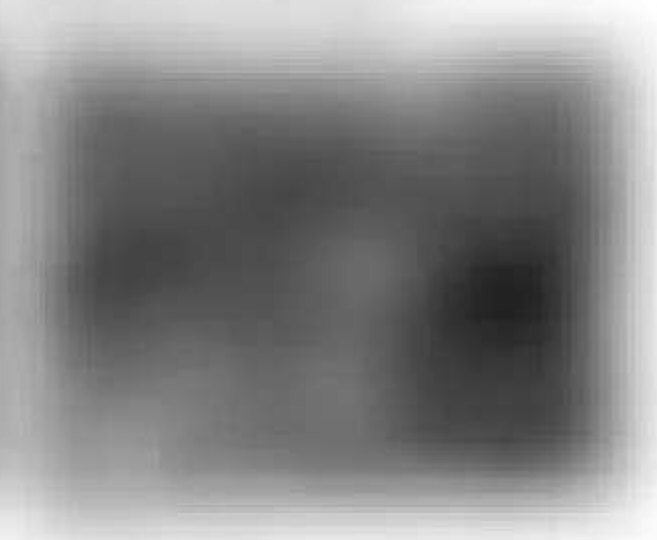
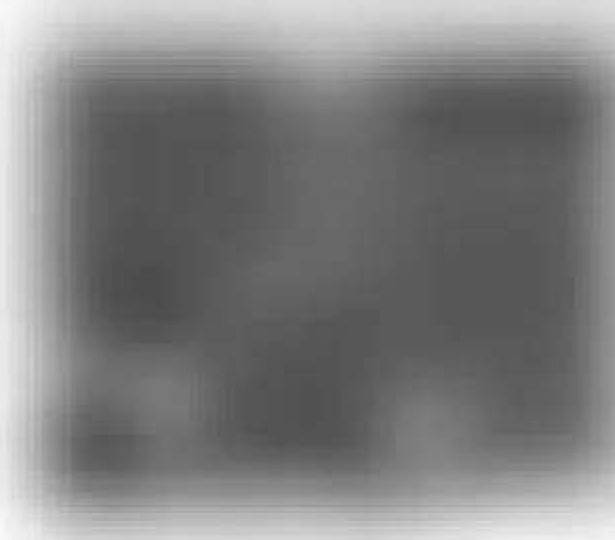
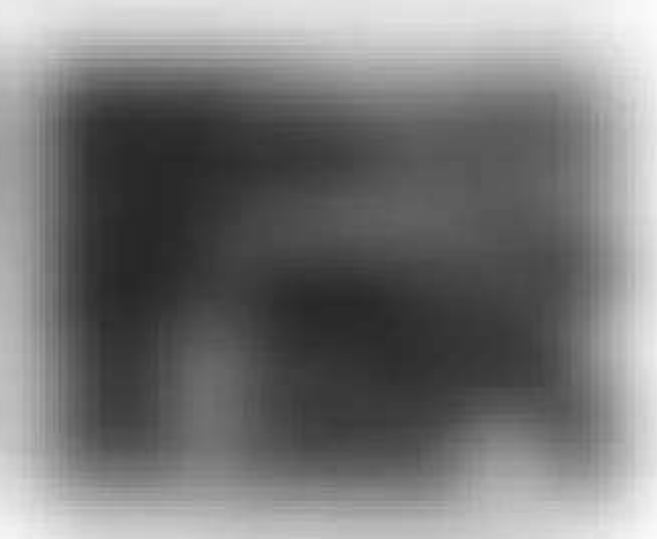







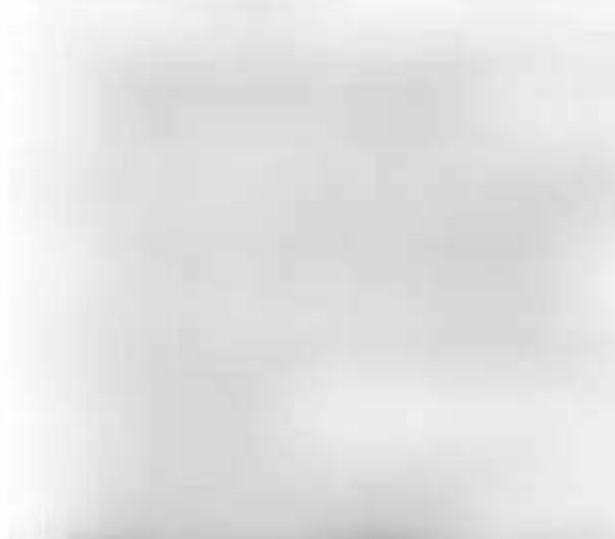
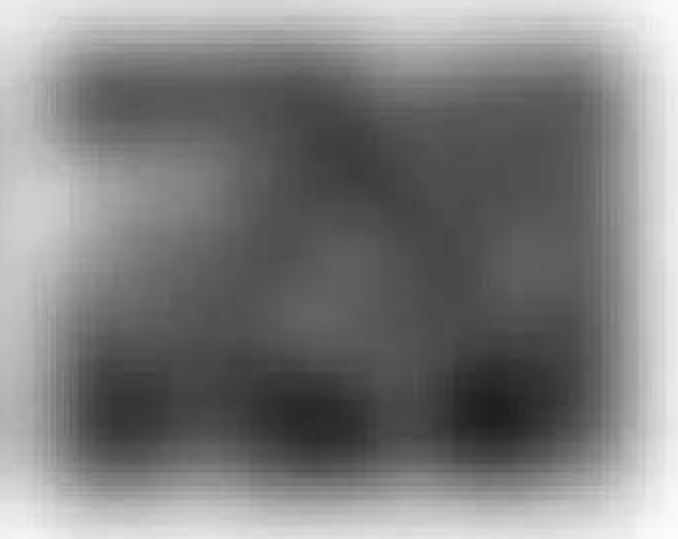











Blurred text content, likely a title or introductory paragraph.



Blurred text content, likely a list or table of contents.

Blurred text content, likely the main body of the document.

















Section 1



Section 2

Main body text, paragraph 1

Section 3

Main body text, paragraph 2

Section 4

Main body text, paragraph 3

Section 5

Main body text, paragraph 4

Section 6

Main body text, paragraph 5



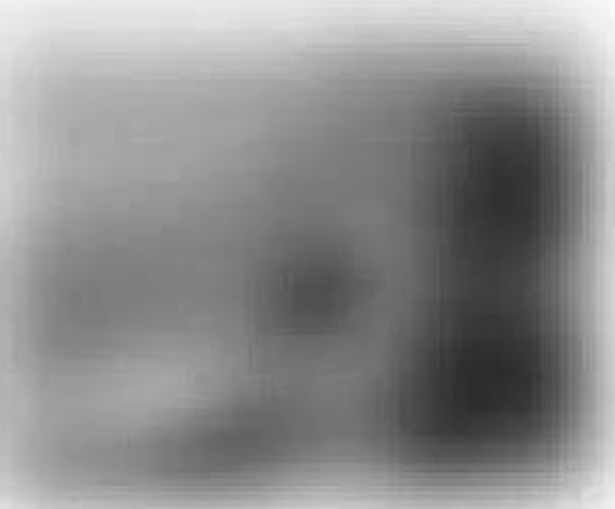

1. [Illegible text]

2. [Illegible text]

3. [Illegible text]

4. [Illegible text]

5. [Illegible text]

6. [Illegible text]

[Large block of illegible text, likely a list or description of parts.]

[Large block of illegible text, likely a list or description of parts.]



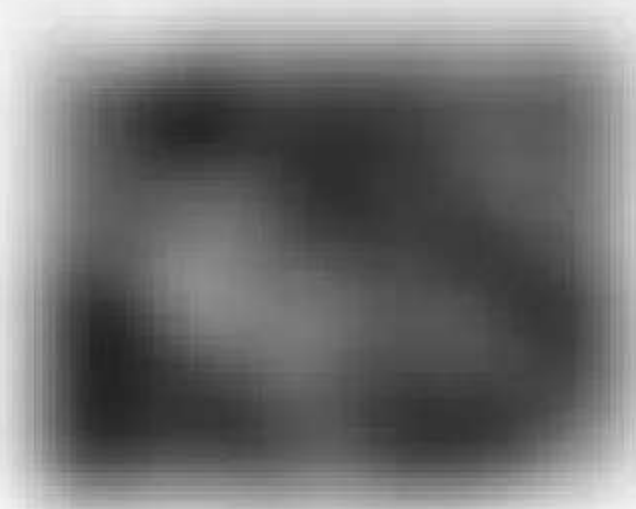

[The text in this section is extremely blurry and illegible. It appears to be a list or a series of paragraphs.]



[The text in this section is extremely blurry and illegible. It appears to be a list or a series of paragraphs.]









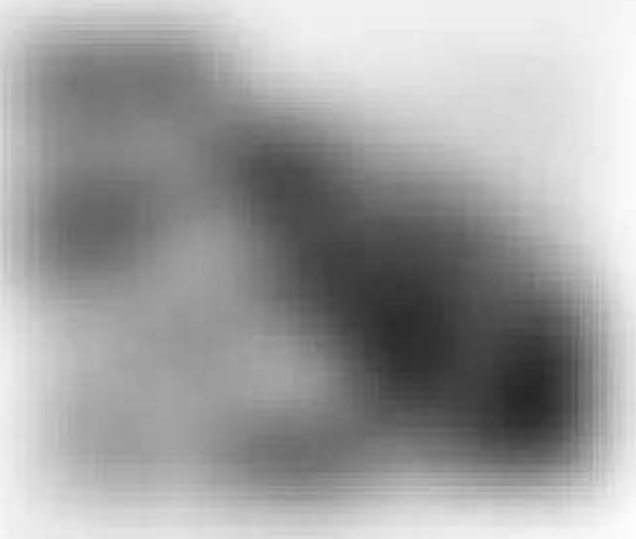

1. Check the oil level.

2. Inspect the tires for wear and proper inflation.

3. Verify the operation of the lights and signals.

4. Examine the hydraulic system for leaks.

5. Ensure that all safety features are functional.

6. Perform a test run to check for any unusual noises or vibrations.

7. Clean the tractor thoroughly.

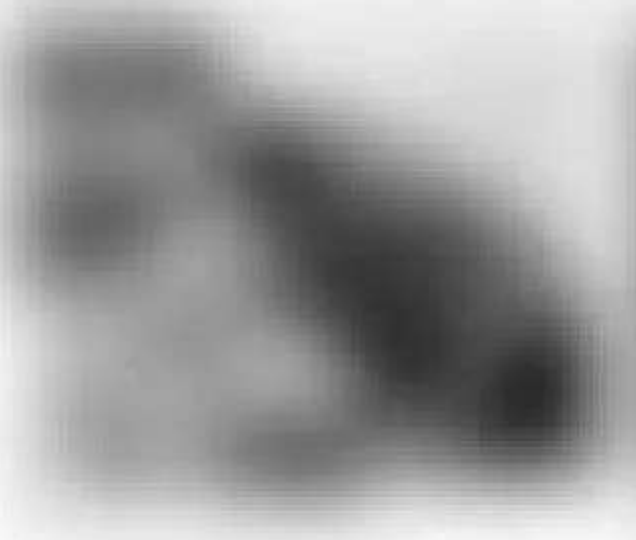

8. Store the tractor in a clean, dry area.

9. Follow the manufacturer's maintenance schedule.

10. Keep records of all maintenance work.

11. Contact a qualified technician if you have any questions.

12. Always use proper safety procedures when operating the tractor.

13. Never drink and drive. Stay sober and focused.

14. Thank you for reading this manual.

15. We hope this manual has been helpful to you.

16. Please contact us if you need any further assistance.



1. Introduction

2. Methodology

3. Results



4. Discussion



5. Conclusion

The study has shown that the results are consistent with the hypothesis. The data indicates a significant correlation between the variables studied. Further research is needed to explore the underlying mechanisms.



































3

4

5

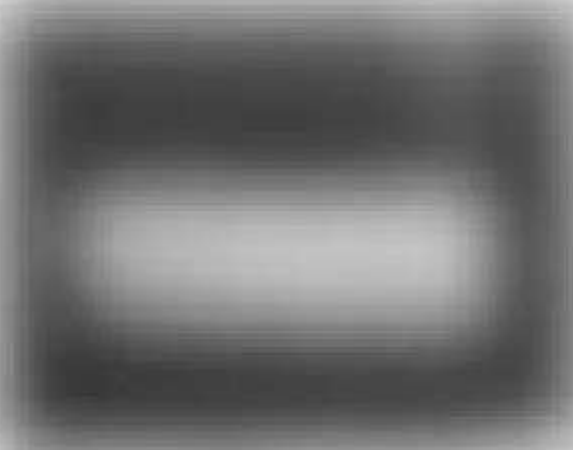

6

7

8

9

10

11

12

13

14

15

16

17

18

19

20





















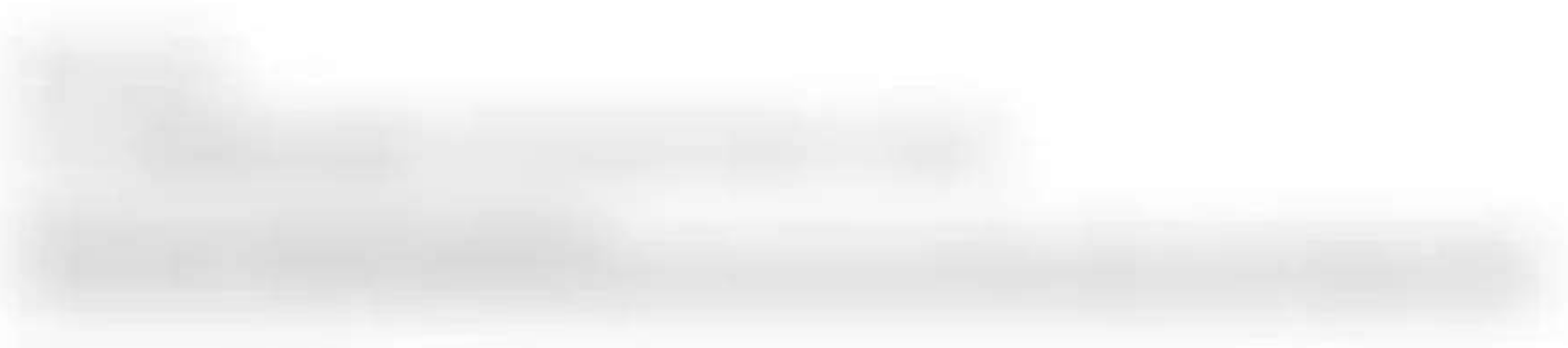



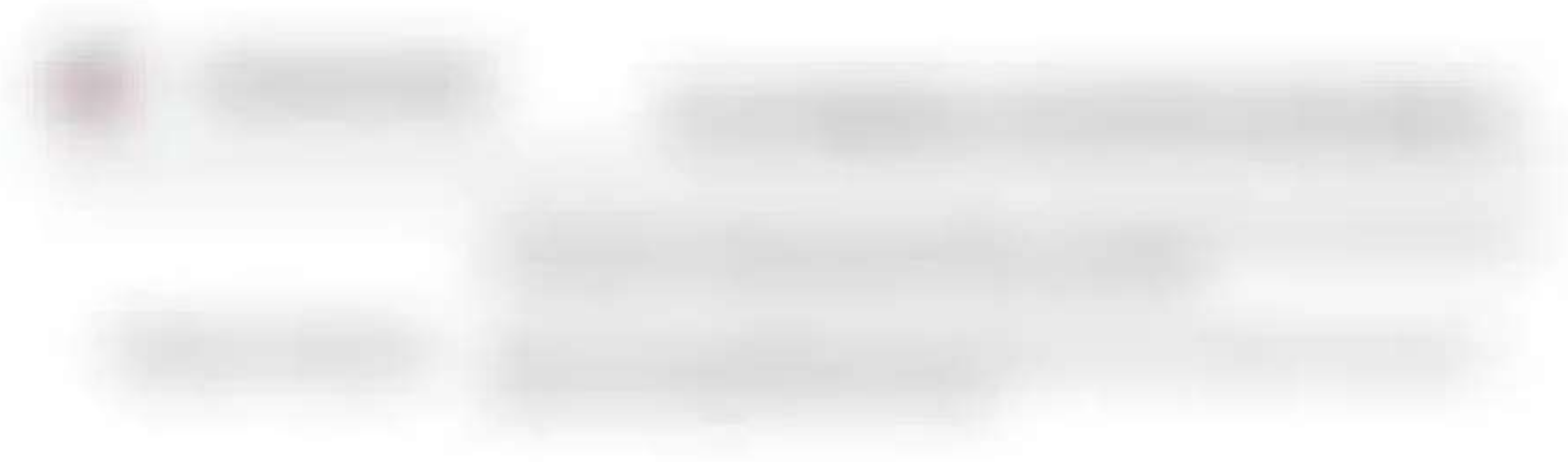





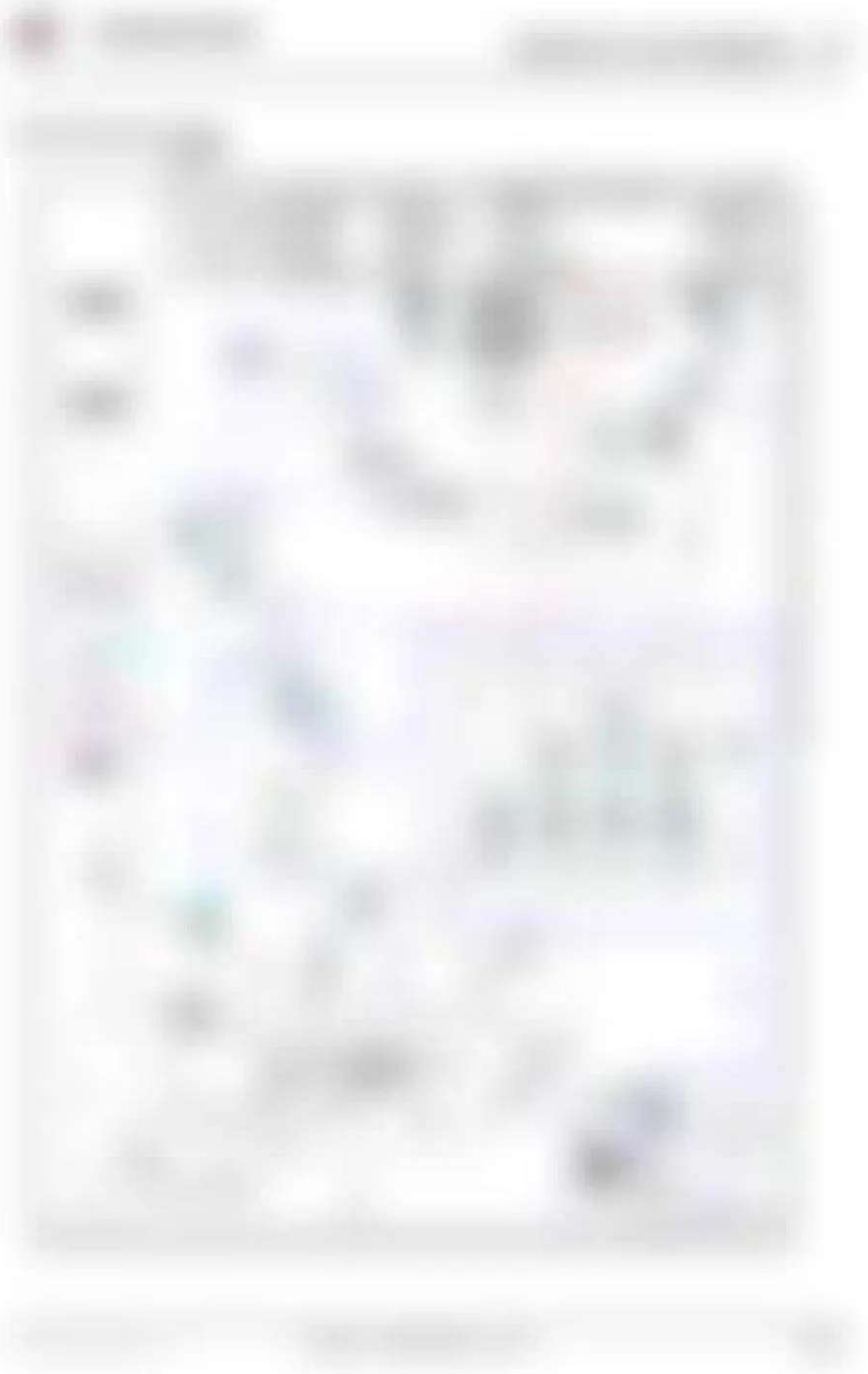



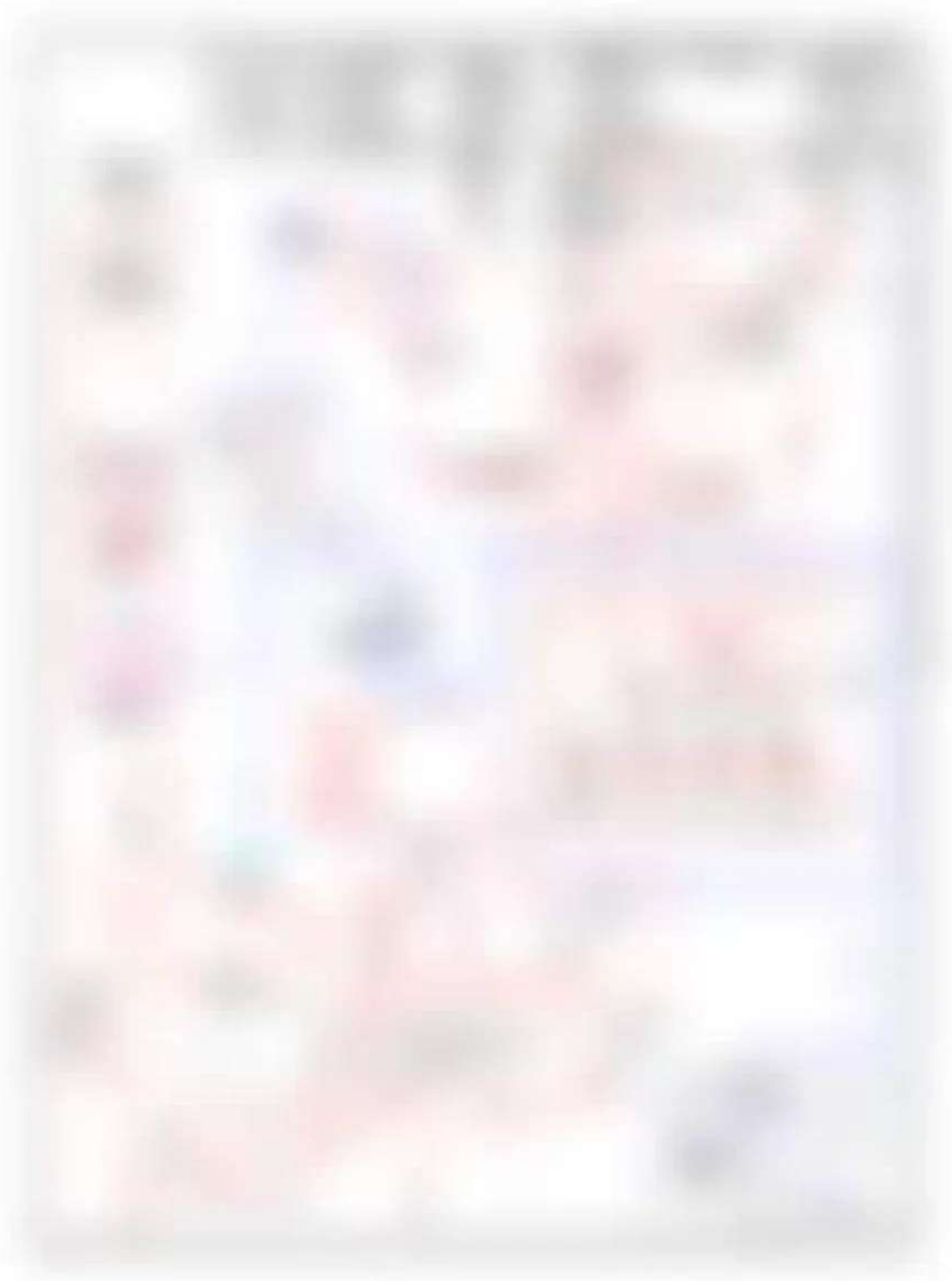



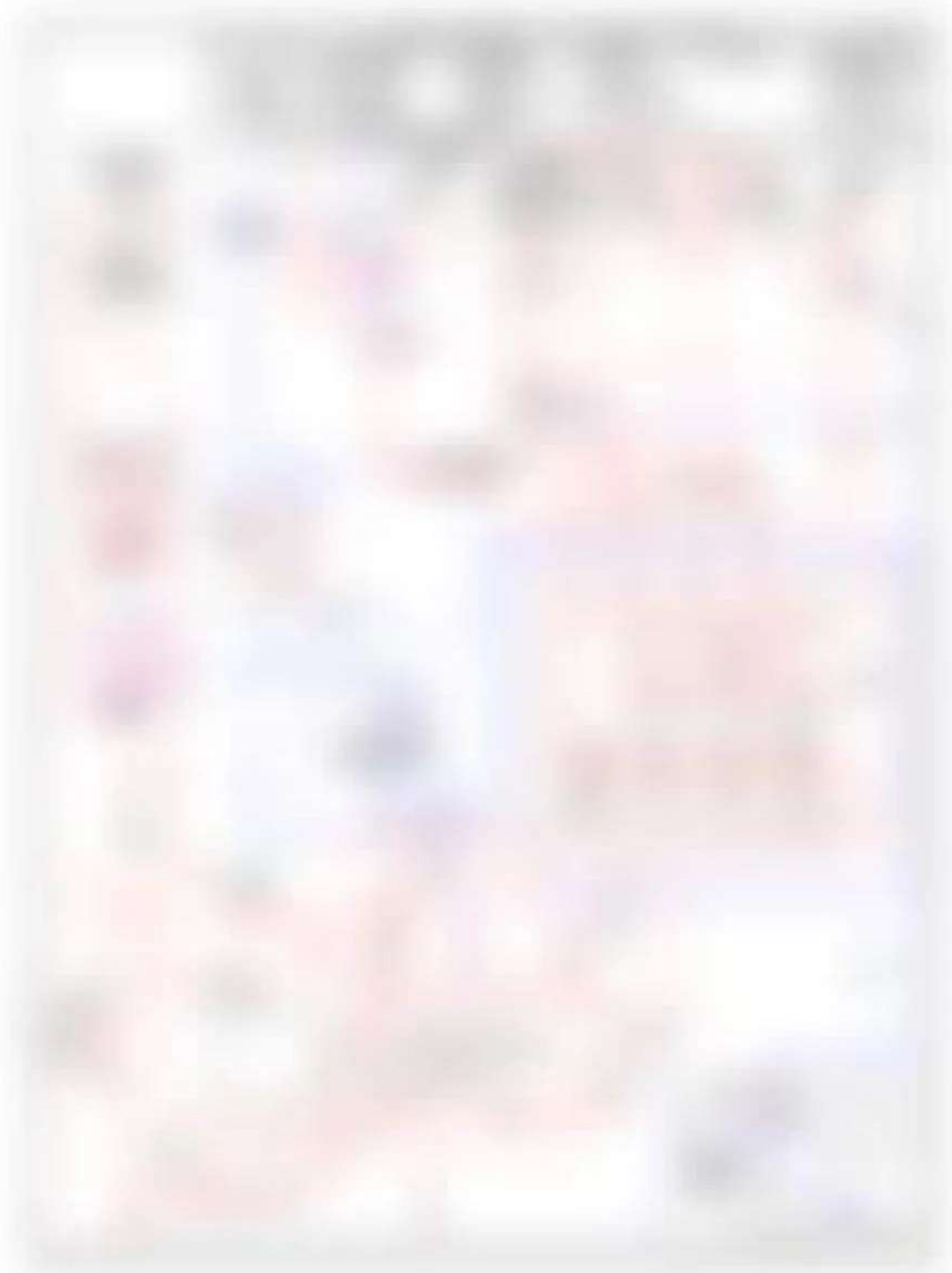



















































































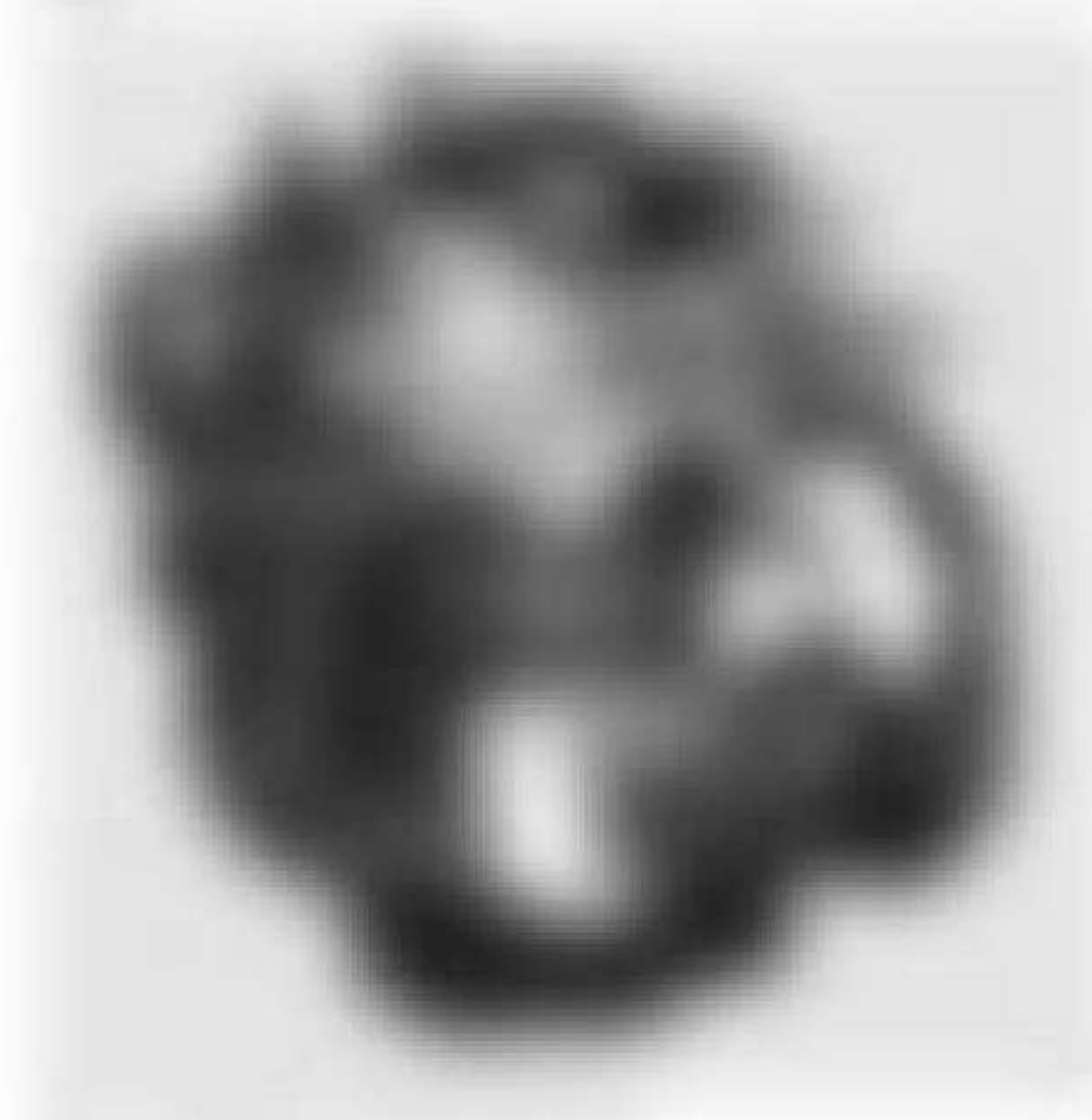









































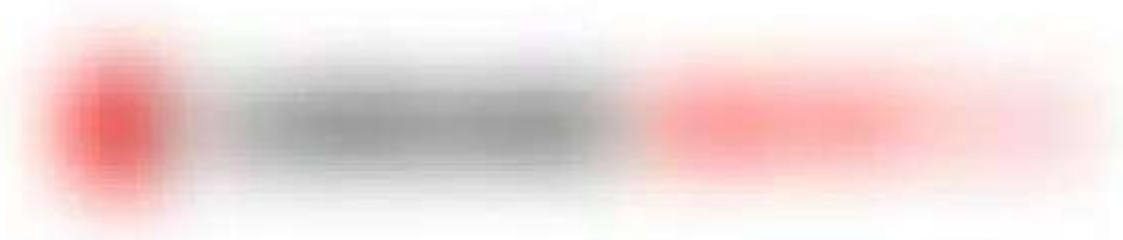

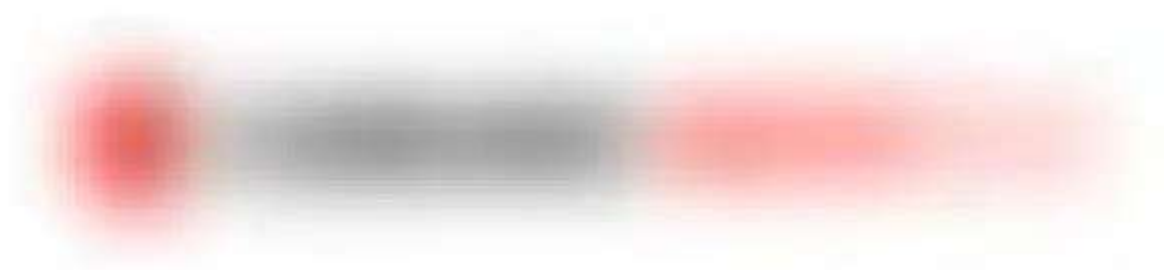







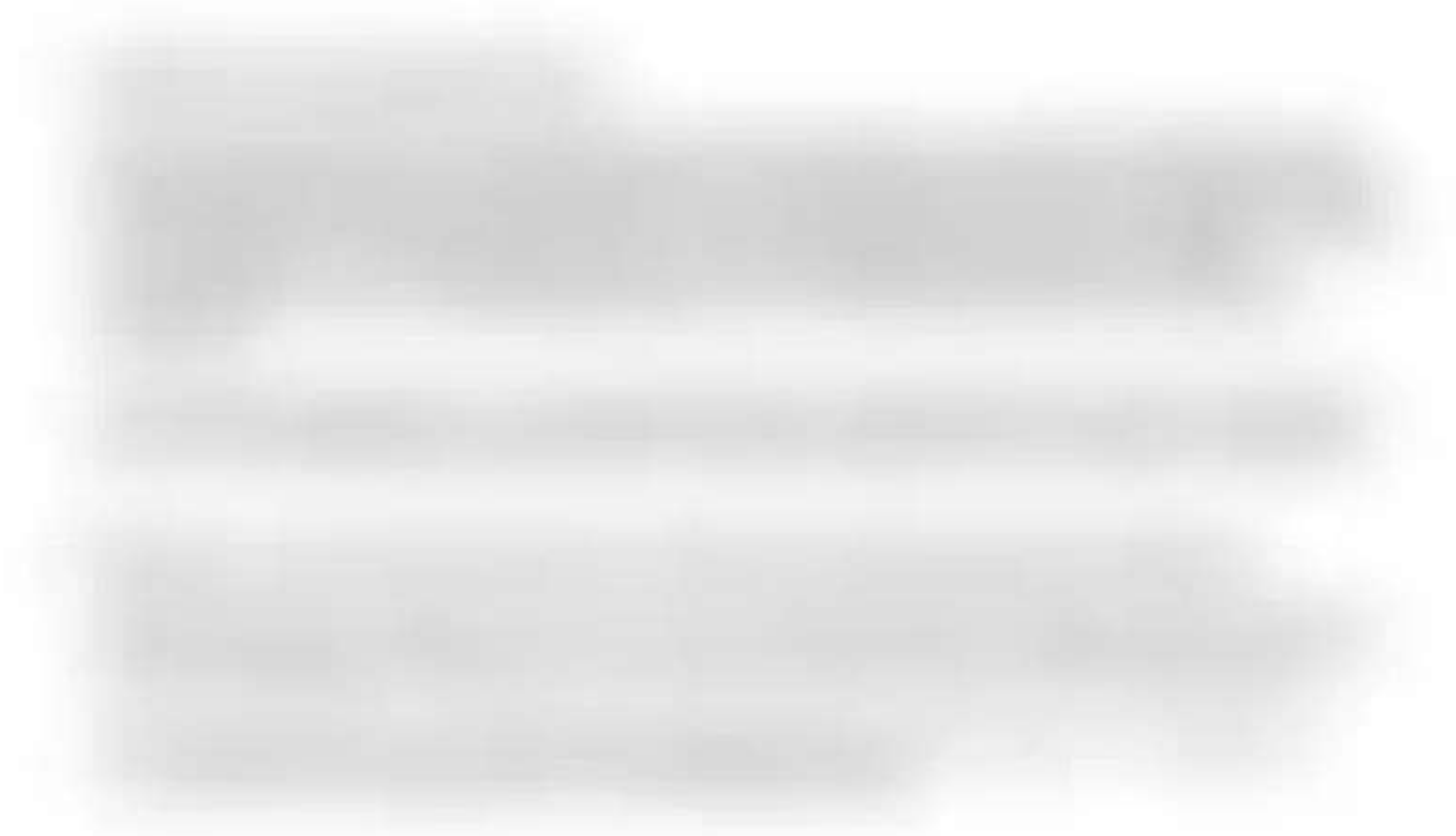
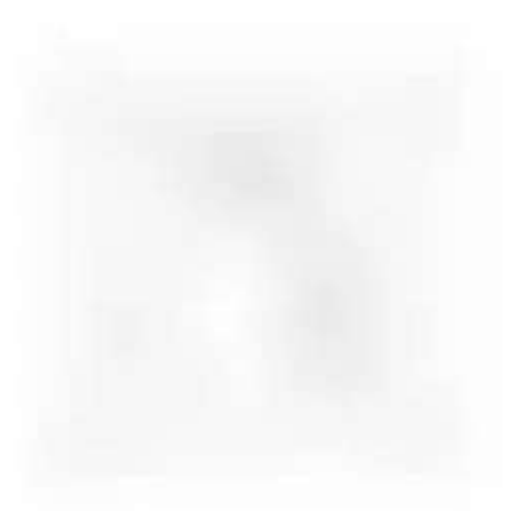
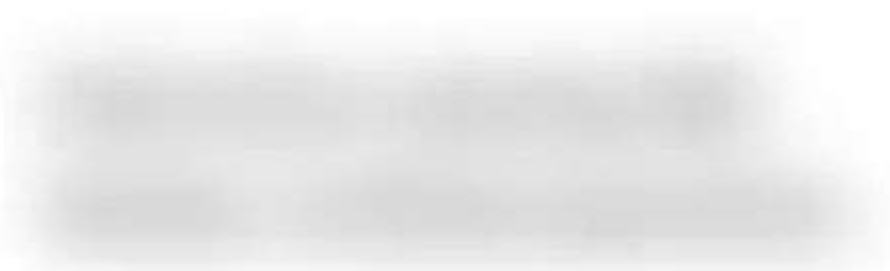

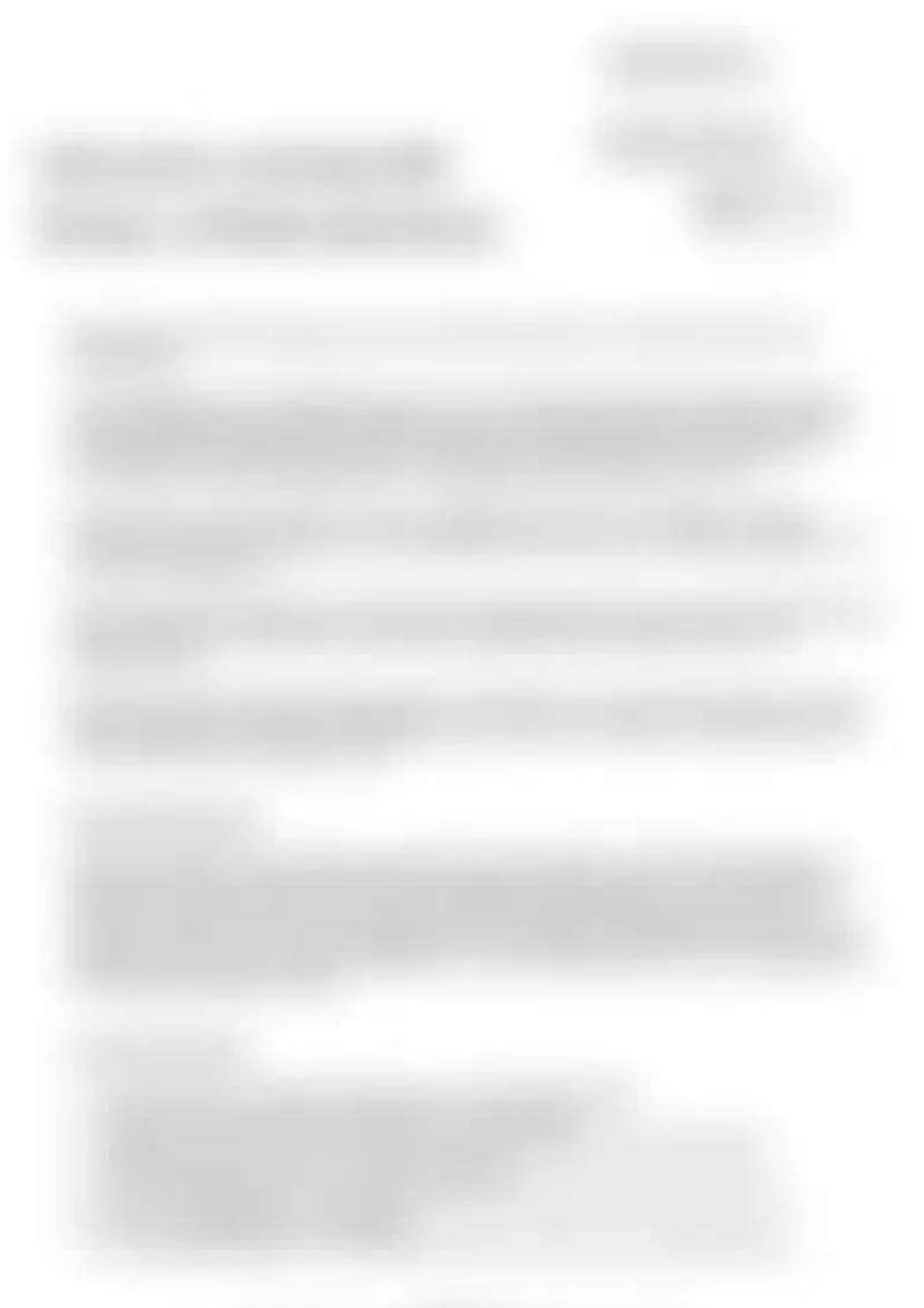



[Blurred text block]

[Blurred text block]

[Large blurred text block]

[Large blurred text block]

[Blurred text block]

[Blurred text block]

[Blurred text block]

[Large blurred text block]

[Large blurred text block]

[Blurred text block]

[Blurred text block]

[Blurred text block]

[Blurred text block]

[Blurred text block]









